





Zancor Homes (Wasaga River) Ltd.
Warranty Services
Phone: (905) 738-7010
Fax: (905) 738-5948

Work Order

Closing Date: 11Apr24
Address: 10 Tran Street
Wasaga, Ontario
Location: Rivers Edge - Phase: 1 - Lot: 242
Today's Date: 23May24
Contact(s): Mikhail Savin - Home: (416) 834-3292 - (savinmy@gmail.com)
Marina Savina - Home: (647) 860-5402 - (manrierr@gmail.com)
Email: savinmy@gmail.com

Company: Medi Group
Attention:
Telephone: (416) 741-2737
Fax: (416) 741-1593

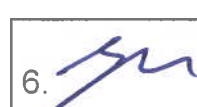

Please Complete the following items:

| DAI | Type | Issue | | Appt. Date/Time | Notes |
|--------|-----------------|---|--|--------------------|--|
| 174125 | PDI Seasonal | Exterior- General- NOTE:~CHIPPED BRICK AT RIGHT COLUMN RIGHT OF FRONT DOOR AT SOFFIT | | | 4.  |
| 174139 | PDI Seasonal | Exterior- General- NOTE:~CHIPPED BRICK LEFT OF LEFT GARAGE DOOR AT CORNER | | | 5.  |
| 174141 | PDI Seasonal | Exterior- General- NOTE:~POWER WASH REQUIRED AT BRICK | | | |
| 176572 | 30-Day | Exterior- General- left side corner (next to garage left door) chip on a stone in PDI | | | 6.  |
| 176574 | 30-Day | Exterior- General- under front window stone chip-above flashing | | | |

06/18/24
Done
Already

06/18/24
Done
Already

06/18/24
Done
Already

| | | | | | |
|--------|--------|--|--|--|--|
| 176576 | 30-Day | Exterior- General- rough stone cut inside the porch on the left- side at stairs | | | 7.  |
| 176578 | 30-Day | Exterior- General- Stone chip on a post inside porch in PDI | | | |
| 176579 | 30-Day | Exterior- General- stone chip on the top inside porch on the left | | | |
| 176580 | 30-Day | Exterior- General- stone chip on the top inside porch on the right | | | |
| 176627 | 30-Day | Exterior- General- crack on 1 brick next to a kitchen vent on a left house side | | | 8.  |
| 176629 | 30-Day | Exterior- General- washing required at brick and windows (in PDI0 - POWER WASH REQ | | | |

06/18/24

06/18/24
Done
Already

Date Completed: _____

Homeowner Signature: _____

The Homeowner acknowledges and accepts all work
has been completed in a workman like manner.

Date Completed: _____

Trade &/or Service Tech.

Signature: _____

Print Name: _____

Please schedule your Service Department to complete work on the above Lot. Should no appointment time or date appear (below) on this form, it is your responsibility to arrange and adhere to the appointment you have scheduled. Your service representative must have this form signed by homeowner on completion. Please fax the signed form to our office (905) 833-4367.

Failure to comply with this request within 10 business days will give Zancor Homes (and it's group of companies) the right to carry out any and all repairs. All costs incurred will be applied to the Company listed above.



MEDI GROUP Service

WO Number : **W-092629**WO Date : **13-Jun-2024**Issued To : **MICHAEL KLOC**Builder : **Zancor****ZAN14**Project : **ZANCOR-RIVERS EDGE-WASAG.6-22**Lot No : **242**Model : **40-3 (C)**Directions : **Wasaga Beach****East side of Sunnidale Road. North of
Concession 12 Sunnidale Road**

Address :

Contact :

Main Brick : **Graystone**

Main Stone :

Accent Brick :

Accent Stone : **White Renaissance**

| INIT | Item | Work Description | PO | Builder Ref # |
|------|------|---|----|---------------|
| X | 1 | 4. CHIPPED BRICK AT RIGHT COLUMN RIGHT OF FRONT DOOR AT SOFFIT <i>DONE ALREADY</i> | | 242MAY2324 |
| X | 2 | 5. CHIPPED BRICK LEFT OF LEFT GARAGE DOOR AT CORNER <i>11</i> | | 242MAY2324 |
| X | 3 | 6. CHIP ON A STONE POST INSIDE PORCH, LEFT SIDE CORNER (NEXT TO GARAGE LEFT DOOR) RIGHT & LEFT TOP ON PORCH - SEE PHOTOS <i>1-11</i> | | 242MAY2324 |
| X | 4 | 7. ROUGH STONE CUT INSIDE THE PORCH ON THE LEFT SIDE AT STAIRS - SEE PHOTOS | | 242MAY2324 |
| X | 5 | 8. CRACK ON 1 BRICK NEXT TO A KITCHEN VENT ON A LEFT HOUSE SIDE - SEE PHOTOS <i>DONE ALREADY</i> | | 242MAY2324 |

(B)

Homeowner Signature

June 14
Date Completed

Site Super Signature

Date Completed

Special Notes :

COMPLETED JUN 18 2024

Rivers Edge - Phase: 1 - Lot: 242

174125 - 1 - NOTE:~CHIPPED BRICK AT RIGHT COLUMN RIGHT OF FRONT DOOR AT SOFFIT

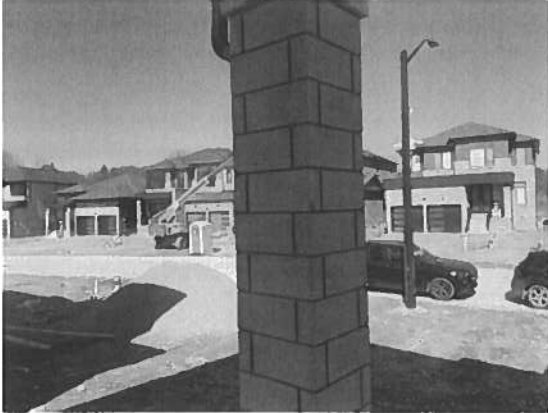

174125 - 2 - NOTE:~CHIPPED BRICK AT RIGHT COLUMN RIGHT OF FRONT DOOR AT SOFFIT



174139 - 1 - NOTE:~CHIPPED BRICK LEFT OF LEFT GARAGE DOOR AT CORNER



174139 - 2 - NOTE:~CHIPPED BRICK LEFT OF LEFT GARAGE DOOR AT CORNER



176574 - 1 - ITEM #4 - under front window stone chip-above flashing



176576 - 1 - #6 - rough stone cut inside the porch on the left- side at stairs



Rivers Edge - Phase: 1 - Lot: 242

176578 - 1 - ITEM #8 - Stone chip on a post inside porch in PDI

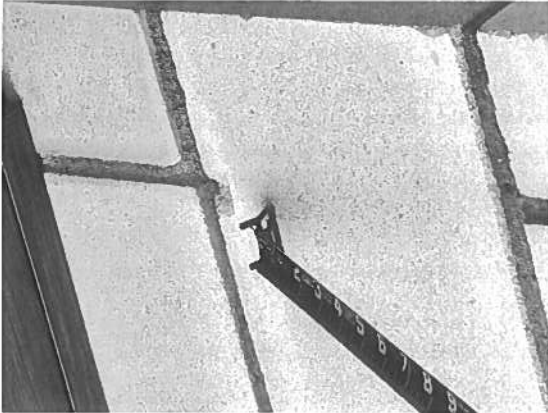

176579 - 1 - ITEM #9 - stone chip on the top inside porch on the left

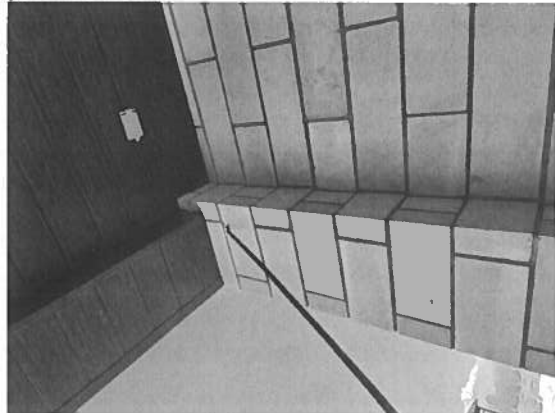

176580 - 1 - ITEM #10 - stone chip on the top inside porch on the right

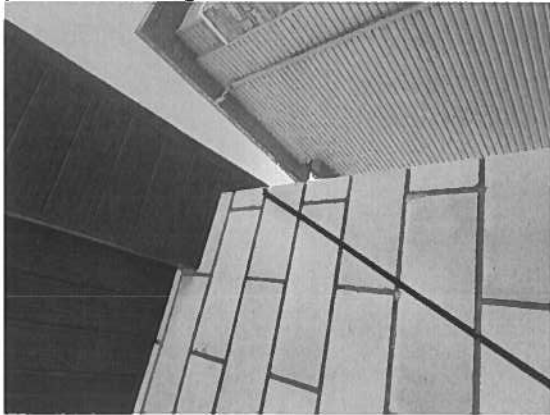

176627 - 1 - Item #57 - crack on 1 brick next to a kitchen vent on a left house side

