

OAKVILLE - THE BRANCH

WORK ORDER FOR SELECTIONS

MODEL:

SUITE: 

724

WORK / PURCHASE ORDER

STANDARD PACKAGE - LIGHT (1) \*All item below are applicable as per plan

*Cabinets		*Trim, Kitchen, Bathrooms	
Kitchen	Sierra White PVC	Trim	Flat MDF 2-3/4" Casing X 5-1/4" Baseboard
Island *as per plan	N/A	Cabinet Handles	UPGRADE TO MATTE BLACK
Master Ensuite	Sierra White PVC	Kitchen Sink	UPGRADE TO KSS005
Main	Sierra White PVC	Kitchen Faucet	Peerless P7919LF MATTE BLACK, Pulldown Faucet
*Countertops		Master Ensuite Sink	PS161C Undermount, rectangle
Kitchen	Emerstone Quartz Carrara White 1-1/2" MITRE	Master Ensuite Faucet	Peerless P1519LF MATTE BLACK
Master Ensuite	Emerstone Quartz Carrara White	Master Ensuite Tub	
Main	Emerstone Quartz Carrara White	Master Shower Faucet	Peerless PT14419 MATTE BLACK
*Tile/Hardwood		Master Ensuite Toilet	WC-382 WHITE, Elongated, Soft-Close, One Piece
Laminate Flooring	Highland Willowbrook Oak 8 inch	Main Bath Sink	PS161C Undermount, rectangle
Kitchen Bk.Splash	Colours & Dimensions Silver Grey Matte 4 x 16	Main Bath Faucet	Peerless P1519LF MATTE BLACK
Laundry	Lily White Tile Matte 12 x 12	Main Bath Tub	ADORA Skirted Tub
Master Glass Shower	FRAMELESS GLASS	Main Tub Faucet	Peerless PT14419 MATTE BLACK
Master Ensuite Floor	Genesis Light Grey 12 x 24	Main Toilet	WC-382 WHITE, Elongated, Soft-Close, One Piece
Master Ens. Shower Wall	Genesis Light Grey 12 x 24	Fridge	SEE SPEC
Master Shower Flr	Volkas White Matte 2 x 2	Stove	SEE SPEC
Main Bath Floor	Genesis Light Grey 12 x 24	Dishwasher	SEE SPEC
Main Bath Wall	Genesis Light Grey 12 x 24	Microwave	SEE SPEC
		Washer/Dryer	SEE SPEC

LOCATION	DESCRIPTION OF UPGRADES	
MASTER ENSUITE	Frameless Glass Shower in lieu of Framed	
MASTER ENSUITE	Upgrade shower hardware (Clips and door handle) to matte black	
KITCHEN	Sink - Upgrade to KSS005	
KITCHEN	Faucet - Upgrade to Matte Black	
MASTER ENSUITE & MAIN BATH	Edge Upgrade to 1-1/2	
KITCHEN, MASTER & MAIN	Faucets - Sink & Tub/Shower upgrade to matte black	
KITCHEN	Upgrade Matte Black cabinet handles	
MASTER ENSUITE & MAIN BATH	Upgrade Towel bars & toilet paper holder Matte Black	
BLINDS	INSTALL MANUAL ROLLER SHADE BLINDS THROUGHOUT *ROOM DARKENING IN BEDROOM **WHITE***	
<div>ZANCOR HOMES</div>		

DISCLAIMER & CONDITIONS

\*\*\*FOR TRADE USE\*\*\*

Any upgrades in the colour chart must be accompanied with a PES. It is the responsibility of all Trades to inform the builder of any discrepancies on sketches, PES and/or colour charts PRIOR to installation.

**SCHEDULE "B"**  
To Agreement of Purchase and Sale  
The Branch Condominiums  
Oakville, ON

**RESIDENTIAL SUITE**

Suite Number: 124 Unit: 24 Level: 7

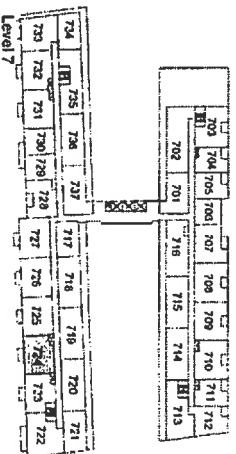
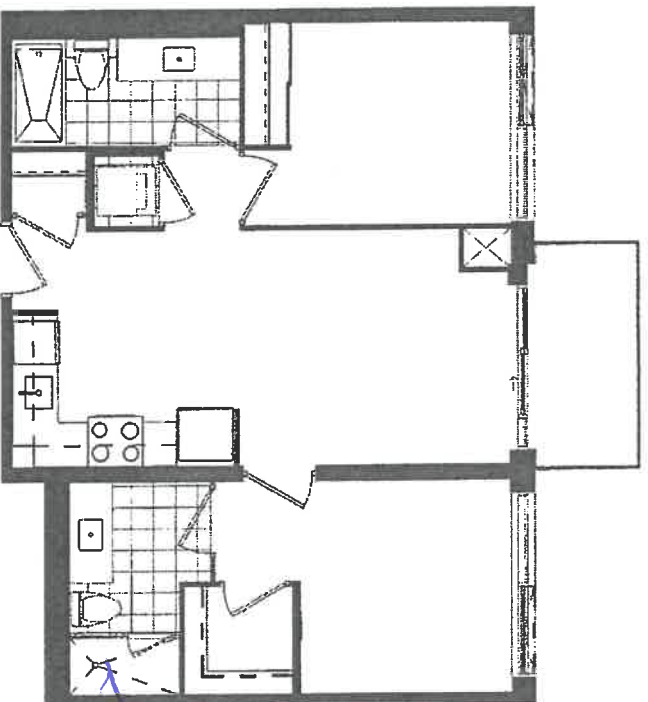

Vendor's Initial: \_\_\_\_\_ Purchaser's Initial: 8 Date: Oct 4/12

This plan is not to scale and is subject to architectural review and revision, including without limitation, the unit being constructed with a typical unit in the project of that set out above. All details are approximate and subject to change without notice in order to comply with building set conditions and municipal, provincial, and federal and/or other applicable requirements. Balconies are exclusive use common elements. All units are subject to change without notice. Vendor's Initial: \_\_\_\_\_ Date: \_\_\_\_\_

OAKVILLE  
INTERIOR FINISHES ACKNOWLEDGEMENT

ZANCOR  
HOMES

TH  
R/K C 4

SUITE: 724

The BRANCH - Oakville

DATE:

INTERIOR FINISHES ACKNOWLEDGEMENT

Purchaser accepts and acknowledges that the Builder reserves the right to substitute materials with those of equal or better quality where the manufacture, scheduling or delivery of materials may directly impact the Builder's ability to meet its contractual obligations under the Agreement of Purchase and Sale. The purchaser acknowledges and agrees to proceed forthwith with resalections in the event the original selections cannot be incorporated into the interior finishing of the home upon notice by the Builder.

Every effort will be made to ensure the materials selected are as close as possible to the samples provided, however due to variances in manufacturing and properties of natural materials we do not guarantee identical colour matching.

**PORCELAIN & NATURAL STONES:** Due to the properties of natural stones including but not limited to marble, granite, quartz, no two pieces are exactly the same. Variations in colour, tone, granularity (pitting, fissures) and patterns are to be expected, including various lighting may affect the overall finished look. Stone should never be cleaned with lemon oil or vinegar. The purchaser acknowledges colour and product variations as well as natural imperfections that may exist with the selection of natural stone materials and shall not hold the Vendor liable for provision of same.

**STONE COUNTERTOP JOINTS:** Purchaser is aware that one joint may be at each corner and on either side of slide-in range (if applicable). It will also be where the length of the counter top exceeds the length of a stone slab. Slabs are usually approximately 5' x 8'.

**TILES:** Due to manufacturing, shade (dye lots), product variations may exist that can affect the overall look of the finished product. Although every effort will be made to ensure the colours and materials selected are as close as possible to the samples, the purchaser acknowledges that the sample tiles supplied in the Design Centre may not be identical to the materials installed in the home.

**LAMINATE / HARDWOOD FLOORING:** Due to the natural properties of wood & laminate, many variables can affect the overall look of the finished product. Variations include but not limited to wood type or laminate finish, colour/stain and wood grain are significant factors that make exact colour matching impossible. The purchaser acknowledges that the hardwood flooring and laminate is a pre-finished product in a controlled environment. Expansion, compression and cupping are characteristics of hardwood flooring once installed in the home. The purchaser acknowledges these may become apparent over time and despite the Builders' efforts to install the hardwood flooring materials in keeping with good workmanship, the Builder shall not be responsible nor held liable for minor variances of fluctuation in hardwood flooring materials.

**CABINETRY:** Due to the natural properties of wood, slight variations apparent with cabinetry are to be expected. This includes but not limited to wood species, wood grain, colour, finish, product variations, and natural imperfections are all factors that may affect the overall look of the finished product. Such factors make exact colour matching impossible. The type and intensity of lighting in the areas of designated cabinetry placement may also highlight characteristics of cabinetry finish. All cabinets shall be finished with a white melamine interior box unless a finished interior is upgraded. Due to building specifications and/or on-site conditions, certain cabinetry upgrades may not be possible. The purchaser acknowledges that the Builder cannot guarantee the cabinetry finish or provision of certain upgrades and shall not hold the Builder liable for provision of same.

**UPGRADES/EXTRAS:** All upgrades and additional selections indicated on the colour chart must be accompanied by an upgrades/extras sheet (PES) and full payment otherwise the selection will be invalid. All colour charts and upgrades/extras will not proceed until verified and signed by an authorized signing officer at the Vendor's head office. **CHANGES WILL NOT BE PERMITTED UPON COMPLETION AND SUBMISSION OF THE COLOUR CHART.**

APPLIANCE PACKAGE

2 Bedroom Suite  
2 Bedroom + Den Suite

T H F  
B R A N C H

PURCHASER NAME	Jamy Obouji
PURCHASER INITIAL	J
DATE	Oct 4/22



24" Fridge  
(Panel Ready)  
GE - M2E9FPMKII

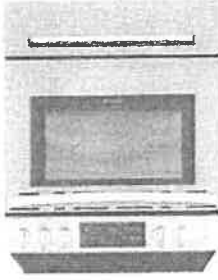

30" Range, Smooth top  
Frigidaire CFEH3054U



30" Over The Range  
Microwave  
Frigidaire FFMV1846VS



24" Dishwasher  
(Panel Ready)  
GBT4125IM1



24" Washer  
WM7200WW



24" Dryer  
DV7600WW

Products photos may not be exact and are subject to change without notice with equal or better value. E & O.E.



Suite # 724

WORK ORDER

Re: Zancor Oakville Ltd.  
221 North Rivermede Road  
Concord, Ontario L4K 3N7  
Cost Code: \_\_\_\_\_

Date: \_\_\_\_\_

NOV 10 2011

1. Zancor Oakville Ltd. (the "Owner"), issues this Work Order to enter into a contract (the "Contract") with **NEW IMAGE KITCHENS** for Supply and Installation of the following purchase upgrades (the "Works") for the Project located at 2450 Old Bronte Road, Oakville, Ontario for the contract price of **see attached** (the "Contract Price"). The Owner and **NEW IMAGE KITCHENS** are collectively referred to as the "Parties" and individually as a "Party".
2. If **NEW IMAGE KITCHENS** agrees with the terms set forth above and wishes to proceed with executing the Contract, it should sign this Work Order in the space provided below for "Acknowledgement and Acceptance" and return an executed copy to the attention of Melanie Worsdale at [melanie@zancorhomes.com](mailto:melanie@zancorhomes.com).
3. Upon signing this Work Order, **NEW IMAGE KITCHENS** is to submit the following documentation to the attention of Melanie Worsdale at [melanie@zancorhomes.com](mailto:melanie@zancorhomes.com)
4. If applicable:
  - i. WSIB clearance certificate
  - ii. Proof of insurance coverage
  - iii. Progress billing breakdown/Schedule of values
  - iv. HST number
  - v. A completed Registration of Constructors and Employers Engaged in Construction form
  - vi. Safety policy
  - vii. Name and contact information for the individual responsible for accounts receivable
  - viii. Statutory declaration

Trusting the above is in order.

Per: Anthony Pignetti \_\_\_\_\_  
Title: Director

Acknowledgement and Acceptance:

\_\_\_\_\_ acknowledges receipt of the subject work order and any related enclosures or documents incorporated by reference.

\_\_\_\_\_ accepts the subject work order and all related enclosures and documents incorporated by reference and agrees to enter the Contract with the Owner prior to the commencement of the Work.

Print Name \_\_\_\_\_

Title \_\_\_\_\_

Signature \_\_\_\_\_

Date \_\_\_\_\_



Suite # 724

WORK ORDER

NOV 10 2022  
Date: \_\_\_\_\_

Re: Zancor Oakville Ltd.  
221 North Rivermede Road  
Concord, Ontario L4K 3N7  
Cost Code: \_\_\_\_\_

1. Zancor Oakville Ltd. (the “Owner”), issues this Work Order to enter into a contract (the “Contract”) with **SUN-BRITE DRAPERY** for Supply and Installation of the following purchase upgrades (the “Works”) for the Project located at 2450 Old Bronte Road, Oakville, Ontario for the contract price of **see attached** (the “Contract Price”). The Owner and **SUN-BRITE DRAPERY** are collectively referred to as the “Parties” and individually as a “Party”.
2. If **SUN-BRITE DRAPERY** agrees with the terms set forth above and wishes to proceed with executing the Contract, it should sign this Work Order in the space provided below for “Acknowledgement and Acceptance” and return an executed copy to the attention of Melanie Worsdale at [melanie@zancorhomes.com](mailto:melanie@zancorhomes.com).
3. Upon signing this Work Order, **SUN-BRITE DRAPERY** is to submit the following documentation to the attention of Melanie Worsdale at [melanie@zancorhomes.com](mailto:melanie@zancorhomes.com)
4. If applicable:
  - i. WSIB clearance certificate
  - ii. Proof of insurance coverage
  - iii. Progress billing breakdown/Schedule of values
  - iv. HST number
  - v. A completed Registration of Constructors and Employers Engaged in Construction form
  - vi. Safety policy
  - vii. Name and contact information for the individual responsible for accounts receivable
  - viii. Statutory declaration

Trusting the above is in order.

Per: Anthony Pignetti \_\_\_\_\_  
Title: Director

Acknowledgement and Acceptance:

\_\_\_\_\_ acknowledges receipt of the subject work order and any related enclosures or documents incorporated by reference.

\_\_\_\_\_ accepts the subject work order and all related enclosures and documents incorporated by reference and agrees to enter the Contract with the Owner prior to the commencement of the Work.

Print Name \_\_\_\_\_

Title \_\_\_\_\_

Signature \_\_\_\_\_

Date \_\_\_\_\_





Suite # 724

WORK ORDER

NOV 10 2022  
Date: \_\_\_\_\_

Re: Zancor Oakville Ltd.  
221 North Rivermede Road  
Concord, Ontario L4K 3N7  
Cost Code: \_\_\_\_\_

1. Zancor Oakville Ltd. (the “Owner”), issues this Work Order to enter into a contract (the “Contract”) with **CONNOLLY MARBLE & GRANITE LTD.** for Supply and Installation of the following purchase upgrades (the “Works”) for the Project located at 2450 Old Bronte Road, Oakville, Ontario for the contract price of **see attached** (the “Contract Price”). The Owner and **CONNOLLY MARBLE & GRANITE LTD.** are collectively referred to as the “Parties” and individually as a “Party”.
2. If **CONNOLLY MARBLE & GRANITE LTD.** agrees with the terms set forth above and wishes to proceed with executing the Contract, it should sign this Work Order in the space provided below for “Acknowledgement and Acceptance” and return an executed copy to the attention of Melanie Worsdale at [melanie@zancorhomes.com](mailto:melanie@zancorhomes.com).
3. Upon signing this Work Order, **CONNOLLY MARBLE & GRANITE LTD.** is to submit the following documentation to the attention of Melanie Worsdale at [melanie@zancorhomes.com](mailto:melanie@zancorhomes.com)
4. If applicable:
  - i. WSIB clearance certificate
  - ii. Proof of insurance coverage
  - iii. Progress billing breakdown/Schedule of values
  - iv. HST number
  - v. A completed Registration of Constructors and Employers Engaged in Construction form
  - vi. Safety policy
  - vii. Name and contact information for the individual responsible for accounts receivable
  - viii. Statutory declaration

Trusting the above is in order.

Per: Anthony Pignetti \_\_\_\_\_  
Title: Director

Acknowledgement and Acceptance:

\_\_\_\_\_ acknowledges receipt of the subject work order and any related enclosures or documents incorporated by reference.

\_\_\_\_\_ accepts the subject work order and all related enclosures and documents incorporated by reference and agrees to enter the Contract with the Owner prior to the commencement of the Work.

Print Name \_\_\_\_\_ Title \_\_\_\_\_  
Signature \_\_\_\_\_ Date \_\_\_\_\_

Suite # 724



WORK ORDER

NOV 10 2022

Date:

Re: Zancor Oakville Ltd.  
221 North Rivermede Road  
Concord, Ontario L4K 3N7  
Cost Code:

1. Zancor Oakville Ltd. (the "Owner"), issues this Work Order to enter into a contract (the "Contract") with **MALFAR** for Supply and Installation of the following purchase upgrades (the "Works") for the Project located at 2450 Old Bronte Road, Oakville, Ontario for the contract price of **see attached** (the "Contract Price"). The Owner and **MALFAR** are collectively referred to as the "Parties" and individually as a "Party".
2. If **MALFAR** agrees with the terms set forth above and wishes to proceed with executing the Contract, it should sign this Work Order in the space provided below for "Acknowledgement and Acceptance" and return an executed copy to the attention of Melanie Worsdale at [melanie@zancorhomes.com](mailto:melanie@zancorhomes.com).
3. Upon signing this Work Order, **MALFAR** is to submit the following documentation to the attention of Melanie Worsdale at [melanie@zancorhomes.com](mailto:melanie@zancorhomes.com)
4. If applicable:
  - i. WSIB clearance certificate
  - ii. Proof of insurance coverage
  - iii. Progress billing breakdown/Schedule of values
  - iv. HST number
  - v. A completed Registration of Constructors and Employers Engaged in Construction form
  - vi. Safety policy
  - vii. Name and contact information for the individual responsible for accounts receivable
  - viii. Statutory declaration

Trusting the above is in order.

Per: Anthony Pignetti  
Title: Director

Acknowledgement and Acceptance:

\_\_\_\_\_ acknowledges receipt of the subject work order and any related enclosures or documents incorporated by reference.

\_\_\_\_\_ accepts the subject work order and all related enclosures and documents incorporated by reference and agrees to enter the Contract with the Owner prior to the commencement of the Work.

Print Name \_\_\_\_\_ Title \_\_\_\_\_

Signature \_\_\_\_\_ Date \_\_\_\_\_





Suite # 724

WORK ORDER

NOV 10 2022  
Date: \_\_\_\_\_

Re: Zancor Oakville Ltd.  
221 North Rivermede Road  
Concord, Ontario L4K 3N7  
Cost Code: \_\_\_\_\_

1. Zancor Oakville Ltd. (the "Owner"), issues this Work Order to enter into a contract (the "Contract") with **TECHNICAL GLASS** for Supply and Installation of the following purchase upgrades (the "Works") for the Project located at 2450 Old Bronte Road, Oakville, Ontario for the contract price of **see attached** (the "Contract Price"). The Owner and **TECHNICAL GLASS** are collectively referred to as the "Parties" and individually as a "Party".
2. If **TECHNICAL GLASS** agrees with the terms set forth above and wishes to proceed with executing the Contract, it should sign this Work Order in the space provided below for "Acknowledgement and Acceptance" and return an executed copy to the attention of Melanie Worsdale at [melanie@zancorhomes.com](mailto:melanie@zancorhomes.com).
3. Upon signing this Work Order, **TECHNICAL GLASS** is to submit the following documentation to the attention of Melanie Worsdale at [melanie@zancorhomes.com](mailto:melanie@zancorhomes.com)
4. If applicable:
  - i. WSIB clearance certificate
  - ii. Proof of insurance coverage
  - iii. Progress billing breakdown/Schedule of values
  - iv. HST number
  - v. A completed Registration of Constructors and Employers Engaged in Construction form
  - vi. Safety policy
  - vii. Name and contact information for the individual responsible for accounts receivable
  - viii. Statutory declaration

Trusting the above is in order.

Per: Anthony Pignetti \_\_\_\_\_  
Title: Director

Acknowledgement and Acceptance:

\_\_\_\_\_ acknowledges receipt of the subject work order and any related enclosures or documents incorporated by reference.  
\_\_\_\_\_ accepts the subject work order and all related enclosures and documents incorporated by reference and agrees to enter the Contract with the Owner prior to the commencement of the Work.

Print Name \_\_\_\_\_ Title \_\_\_\_\_

Signature \_\_\_\_\_ Date \_\_\_\_\_

CANTRIO KONCEPTS  
AFFORDABLE LUXURY

KSS-005

FEATURES:

- \* Sink Size: 23" x 18" x 10 1/4"
- \* Material: 304 Stainless Steel, 18 Gauge
- \* Single Basin Undermount 0 Radius Sink
- \* Handmade construction
- \* High Luster finish
- \* Strainer Drain Provided
- \* Warranty: Limited Lifetime Warranty



CODES / STANDARDS APPLICABLE

- \* CSA B45
- \* ASME A112.19.2

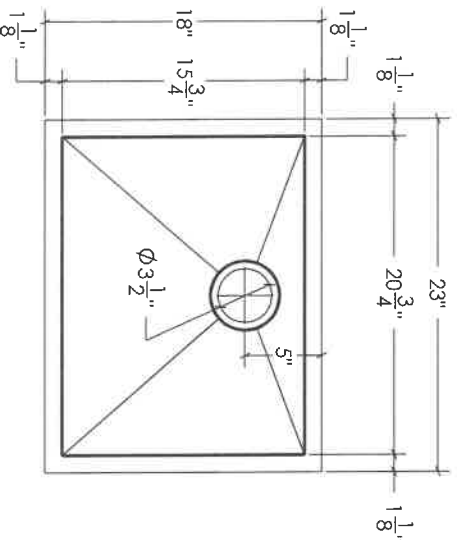

TOP VIEW

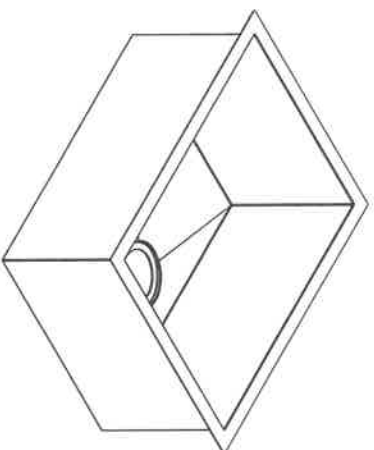

3D VIEW

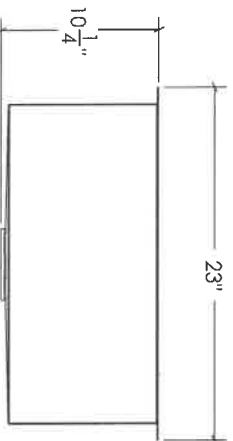

FRONT VIEW

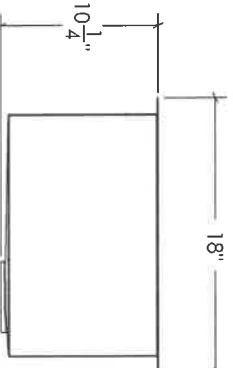

SIDE VIEW

JOB INFORMATION:

Job Name \_\_\_\_\_

Date Specified \_\_\_\_\_

Contractor \_\_\_\_\_

\* Specifications and drawings provided on this sheet are for illustration only. Cantrio Koncepts will not be held responsible for cutouts made without the actual product or product template.