

CONSTRUCTION SUMMARY OF EXTRAS



Site:
Lot:
Model:
Purchaser:
Purchaser:
Phone:
Email:

INNISFIL
345W
FISHER (42-05) ELEV. C **OPT 5TH BEDROOM
WILLIAM HART
PAOLA MIGLIOZZI
416-844-7134
GUILLAUME66@HOTMAIL.COM

DESCRIPTION		DATE SELECTED
BONUS PACKAGE: 3 PIECE STAINLESS STEEL APPLIANCES WITH WHITE WASHER & DRYER		INCLUDED IN APS
BONUS PACKAGE: STAINLESS STEEL HOOD FAN		INCLUDED IN APS
STRUCTURALS		
1	OPEN OAK STAIRS TO BASEMENT (OTB) WITH FINISHED BASEMENT FOYER (TILES), RAILINGS WHERE APPLICABLE AND DOOR TO UNFINISHED SPACE	17-Nov-21
2	GARAGE MAN DOOR - RELOCATE AS PER SKETCH	17-Nov-21
3	FINISH BASEMENT BATHROOM FROM BUILDERS STANDARD SAMPLES, INCLUDES TUB, TOILET AND VANITY ***SEE LOCATION OF BATHROOM	17-Nov-21
4	BASEMENT WINDOWS - ENLARGE (4) BASEMENT WINDOWS TO BE 30 X 24 (IN LIEU OF 30 X 16)	17-Nov-21
5	ADD BULKHEAD IN KITCHEN ABOVE CABINETS	17-Nov-21
6	ADD - 1 LITE FROSTED FRENCH DOUBLE DOORS TO DEN	17-Nov-21
7	TWIN 2/3 BATH - INSTALL SHOWER IN LIEU OF TUB **WITH MAAX HALO FRAMELESS GLASS SLIDING DOORS, INCLUDES SHOWER POTLIGHT	17-Nov-21
8	TWIN 2/3 BATH - ADD (3) MOEN GRAB BARS (1 IN THE SHOWER YG0424, 1 IN THE SHOWER YG0436, 1 BY THE TOILET YG0424) ***INSTALL SUPPORT BLOCKING FOR THESE / INSTALL HORIZONTAL AND APPROX 42 INCHES OFF FINISHED FLOOR ***GRAB BARS MUST HAVE GRIP/TEXTURED ON IT (NOT SMOOTH)	17-Nov-21
9	REQUEST/CONFIRMATION - STEP AT REAR DOORS TO BE THE FULL WIDTH OF THE OPENING PART OF THE SLIDING DOOR	17-Nov-21
10	TWIN 2/3 - INCREASE DOOR WIDTHS TO 36 INCHES FROM BEDROOM 2 AND 3 TO BATHROOM **DELETE DOOR AT TWIN 2/3 BATH WHERE TOILET AREA IS	17-Nov-21
11	BEDROOM 2 - SHIFT WALL IN ORDER TO ENLARGE BATHROOM TO A MINIMUM 36 INCH WIDE OPENING & SHIFT / CENTRE TO ACCOMMODATE	17-Nov-21
12	SHOWER NICHE 18" WIDE BY 14" HIGH - MASTER	17-Nov-21
13	TWIN BATH 2/3 - SHRINK VANITY AND ADD 24 INCH LINEN CLOSET	17-Nov-21
14	MUD ROOM - ADD BASE SINK CABINET WITH STANDARD LAUNDRY TUB, MOEN INTEGRA PULL OUT FAUCET (ORIGINALLY THE STANDARD FROM THE KITCHEN) - **MODIFY STANDARD CLOSET TO BE A SINGLE DOOR CLOSET	17-Nov-21
15	OPTION 1 - 8 FOOT HIGH INTERIOR DOORS ON MAIN FLOOR (X7) *SEE ITEM # (1) @ CREDIT	17-Nov-21
16	N/A	17-Nov-21
17	HOT/COLD HOSE BIB IN MASTER ENSUITE FOR FUTURE HANDHELD SPRAY	17-Nov-21

changed to
frameless glass shower.

pg 4 of extras



Site:
Lot:
Model:
Purchaser:
Purchaser:
Phone:
Email:

INNISFIL
345W
FISHER (42-05) ELEV. C **OPT 5TH BEDROOM
WILLIAM HART
PAOLA MIGLIOZZI
416-844-7134
GUILLAUME66@HOTMAIL.COM

DESCRIPTION		DATE SELECTED
COLOURS		
1	TILES - UPGRADE 2:- FOYER	17-Nov-21
2	TILES - UPGRADE 2:- POWDER ROOM	17-Nov-21
3	TILES - UPGRADE 2:- MUDROOM	17-Nov-21
4	TILES - UPGRADE 2:- KITCHEN BREAKFAST	17-Nov-21
5	KITCHEN	
6	KITCHEN - COUNTERTOP IN KITCHEN / ISLAND - UPGRADE 3 - UPGRADED DUE TO RESELECTION	17-Nov-21
7	KITCHEN - BUILT-IN FRIDGE / FREEZER	17-Nov-21
8	KITCHEN - BASE PIE CORNER CABINET	17-Nov-21
9	KITCHEN - 4 BIN GARBAGE RECYLER IN ISLAND **MINIMUM 24 INCH CABINET REQUIRED**	17-Nov-21
10	KITCHEN - ADD POT DRAWERS TO ISLAND	17-Nov-21
11	KITCHEN - ADD MATCHING VALANCE	17-Nov-21
12	ELECTRICAL - LED TAPE LIGHTING **INSTALL AS CLOSE TO VALANCE AS POSSIBLE	17-Nov-21
13	WATERLINE TO FRIDGE	17-Nov-21
14	GAS LINE TO STOVE **INCLUDES 15 AMP PLUG (40 AMP REMAINS)	17-Nov-21
15	BRO GAS LINE - SEE SKETCH FOR LOCATION ***SEE SKETCH	17-Nov-21
16	KITCHEN BACKSPLASH - UPGRADE 5**INCLUDES BEHIND CHIMNEY	17-Nov-21
17	KITCHEN - ADD 24 INCH DEEP X APPROX 4 FEET WIDE PANTRY	17-Nov-21
18	N/A	17-Nov-21
19	KITCHEN - ADD BUILT-IN MICROWAVE w/TRIM KIT TO PANTRY **INSTALL AT COUNTERTOP HEIGHT** *SEE PICTURE	17-Nov-21
20	ELECTRICAL - FOR BUILT IN MICROWAVE	17-Nov-21
21	KITCHEN STOVE - 36 INCH OPENING / CHIMNEY HOOD FAN **CENTRE VENT	17-Nov-21
22	N/A	17-Nov-21
23	KITCHEN - ADD SOAP DISPENSER MOEN 3942 CHROME	17-Nov-21
24	KITCHEN - ADD MOEN GENTA FAUCET CHROME	17-Nov-21
25	INTERIOR DOOR HANDLES - WINILY M3816 PEWTER	17-Nov-21
26	ELECTRICAL - ADD GFI PLUG UNDER SINK	17-Nov-21
27	ELECTRICAL - ADD (1) CAPPED ROUGHIN FOR FUTURE LIGHT IN CEILING OF DEN, ON EXISTING SWITCH	17-Nov-21
28	ELECTRICAL - ADD (1) SOFFIT PLUGS, LOCATIONS AS PER SKETCH ***SEE FRONT ELEVATION	17-Nov-21
29	ELECTICAL - ADD (10) EXTERIOR POTLIGHTS ON THEIR OWN SWITCH , LOCATIONS AS PER ELEVATIONS	17-Nov-21
30	ELECTRICAL - ADD (1) COACH LIGHT TO FRONT DOOR ON SAME SWITCH AS THE STANDARD	17-Nov-21
31	ELECTRICAL - ADD (1) COACH LIGHT TO REAR SLIDING DOOR DOOR ON SAME SWITCH AS THE STANDARD	17-Nov-21
32	ELECTRICAL - ADD PLUG ABOVE OPTIONAL FIREPLACE FOR FUTURE TV **INSTALL CABLE ROUGHIN BESIDE PLUG	17-Nov-21
33	N/A	17-Nov-21
34	ELECTRICAL - POTLIGHTS (2) OVER SINK ON SEP SWITCH	17-Nov-21
35	ELECTRICAL - POTLIGHTS (2) IN FRONT OF BAY WINDOW ON SEP SWITCH	17-Nov-21
36	ELECTRICAL - ADD PLUG TO ISLAND	17-Nov-21
37	N/A	17-Nov-21
38	ELECTRICAL - ADD (4) PLUGS IN BASEMENT - SEE SKETCH FOR LOCATIONS	17-Nov-21

CONSTRUCTION SUMMARY OF EXTRAS



Site: INNISFIL
Lot: 345W
Model: FISHER (42-05) ELEV. C **OPT 5TH BEDROOM
Purchaser: WILLIAM HART
Purchaser: PAOLA MIGLIOZZI
Phone: 416-844-7134
Email: GUILLAUME66@HOTMAIL.COM

DESCRIPTION		DATE SELECTED
39	FIREPLACE - DIMPLEX ELECTRIC - 50 INCH BLF5051 IN GREAT ROOM	17-Nov-21
40	FIREPLACE - COHESION BLACK TRIM KIT (FRAME) CANCELLED ITEM, COULD NOT BE INSTALLED July 26 2023	17-Nov-21
41	N/A	17-Nov-21
42	TRIM - ADDITIONAL SHELVING IN ALL CLOSETS (FOYER, MUD ROOM, BED 2, 3, 4 & MASTER BED **NOTE - INSTALL THE STANDARD WIRESHELVING AT THE STANDARD HEIGHT, THEN INSTALL THE ADDITIONAL EXACT SAME SHELVING, EQUAL SPACING BETWEEN THE CEILING AND THE EXISTING	17-Nov-21
43	INTERIOR TRIM - UPGRADE 1	17-Nov-21
44	N/A	17-Nov-21
45	MASTER ENSUITE	
46	MASTER ENSUITE - FRAMELESS GLASS SHOWER	17-Nov-21
47	MASTER ENSUITE - FLOOR TILES - UPGRADE 5	17-Nov-21
48	MASTER ENSUITE - FLOOR TILES - UPGRADE 5	17-Nov-21
49	MASTER ENSUITE - SHOWER FLOOR TILES UPGRADE 2	17-Nov-21
50	MASTER ENSUITE PLUMBING - MOEN VICHY SINK FAUCETS (X2)	17-Nov-21
51	MASTER ENSUITE PLUMBING - MOEN VICHY ROMAN TUB FAUCET	17-Nov-21
52	MASTER ENSUITE PLUMBING - MOEN VICHY SHOWER FAUCET WITH HANDHELD	17-Nov-21
53	MASTER ENSUITE - ADD APPROX 15 INCH PANTRY *BETWEEN VANITY AND SHOWER WITH ADJUSTABLE SHELVES	17-Nov-21
54	MASTER ENSUITE - ADD (X2) SETS OF BANK OF DRAWERS	17-Nov-21
55	MASTER ENSUITE - CABINETS UPGRADE 1	17-Nov-21
56	MASTER ENSUITE COUNTERTOP - UPGRADE 4 STONE TWIN 4/5	17-Nov-21
58	TWIN 4/5 - FLOOR TILES - UPGRADE 1 <i>7 upgraded due to reselction</i>	17-Nov-21
59	TWIN 4/5 - WALL TILES - UPGRADE 1	17-Nov-21
60	TWIN 4/5 COUNTERTOP - UPGRADE 1 MARBLE **INCLUDES OVAL UNDERMOUNT SINKS	17-Nov-21
61	TWIN 4/5 CABINETS - ADD BANK OF DRAWERS (2 SETS)	17-Nov-21
62	TWIN 2/3	
63	TWIN 2/3 - FLOOR TILES - UPGRADE 1 <i>7 upgraded due to reselction</i>	17-Nov-21
64	TWIN 2/3 - WALL TILES - UPGRADE 1	17-Nov-21
65	TWIN 2/3 COUNTERTOP - UPGRADE 1 MARBLE **INCLUDES OVAL UNDERMOUNT SINKS	17-Nov-21
66	TWIN 2/3 CABINETS - ADD BANK OF DRAWERS	17-Nov-21
67	LAUNDRY - CABINETS - ADD UPERS AND BASE SINK CABINET (STANDARD LINE)	17-Nov-21
68	LAUNDRY - ADD GRANITE COUNTERTOP OVER WASHER AND DRYER AND WHERE BASE SINK CABINET IS **PRICE INCLUDE SINGLE HOLE MOEN GENTA FAUCET	17-Nov-21
69	LAUNDRY SINK - BLANCO 401802 STAINLESS STEEL UNDERMOUNT	17-Nov-21
70	BATH ACCESSORIES - CHROME TOWEL BARS & TOILET PAPER HOLDERS - IN ALL BATHROOMS	17-Nov-21
71	ELECTRICAL CLARIFICATION - SEE GREAT ROOM FOR LOCATIONS OF STANDARD WALL PLUGS ON FIREPLACE WALL	17-Nov-21
72	RAILINGS - UPGRADE 4	17-Nov-21
73	POWDER ROOM - VIERA PEDEDAL SINK IN LIEU OF STANDARD	17-Nov-21
74	PLUMBING CLARIFICATION - SEE STANDARD HOSE BIB LOCATION IN GARAGE	17-Nov-21
75	ELECTRICAL CLARIFICATION - SEE LOCATION OF LIGHT IN UPPER HALL WHERE OPEN TO BELOW IS	17-Nov-21
76	N/A	17-Nov-21
77	HARDWOOD - UPGRADE 1 TO DEN, MAIN HALL, DINING ROOM, GREAT ROOM <i>7 upgraded due to reselction</i>	17-Nov-21
78	HARDWOOD - UPGRADE 1 TO ALL BEDROOMS & UPPER HALL IN LIEU OF CARPET	17-Nov-21
79	STAIN STAIRS TO MATCH HARDWOOD AS CLOSE AS POSSIBLE **TWO FLIGHTS**	17-Nov-21
80	N/A	17-Nov-21
81	BASEMENT BATHROOM - STONE COUNTERTOP *INCLUDE OVAL UNDERMOUNT	17-Nov-21



Site: INNISFIL
Lot: 345W
Model: FISHER (42-05) ELEV. C ** OPT 5TH BEDROOM
Purchaser: WILLIAM HART
Phone: PAOLA MIGLIOZZI
Email: 416-844-7134

GUILAUME66@HOTMAIL.COM



DESCRIPTION		DATE SELECTED
ADDITIONAL		
1	CREDIT - BACKSPLASH NOT REQUIRED BEHIND CHIMNEY AS CABINET WILL REMAIN	17-Nov-21
2	KITCHEN - BUILT-IN FRIDGE/FREEZER <i>REFUNDED - DUPLICATE</i>	17-Nov-21
3	KITCHEN - MATCHING PANEL FOR FRIDGE	17-Nov-21
4	KITCHEN - MATCHING PANEL FOR FREEZER	17-Nov-21
5	ELECTRICAL - FOR SEPARATE ALL FREEZER	17-Nov-21
6	HVAC - 10 INCH VENT REQUIRED FOR HOOD FAN INSERT **CONFIRMED WITH COAST APPLIANCES	17-Nov-21
7	KITCHEN - ADJUST CABINET ABOVE STOVE TO ACCOMMODATE HOOD FAN - SEE SPEC	17-Nov-21
8	APPLIANCE SPECS ATTACHED	17-Nov-21
CREDIT		
1	DELETE 8 FOOT DOOR AT TOP OF BASEMENT STAIRS DUE TO OPEN TO BELOW STAIRCASE	17-Nov-21

MAY 23 2023 - CLARIFICATION
Door entrance at bedroom is to have an RSO of 38 inches (door to be 36 inches)

ENTRANCES

Main Foyer - FLOORING	VERNAZZO NERO 18 X 18 (2)
Basement Foyer - TILE	VERNAZZO NERO 18 X 18 (2)
Mud Room - FLOORING	VERNAZZO NERO 18 X 18 (2)

KITCHEN

Kitchen - FLOORING	VERNAZZO NERO 18 X 18 (2)
Breakfast - FLOORING	VERNAZZO NERO 18 X 18 (2)
Kitchen - CABINETS	EURO BLACKWOOD
Island - CABINETS	EURO BLACKWOOD

Kitchen - HANDLES/KNOBS RESELECTION REQUIRED

Kitchen - COUNTERTOP **EMERSTONE BORGHINI GOLD

Island - COUNTERTOP **Confirmed by email Aug 1 2023

Kitchen - BACKSPLASH *INCLUDES BEHIND CHIMNEY ETERNA SERIES IMPERIAL GREY POLISHED HERRINGBONE 2 X 7 (5)

Kitchen - SINK STANDARD UNDERMOUNT

Kitchen - FAUCET UPGRADE FAUCET - MOEN GENTA CHROME / ADD SOAP DISPENSER

GREAT ROOM / DINING / LIVING / DEN / OFFICE / BASEMENT

Family / Great Room - FLOORING RESELECTION REQUIRED

HARDWOOD - KEATON CARBON 13 X 13

Main Hall - FLOORING **VINTAGE SHALE 5 INCH OAK PEARLARDWOOD - KEATON CARBON 13 X 13

Dining / Living Room - FLOORING Confirmed by email HARDWOOD - VERNAZZO NERO 18 X 18 (2)

Library / Den - FLOORING HARDWOOD - VERNAZZO NERO 18 X 18 (2)

STAIRS

Railing Details - PICKETS UPGRADE - BLACK METAL - SINGLE SPOON with ALT. DOUBLE SPOON (4)

Railing Details - POSTS UPGRADE - SQUARE OAK WITH BEVEL CORNERS

Railing Details - HANDRAIL UPGRADE - GROOVED OAK

Stair Stain - MAIN STAIRS TO SECOND FLOOR STAIN TO MATCH HARDWOOD AS CLOSE AS POSSIBLE

Stair Stain - MAIN STAIRS TO BASEMENT STAIN TO MATCH HARDWOOD AS CLOSE AS POSSIBLE

POWDER ROOM

Powder Room - FLOORING VERNAZZO NERO 18 X 18 (2)

Powder Room - SINK UPGRADE - VIERA PEDESTAL

Powder Room - FAUCET STANDARD

2ND FLOOR

Upper Hall - FLOORING HARDWOOD - KEATON CARBON 13 X 13 (in lieu of carpet)

Master Bedroom - FLOORING RESELECTION REQUIRED HARDWOOD - KEATON CARBON 13 X 13 (in lieu of carpet)

Bedroom 2 - FLOORING **VINTAGE SHALE 5 INCH OAK PEARLARDWOOD - KEATON CARBON 13 X 13 (in lieu of carpet)

Bedroom 3 - FLOORING Confirmed by email HARDWOOD - KEATON CARBON 13 X 13 (in lieu of carpet)

Bedroom 4 - FLOORING HARDWOOD - KEATON CARBON 13 X 13 (in lieu of carpet)

Bedroom 5 - FLOORING HARDWOOD - KEATON CARBON 13 X 13 (in lieu of carpet)

Basement Bath Bath- FLOORING KEATON CARBON 13 X 13

Basement Bath Bath- TUB / SHOWER WALL KEATON CARBON 8 X 10

Basement Bath Bath- CABINETS EURO HIGH GLOSS WHITE

Basement Bath Bath- HANDLES/KNOBS H500P

Basement Bath Bath- COUNTERTOP BIANCO LUNA MARBLE (1)

Basement Bath Bath- SINK(S) OVAL UNDERMOUNT Basement Bath - FAUCET(S) STANDARD

Master Ensuite - FLOORING B & W BREACH 12 X 24 (5) **STACKED

Master Ensuite - SHOWER WALL NERO MARQUINA 12 X 24 (4) **STACKED

Master Ensuite - SHOWER FLOOR ONTARIO SERIES HEX NERO MARQUINA POLISHED (2)

Master Ensuite - SHOWER JAMB BIANCO CARRARA **BOTTOM SILL ONLY**

Master Ensuite - CABINETS EURO HIGH GLOSS BLACK (1)

Master Ensuite - HANDLES/KNOBS H500P

Master Ensuite - COUNTERTOP EMERSTONE NERO (4)

Master Ensuite - SINK(S) OVAL UNDERMOUNT Master Ensuite - FAUCET(S) UPGRADE

FOR TRADE USE

INNISFIL 345W

SIGNATURES

Any upgrades in the colour chart must be accompanied with a PES. It is the responsibility of all Trades to inform the builder of any discrepancies on sketches, PES and/or colour charts PRIOR to installation.

PAGE 1 OF 2

PURCHASER INITIALS VENDOR APPROVAL

UPDATED CHART
RESELECTIONS

2ND FLOOR CONTINUED...

RESELECTION REQUIRED			
Shared 4/5 Bath - FLOORING	**DOLOMITA BLACK 12 X 24		
Shared 4/5 Bath - TUB / SHOWER WALL	Confirmed by email June 15 2023		
Shared 4/5 Bath - CABINETS	EURO OLMO CARISMA		
Shared 4/5 Bath - HANDLES/KNOBS	H500P		
Shared 4/5 Bath - COUNTERTOP	BIANCO LUNA MARBLE (1)		
Shared 4/5 Bath - SINK(S)	OVAL UNDERMOUNT	Main Bath - FAUCET(S)	STANDARD
RESELECTION REQUIRED			
Shared 2/3 Bath- FLOORING	**DOLOMITA BLACK 12 X 24		
Shared 2/3 Bath- TUB / SHOWER WALL	Confirmed by email June 15 2023		
Shared 2/3 Bath- SHOWER FLOOR	WHITE 2 X 2		
Shared 2/3 Bath- SHOWER JAMB	BIANCO CARRARA		
Shared 2/3 Bath- CABINETS	EURO OLMO CARISMA		
Shared 2/3 Bath- HANDLES/KNOBS	H500P		
Shared 2/3 Bath- COUNTERTOP	BIANCO LUNA MARBLE (1)		
Shared 2/3 Bath- SINK(S)	OVAL UNDERMOUNT	Shared Bath - FAUCET(S)	STANDARD
Mud Room - FLOORING	VERNAZZO NERO 18 X 18 (2)		
Mud Room - SINK CABINET	EURO BLACKWOOD		
Mud Room - COUNTERTOP	LAMINATE BLACK		
Mud Room - HANDLES	H500P		
Mud Room - SINK	STANDARD DROPIN LAUNDRY TUB		
Mud Room - FAUCET	STANDARD MOEN INTEGRAL FAUCET (FROM KITCHEN)		
LAUNDRY			
Laundry - FLOORING	CINO BLACK 12 X 12	Laundry - HANDLES/KNOBS	H500P
Laundry - CABINET UPPERS & SINK BASE	EURO HIGH GLOSS WHITE	Laundry - SINK	STANDARD
Laundry - COUNTERTOP	GRANITE - BIANCO SARDO	Laundry - FAUCET	MOEN GENTA
TRIM / PAINT			
Casing/Baseboards	UPGRADE - STEP 3" CASING X 5-1/4" BASEBOARD (1)		
Interior Doors	STANDARD STYLE 8 FEET HIGH ON MAIN FLOOR / DEN - 1 LITE FROSTED		
Interior Door Hardware	UPGRADE - M3816 PEWTER		
PAINT - Throughout	COOL WHITE		
FIREPLACE			
Location / Insert / Mantle	50 INCH ELECTRICAL		
ACCESSORIES			
Mirrors	YES	BATH ACCESSORIES	UPGRADE
APPLIANCE REQUIREMENTS			
GAS LINE TO BBQ	YES	ELECTRICAL for Built-in Oven	N/A
GAS LINE & ELECTRICAL TO STOVE	YES	ELECTRICAL for Built-in Micro	YES
GAS LINE & ELECTRICAL TO DRYER	N/A	ELECTRICAL for Cooktop	N/A
HOOD FAN VENT SIZE	6 INCH	ELECTRICAL for Bar Fridge	N/A
WATERLINE to Fridge	YES		
DISCLAIMER			
Any changes to the colour chart after signing are subject to a \$5000 administration fee plus costs			
Purchase has checked and acknowledged accuracy of colour and selections before signing.			
Colours of all materials are as close as possible to Builders selection but not necessarily identical due to dye lot variances in manufacturing/manufacturers. Due to construction progress some items may have been pre-selected or installed. In this event the Vendor's selection must be accepted by the purchaser			
SITE / LOT:	INNISFIL		345W
PURCHASER(S):	WILLIAM HART		
PURCHASER(S):	PAOLA MIGLIOZZI		
CONTACT:	416-844-7134		GULLAUME66@HOTMAIL.COM
FOR TRADE USE			
Any upgrades in the colour chart must be accompanied with a PES. It is the responsibility of all Trades to inform the builder of any discrepancies on sketches, PES and/or colour charts PRIOR to installation.			
ZANCOR HOMES		PURCHASER SIGNATURE	
		PURCHASER SIGNATURE	
		DÉCOR CONSULTANT	
		Vendor APPROVAL	

UPDATED CHART
RESELECTIONS

Simone Walker

From: Guillaume Coeur <guillaume66@hotmail.com>
Sent: June 15, 2023 11:46 AM
To: Simone Walker, Live Life. ICE
Subject: RE: 345W Innisfil - RESLECTION REQUIRED

Hello Simone,

Spoke with Paola and we are agreeable.

Approved.

Thank you.

William Hart (He/Him/His)

Tile Resection

NOTICE: This email was sent to you. Information contained in this email, including any attachments is confidential. Disclosure to any person other than the intended recipient does not constitute waiver of privilege. If you received this message in error, or are not an intended recipient, you are notified that any disclosure, distribution or copying of this email (including any attachments) of any kind is prohibited. If you have received this email in error, please notify me immediately by telephone at or by return email. Please delete this email and any copies from your computer system and records.

AVIS: Ce courriel vous a été envoyé à vous. L'information dans ce courriel, y compris les items en annexes est confidentielle. La lecture par une personne autre que celle à qui le document est destiné ne constitue pas la renonciation au privilège. Si vous recevez cette transmission par erreur, veuillez communiquer avec moi par courriel. Vous devez alors effacer ce courriel et toutes ses copies. Vous êtes mis en demeure que la distribution ou le copiage non autorisé de ce courriel ou de ses annexes est interdit.

From: Simone Walker
Sent: June 15, 2023 9:40 AM
To: Guillaume Coeur; Live Life. ICE
Subject: 345W Innisfil - RESLECTION REQUIRED
Importance: High

Good Morning William and Paola,

Hope all is well.

I am sorry but I have been information that the floor tiles in the shared bathrooms have been discontinued and need to be reselected. I do have a recommended replacement, which is an upgrade, but no additional cost to you – please see pictures below.

The first picture is your original beside the replacement.

The second picture is your existing wall tile beside the replacement so you can see that it works together.

Please review and let me know if we can proceed. Thank you,

Original floor tile – Loft anthracite (left)

Replacement floor tile – Dolomina Black (right) ✓

1 of 2

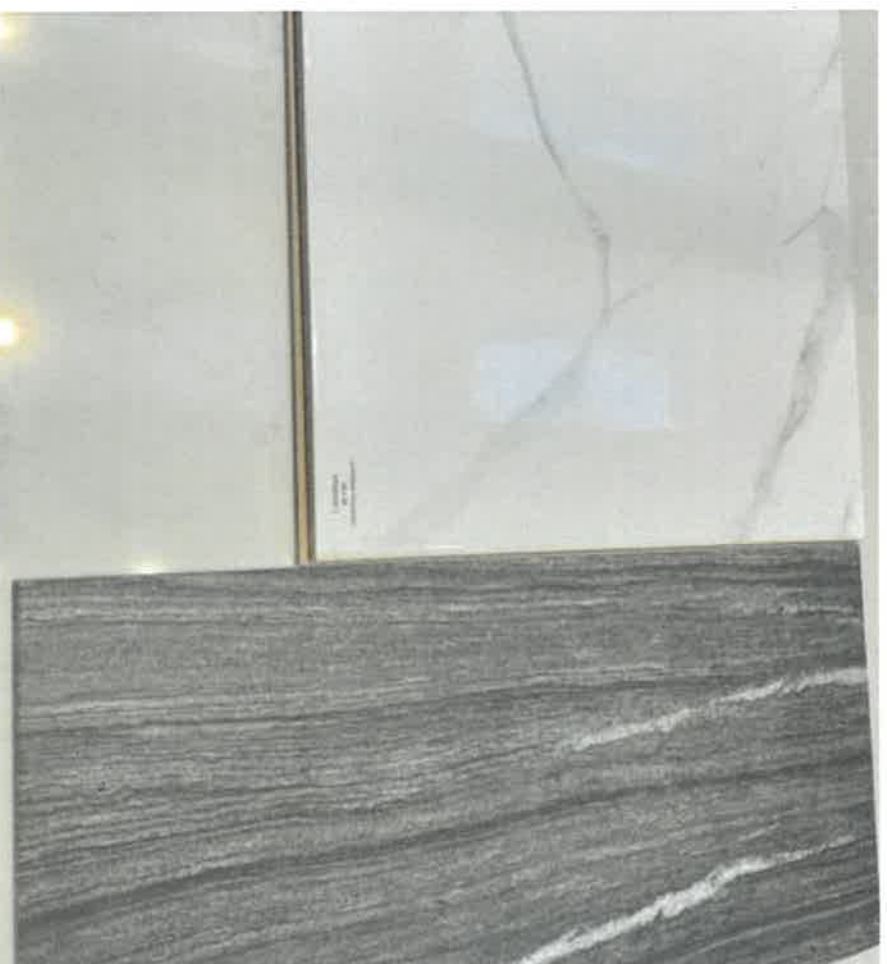

✓

2022

Sinawe Walker

Décor Manager

Zancor Homes

905-738-7010

Simone Walker

From: Guillaume Coeur <guillaume66@hotmail.com>
Sent: August 1, 2023 1:33 PM
To: Simone Walker, Live Life. ICE
Subject: RE: 345W Innisfil - countertop kitchen

Hello,

Thank you for arranging the time. We appreciate it.

Yes, as discussed, we are agreeable to the change to the Emerstone Borghini GOLD, upgrade 5 at no extra cost to us.

Take care,

William Hart (He/Him/His)

NOTICE: This email was sent to you. Information contained in this email, including any attachments is confidential. Disclosure to any person other than the intended recipient does not constitute waiver of privilege. If you received this message in error, or are not an intended recipient, you are notified that any disclosure, distribution or copying of this email (including any attachments) of any kind is prohibited. If you have received this email in error, please notify me immediately by telephone at or by return email. Please delete this email and any copies from your computer system and records.

AVIS: Ce courriel vous a été envoyé et vous, L'information dans ce courriel, y compris les items en annexes est confidentielle. La lecture par une personne autre que celle à qui le document est destiné ne constitue pas la renonciation au privilège. Si vous recevez cette transmission par erreur, veuillez communiquer avec moi par courriel. Vous devez alors effacer ce courriel et toutes ses copies. Vous êtes mis en demeure que la distribution ou le copiage non autorisé de ce courriel ou de ses annexes est interdit.

From: [Simone Walker](#)
Sent: August 1, 2023 1:10 PM
To: [Guillaume Coeur](#); [Live Life. ICE](#)
Subject: RE: 345W Innisfil - countertop kitchen

Hi William & Paola,

We will proceed with the Borghini GOLD, upgrade 5 at no extra cost to you.
Below is a picture of the sample while we were on facetime for your reference.

Thank you,
Simone

✓
CONFIRMED
RESERVATION
1 OF 2

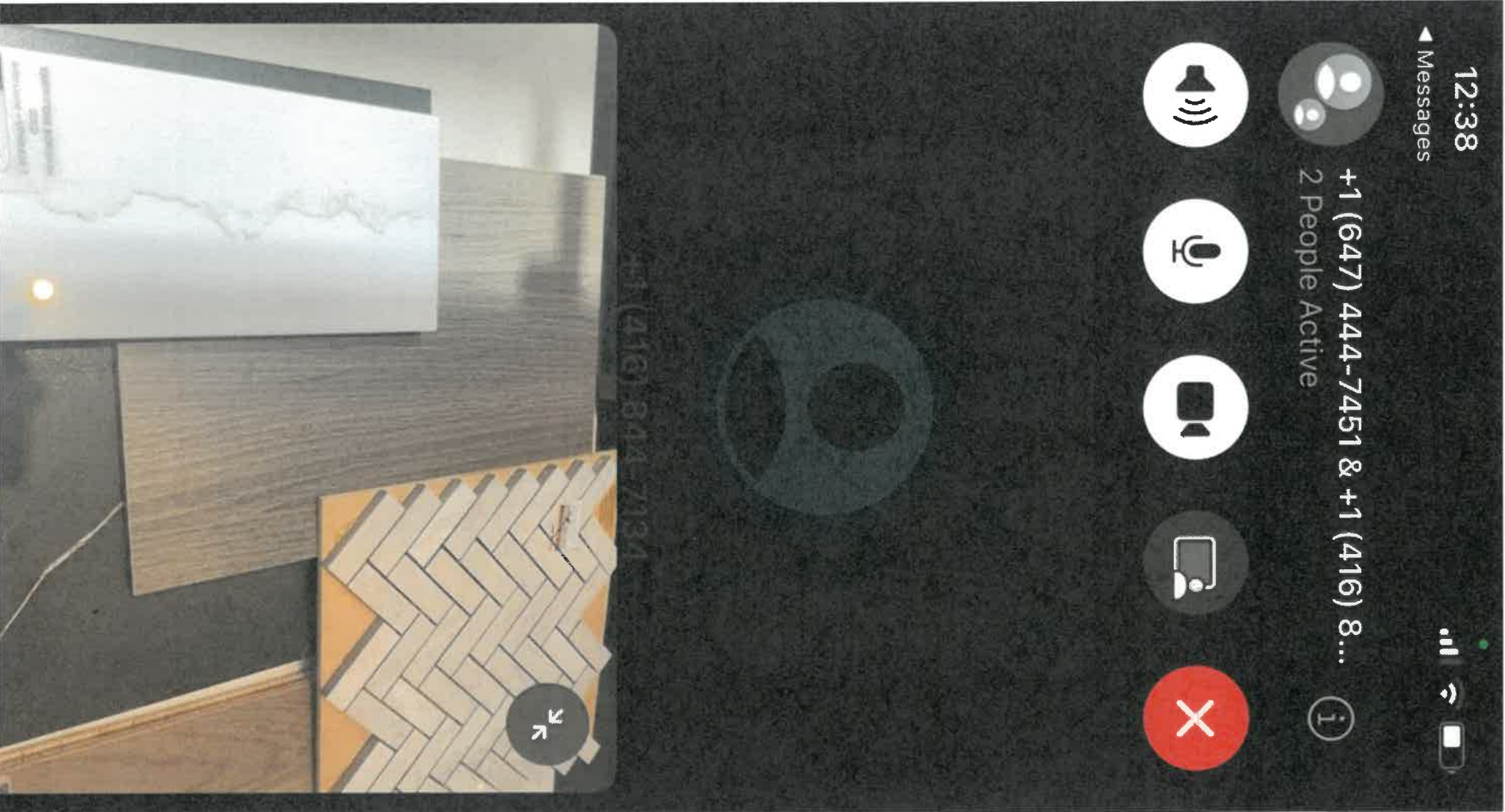

2022

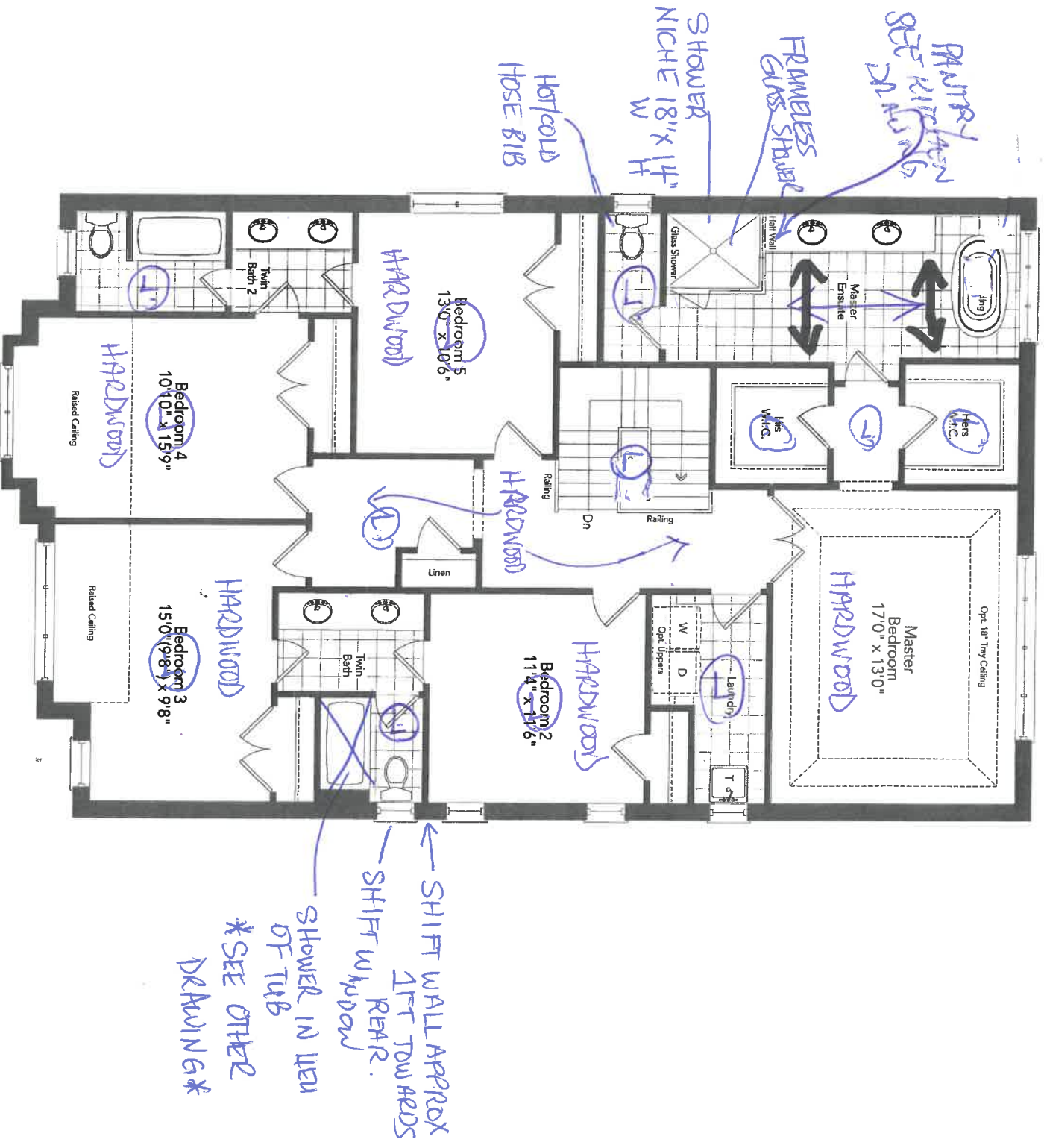

Second Floor
Optional 5 Bedroom Plan
Elevation A

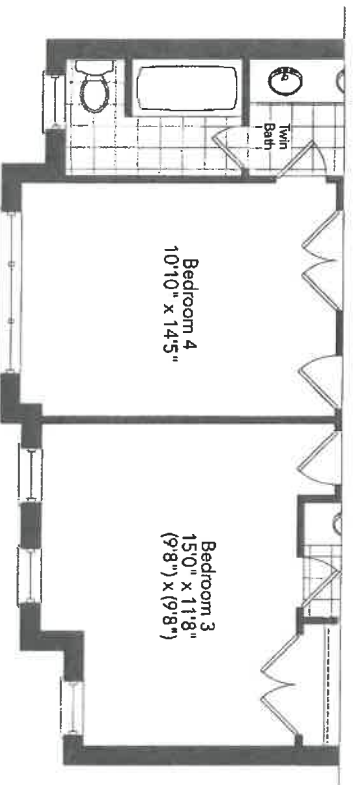

Partial Second Floor
Optional 5 Bedroom Plan
Elevation B

FISHER 42-05

2 OF 8

PH

Bedroom 2 11'4" x 11'6"

*GAR

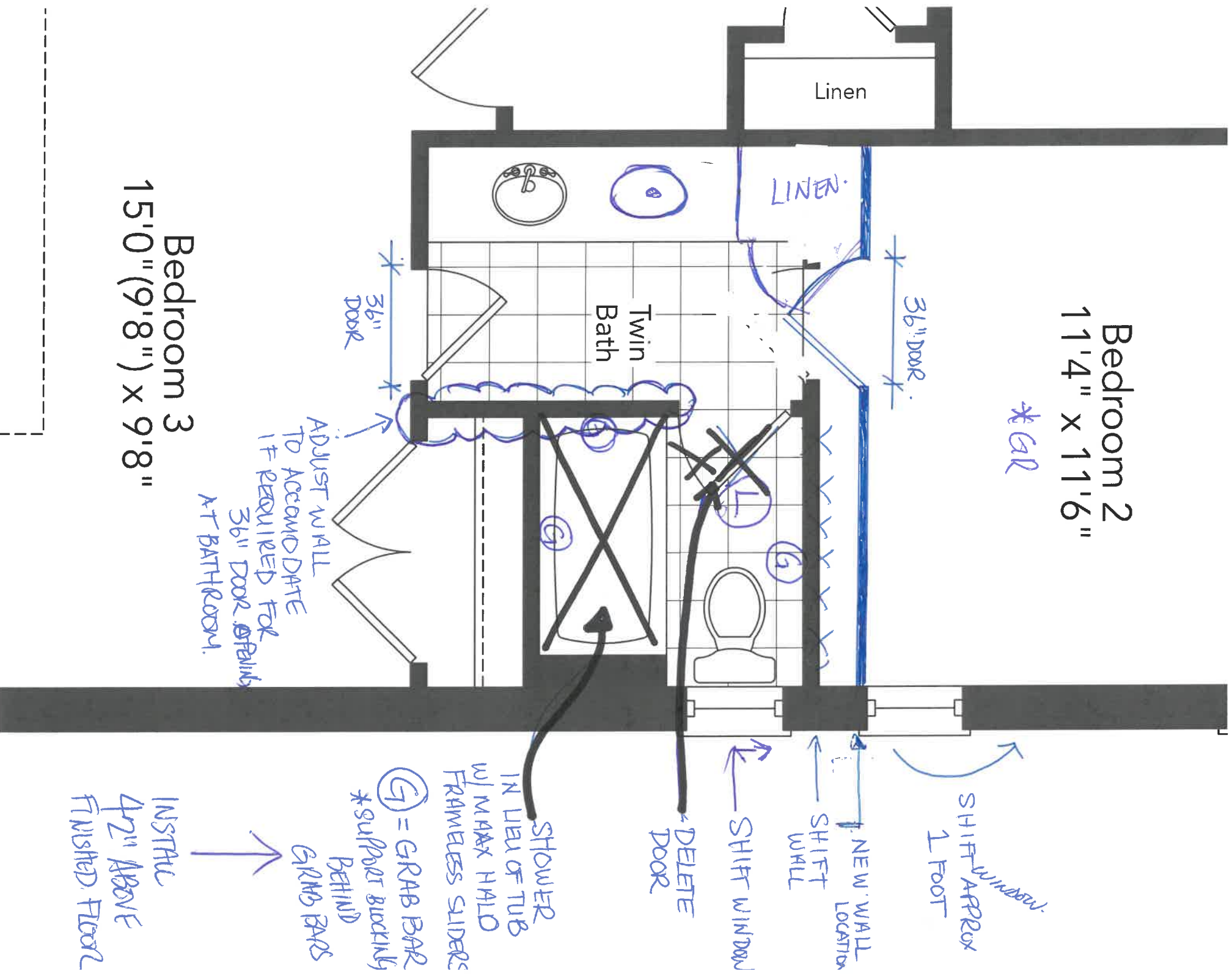

Bedroom 3
15'0" (9'8") x 9'8"

* SEE GRAB BAR LOCATIONS *

SHOWER
IN LIEU OF TUB
w/ MAX HILD
FRAMELESS SLIDERS
(G) = GRAB BAR
* Support blocking
BEHIND
GRAB BARS
INSTALL
42" ABOVE
FINISHED FLOOR

SHIFT APPROX
1 FOOT
NEW WALL
LOCATION
SHIFT
WALL
SHIFT WINDOW
DELETE
DOOR

ADJUST WALL
TO ACCOMMODATE
IF REQUIRED FOR
36" DOOR. OFFER
AT BATHROOM.

36" DOOR

36" DOOR

Linen

LINEN

Twin
Bath

3 OF 8

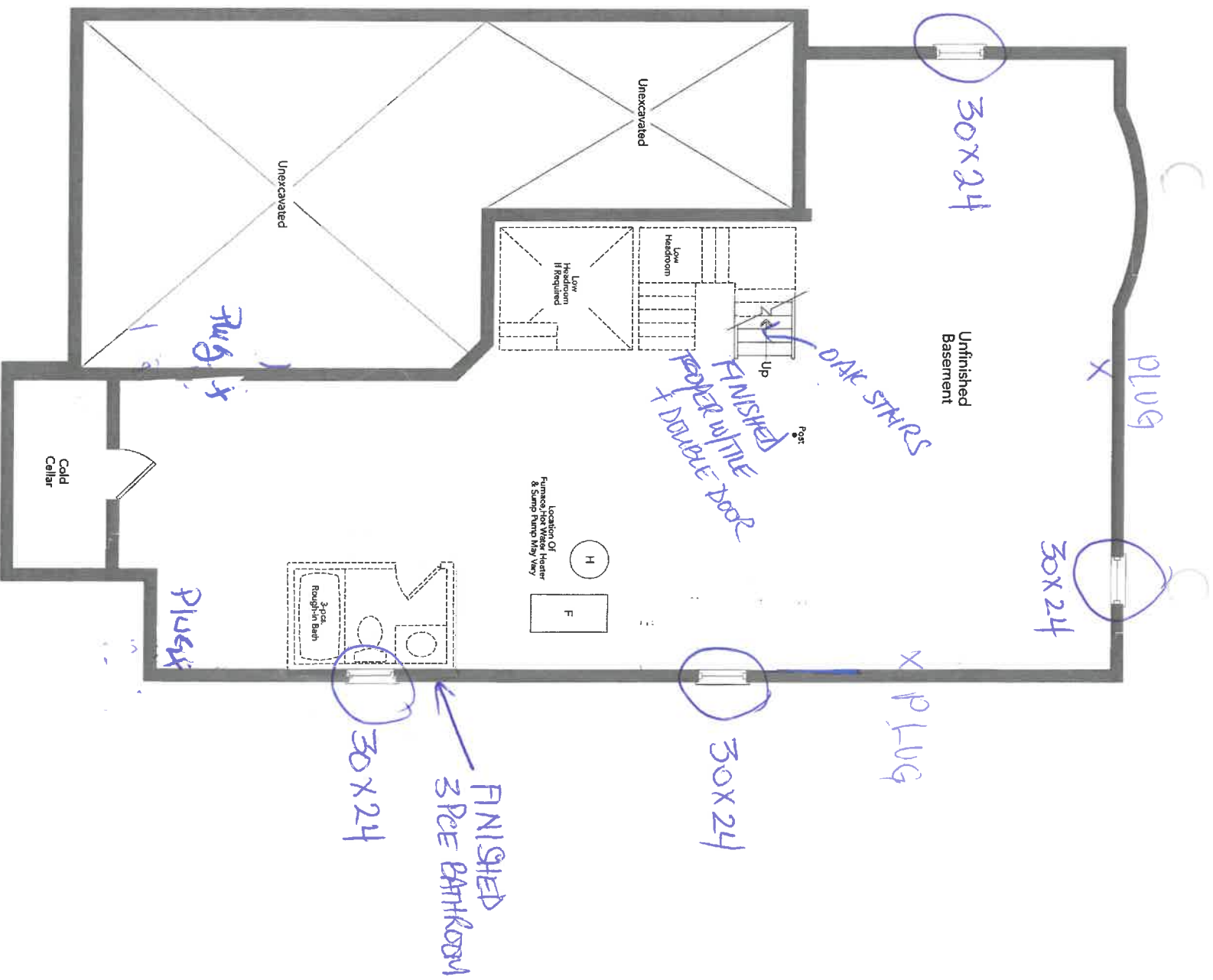

Basement
Elevation A

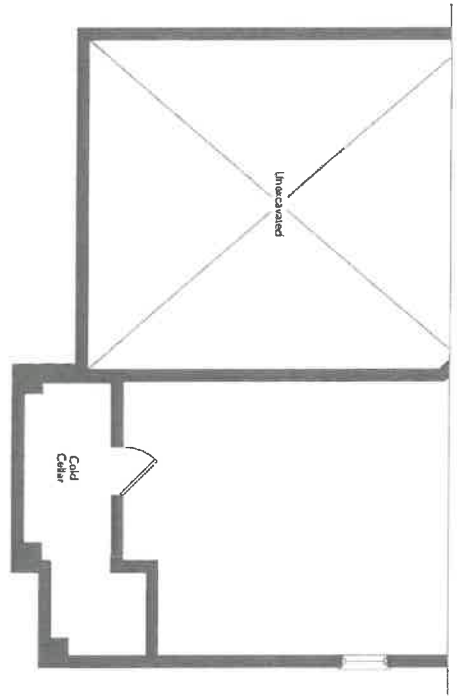

Partial Basement
Elevation B

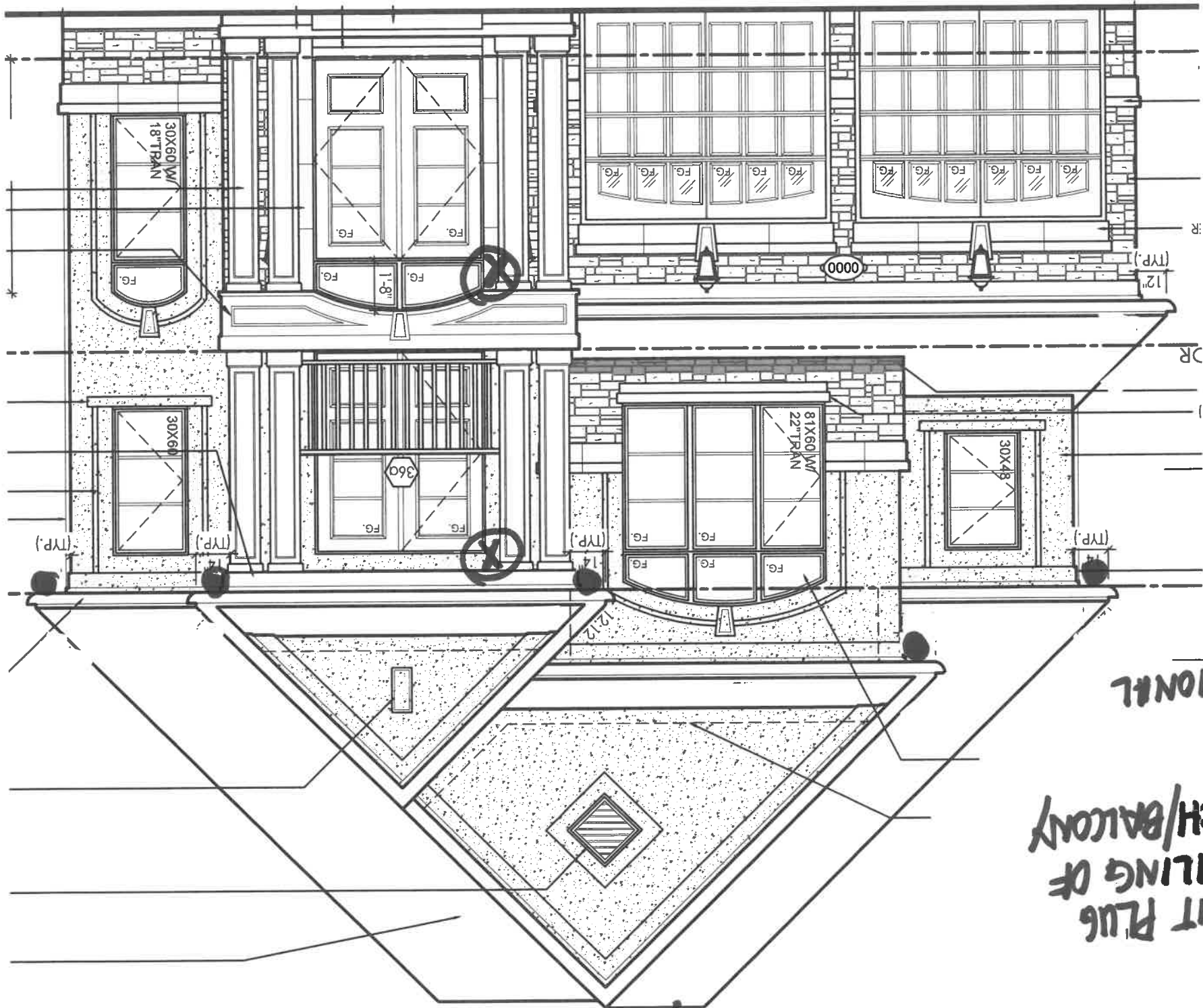

42-05
345w
C

5 of 8

FRONT

SOFFIT PLUG
IN CEILING OF
PORCH/BALCONY
1=STD
1=ADDITIONAL

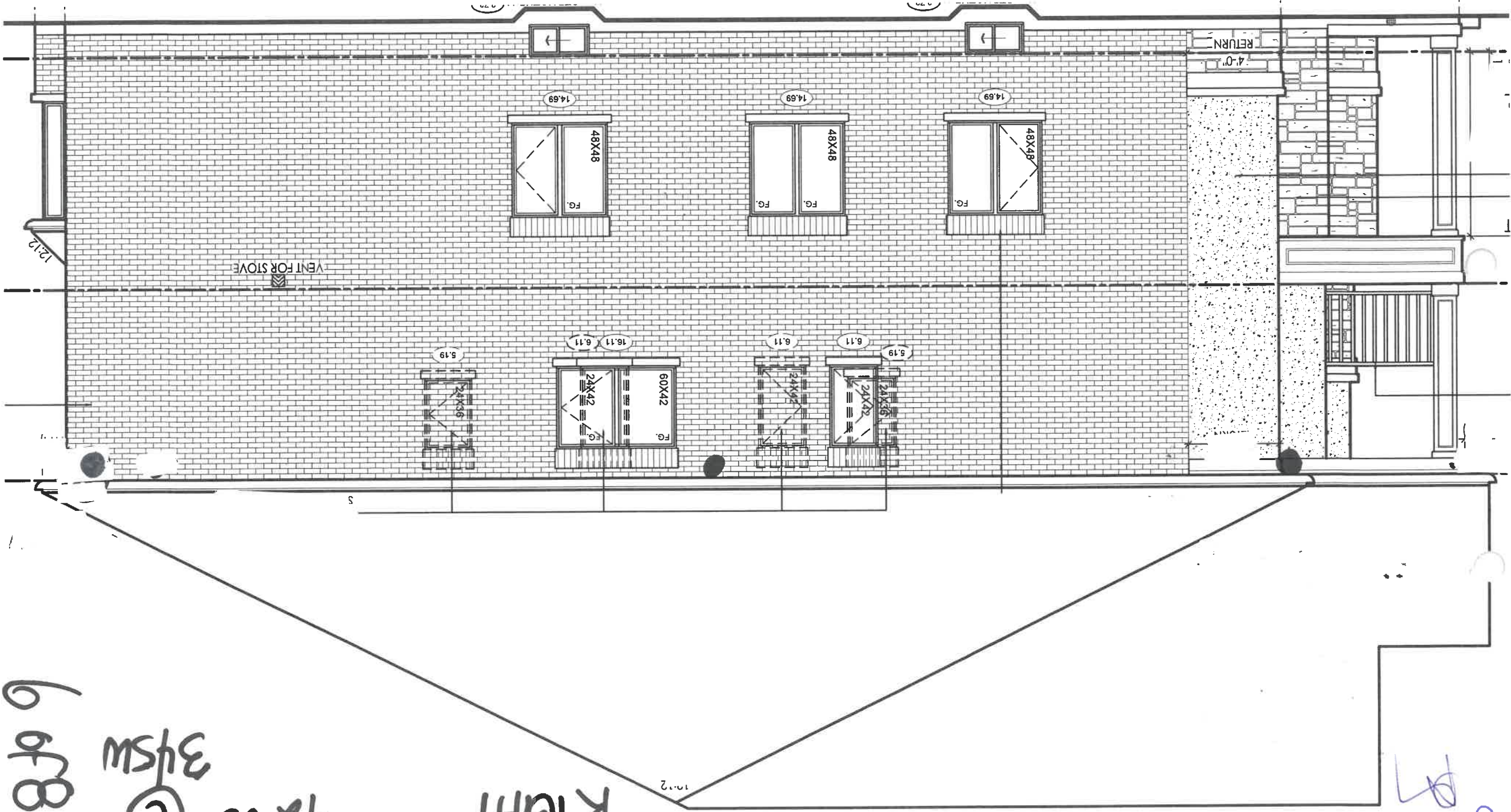

6088

345W

©

42-05

RIGHT

12.12

Handwritten signature/initials in blue ink.

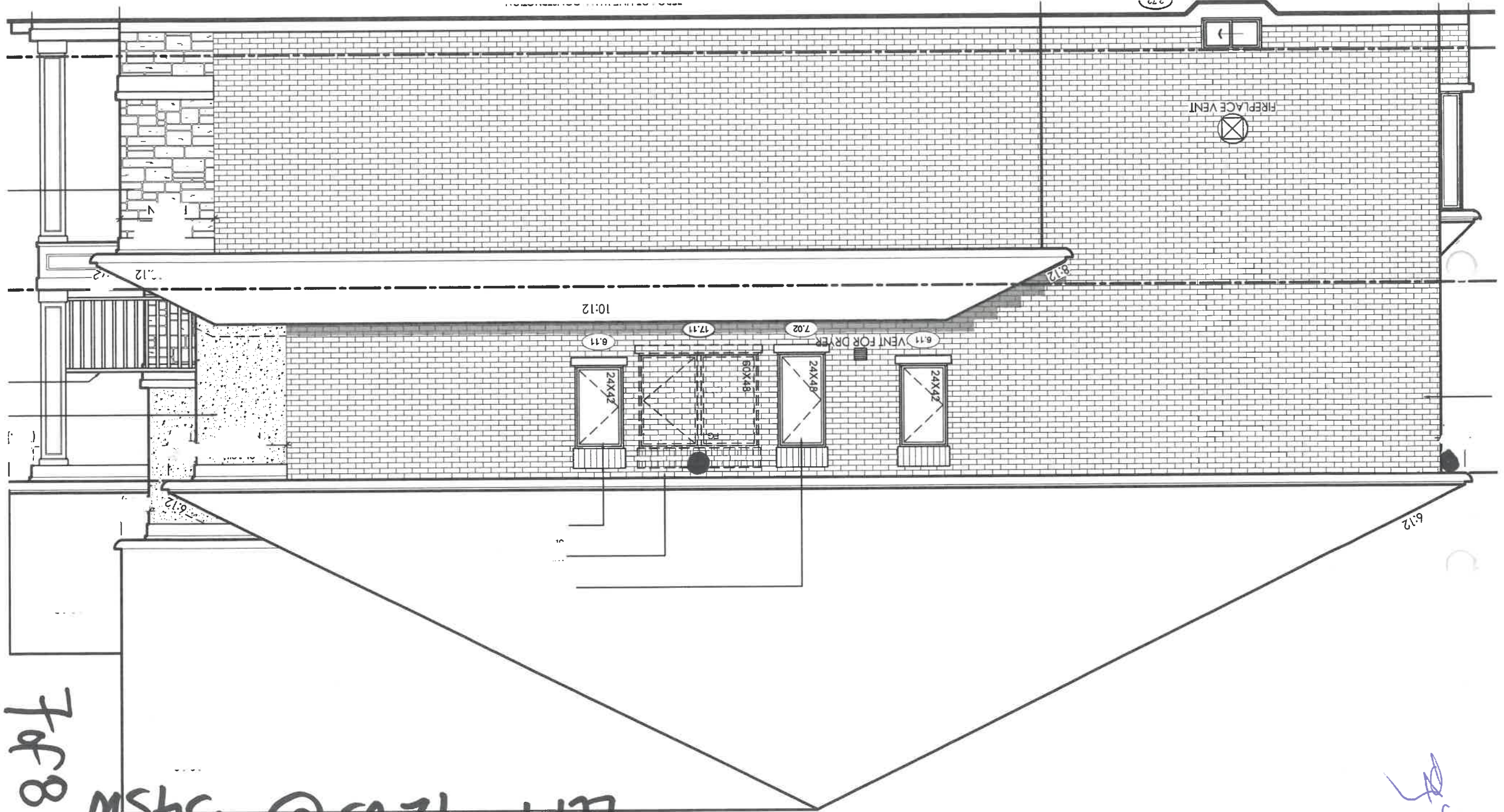

748

LEFT 42-05 © 345W

Handwritten signature or initials in the bottom right corner.

20

BACK 42-05C
345W

8 of 8

(B) BRG GAS
LINE
(X) STD PLUG
INCLUDED

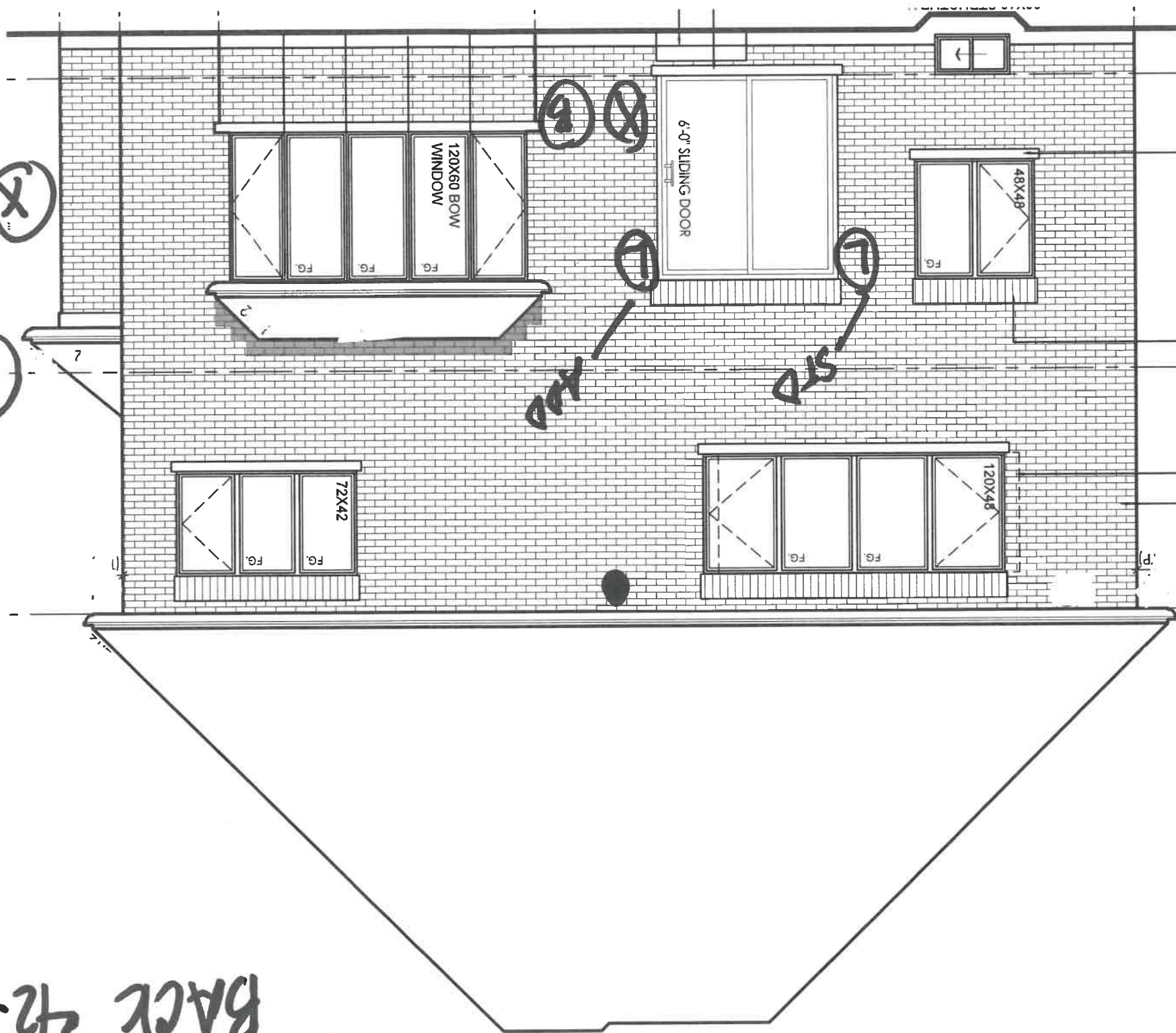



PANTRY
IN KITCHEN
- see drawing -

345W

48"

Bulkhead

Handwritten signature in blue ink.

C

C

CALVIN
19 1/4" OVAL UNDERMOUNT SINK

❑ 4220CFY Undermount Sink

Product Specs:

- Vitreous china
- Front overflow hole
- Template and mounting hardware supplied

Overall Dimensions (W x D x H):

(OD): 490mm(19 1/4") x 410mm(16 1/8") x 195mm(7 7/8")
(ID): 430mm(17") x 350mm(13 3/4") x 145mm(5 7/8")

Compliance Certifications:

- Meets or exceeds the following:
- IAPMO cUPC
 - ASME A112.19.2 / CSA B45.1-2013

Shipping:

Cube 1.53
GW 19 lbs



Notes:
Dimensions of fixtures are nominal and may vary within the range of tolerances established by ASME standard A112.19.2. These measurements are subject to change or cancellation. No responsibility is assumed for use of superseded or voided pages.

Bone and Biscuit available through Direct Import (CI) only.

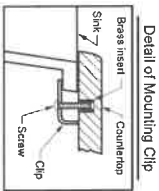

Note:
▲ Dimensions shown for location of supplies and "P" trap are suggested.

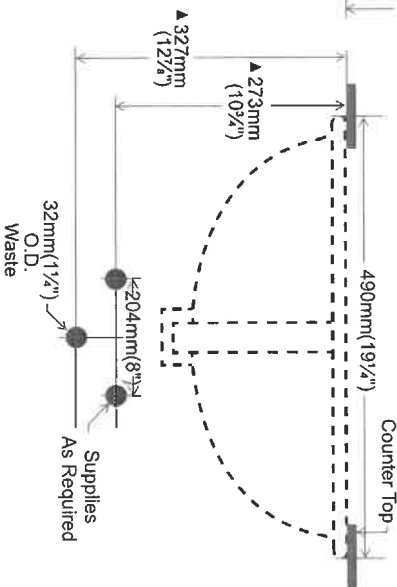
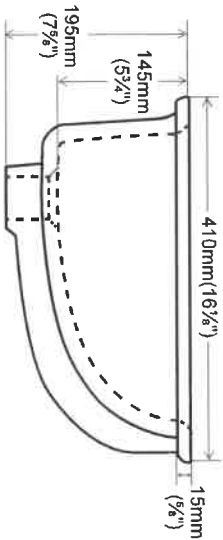
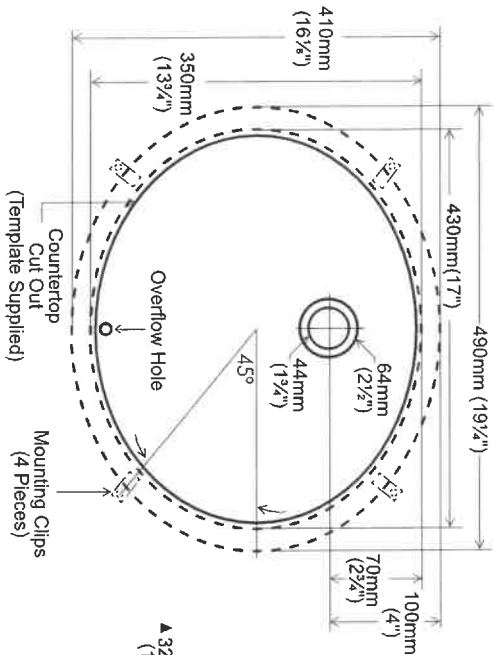

contrac®

5870 Chedworth Way, Unit A, Mississauga, ON, Canada L5R 3V5
www.contrac.ca

Revised: January 2016

345W

ALL Bathrooms

8
2

C

C



2020 MOEN ORDER GUIDE: Vichy™

3450
master

8/24

Vichy™

Traditional | Transitional | Modern

With its cylindrical shapes, contoured edges and slim handle, Vichy gives modern style a soft touch.



**Single Handle Lav Faucet
with Lift Rod Drain**

Model 6710

Chrome



**One Handle Roman Tub Faucet
with Hand Shower**

Model T967 / 4791

Chrome



Tub Drain Half Kit Available**

Chrome

Other



FINISH OPTIONS:

To order, use model number only

** T90331 / 140680

3456 Master

Handwritten signature

C

C

Vichy™

Traditional | Transitional | Modern

With its cylindrical shapes, contoured edges and slim handle, Vichy gives modern style a soft touch.

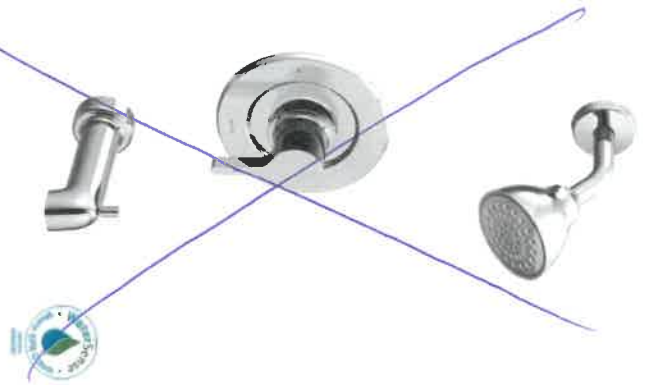

**Eco-Performance Posi-Temp®
Tub/Shower Faucet**

Model T2663EP / 62320
Chrome



**Eco-Performance Posi-Temp®
Shower Only**

Model T2662EP / 62320
Chrome

Handheld
+ Slidebar



C

FINISH OPTIONS:
To order, use model number only
** T90331 / 140680

2x500
Master

Handwritten signature

C

C

Genta™

Traditional | Transitional | Modern
With its cylindrical shapes, contoured edges and slim handle,
Vichy gives modern style a soft touch.

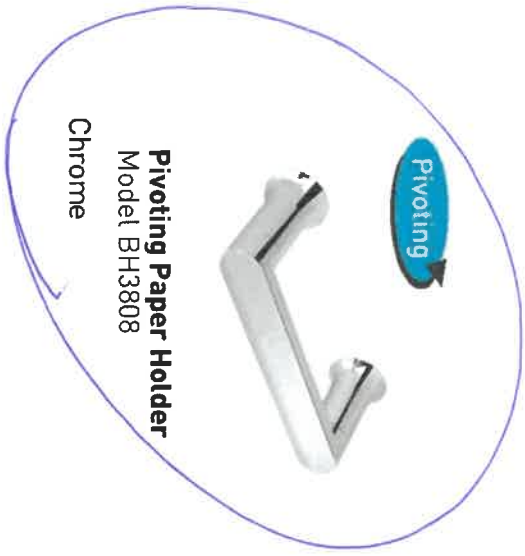

Pivoting Paper Holder
Model BH3808
Chrome



Mini Towel Bar
Model BH3886
Chrome



18" Towel Bar
Model BH3818
Chrome



24" Towel Bar
Model BH3824
Chrome

(1) toilet paper holder & (1) towel bar
****per bathroom**



FINISH OPTIONS:
To order, use model number only
**** T90331 / 140680**

all bathrooms

APPLIANCE ACKNOWLEDGEMENT

CONTACT: Wayne @ Coast Appliances (905) 303-6909 / 1748 Creditstone, Unit 1, Concord

► Appliance Specs are DUE 2 WEEKS FROM SIGNED DATE OF COLOUR CHART (if not received during appointment)

Specs that require changes/modifications after this date will not be accepted

► NOTE: Any upgraded appliances are to be paid by the Purchaser, directly to the appliances company.

► Additional charges to the Purchaser may apply for cabinetry, electrical and plumbing in order to accommodate the specs given by the homeowner.

► It is the Purchaser's responsibility to coordinate delivery, installation and hook up of appliances and to ensure they are installed as per

Manufacturers specifications after closing.

► Standard appliance openings are approximate and the minimum required. Sizes may vary due to onsite condition and/or when modifications have been made to the cabinetry.

STANDARD OPENINGS ACKNOWLEDGED BY PURCHASER:

INITIAL

Fridge Opening	► 36" X 74"	**Size is (+/-) & space above the fridge is required due to proper air flow
Stove Opening	► 30"	
Hood Fan Opening	► 30"	
Hood Fan Vent	► 6"	
Dishwasher Opening	► 24"	

Upgrade Specs to follow

UPGRADED APPLIANCES BELOW (check applicable)

It is the Purchaser's responsibility to provide Zancor Homes with the correct specification for each appliance that has been upgraded. Zancor Homes will not be responsible for appliance requirements based on upgrades if specs have not been provided to the builder.

INITIAL

FRIDGE

<input checked="" type="checkbox"/> Built-In	<input type="checkbox"/> Flush Inset
(Spec's Required) <input type="checkbox"/> Paneled / Integrated	<input type="checkbox"/> Water Line

RANGE

<input checked="" type="checkbox"/> 36"	*hood fan opening to be the	<input type="checkbox"/> Cooktop (Apron front)
(Spec's Required) <input type="checkbox"/> 48"	same as the stove	<input type="checkbox"/> Cooktop (Drop-in)
Larger CFM may be required with these appliances		
<input checked="" type="checkbox"/> Gas		**Countertop Cut-out charge required for cooktop
<input type="checkbox"/> Induction		

HOOD FAN &

<input type="checkbox"/> Under Cabinet (Standard)	<input checked="" type="checkbox"/> 6 Inch (Standard)
---	---

VENT

<input type="checkbox"/> Chimney (centre vent)	<input type="checkbox"/> 8 Inch
--	---------------------------------

(Spec's Required)

<input type="checkbox"/> Insert / Liner	<input type="checkbox"/> 10 Inch
---	----------------------------------

WALL OVEN &

<input type="checkbox"/> Single Oven	<input type="checkbox"/> Warming Drawer
--------------------------------------	---

MICRO

<input type="checkbox"/> Double Oven	<input type="checkbox"/> Over the Range Microwave
--------------------------------------	---

(Spec's Required)

<input type="checkbox"/> Steam Oven	<input checked="" type="checkbox"/> Built-in Microwave (*trim kit required)
-------------------------------------	---

DATE

SITE

LOT

** Any upgrades checked in this appliance form must be accompanied with specs provided by the Purchaser.

**It is the responsibility of the trade to inform the Builder of any discrepancies with specs, sketches, extras and/or colour chart PRIOR to production/installation.

221 North Rivermede Road, Concord, Ontario L4K 3N7 * T: (905) 738.7010 F: (905) 738.5948

INTERIOR FINISHES ACKNOWLEDGEMENT / WAIVER

Purchaser accepts and acknowledges that the Builder reserves the right to substitute materials with those of equal or better quality where the manufacture, scheduling or delivery of materials may directly impact the Builder's ability to meet its contractual obligations under the Agreement of Purchase and Sale.

UPGRADES/EXTRAS: All upgrades and additional selections indicated on the colour chart must be accompanied by an upgrades/extras sheet (PES) and full payment otherwise the selection will be invalid. All colour charts and upgrades/extras will not proceed until verified and signed by an authorized signing officer at the Vendor's head office. **CHANGES WILL NOT BE PERMITTED UPON COMPLETION AND SUBMISSION OF THE COLOUR CHART.**

PORCELAIN & NATURAL STONES: Due to the properties of natural stones including but not limited to **marble, granite, quartz**, no two pieces are exactly the same. Variations in colour, tone, granularity (pitting, fissures) and pattern are to be expected, including various lighting may affect the overall finished look. Stone tops are sealed at time of installation and should never be cleaned with lemon oil or vinegar. Stones are porous materials, therefore any spilled substance require immediate attention. Stone countertops require regular seal re-application as part of home maintenance. Purchaser acknowledges colour and product variations as well as natural imperfections may exist with the selection of natural stone materials and shall not hold the Vendor liable for provision of same.

STONE COUNTERTOP JOINTS: Purchaser is aware that one joint will be at each corner and on either side of slide-in-range (if applicable). It will also be where the length of the counter top exceeds the length of a stone slab. Slabs are usually approximately 5'x 8'.

CERAMIC TILES: Due to manufacturing, shade (dye lots), product variations may exist that can affect the overall look of the finished product. Although every effort will be made to ensure the colours and materials selected are as close as possible to the samples, the purchaser acknowledges that the sample tiles supplied in the Design Centre may not be identical to the materials installed in the home.

STAIR STAINS: Due to the natural properties of wood, many variables can affect the overall look of the finished product. Factors including but not limited to wood type, knotting, graining, density, age, humidity, and air temperature can result in substantial variations in stain intensity. The purchaser accepts that although the Vendor will do their best to match stain the unfinished stairs as close as possible to the pre-finished floors, it is not possible to have an identical match and that there MAY be shade differences between the two products.

CABINETRY: Due to the natural properties of wood, slight variations apparent with cabinetry are to be expected. This includes but not limited to wood species, wood grain, colour, finish, product variations, and natural imperfections are all factors that may affect the overall look of the finished product. Such factors make exact colour matching impossible. The type and intensity of lighting in the areas of designated cabinetry placement may also highlight characteristics of cabinetry finish. All cabinets shall be finished with a white melamine interior box unless a finished interior is upgraded. Due to building specifications and/or on-site conditions, certain cabinetry upgrades may not be possible. The purchaser acknowledges that the Builder cannot guarantee the cabinetry finish or provision of certain upgrades and shall not hold the Builder liable for provision of same.

UPGRADES/EXTRAS: All upgrades and additional selections indicated on the colour chart must be accompanied by an upgrades/extras sheet (PES) and full payment otherwise the selection will be invalid. All colour charts and upgrades/extras will not proceed until verified and signed by an authorized signing officer at the Vendor's head office. **CHANGES WILL NOT BE PERMITTED UPON COMPLETION AND SUBMISSION OF THE COLOUR CHART.**

HARDWOOD / LAMINATE FLOORING: Due to the properties of wood and laminate, many variables can affect the overall look of the finished product. Variations include but not limited to wood type or laminate finish, colour/stain and wood grain are significant factors that make exact colour matching impossible. The purchaser acknowledges that the hardwood flooring is a pre-finished product in a controlled environment. Expansion, compression and cupping are characteristics of hardwood flooring once installed in the home. The purchaser acknowledges these may become apparent over time and despite the Builders' efforts to install the hardwood flooring materials in keeping with good workmanship, the Builder shall not be responsible nor held liable for minor variances of fluctuation in hardwood flooring materials.

HARDWOOD / LAMINATE WAIVER:

I/We understand hardwood flooring is classified as a porous material and as such not recommended by the Builder in certain areas. I/We understand there is a concern due to possible water and other substances being frequently splashed or spilled onto the floor and in contravention of Ontario Building Code Section 9.30.1.2(1).

"Finished flooring bathrooms, kitchens, public entrance halls, laundry & general storage areas shall consist of resilient flooring, felted-synthetic-fibre floor coverings, concrete, terrazzo, ceramic tile, mastic or other types of flooring providing similar degrees of water resistance.

I/We are prepared to assume full responsibility for any damage caused to the hardwood floor or subfloor due to moisture absorbency in the mentioned areas, and agree to waive any claims against the Township of residence, TARION and/or the Builder in relation to the matter. ****SEE COLOUR CHART FOR LOCATIONS****

DATE NOV 17/21

SITE 1m81

LOT 345W

221 North Rivermede Road, Concord, Ontario L4K 3N7 * T: (905) 738-7010 F: (905) 738-5948

HOME AUTOMATION (Cable, CAT5/6, Telephone)

OPTION 1:

I/we the Homeowner(s) have chosen to contact the Home Automation Company to select the locations of the rough-ins for Cable, CAT5, Telephone as included in our Agreement of Purchase Sale.

I/we the Homeowner(s) will contact the trade within 4 weeks of the date of this release to select locations of the standard rough-ins review other optional products for purchase.

Trade:

Smart-Tech Home Automation

Phone:

(905) 761-6469

Rep:

~~Kris~~ ANGELA

Location:

200 Millway Avenue, Unit 8
Concord, Ont L4K 5K8

Should the homeowner not make these selections within the sufficient time provided, the rough-ins as mentioned above will be installed in locations at the Vendor's discretion.

Homeowner(s) Initial

OPTION 2:

I/we the Homeowner(s) have chosen to not contact the home automation company. I/we the Homeowner(s) have selected the locations for the standard rough-ins for Cable, CAT5, Telephone that are included in the Agreement of Purchase and Sale directly with a décor rep .

Homeowner(s) Initial

DATE

Nov 17/21

SITE

1mish 1

LOT

34520

Stone Countertop Edge Profiles

** Where applicable as per site specifications **

STANDARD EDGE FOR KITCHEN & VANITIES

Standard Countertop Edge in
Kitchen



Standard Countertop Edge in
Vanity

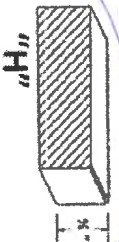

Homeowner(s) Initial

OPTION (1) EDGE FOR KITCHEN & VANITIES \$250

Optional Edge in Kitchen

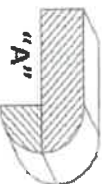
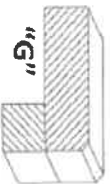
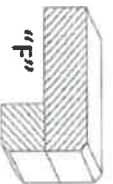
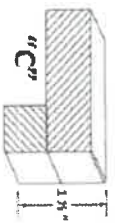

Optional Edge in Bathroom

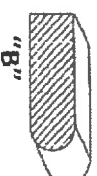

Homeowner(s) Initial

OPTION (2) EDGE FOR KITCHEN & VANITIES CUSTOM PRICING

Optional Edge for Kitchen

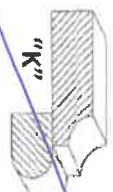
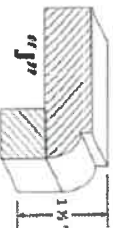
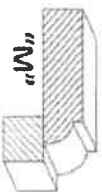
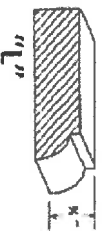

Optional Edge in Vanity

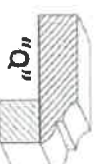
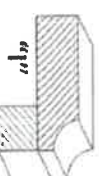
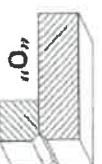
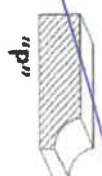

Homeowner(s) Initial

DATE Nov 17/21

SITE Imish

LOT 345W

Simone Walker

From: Wayne Wanamaker <wwanamaker@coastappliances.com>
Sent: December 16, 2021 3:46 PM
To: Simone Walker
Cc: 'Guillaume Coeur'
Subject: Lot 345W Innisfil appliances specs
Attachments: 18 inch freezer.pdf; 36 inch dual fuel range.pdf; 36 inch fridge.pdf; Avanti WCF154S3SD wine fridge.pdf; DWHD650W/FP.pdf; MC30WP speed oven.pdf; ph36hs.pdf; WFW6620HC-specsheet-EN (1).pdf; VWED6620HC-specsheet-EN.pdf

Hello Simone, I finalized the appliance upgrade package for Lot 345W today. Here are the specs for all of the appliances. Also here are some notes for your consideration and please if you have any questions please contact me.
* Fridge and freezer columns- the Thermador handles are ordered for these 2 pieces. The purchaser is doing cabinetry panels for them
* Hood fan- this is an under cabinet style so they will require a cabinet above the hood.

Thanks
Wayne

345W

T36IR905SP
36-INCH BUILT-IN FRESH FOOD COLUMN
FREEDOM® COLLECTION, PANEL-READY

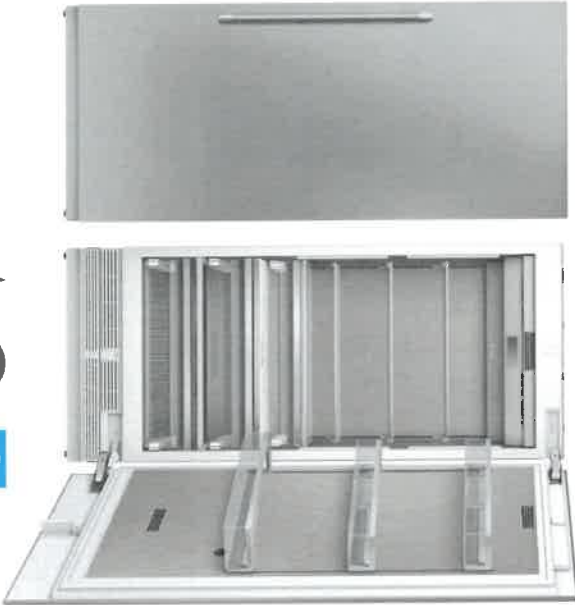

FEATURES & BENEFITS

- Full Stainless Steel Inner Liner
- Freedom® Hinge enables true flush design
- Auto Door Opening provides the opening of the door with just a slight push or pull
- ThermaFresh System, Humidity and Temperature controlled drawers
- SoftClose® Drawers for easy and controlled storage
- Sleek clean design for the perfect symmetry when paired with additional columns
- TFT control panel managing all your columns functions

TEMPERATURE RANGES

Refrigerator	36°F (2°C) to 46°F (8°C)
Temperature Controlled Drawer	30°F (-1°C) to 38°F (3°C)
SuperCool	36°F (2°C) for approximately 6 hours
Energy Saving (Economy) Mode	43°F (6°C)

GENERAL PROPERTIES

Home Connect™ (Wi-Fi Enabled)	Yes
Panel Ready	Yes
Reversible Door Swing	Yes
SoftClose® Door	Yes
SoftClose® Drawers	Yes
Carbon Air Filter	Yes
Lighting	LED Sidewall and Theater Lighting
Refrigerator Shelves	4
Adjustable Shelves	3
Shelf Material	Glass w/ Aluminum Profile

Full Extension Drawers @ 115° Door Opening Angle	Yes
Full Extension Drawers @ 90° Door Opening Angle	Yes
General Use Drawer	1
Humidity Managed Drawer	1
Temperature Controlled Drawer	1
Door Bins	3
Gallon Door Bins	1
Door Open Alarm	Yes
Open Door Assist	Yes
Special Modes	Sabbath, Economy, Vacation

CAPACITY

Total Capacity (cu. ft.)	20.6 cu. ft.
--------------------------	--------------

PERFORMANCE

Dedicated Evaporator & Compressor System	Yes
Freeflow® Cold Air System	Yes
SuperCool	Yes

TECHNICAL DETAILS

Watts (W)	350 W
Current (A)	15 A
Volts (V)	110-120 V
Frequency (Hz)	60 Hz
Power Cord Length (in.)	118
Plug Type	120V-3 Prong

DIMENSIONS & WEIGHT

Appliance Dimensions (H x W x D) (in.)	83 3/4" x 35 3/4" x 24"
Required Cutout Size (H x W x D) (in.)	84" x 36" x 25"
Net / Gross Weight (lbs)	406 / 449 lbs

EFFICIENCY

ENERGY STAR® Certified	Yes
Annual Energy Consumption	312 kWh

*Height adjustable + / -1/2" (+ / -13 mm)

Panel required

Dec 17/24

345W

1 of 24

T361R905SP
36-INCH BUILT-IN FRESH FOOD COLUMN
FREEDOM® COLLECTION, PANEL-READY



WARRANTY

Limited, Entire Appliance, Parts and Labor on Any Part of the Refrigerator that Fails Because of a Manufacturing Defect	2 Year
Limited Warranty for Sealed Refrigeration System*, Parts and Labor	3rd to 6th Year
Limited Warranty for Sealed Refrigeration System*, Parts Only	7th to 12th Year
Limited Warranty for Stainless Steel Rust-Through	Lifetime

*Sealed refrigeration system includes compressor, evaporator, condenser, dryer / strainer and connection tubing

CUTOUT DIMENSIONS

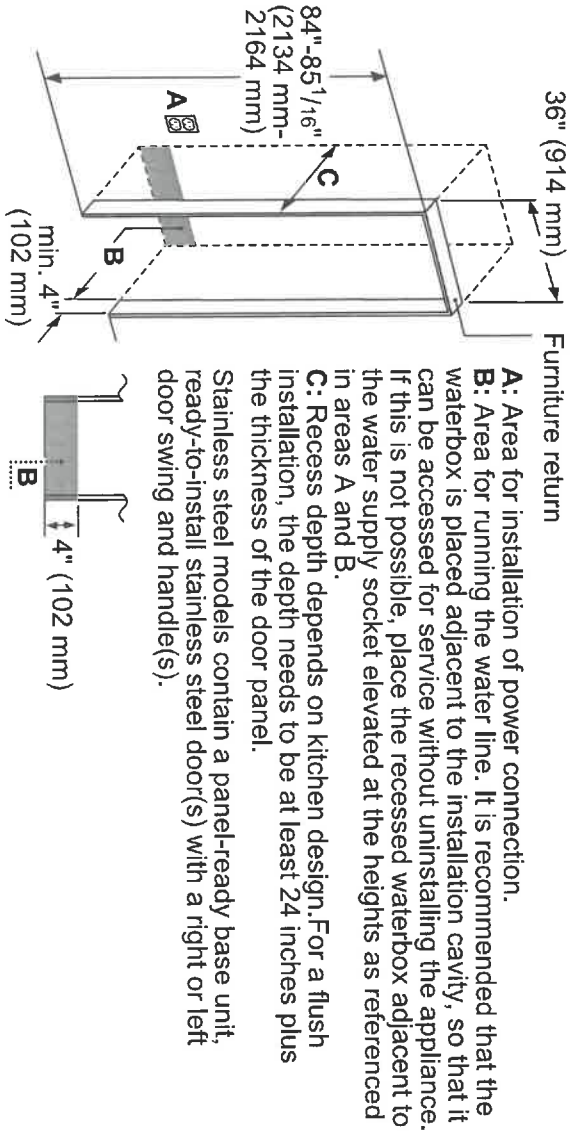

TOP VIEW CLEARANCE

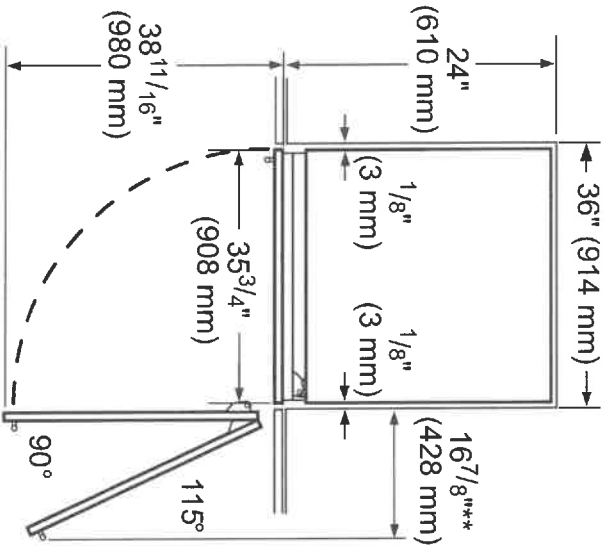

** Door handle must be added to this dimension

* Depends on the thickness of the furniture door. 3/4" (19 mm) is relevant for the stainless steel door. (special Accessory).

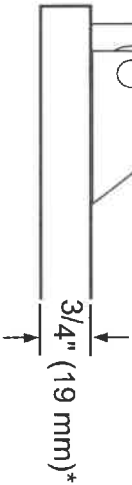

Dec 17/21

2 of 24

345W

T361R905SP

36-INCH BUILT-IN FRESH FOOD COLUMN

FREEDOM® COLLECTION, PANEL-READY



PRODUCT AND PANEL DIMENSIONS

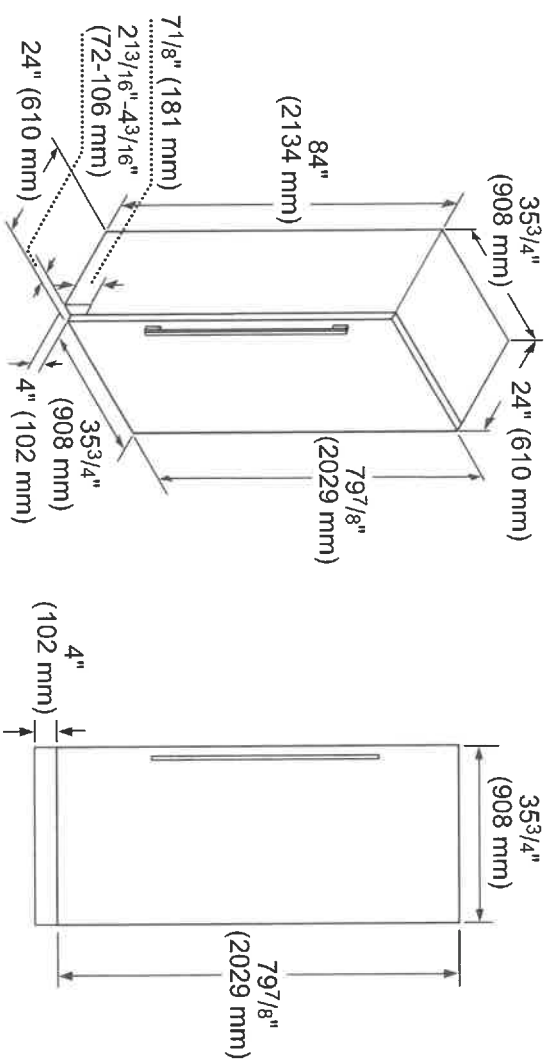

ACCESSORIES (OPTIONAL)

FLAT STAINLESS STEEL DOOR PANELS

36-Inch Flat Stainless Steel Door Panel
Without Dispenser

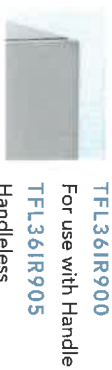

TFL361R900
For use with Handle
TFL361R905
Handleless

STORAGE



SPRODBIN10
Small Produce Bin



LPRODBIN10
Large Produce Bin



36PRODBIN10
36-Inch Produce Railing



36HFGALBIN
36-Inch Half Gallon Bin

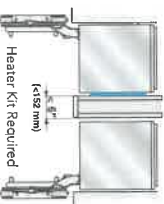

HEATRKIT20 - 13W @ 120V

Freedom® Heater Kit
When two appliances are installed side-by-side a sealing kit must be used. For combinations that involve a freezer column, this sealing kit is included. For all other (non-traditional, i.e. two wine columns, two bottom freezers, etc.) side-by-side combinations or instances where any appliances are installed less than 6-inches (152 mm) apart from one another but not connected side-by-side, purchase this kit. This kit is recommended for use with any installation in areas that are subject to humidity or located next to an outside wall.

HANDLES

Choose between two options:

PR36HNDL20

36-Inch Professional Series Handle

or

MS36HNDL20

36-Inch Masterpiece® Series Handle

FRAMEKIT10

Freedom® Frame Kit
For any custom column installation in 24-inch deep cutouts. With two metal side trims whose placement between the interior cutout wall and the appliance helps overcome the challenge of unfinished cabinet returns.

These warranties give you specific legal rights and you may have other rights that vary from state to state. Limited warranty from date of purchase. For complete warranty details, refer to your Use & Care manual, or ask your dealer.

Specifications are for planning purposes only. Refer to installation instructions and consult your countertop supplier prior to making counter opening. Consult with a heating and ventilation engineer for your specific ventilation requirements. For the most detailed information, refer to installation instructions accompanying product or write to Thermador indicating the model number. Specifications are correct at time of printing. Thermador reserves the right to change product specifications or design without notice. Some models are certified for use in Canada. Thermador is not responsible for products that are transported from the U.S. for use in Canada.

1 800 735 4328 | USA THERMADOR.COM | CANADA THERMADOR.CA | ©2021 BSH HOME APPLIANCES CORPORATION. ALL RIGHTS RESERVED.

Dec 17/21

3450 3824

T18ID905RP
18-INCH BUILT-IN FREEZER COLUMN WITH
ICE & WATER DISPENSER
FREEDOM® COLLECTION, PANEL-READY, RIGHT-HAND DOOR SWING

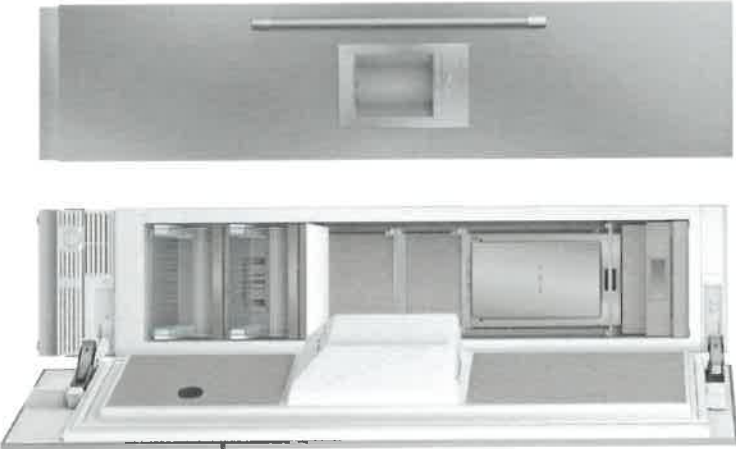

Also Available In:
T18ID905LP – Left-Hand Door Swing

FEATURES & BENEFITS

- Full Stainless Steel Inner Liner
- Freedom® Hinge enables true flush design
- Auto Door Opening provides the opening of the door with just a slight push or pull
- Energy Efficient Diamond Ice made with twist tray technology
- Smooth Filtered Lighting for clear and easy viewing of all product
- SoftClose® Drawers for easy and controlled storage
- Sleek clean design for the perfect symmetry when paired with additional columns
- TFT control panel managing all your columns functions

TEMPERATURE RANGES

Freezer	-11°F (-24°C) to 7°F (-14°C)
SuperFreeze®	-22°F (-30°C) for approximately 52 hours
Energy Saving (Economy) Mode	3°F (-16°C)

Panel Required

Dec 17/24

GENERAL PROPERTIES

Home Connect™ (Wi-Fi Enabled)	Yes
Panel Ready	Yes
Reversible Door Swing	No
SoftClose® Door	Yes
SoftClose® Drawers	Yes
Lighting	LED Sidewall and Theater Lighting
Freezer Shelves	4
Adjustable Shelves	2
Shelf Material	Glass w/Aluminum Profile
Full Extension Drawers @ 115° Door Opening Angle	Yes
General Use Drawer	2
Door Bins	0
External LED Proximity Sensor	Yes
Oversized Dispenser Opening	Yes
Chilled Water, Crushed and Cubed Ice	Yes
Rapid Water Replenishment System	Yes
Ice Maker with Diamond Ice System	Yes
Door Open Alarm	Yes
Open Door Assist	Yes
Special Modes	Sabbath, Economy, Vacation

CAPACITY

Total Capacity (cu. ft.)	7.8 cu. ft.
--------------------------	-------------

PERFORMANCE

Dedicated Evaporator & Compressor System	Yes
SuperFreeze®	Yes
Defrost Process	Frost-Free

TECHNICAL DETAILS

Watts (W)	350 W
Current (A)	15 A
Volts (V)	110-120 V
Frequency (Hz)	60 Hz
Power Cord Length (in.)	118
Plug Type	120V-3 Prong
DIMENSIONS & WEIGHT	
Appliance Dimensions (H x W x D) (in.)	83 3/4" x 17 3/4" x 24"
Required Cutout Size (H x W x D) (in.)	84" x 18" x 25"
Net / Gross Weight (lbs)	289 / 319 lbs
EFFICIENCY	
ENERGY STAR® Certified	Yes
Annual Energy Consumption	428 kWh

*Height adjustable +/- 1/2" (+/- 13 mm)

345W

4 of 24



T18ID905RP
18-INCH BUILT-IN FREEZER COLUMN WITH
ICE & WATER DISPENSER
FREEDOM® COLLECTION, PANEL-READY, RIGHT-HAND DOOR SWING

WARRANTY

Limited, Entire Appliance, Parts and Labor on Any Part of the Refrigerator that Fails Because of a Manufacturing Defect	2 Year
Limited Warranty for Sealed Refrigeration System*; Parts and Labor	3rd to 6th Year
Limited Warranty for Sealed Refrigeration System*; Parts Only	7th to 12th Year
Limited Warranty for Stainless Steel Rust-Through	Lifetime

*Sealed refrigeration system includes compressor, evaporator, condenser, dryer / strainer and connection tubing

CUTOUT DIMENSIONS

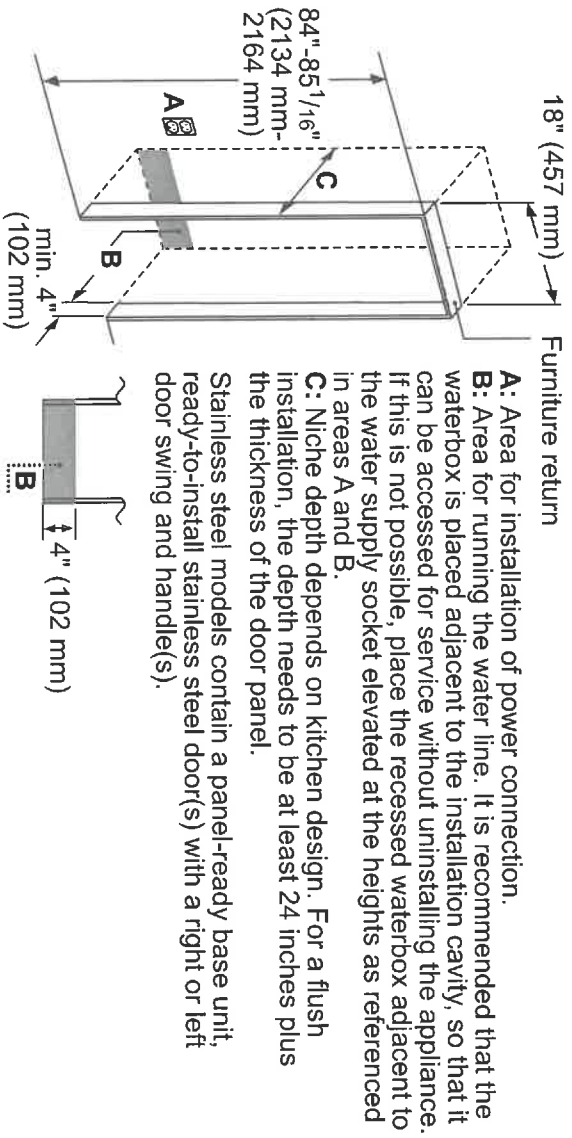

TOP VIEW CLEARANCE

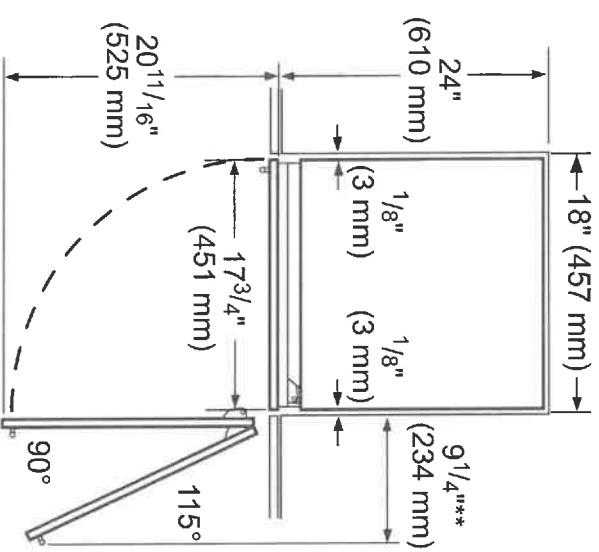

**** Door handle must be added to this dimension**

*** Depends on the thickness of the furniture door. 3/4" (19 mm) is relevant for the stainless steel door. (special Accessory).**

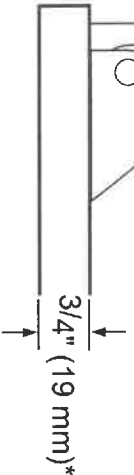

Dec 17/21

5 of 24

345W

T18ID905RP
18-INCH BUILT-IN FREEZER COLUMN WITH
ICE & WATER DISPENSER
FREEDOM® COLLECTION, PANEL-READY, RIGHT-HAND DOOR SWING



PRODUCT AND PANEL DIMENSIONS

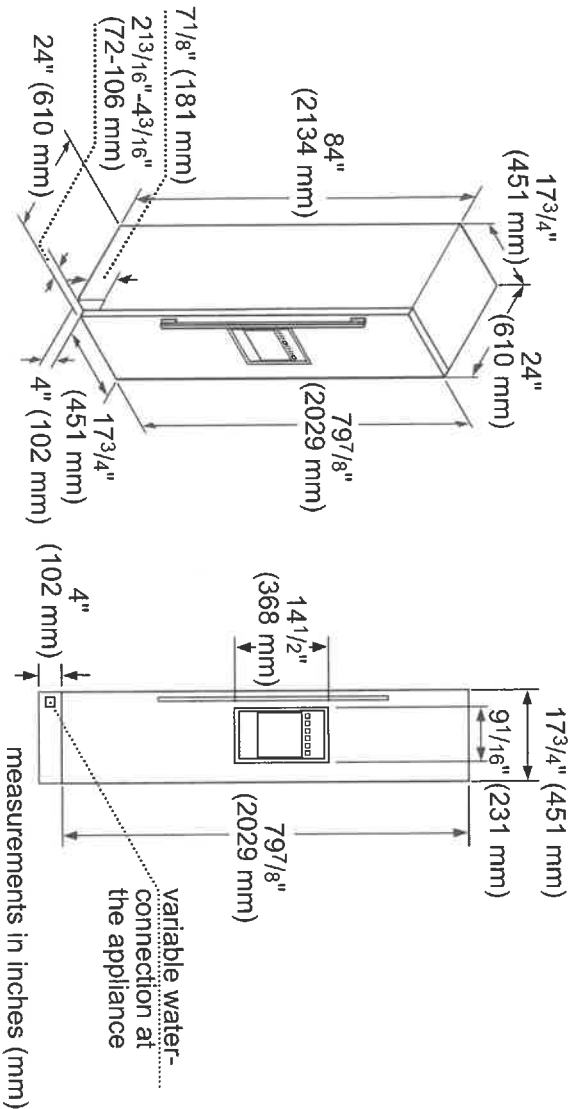

ACCESSORIES (OPTIONAL)

FLAT STAINLESS STEEL DOOR PANELS

18-Inch Flat Stainless Steel Door Panel With Dispenser



TFL18ID800
For use with Handle
TFL18ID905
Handleless

HANDLES

Choose between two options:



PR36HNDL20
36-Inch Professional Series Handle

or



MS36HNDL20
36-Inch Masterpiece® Series Handle

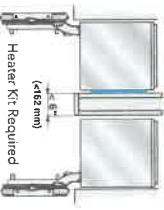

HEATRKIT20 - 13W @ 120V
Freedom® Heater Kit

STORAGE



ICEBUCKETL
Large Ice Bucket

FRAMEKIT10

Freedom® Frame Kit

For any custom column installation in 24-inch deep cutouts. With two metal side trims whose placement between the interior cutout wall and the appliance helps overcome the challenge of unfinished cabinet returns.

FILTERS



REPLFLTR55
Freedom® Water Filter
Replacement water filter for use in all freezer and bottom freezer models

When two appliances are installed side-by-side a sealing kit must be used. For combinations that involve a freezer column, this sealing kit is included. For all other (non-traditional, i.e. two wine columns, two bottom freezers, etc.) side-by-side combinations or instances where any appliances are installed less than 6-inches (152 mm) apart from one another but not connected side-by-side, purchase this kit. This kit is recommended for use with any installation in areas that are subject to humidity, or located next to an outside wall.

These warranties give you specific legal rights and you may have other rights that vary from state to state. Limited warranty from date of purchase. For complete warranty details, refer to your Use & Care manual, or ask your dealer.

Specifications are for planning purposes only. Refer to installation instructions and consult your countertop supplier prior to making counter opening. Consult with a heating and ventilation engineer for your specific ventilation requirements. For the most detailed information, refer to installation instructions accompanying product or write to Thermador indicating the model number. Specifications are correct at time of printing. Thermador reserves the right to change product specifications or design without notice. Some models are certified for use in Canada. Thermador is not responsible for products that are transported from the U.S. for use in Canada.

1 800 735 4328 | USA THERMADOR.COM | CANADA THERMADOR.CA | ©2021 BSH HOME APPLIANCES CORPORATION. ALL RIGHTS RESERVED.

Dec 17/21

68024

3490

PRD366WHC
36-INCH DUAL-FUEL PRO HARMONY® RANGE
PROFESSIONAL SERIES, STANDARD-DEPTH, PORCELAIN COOKTOP SURFACE



FEATURES & BENEFITS

- ★ - The Star® Burner delivers superior flame spread for more even heating
- ★ - Extralow® feature provides a wide range of temperature control, perfect for simmering delicate sauces
- ★ - 2 Extralow® burners for simmering, melting, or holding long durations
- ★ - Superfast 2.5-hour self-clean mode-fastest in the industry
- Powerful third element convection for cooking on multiple levels

TECHNICAL DETAILS

Circuit Breaker	40 A
Volts	240 / 208 V, 60Hz 4 Wire
Energy Source	Gas and Electric
Plug Type	208 / 240V 4-Prong
Power Cord Length	60" (1524 mm)
Gas Supply	3/4"
WARRANTY	
Limited Warranty, Entire Appliance, Parts and Labor	2 Year

SEE PAGE 2 FOR INCLUDED AND OPTIONAL ACCESSORIES

RANGETOP

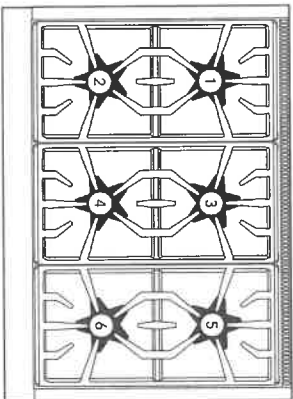

Total number of cooktop Burners	6
1 – Power of Back Left Burner BTU	15,000 and XLO
2 – Power of Front Left Burner BTU	18,000 and XLO
3 – Power of Back Center Burner BTU	15,000
4 – Power of Front Center Burner BTU	18,000
5 – Power of Back Right Burner BTU	15,000
6 – Power of Front Right Burner BTU	18,000

OVEN

Oven Capacity	4.9 cu. ft.
Cooking Modes	
Bake, Convection Bake, True Convection, Convection Roast, Roast, Convection Broil, Broil	
Sabbath	Yes
Self Clean	Yes
Telescopic Rack(s)	3
Interior Lights	2
Bake Power	2,000 W
Broil Power	4,000 W
Convection Power	2,750 W
Home Connect™ (Wi-Fi Enabled)	Yes
Cavity Interior Dimensions (HxWxD)	16 3/8" x 28" 18 1/2"
Cavity Usable Dimensions (HxWxD)	12" x 25 3/8" x 16 3/4"
DIMENSIONS & WEIGHT	
Overall Appliance Dimensions (HxWxD)	35 3/4" – 36 3/4" x 35 15/16" x 24 5/8"
Required Cutout Size (HxWxD)	35 3/4" – 36 3/4" x 36" x 24"
Net Weight	410 lbs.

★ THERMADOR® EXCLUSIVE

Dec 17/21

7624

345W

PRD366WHC

36-INCH DUAL-FUEL PRO HARMONY® RANGE

PROFESSIONAL SERIES, STANDARD-DEPTH, PORCELAIN COOKTOP SURFACE



36-INCH RANGE DIMENSIONS

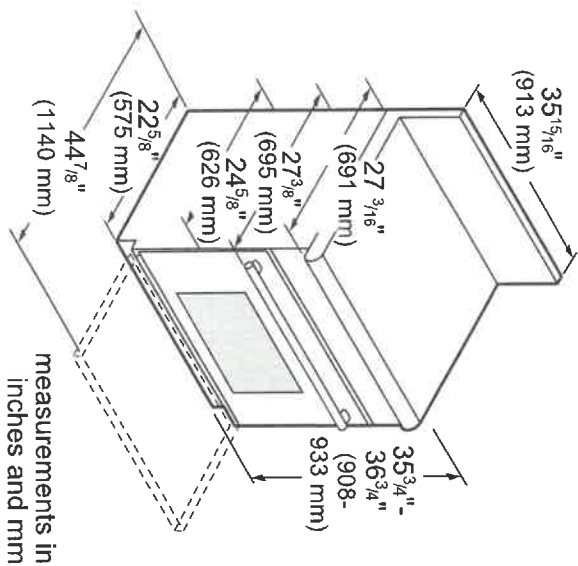

36-INCH RANGE CUTOUT DIMENSIONS

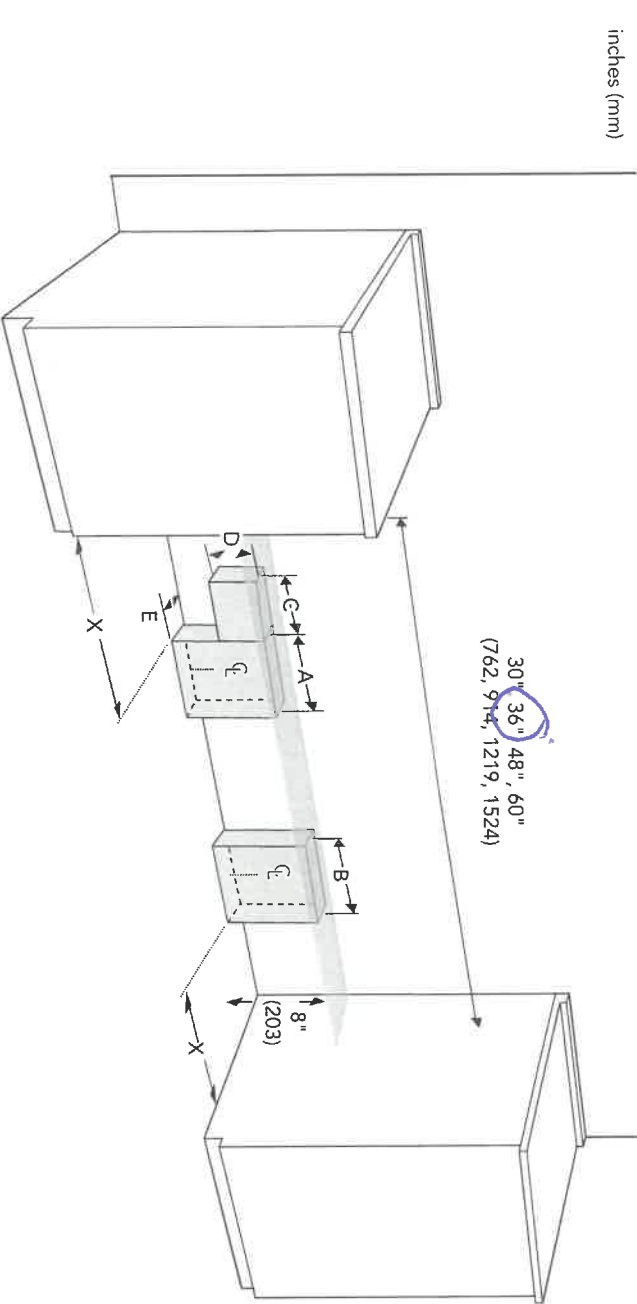

Range model	Gas zone A	Electric zone B	X	C	D	E
All Harmony series	4" (102)	6" (152)	5" (127)	N/A	N/A	2" (51)
36" 48" Grand series	4" (102)	6" (152)	8" (203)	4" (102)	3" (76)	2" (51)
60" Grand series	4" (102)	6" (152)	8" (203)	4" (102)	3" (76)	1" (25)

345W

Dec 17/21

8 of 24

PRD366WHC
36-INCH DUAL-FUEL PRO HARMONY® RANGE
PROFESSIONAL SERIES, STANDARD-DEPTH, PORCELAIN COOKTOP SURFACE



36-INCH RANGE DIMENSIONS AND CLEARANCE REQUIREMENTS WITH "LOW BACK"

NOTE: A 36-inch minimum clearance is required between the top of the cooking surface and the bottom of an unprotected cabinet. A 30-inch clearance can be used when the bottom of the wood or metal cabinet is protected by not less than 1/4 inch of a flame retardant material covered with not less than No. 28 MSG sheet steel, 0.015 inch (0.4 mm) thick stainless steel, 0.024 inch (0.6 mm) aluminum, or 0.020 inch (0.5 mm) thick copper.

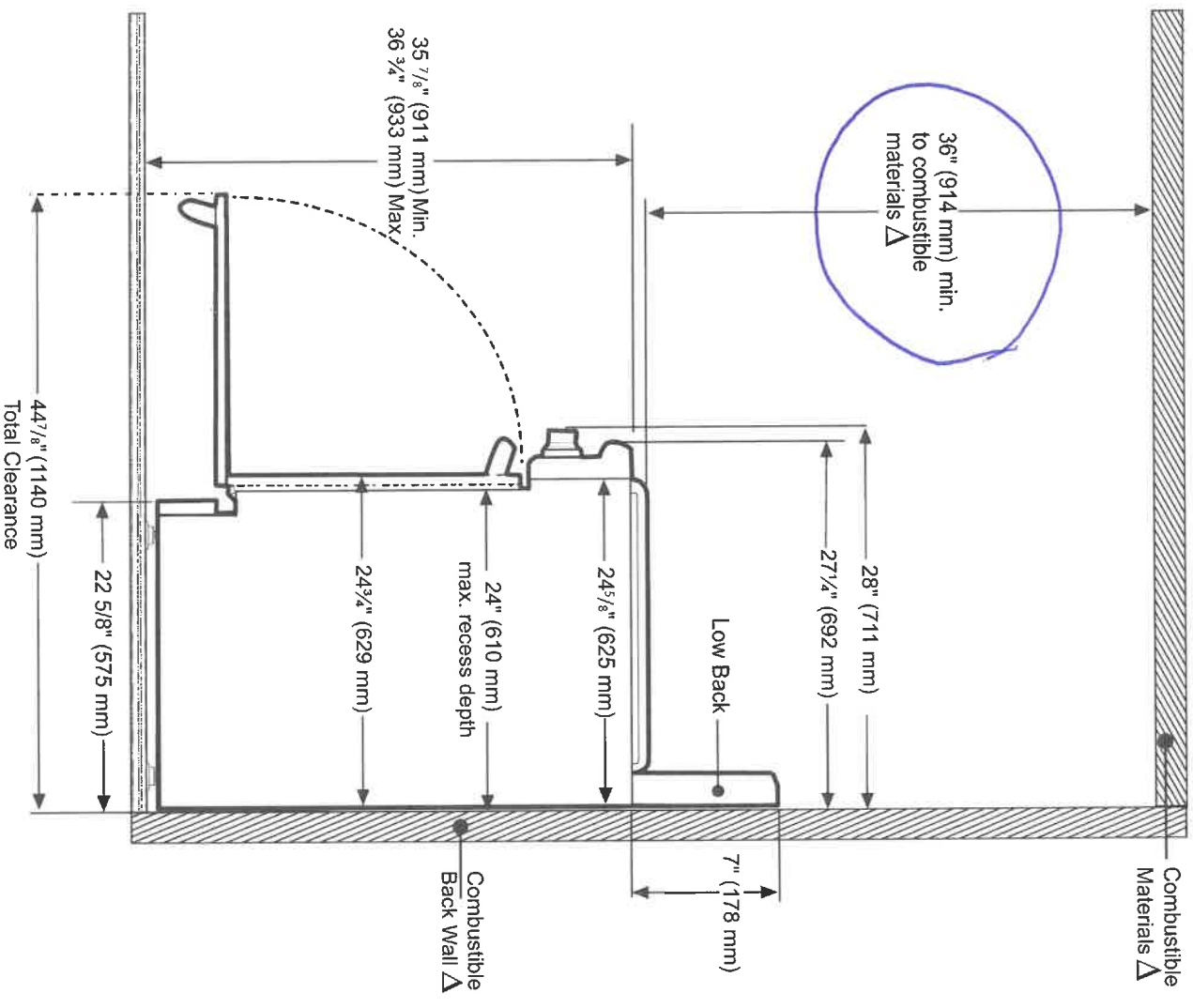

Δ As defined in the "National Fuel Gas Code" (ANSI Z223.1, Current Edition), Clearances from non-combustible materials are not part of the ANSI Z21.1 scope and are not certified by CSA. Clearances of less than 6" (152 mm) must be approved by the local codes and/or by the local authority having jurisdiction.

Dec 17/21

345W

9 of 24

PRD366WHC
36-INCH DUAL-FUEL PRO HARMONY® RANGE
PROFESSIONAL SERIES, STANDARD-DEPTH, PORCELAIN COOKTOP SURFACE



36-INCH RANGE DIMENSIONS AND CLEARANCE REQUIREMENTS WITH "FLUSH ISLAND TRIM"

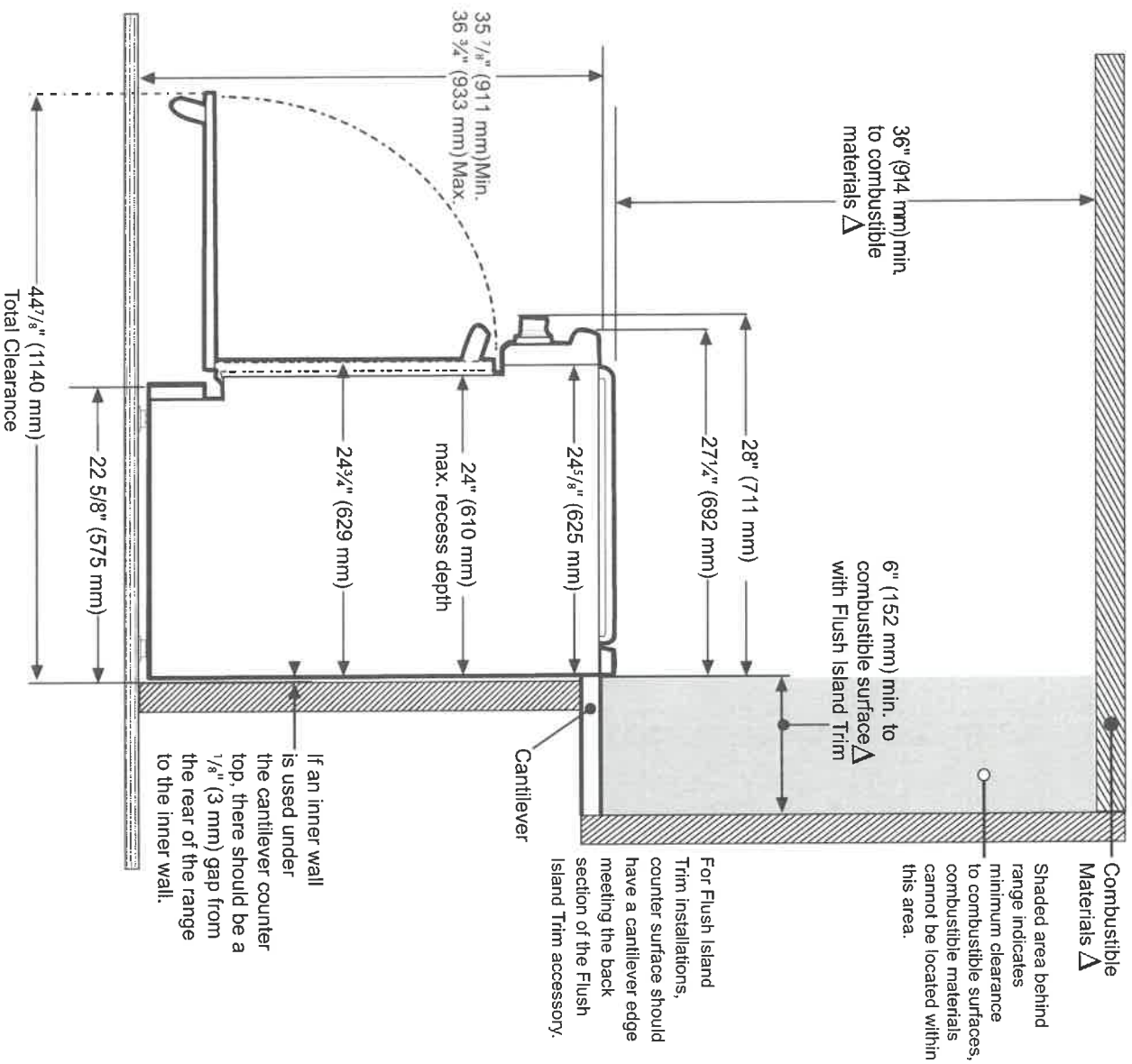

Δ As defined in the "National Fuel Gas Code" (ANSI Z223.1, Current Edition), Clearances from non-combustible materials are not part of the ANSI Z21.1 scope and are not certified by CSA. Clearances of less than 6" (152 mm) must be approved by the local codes and/or by the local authority having jurisdiction.

These warranties give you specific legal rights and you may have other rights that vary from state to state. Limited warranty from date of purchase. For complete warranty details, refer to your Use & Care manual, or ask your dealer.

Specifications are for planning purposes only. Refer to installation instructions and consult your countertop supplier prior to making counter opening. Consult with a heating and ventilation engineer for your specific ventilation requirements. For the most detailed information, refer to installation instructions accompanying product or write to Thermador indicating the model number. Specifications are correct at time of printing. Thermador reserves the right to change product specifications or design without notice. Some models are certified for use in Canada. Thermador is not responsible for products that are transported from the U.S. for use in Canada.

1 800 735 4328 | USA.THERMADOR.COM | CANADA.THERMADOR.CA | ©2021 BSH HOME APPLIANCES CORPORATION. ALL RIGHTS RESERVED.

DOE17124

345W
10 of 24

PH36HS
24-INCH DEPTH WALL HOOD (36-INCH WIDTH)
PROFESSIONAL SERIES



FEATURES & BENEFITS

- Three fan speeds
- Delayed shut-off tackles lingering odors for up to 10 minutes
- Built-in 'Clean Filter' reminder light illuminates after 40 hours of operation
- Filter systems are highly efficient at capturing grease
- Dishwasher-safe grease collection trays are easily removed
- 24" depth hood is 18" tall and a perfect companion with Pro Harmony Ranges and Rangesets

ACCESSORIES (OPTIONAL)

25 ft. Blower Connector Cable - EXTNCB25

For use with the following Inline and Remote Blowers:
VTR630D, VTR1030D, VTR1330E, VT610D, VT11010D

Roofplates

RFPJT600 - For use with 600 CFM Remote Blower VTR630D
RFPJT1000 - For use with 1000 CFM Remote Blower VTR1030D
and 1300 CFM Blower VTR1330E

36" W Keep-Hot Shelf	KHS36QS
36" W, 6" H Stainless Steel Duct Cover	DC36US
36" W, 12" H Stainless Steel Duct Cover	DCT36US
36" W Stainless Steel Backsplash	PA36JBS
Roof Jack	RJ310
Wall Cap	WC10

GENERAL PROPERTIES

Operating Mode	Ducted
Maximum CFM	N/A
Number of Speed Settings	3-Stage
Motor Location	Blower (Sold Separately)
Number Of Lights	2
Bulb Type	20 W - G9 Base
Total Power Of The Lamps (W)	40 W
Damper Included	Yes
Grease Filter Material	Washable Stainless Steel

Grease Filter Type	Commercial-Style Baffle
--------------------	-------------------------

TECHNICAL DETAILS	
-------------------	--

Watts (W)	N/A
Current (A)	15; 20 A
Volts (V)	120 V
Frequency (Hz)	60 HZ
Plug Type	120V/3 Prong

DIMENSIONS & WEIGHT

Overall Appliance Dimensions (Width Of Canopy Included) (HxWxD) (in)	18" x 35 15/16" x 24"
Required Distance Above Cooktop / Range Cooking Surface	30" / 30"

Diameter of Air Duct (in) Top	10"
Diameter of Air Duct (in) Back	10"
Net Weight (lbs)	75 lbs

ACCESSORIES (REQUIRED)

Blower (Sold Separately)

BLOWER OPTIONS

Remote Blower (Mounted to Roof or External Wall)	VTR630D - 600 CFM
	VTR1030D - 1000 CFM
Inline Blower (Mounted Between Kitchen and External Wall)	VTR1330E - 1300 CFM
	VT610D - 600 CFM
Integrated Blower (Mounted in Hood)	VTN630N - 600 CFM
	VTN1030N - 1000 CFM
WARRANTY	
Limited Warranty Parts And Labor	2 Year

345W

De 17/21

11 & 24

PH36HS
24-INCH DEPTH WALL HOOD (36-INCH WIDTH)
PROFESSIONAL SERIES



HOOD DIMENSIONS

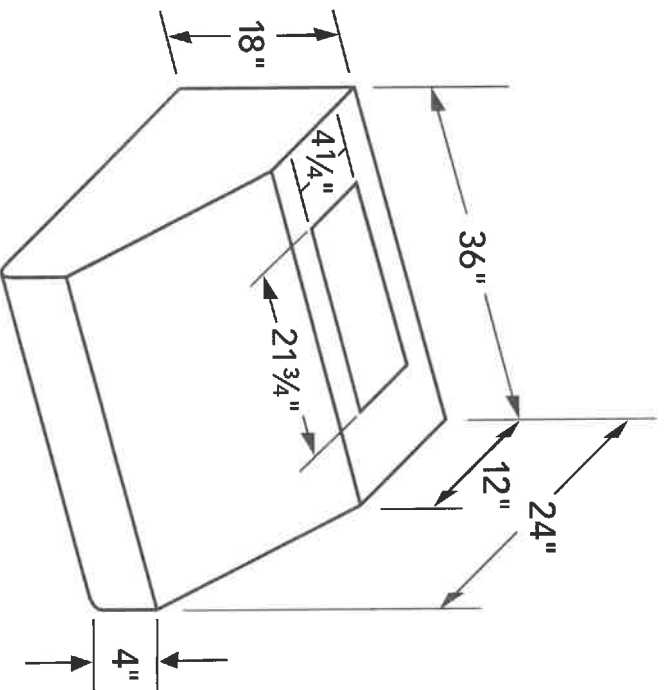

345W

12 of 24

Dec 11/21

PH36HS
24-INCH DEPTH WALL HOOD (36-INCH WIDTH)
PROFESSIONAL SERIES



OPTIONAL ACCESSORIES

KEEP-HOT SHELF
KHS36QS 36" WIDE

- Stainless steel finish
- Convenient shelf allows dishes to keep hot at serving temperature.
- Includes stainless steel backguard and two shelves.

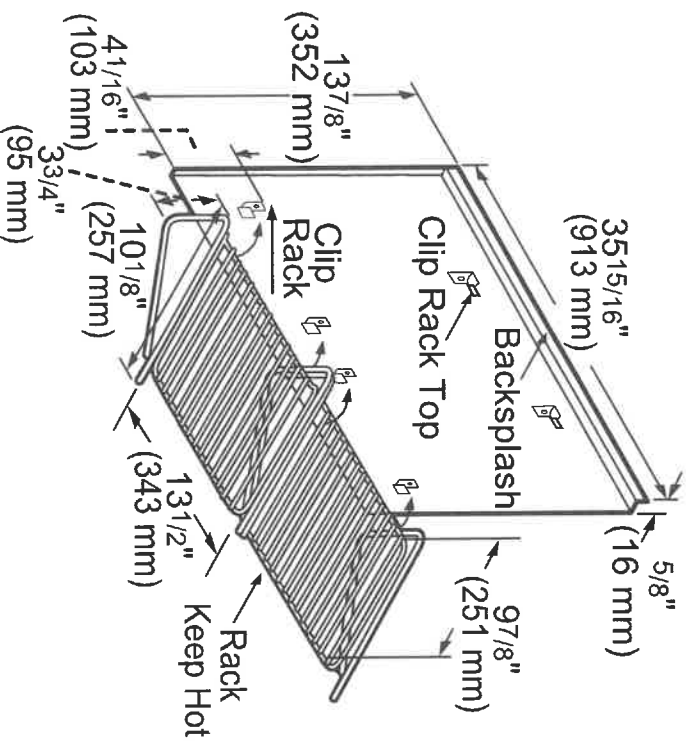

measurements in inches and mm

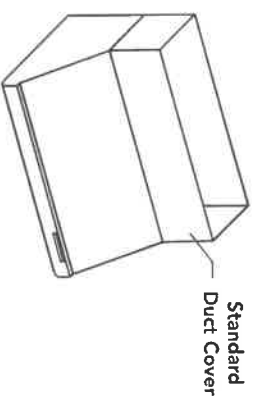

36" WIDE DUCT COVER
DC36US 6" HIGH
DCT36US 12" HIGH

Stainless steel duct cover for wall hood applications

STAINLESS STEEL BACKSPLASH
PA36JBS 36" WIDE

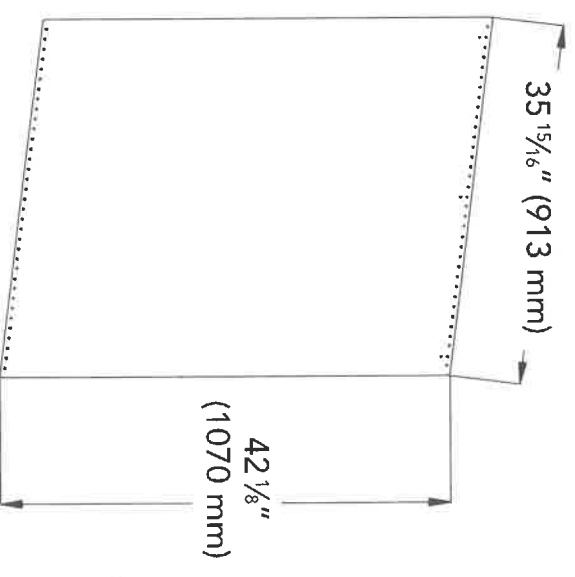

3450

Dec 17/21

13 of 24

PH36HS
24-INCH DEPTH WALL HOOD (36-INCH WIDTH)
PROFESSIONAL SERIES



REMOTE BLOWERS (MOUNTED TO ROOF OR EXTERNAL WALL)

VTR630D—600 CFM

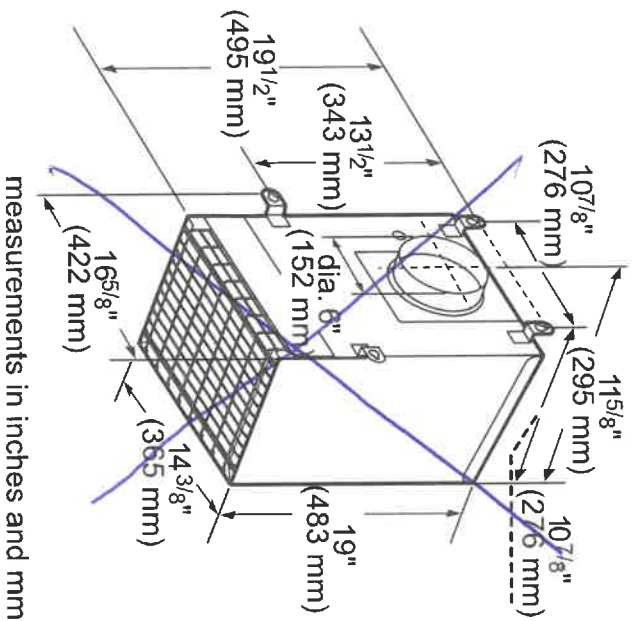

measurements in inches and mm

VTR1030D—1000 CFM

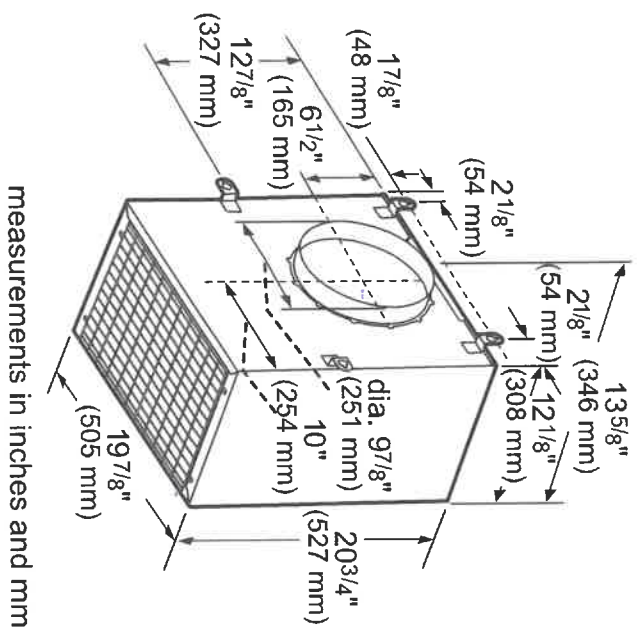

measurements in inches and mm

VTR1330E—1300 CFM

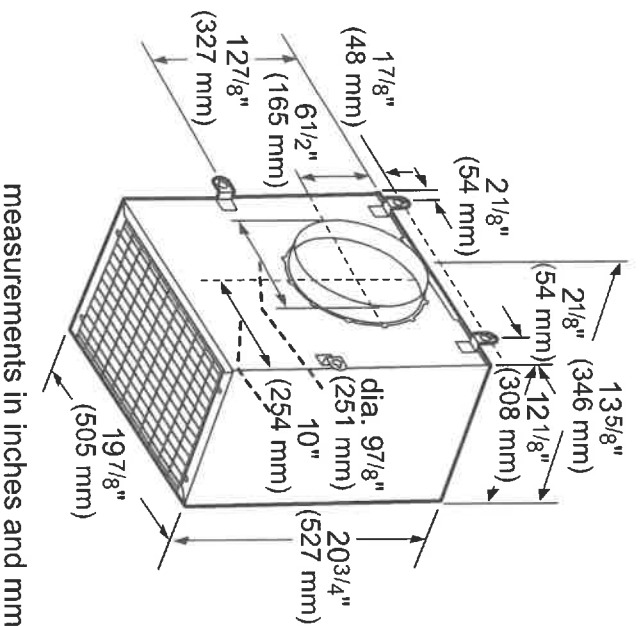

measurements in inches and mm

345W

Dec 17/21

14 of 24

PH36HS
24-INCH DEPTH WALL HOOD (36-INCH WIDTH)
PROFESSIONAL SERIES



INLINE BLOWERS (MOUNTED BETWEEN KITCHEN AND EXTERNAL WALL)

VT1610D-600 CFM

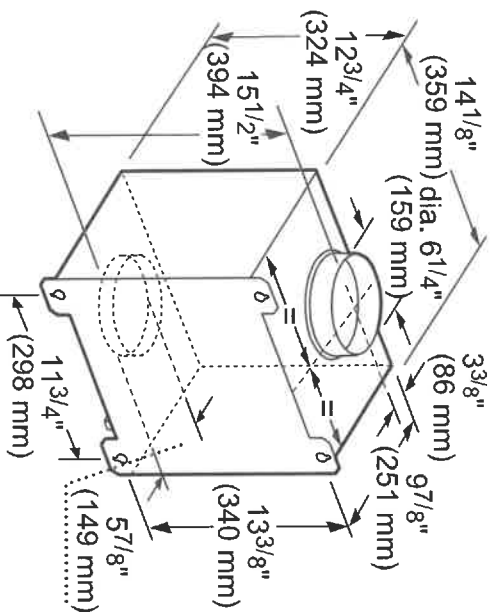

measurements in inches and mm

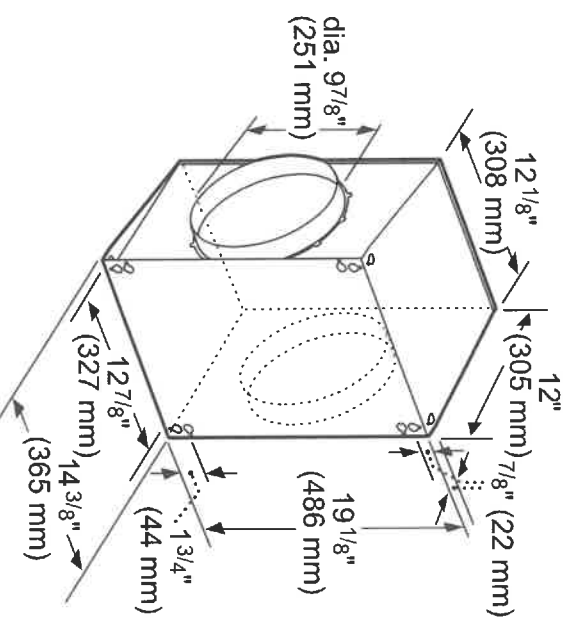
VT11010D-1000 CFM

measurements in inches and mm

INTEGRATED BLOWERS (MOUNTED IN HOOD)

VTN630N-600 CFM

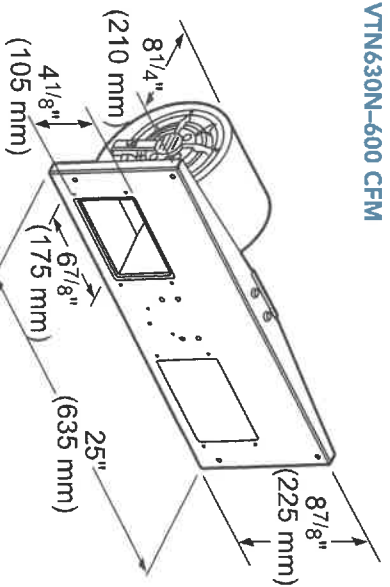

measurements in inches and mm

VTN1030N-1000 CFM

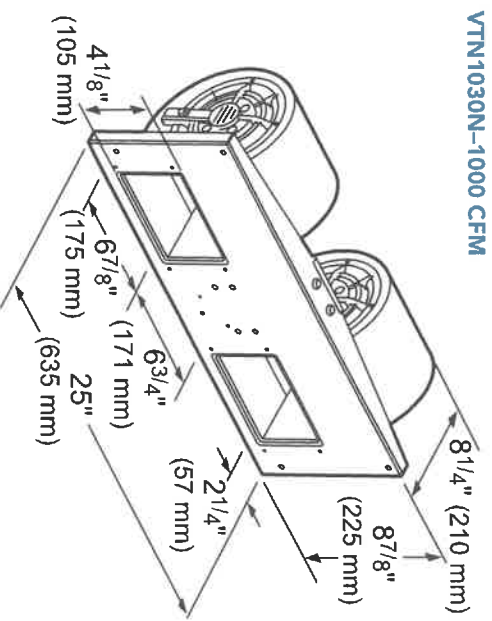

Page 5 of 6

Dec 17/21

150476

3450

PH36HS
24-INCH DEPTH WALL HOOD (36-INCH WIDTH)
PROFESSIONAL SERIES



REMOTE BLOWER ACCESSORIES

ROOFPLATE RFPPLT600

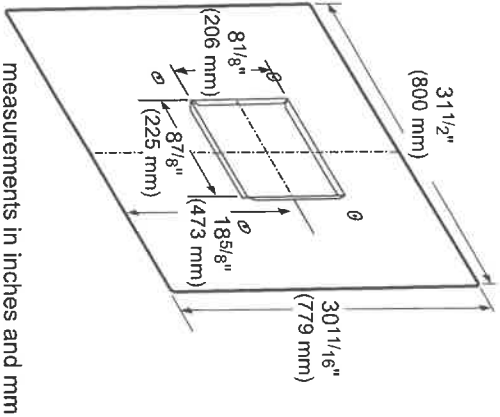

measurements in inches and mm

ROOFPLATE RFPPLT1000

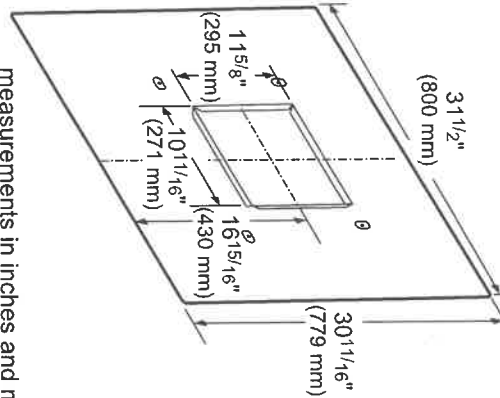

measurements in inches and mm

EXTNCB25

25 ft. Blower Connector Cable for use with the following Inline and Remote blowers: VTR630D, VTR1030D, VTR1330E, VTI610D, VTI1010D

ROOF JACK & TRANSITION

ROOF JACK-RJ310

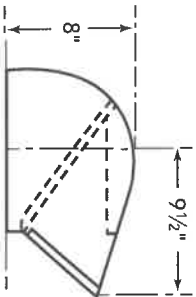

TRANSITION

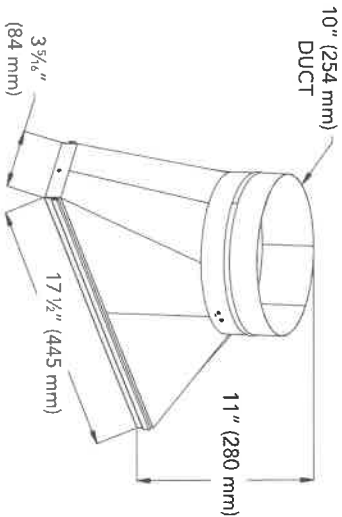

WALL CAPS

10-INCH WALL CAP-WC10

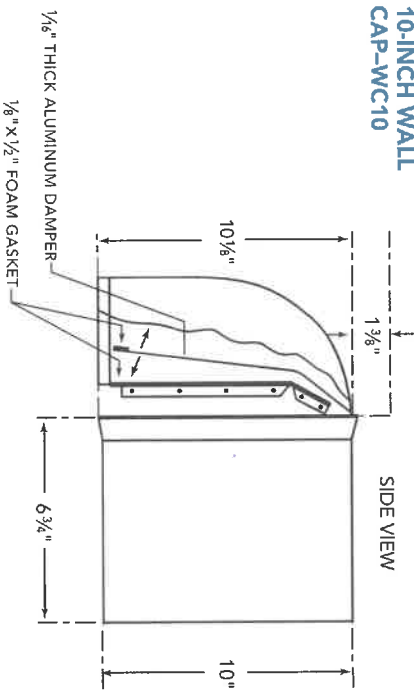

These warranties give you specific legal rights and you may have other rights that vary from state to state. Full warranty and limited warranty from date of installation. For complete warranty details, refer to your Use & Care manual, or ask your dealer.

Specifications are for planning purposes only. Refer to installation instructions and consult your countertop supplier prior to making counter opening. Consult with a heating and ventilation engineer for your specific ventilation requirements. For the most detailed information, refer to installation instructions accompanying product or write to Thermador indicating the model number. Specifications are correct at time of printing. Thermador reserves the right to change product specifications or design without notice. Some models are certified for use in Canada. Thermador is not responsible for products that are transported from the U.S. for use in Canada.

Dec 17/21

16 of 24

3450

MC30WP
30-INCH SPEED OVEN
PROFESSIONAL SERIES



FEATURES & BENEFITS

- A microwave and a convection oven for a variety of cooking options including convection bake and broil.
- 36 Cook Smart™ automatic cooking programs offer faster cooking times for your convenience
- 10 levels of microwaveable power with a kitchen timer and panel lock setting
- Specially crafted gray glass on stainless steel for a luxurious look and finish
- Designed for flexibility – standard or flush installation into kitchen cabinets



GENERAL PROPERTIES

Cavity Color	Stainless Steel
Microwave Power (W)	1000 W

Modes

36 Cook Smart™ Auto Programs (Including European Convection, Hi & Lo Broil, Keep Warm, Frozen Foods) + Microwave

OVEN PERFORMANCE

Bake Element Wattages	600 W
Broil Element Wattages	1,750 W
Convection Element Wattages	1,700 W

CAPACITY

Cavity Capacity (cu. ft.)	1.6 cu. ft.
---------------------------	-------------

TECHNICAL DETAILS

Watts (W)	3,840 W
Circuit Breaker (A)	16 A
Volts (V)	208 or 240 V
Frequency (Hz)	60 Hz
Plug Type	4 wire fixed connection
Power Cord Length (in.)	48"

DIMENSIONS & WEIGHT

Overall Appliance Dimensions (HxWxD) (in.)	19 5/8" x 29 3/4" x 22 3/8"
Required Cutout Size (HxWxD) (in.) – Standard Install	19 1/4" x 28 1/2" x 22"
Required Cutout Size (HxWxD) (in.) – Flush Install	20 1/8" x 30" x 23 1/2"
Oven Overall Interior Dimensions (HxWxD) (in.)	9 7/8" x 16 1/2" x 16 1/2"
Turntable Diameter (in.)	12 3/4"
Turntable Diameter (in.) – Ceramic Cookware Max.	12 1/2"
Rack – Rectangular Cookware Max.	15" x 12"
Net Weight (lbs)	96 lbs.

ACCESSORIES (INCLUDED)

Metal turntable, cooking rack, ceramic cooking tray

WARRANTY

Limited Warranty, Entire Appliance, Parts and Labor	2 Year
---	--------

De 17/21

345W

17 of 24

MC30WP
30-INCH SPEED OVEN
PROFESSIONAL SERIES



INSTALLATION DETAILS

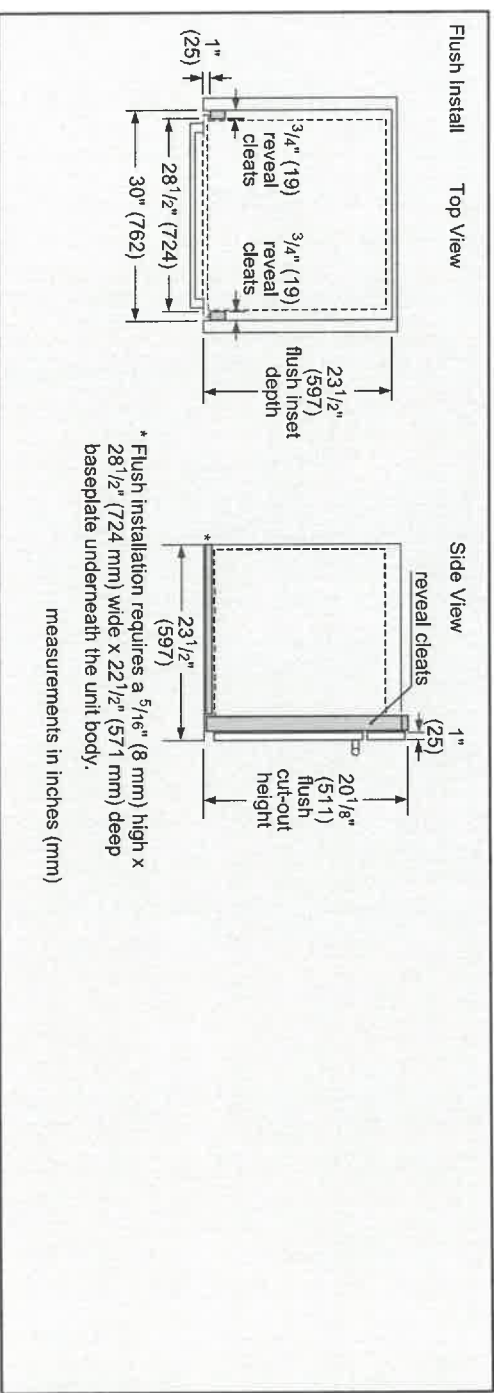
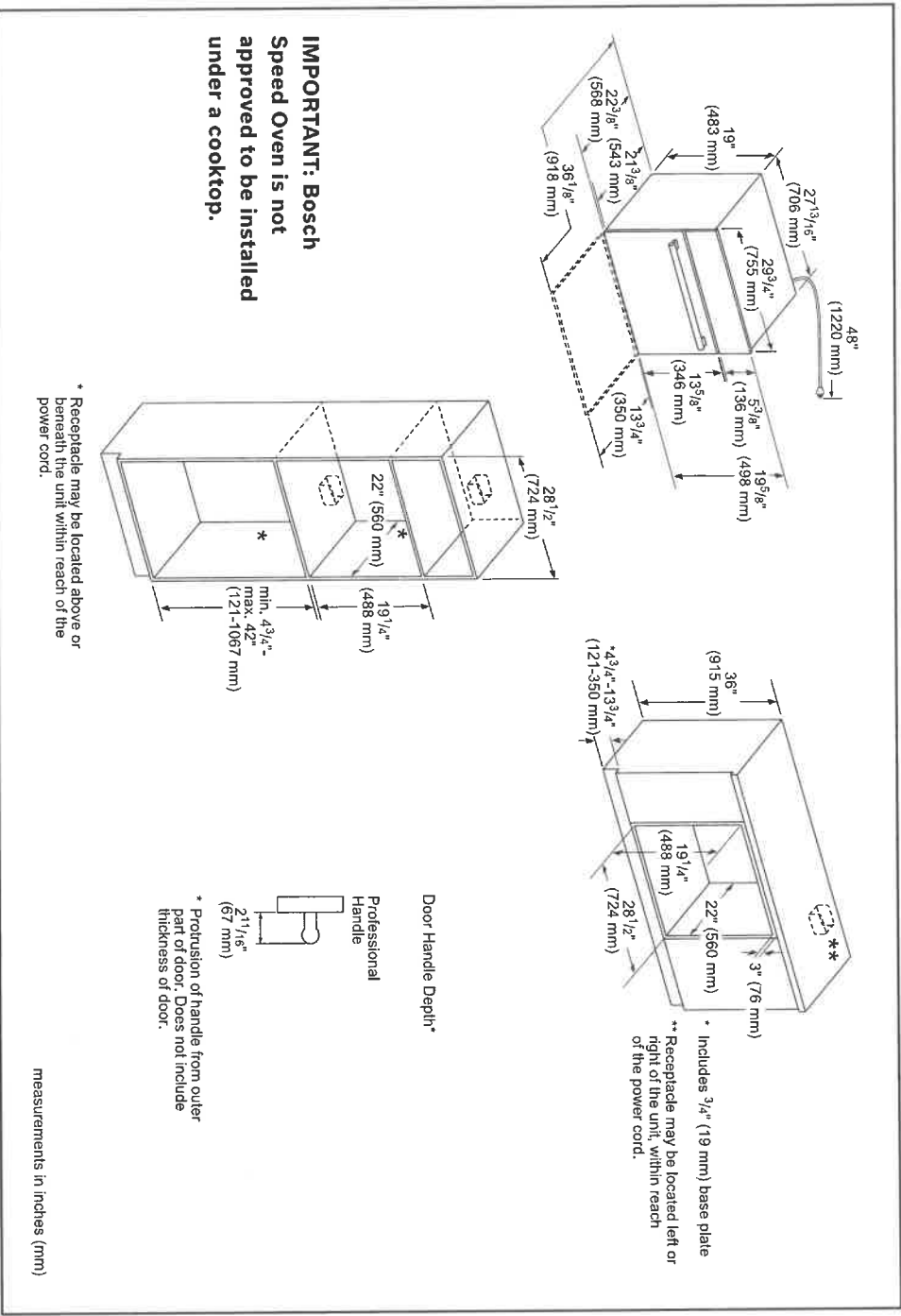

345u

Dec 17/21

18 of 24

MC30WP
30-INCH SPEED OVEN
PROFESSIONAL SERIES



INSTALLATION DETAILS

Standard Side-by-Side Installation

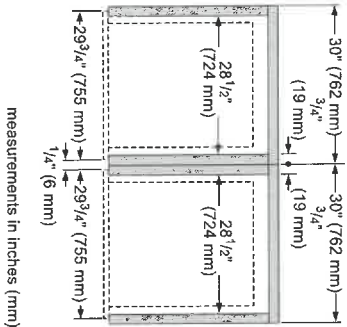

Flush Side-by-Side Installation

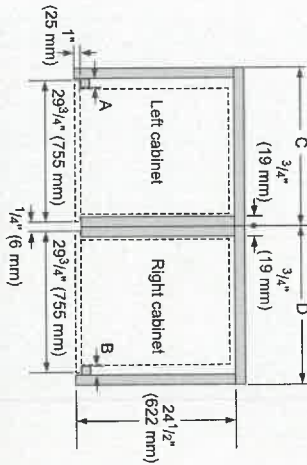

Combination Type	A	B	C	D
Left reveal	Left reveal	Right reveal	cut-out	cut-out
Flush/Down door	3/4" (19 mm)	3/4" (19 mm)	28 1/2" (723 mm)	29 1/4" (743 mm)
Flush Left swing door	1 1/2" (38 mm)	N/A*	30" (762 mm)	N/A*
Flush Right swing door	N/A*	1 1/2" (38 mm)	N/A*	30" (762 mm)

*Installation not recommended

measurements in inches (mm)

Standard Installation Over Single Oven

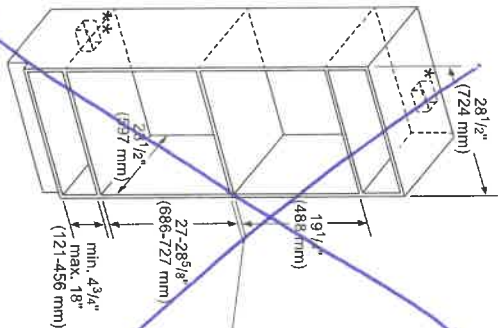

- * Junction box may be located above or next to the unit within the reach of the power cable.
- ** Junction box may be located below (depending on space) or next to the unit within the reach of the power cable.
- ***Most combinations available as combo oven (one cut-out, one electrical hook-up).
- Minimum dimension between cut-out:
 - 1" (25 mm) for wall oven
 - cut-out height of 28 5/8" (727 mm)
 - 2 5/8" (67 mm) for wall oven
 - cut-out height of 27" (686 mm).

measurements in inches (mm)

Flush Installation Over Single Oven

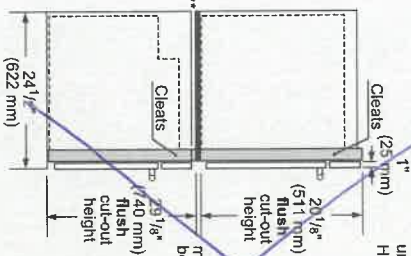

- ***Flush installation requires a base plate underneath the body. For products—Dimensions: H 5 7/8" (8 mm) x W 28 1/2" (724 mm) x D 22 1/2" (571 mm)
- **Flush installation requires a base plate underneath the body. For products—Dimensions: H 5 7/8" (8 mm) x W 28 1/2" (724 mm) x D 22 1/2" (571 mm)
- *IMPORTANT: Base has to be able to support the weight of the oven. Please check oven manual for minimum weight requirements.
- **Most combinations available as combo oven (one cut-out, one electrical hook-up).

measurements in inches (mm)

These warranties give you specific legal rights and you may have other rights that vary from state to state. Full warranty and limited warranty from date of installation. For complete warranty details, refer to your Use & Care manual, or ask your dealer.

Specifications are for planning purposes only. Refer to installation instructions and consult your countertop supplier prior to making counter opening. Consult with a heating and ventilation engineer for your specific ventilation requirements. For the most detailed information, refer to installation instructions accompanying product or write to Thermador indicating the model number. Specifications are correct at time of printing. Thermador reserves the right to change product specifications or design without notice. Some models are certified for use in Canada. Thermador is not responsible for products that are transported from the U.S. for use in Canada.

1 800 735 4328 | USA THERMADOR.COM | CANADA THERMADOR.CA | ©2018 BSH HOME APPLIANCES CORPORATION. ALL RIGHTS RESERVED.

Dec 17/21

19 of 24



Avanti 154 Bottle DESIGNER Series Dual-Zone Wine Cooler, Stainless Steel with Black Cabinet



Keep wine chilled in this large, 154-bottle capacity, dual-zone wine from Avanti's . This wine fridge is ideal for the office, man cave, she -shed, bar, basement, or anywhere you want to beautifully store your wine collection. Easily view your choices through the glass door and remove the bottle seamlessly with the pull-out wooden shelves. This spacious wine cooler features LED light control, a reversible double-pane glass door, and a built-in fan with a charcoal filter to maintain an even temperature. Select the right settings at the touch of a button and monitor the temperature (C°/F°) with the temperature monitor display.

Holds up to 154 bottle	SKU	WCF154S3SD
Dual zone temperature range: lower 55° - 65° upper 40° - 55°	UPC	079841181544
Long life/cool LED interior display lighting with ON/OFF switch for each zone	Product Dimensions (WxDxH, in)	23.5 x 28.5 x 71.25
One touch ON/OFF interior LED light control	Product Weight (lbs)	232
Built-in fan with charcoal filter	Shipping Dimensions (WxDxH, in)	25.75 x 30.25 x 75
Reversible, double-pane tempered glass door	Shipping Weight (lbs)	247
Full extension wooden shelves on roller		
ADA compliant		
1-year manufacturer limited warranty		

115/120 VOLT

345W

Dec 17/21

20 & 24

INSTALLATION INSTRUCTIONS

➤ BEFORE USING YOUR WINE CHILLER

- Remove the exterior and interior packing.
- Check to be sure you have all of the following parts:

1	Instruction Manual
	Large Shelves Model: WCF165SS3SS – Total 14 Model: WCF154S3SD – Total 13 Model: WCF143S3ST – Total 12
1	Short Shelf
1 Set	Hinges for Door Swing Reversal
1	Stainless Steel Handle

- Before connecting this appliance to the power source, let it stand upright for approximately 2 hours. This will reduce the possibility of a malfunction in the cooling system from handling during transportation.
- Clean the interior surface with lukewarm water using a soft cloth.

➤ INSTALLATION OF YOUR WINE CHILLER

- This appliance is designed to be for free standing installation or built-in (fully recessed).
- Place your Wine Chiller on a floor that is strong enough to support it when it is fully loaded. To level your Wine Chiller, adjust the front leveling legs at the bottom of the Wine Chiller.
- Locate the Wine Chiller away from direct sunlight and sources of heat (stove, heater, radiator, etc.). Direct sunlight may affect the acrylic coating and heat sources may increase electrical consumption. Extreme cold ambient temperatures may also cause the unit not to perform properly.
- Avoid locating the unit in moist areas.
- Plug the Wine Chiller into an exclusive, properly installed-grounded wall outlet. Do not under any circumstances cut or remove the third (ground) prong from the power cord. Any questions concerning power and/or grounding should be directed toward a certified electrician or an authorized Avant! Products service center.

➤ BUILT – IN CABINET INSTRUCTIONS

This unit is designed for both built-in or free standing installation. If you plan to use this unit in a built-in application, please follow the requirements shown below.

Dimensions		
	Unit	Minimum Cabinet Opening
Width	23 1/2"	24"
Depth (without handle)	26 3/4"	26"
Height	70 3/4"	71"

345W

Page 21A

Dec 17/21

DWHD650WFP
EMERALD® 6-PROGRAM DISHWASHER
PROFESSIONAL SERIES HANDLE



Also Available In:
DWHD650WFM – Flat Stainless Steel Panel with
Masterpiece® Series Handle
DWHD650WPR – Custom Panel

FEATURES & BENEFITS

- Chef's Tool Drawer (3rd Rack) is designed to make loading and unloading tools and hard to place items extraordinarily easier
- Sens-A-Wash® measures water cleanliness and adjusts wash cycle
- Three stage advanced filtration recirculates water for sparkling results
- 3-Level adjustable upper rack is customizable for all of your needs, designed to be raised for extra large items placed on the bottom rack, or lowered to fit taller wine glasses on the upper rack
- Extra Dry Option ensures perfectly dry dishes and sanitizes 99.9% of bacteria
- Impressively Quiet® – 48 dBA for peaceful kitchen experience
- Thermador Connected Experience by Home Connect brings exclusive dish features that keep you connected. Always.

ACCESSORIES (OPTIONAL)

Dishwasher Supply and Drainage Hose Extension 7'6 3/4"	SGZ1010UC
Dishwasher Accessory Kit	SMZ5000
Fine Silverware Carafe	SMZ5002UC



Accessory Kit includes Extra-Tall-Item Sprinkler,
Vase / Bottle Holder, 3 Plastic Item Clips and
Small Item Basket

Fine
Silverware
Carafe

GENERAL PROPERTIES

Number Of Wash Cycles	6
Number Of Options	5
dBA	48
Third Rack	Chef's Tool Drawer®
Rack Adjustability	Rackmatic 3-Stage
Tub Material	Stainless Steel
Control Type	Touch Control
Concealed Heating Element	Yes
Leak Protection System	24/7 AquaStop®
Water Softener	No
Five-Level Wash	Yes
Childlock	No
Home Connect (Wi-Fi Enabled)	Yes

EFFICIENCY

Water Usage Per Cycle (g)	3.5 g
Energy Efficiency Class	Tier 1
ENERGY STAR® Qualified	Yes
Total Annual Energy Consumption (kWh)	269 kWh
Total Annual Water Consumption (g)	624 g

CAPACITY

Number Of Place Settings	16
--------------------------	----

TECHNICAL DETAILS

Watts (W)	1,440 W
Current (A)	12 A
Volts (V)	120 V
Frequency (Hz)	60 Hz
Power Cord Length (in)	43 1/2"
Minimum Water Pressure (lb/sin)	14
Max. Temperature for Water Intake	140° F
Length Inlet Hose (in)	N/A
Length Outlet Hose (in)	79"

DIMENSIONS & WEIGHT

Overall Appliance Dimensions (HxWxD) (in)	33 7/8" x 23 9/16" x 23 3/4"
Required Cutout Size (HxWxD) (in)	33 7/8" Min. x 23 5/8" Min. x 24"
Adjustable Feet	Yes
Net Weight (lbs)	93 lbs

DWHD650WFP
EMERALD® 6-PROGRAM DISHWASHER
PROFESSIONAL SERIES HANDLE



WARRANTY

Limited Warranty, Entire Appliance, Parts and Labor	2 Year
Limited Warranty for Microprocessor or Printed Circuit Board; Parts Only	3rd to 5th Year
Limited Warranty for Racks (Does Not Include Rack Components); Parts Only	3rd to 5th Year
Limited Warranty for Rust-through On Inner Tub Liner; Parts Only	Lifetime

DISHWASHER & CUTOUT DIMENSIONS

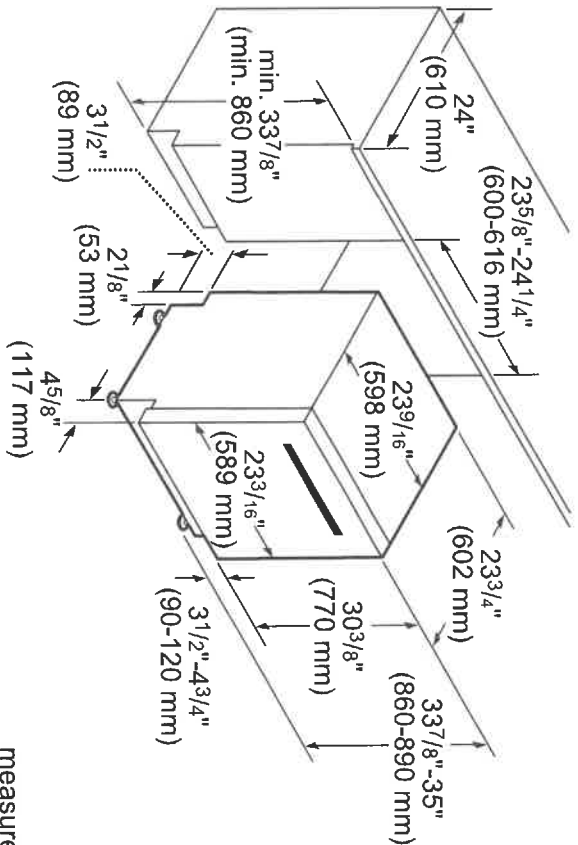

measurements in inches and mm

These warranties give you specific legal rights and you may have other rights that vary from state to state. Full warranty and limited warranty from date of installation. For complete warranty details, refer to your Use & Care manual, or ask your dealer.

Specifications are for planning purposes only. Refer to installation instructions and consult your countertop supplier prior to making counter opening. Consult with a heating and ventilation engineer for your specific ventilation requirements. For the most detailed information, refer to installation instructions accompanying product or write to Thermador indicating the model number. Specifications are correct at time of printing. Thermador reserves the right to change product specifications or design without notice. Some models are certified for use in Canada. Thermador is not responsible for products that are transported from the U.S. for use in Canada.

1 800 735 4328 | USA.THERMADOR.COM | CANADA.THERMADOR.CA | ©2018 BSH HOME APPLIANCES CORPORATION. ALL RIGHTS RESERVED.

Dec 17/21
3450
22 of 24



Whirlpool® 7.4 cu.ft Front Load Electric Dryer
with Intuitive Touch Controls, Wrinkle Shield™
Plus Option with Steam

YWED6620HC

Available Finishes/Colours

☒ YWED6620HC
Chrono Shadow

☐ YWED6620HW
White

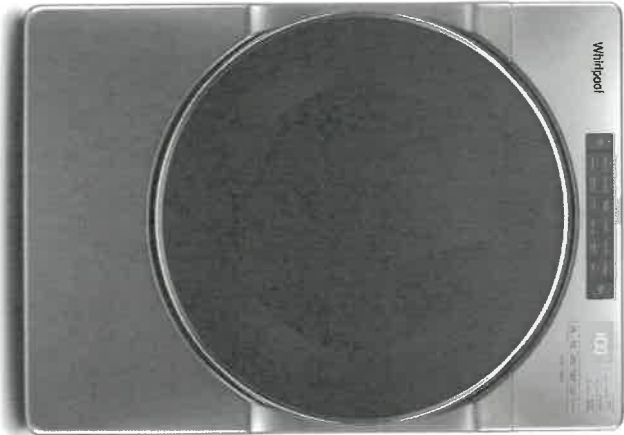

Dimensions

Height	38 3/4
Width	27
Depth	31

Cycle and Options

EcoBoost™/Energy Saver	Yes
Lint Filter Indicator	No
Maytag Commercial Technology Components	No

Configuration and Overview

Venting Direction	Left, Right, Bottom, Rear
-------------------	------------------------------

Temperature Selections	High, Low, Extra Low, Medium, Air Only
------------------------	--

Maximum Vent Length	64
---------------------	----

Style and Extras

Fuel Type	Electric
-----------	----------

Electronic Display Type	Cycle Indicator Lights
-------------------------	---------------------------

Capacity	7.40
----------	------

Energy Star® Qualified

ENERGY
STAR® Qualified

Drum Material	Powder Coat
---------------	-------------

Cycle and Options

Drying Rack	No
-------------	----

Number of Dryer Cycles

37

Interior Light	No
----------------	----

Advanced Moisture Sensor

Yes

Pedestal Options	Yes
Stackable	Yes

Cycle Time Remaining

Yes

Care is being flexible. That's why we help you do laundry in a way that fits your needs. Clothes are ready to wear thanks to the Steam Refresh cycle. It releases wrinkles and reduces odors without rewashing. Using water and a little heat, items that don't need to be rewashed are ready to wear in no time. Help keep wrinkles from setting into clean, dry fabrics. The Wrinkle Shield™ Plus option with Steam uses tumbling and steam for up to 150 minutes after the cycle ends or until you open the dryer door for improved wrinkle-fighting performance.

Top Features

Steam Refresh Cycle

Wrinkle Shield™ Plus Option with Steam

7.4 cu. ft. Capacity

Manuals & Literature:

Use and Care Installation Instructions

Warranty



Because Whirlpool Corporation policy includes a continuous commitment to improve our products, we reserve the right to change materials and specifications without notice. Dimensions are for planning purposes only. For complete details, see Installation Instructions packed with product. Specifications subject to change without notice.

3490

Dec 17/21

23 & 24



Whirlpool® 5.2 cu.ft I.E.C. Closet Depth Front Load Washer with Load & Go™ XL Dispenser, 40 Loads

WFW6620HC

Available Finishes/Colours

☒ WFW6620HC
Chrome Shadow

☐ WFW6620HW
White

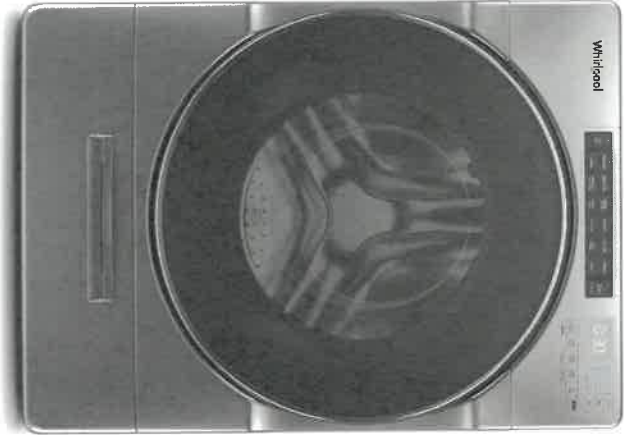

Dimensions

Width	27
Depth	31 9/16
Minimum Height	38 5/8

Controls

Stackable	Yes
Maytag Commercial Technology Components	No
LED Color	Blue

Display Type	Cycle Indicator Lights with Digital Time Remaining
--------------	--

Configuration and Overview

CEE Tier Rating	Tier II
Energy Star® Qualified	ENERGY STAR® Qualified
UL	UL

Cycle and Options

Number of Spin Speeds	5
Number of Soil Levels	3
Temperature Combinations	Hot, Extra Hot, Cold, Cool, Warm
Washer Option Selections	Extra Rinse, Steam Clean

Controls

Out of Balance Sensing	Yes
Hoses Included	4ft 4in Drain Hose Included

Get the right care in fewer steps. Skip detergent refills for up to 40 loads with the Load & Go™ Plus dispenser¹. It holds detergent and automatically dispenses the right amount for every load so clothes get the care needed in less steps. Reduce wrinkles and odors without rewashing thanks to the Steam Clean option.

Top Features

Load & Go™ XL Dispenser
33" Installation Depth

Steam Clean Option

Manuals & Literature:

- Use and Care
- Energy Guide
- Installation Instructions
- Warranty



Because Whirlpool Corporation policy includes a continuous commitment to improve our products, we reserve the right to change materials and specifications without notice. Dimensions are for planning purposes only. For complete details, see installation instructions packed with product. Specifications subject to change without notice.

3450

Dec 17/21

242624