

CONSTRUCTION SUMMARY OF EXTRAS

REVISED APRIL 20 2023 ~~Printed 2021 06 25~~ / 1:40 PM / Page 1 of 1



Site:
Lot:
Model:
Purchaser:
Purchaser:
Phone:
Email:

INNISFIL
85W
PORT 36-03 (A)
RAJAN SONI
SHIKHA RAJAN
905-872-0130
S.RAJAN.SONI@GMAIL.COM

DESCRIPTION		DATE SELECTED
BONUS PACKAGE: 3 PIECE STAINLESS STEEL APPLIANCES WITH WHITE WASHER & DRYER	INCLUDED IN APS	
BONUS PACKAGE: STAINLESS STEEL HOOD FAN	INCLUDED IN APS	
STRUCTURALS		
#1 200 AMP SERVICE		FEB 26 2021
#2 WALK-UP - SINGLE DOOR WALK-UP WITH CONCRETE STEPS AND EXPOSED CONCRETE WALLS, PENDING CITY APPROVAL		FEB 26 2021
#3 ENLARGE BASEMENT WINDOWS 30 X 24 (x5)		FEB 26 2021
#4 N/A		FEB 26 2021
COLOURS		
#1 TILES- MAIN FOYER, POWDER AND MUD ROOM- UP 1		16-Jun-21
#2 TILES KITCHEN/ BREAKFAST- UP 1		16-Jun-21
#3 KITCHEN CABINET- UP 1		16-Jun-21
#4 COUNTERTOP- KITCHEN- UP 4		16-Jun-21
#5 BACKSPLASH- KITCHEN TILES- UP 3- STACKED, INCLUDES EXTRA FOR CHIMNEY HOOD		16-Jun-21
#6 HARDWOOD- MAIN FLOOR- DINING ROOM AND GREAT ROOM- UP 4		16-Jun-21
#7 STAIN FOR STAIRS TO MATCH HARDWOOD AS CLOSE AS POSSIBLE- 1 FLIGHT		16-Jun-21
#8 MASTER ENSUITE FLOOR TILE- UP 1		16-Jun-21
#9 MAIN BATH FLOOR TILE- UP 1		16-Jun-21
#10 RAILING- UP 3		16-Jun-21
#11 COMFORT HEIGHT- MAIN AND MASTER		16-Jun-21
#12 WATERLINE FOR FRIDGE		16-Jun-21
#13 GASLINE TO STOVE- INCLD 15 AMP, 40 AMP TO REMAIN		16-Jun-21
#14 AIR CONDITIONER- 2.5 TON (13 ACX) INSTALLED		16-Jun-21
#15 KITCHEN SINK- BLANCO QUARTUS R15- 401518		16-Jun-21
#16 METHOD PIVOTING PAPER- YB2408- QTY 3- MAIN BATH, MASTER AND POWDER		16-Jun-21
#17 METHOD 24" TOWEL BAR- QTY 2- MASTER AND MAIN BATH		16-Jun-21
#18 METHOD 9" TOWEL BAR- QTY 3- MASTER, MAIN AND POWDER		16-Jun-21
#19 QTY 8 POTLIGHTS IN GREAT ROOM, ON SEPARATE SWITCH, STD LIGHT TO REMAIN- SEE SKETCH		16-Jun-21
#20 QTY 5 POTLIGHTS IN KITCHEN, ON SEPARATE SWITCH, SEE SKETCH		16-Jun-21
#21 KITCHEN FAUCET- GENTA MOEN- 7882- BLACK		16-Jun-21
#22 TRANSITIONAL SOAP DISPENSER- 3942- BLACK---QTY 2- INSTALL (1) LEFT OF FAUCTE AND (1) RIGHT OF FAUCET- APPROX 5" FROM FAUCET		16-Jun-21
#23 FRAMELESS GLASS SHOWER IN MASTER BATH		16-Jun-21
#24 SMOOTH CEILING- MAIN FLOOR		16-Jun-21
#25 MOVE STD KITCHEN LIGHT TO OVER ISLAND, ADD 1 CAPPED LIGHT, SPACE EVENLY ON ISLAND. SAME SWITCH		16-Jun-21
#26 DELETE UPPER CABINET ABOVE STOVE FOR FUTURE CHIMNEY HOOD- UP 1 **CENTRE VENT		16-Jun-21
#27 KITCHEN- RISER AND SHAKER CROWN TO CEILING		16-Jun-21

ENTRANCES				
Main Foyer - FLOORING	RESELECTION REQUIRED	VENDOR QUID 18 X 18- UP 1		
Mudroom - FLOORING	**LIVORNO 18 X 18	VENDOR QUID 18 X 18- UP 1		
Side Hall - FLOORING	Confirmed by email April 20 2023	NA		
Basement Foyer - FLOORING		NA		
KITCHEN				
Kitchen - FLOORING	RESELECTION REQUIRED	VENDOR QUID 18 X 18- UP 1		
Breakfast - FLOORING	**LIVORNO 18 X 18	VENDOR QUID 18 X 18- UP 1		
Kitchen - CABINETS	Confirmed by email April 20 2023	MOSAIC MDF STONE GREY- UP 1		
Island - CABINETS		MOSAIC MDF STONE GREY- UP 1		
Servery - CABINETS		NA		
Kitchen - HANDLES/KNOBS		H800BC		
Kitchen - COUNTERTOP		CALCATTÀ VAIGIL- UP 4		
Island - COUNTERTOP		CALCATTÀ VAIGIL- UP 4		
Kitchen - BACKSPLASH		TAVELLA SATIN GRESSED 3 X 6- UP 3- STACKED		
Kitchen - SINK		BLANCO QUARTUS R15 401518		
Kitchen - FAUCET		MOEN GENTIA 7882- BLACK		
GREAT ROOM / DINING / LIVING / DEN / OFFICE / BASEMENT				
Dining Room - FLOORING		MIRAGE ADMIRATION COLLECTION CHARCOAL MAPLE 4 7/16 CASHMERE- UP 4		
Living Room - FLOORING		NA		
Great Room - FLOORING		MIRAGE ADMIRATION COLLECTION CHARCOAL MAPLE 4 7/16 CASHMERE- UP 4		
Library / Den - FLOORING		NA		
Basement Rec Room - FLOORING		NA		
STAIRS				
Railing Details - PICKETS		SINGLE COLLAR W/ ALT PLAIN- UP 3		
Railing Details - POSTS		3 1/4" SQUARE OAK POST- UP 3	W/ Bevel corners	
Railing Details - HANDRAIL		2 3/4" GROOVED OAK HANDAIL- UP 3		
Stair Stain - MAIN STAIRS		STAIN STAIRS TO MATCH HARDWOOD AS CLOSE AS POSSIBLE		
Stair Stain - BASEMENT STAIRS (if applicable)		NA		
Stair Stain - SERVICE STAIRS (if applicable)		NA		
POWDER ROOM				
Powder Room - FLOORING	RESELECTION REQUIRED	VENDOR QUID 18 X 18- UP 1		
Powder Room - CABINETS	**LIVORNO 18 X 18	NA		
Powder Room - COUNTERTOP	Confirmed by email April 20 2023	NA		
Powder Room - SINK		STD		
Powder Room - FAUCET		STD		
2ND FLOOR				
Upper Hall - FLOORING		T21 OPENING NIGHT		
Master Bedroom - FLOORING		T21 OPENING NIGHT		
Bedroom 2 - FLOORING		T21 OPENING NIGHT		
Bedroom 3 - FLOORING		T21 OPENING NIGHT		
Bedroom 4 - FLOORING		NA		
Bedroom 5 - FLOORING		NA		
Master Ensuite - FLOORING		LIVORNO POLISHED 18 X 18- UP 1		
Master Ensuite - SHOWER WALL		CINQ GREY 8 X 10		
Master Ensuite - SHOWER FLOOR		WHITE 2 X 2		
Master Ensuite - SHOWER JAMB		BLANCO CARRARA		
Master Ensuite - CABINETS		EURO ALMO CARISMA- COMFORT HEIGHT		
Master Ensuite - HANDLES/KNOBS		K1100C		
Master Ensuite - COUNTERTOP		WHITE CARRARA 4924-38		
Master Ensuite - SINK(s)		STD	Master Ensuite - FAUCET(s)	STD
FOR TRADE USE				
Any upgrades in the colour chart must be accompanied with a PES. It is the responsibility of all Trades to inform the builder of any discrepancies on sketches, PES and/or colour charts PRIOR to installation.		INNISFIL 86W	AS	SIGNATURES
PAGE 1 OF 2			PURCHASER INITIALS	VENDOR APPROVAL

85W

2ND FLOOR CONTINUED...									
Main Bath - FLOORING		LIVORNO POLISHED 18 X 18- UP 1							
Main Bath - TUB / SHOWER WALL		CINQ GREY 8 X 10							
Main Bath - SHOWER FLOOR		NA							
Main Bath - SHOWER JAMB		NA							
Main Bath - CABINETS		HIGH GLOSS EURO WHITE- COMFORT HEIGHT							
Main Bath - HANDLES/KNOBS		K1100C							
Main Bath - COUNTERTOP		SIERRA CASCADE 5005-38							
Main Bath - SINK(s)		STD		Main Bath - FAUCET(s)				STD	
Shared Bath- FLOORING		NA							
Shared Bath- TUB / SHOWER WALL		NA							
Shared Bath- SHOWER FLOOR		NA							
Shared Bath- SHOWER JAMB		NA							
Shared Bath- CABINETS		NA							
Shared Bath- HANDLES/KNOBS		NA							
Shared Bath- COUNTERTOP		NA							
Shared Bath- SINK(s)		NA		Shared Bath - FAUCET(s)				NA	
Ensuite Bath - FLOORING		NA							
Ensuite Bath - TUB / SHOWER WALL		NA							
Ensuite Bath - SHOWER FLOOR		NA							
Ensuite Bath - SHOWER JAMB		NA							
Ensuite Bath - CABINETS		NA							
Ensuite Bath - HANDLES/KNOBS		NA							
Ensuite Bath - COUNTERTOP		NA							
Ensuite Bath - SINK(s)		NA		Ensuite Bath - FAUCET(s)				NA	
LAUNDRY									
Laundry - FLOORING		MALENA ICE 13 X 13		Laundry - HANDLES/KNOBS		NA			
Laundry - CABINETS		NA		Laundry - SINK		NA			
Laundry - COUNTERTOP		NA		Laundry - FAUCET		NA			
Laundry - BACKSPLASH		NA							
TRIM / PAINT									
Casing/Baseboards		STD							
Interior Doors		STD							
Interior Door Hardware		STD							
PAINT - Throughout		WARM GREY							
FIREPLACE									
Location / Insert / Mantle		NA							
ACCESSORIES									
Mirrors		YES		BATH ACCESSORIES		UPGRADE			
APPLIANCE REQUIREMENTS									
GAS LINE TO BBQ		DECLINED		ELECTRICAL for Built-in Oven		DECLINED			
GAS LINE & ELECTRICAL TO STOVE		YES		ELECTRICAL for Built-in Micro		DECLINED			
GAS LINE & ELECTRICAL TO DRYER		DECLINED		ELECTRICAL for Cooktop		DECLINED			
HOOD FAN VENT SIZE		6" STD		ELECTRICAL for Bar Fridge		DECLINED			
WATERLINE to Fridge		YES							
DISCLAIMER									
Any changes to the colour chart after signing are subject to a \$5000 administration fee plus costs								INITIALS	
Purchaser has checked and acknowledged accuracy of colour and selections before signing.								PS SR	
								PS SR	
								PS SR	
Colours of all materials are as close as possible to Builders selection but not necessarily identical due to dye lot variances in manufacturing/manufacturers. Due to construction progress some items may have been pre-selected or installed. In this event the Vendors selection must be accepted by the purchaser								PS SR	
SITE / LOT:		INNISFIL						PS SR	
PURCHASER(S):		Shikha Rajan		0				PS SR	
PURCHASER(S):		Rajon Soti		0				PS SR	
HOME #/CELL #		0		905-870-0130		0		PS SR	
FOR TRADE USE									
Any upgrades in the colour chart must be accompanied with a PES. It is the responsibility of all Trades to Inform the builder of any discrepancies on sketches, PES and/or colour charts PRIOR to installation.		PURCHASER SIGNATURE				SIGNATURES / DATE			
		PURCHASER SIGNATURE							
		DÉCOR CONSULTANT							
		Vendor APPROVAL							
PAGE 2 OF 2									

WALK-UP - SINGLE DOOR
WALK-UP WITH
CONCRETE STEPS AND
EXPOSED CONCRETE
WALLS, PENDING CITY
APPROVAL

on A 1999 sq.ft.

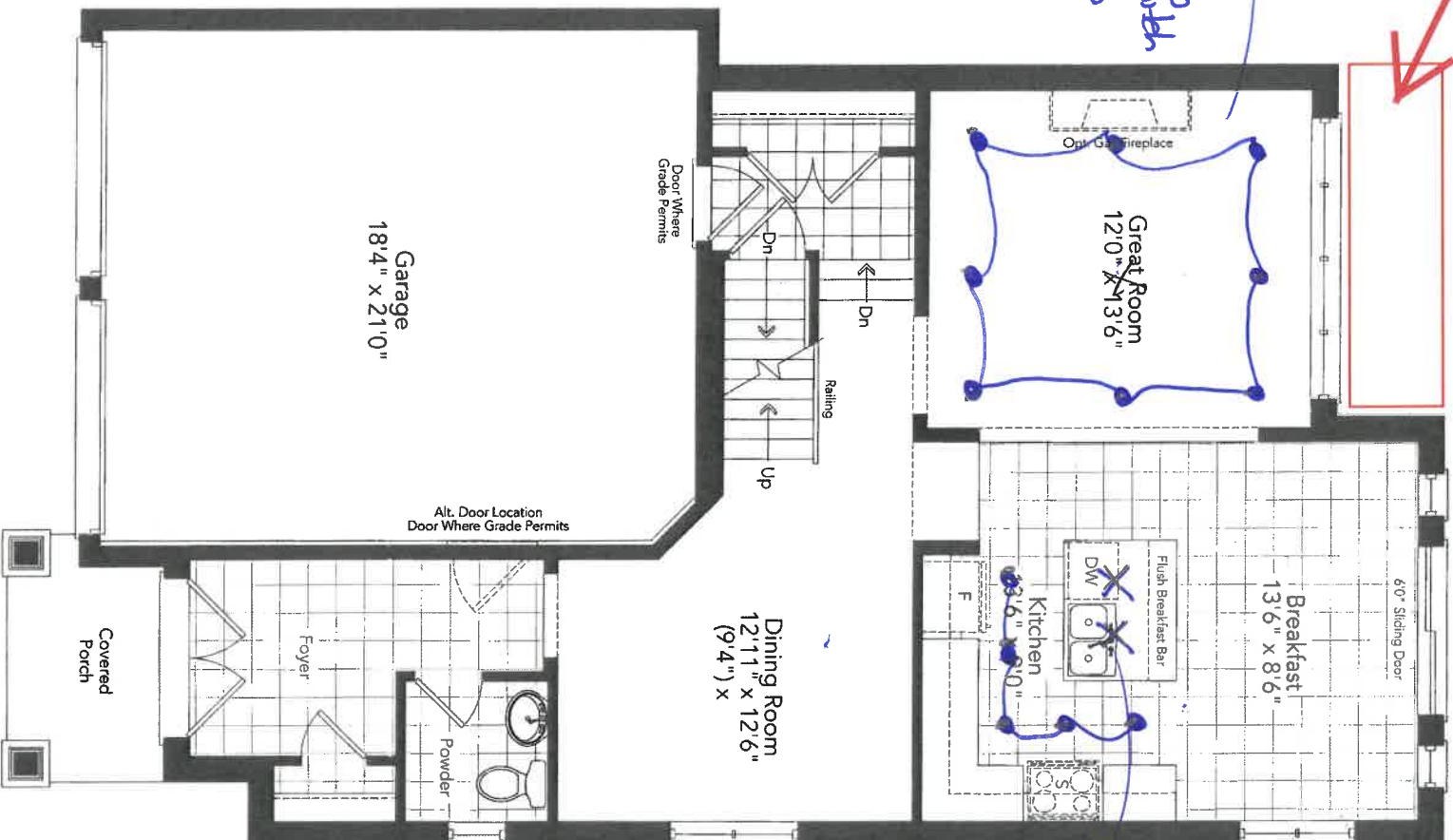

200 AMP SERVICE

Smooth
Ceilings

Qty 5 pot lights
in kitchen
separate switch

move std light
over island,
add 1 capped
light, evenly
space evenly

Qty 8
pot lights, switch
std light to
remain.

Ground Floor
Elevation A

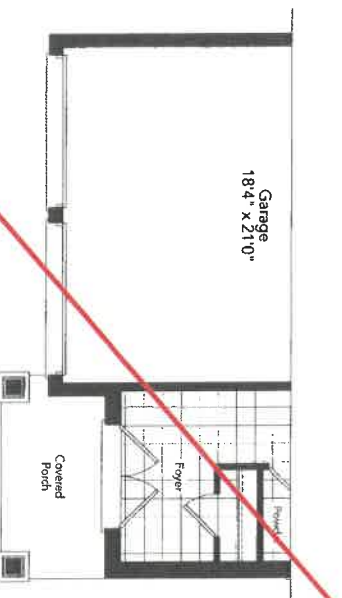

Partial Ground Floor
Elevation B

LOT 85W

PORT 36-03

June 16/21

fs
sk

Frameless glass
shower

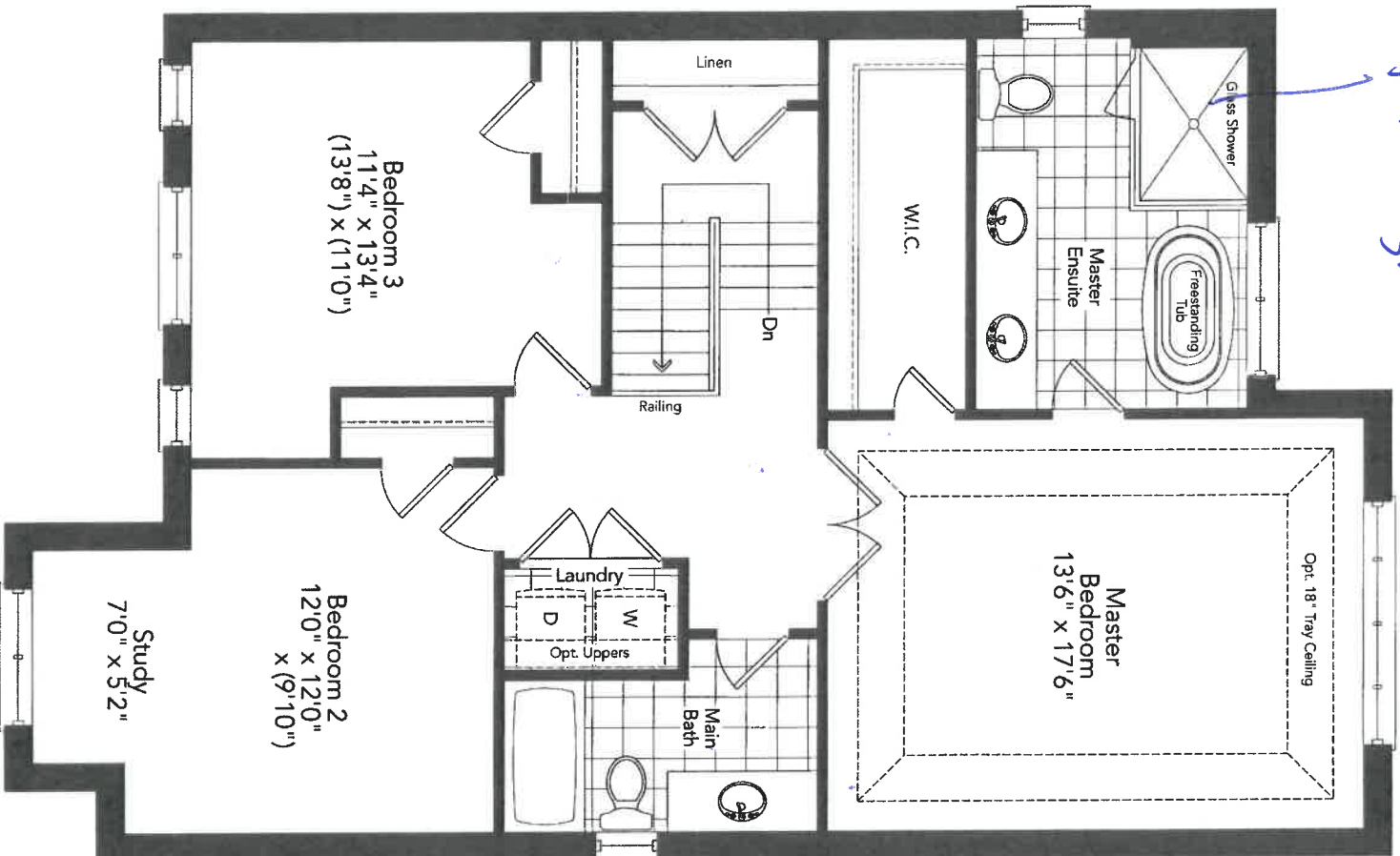

Second Floor
Elevation A

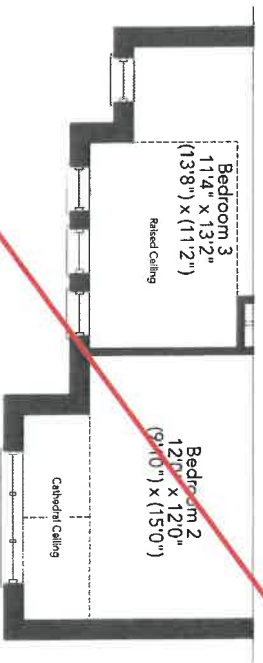

Partial Second Floor
Elevation B

fs
x

June 16/21

LOT 85W

PORT 36-03

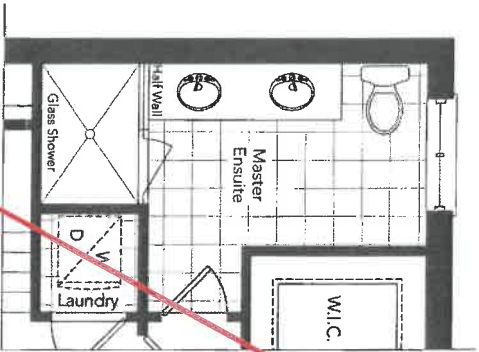

Optional Master Ensuite
For Optional Second Floor

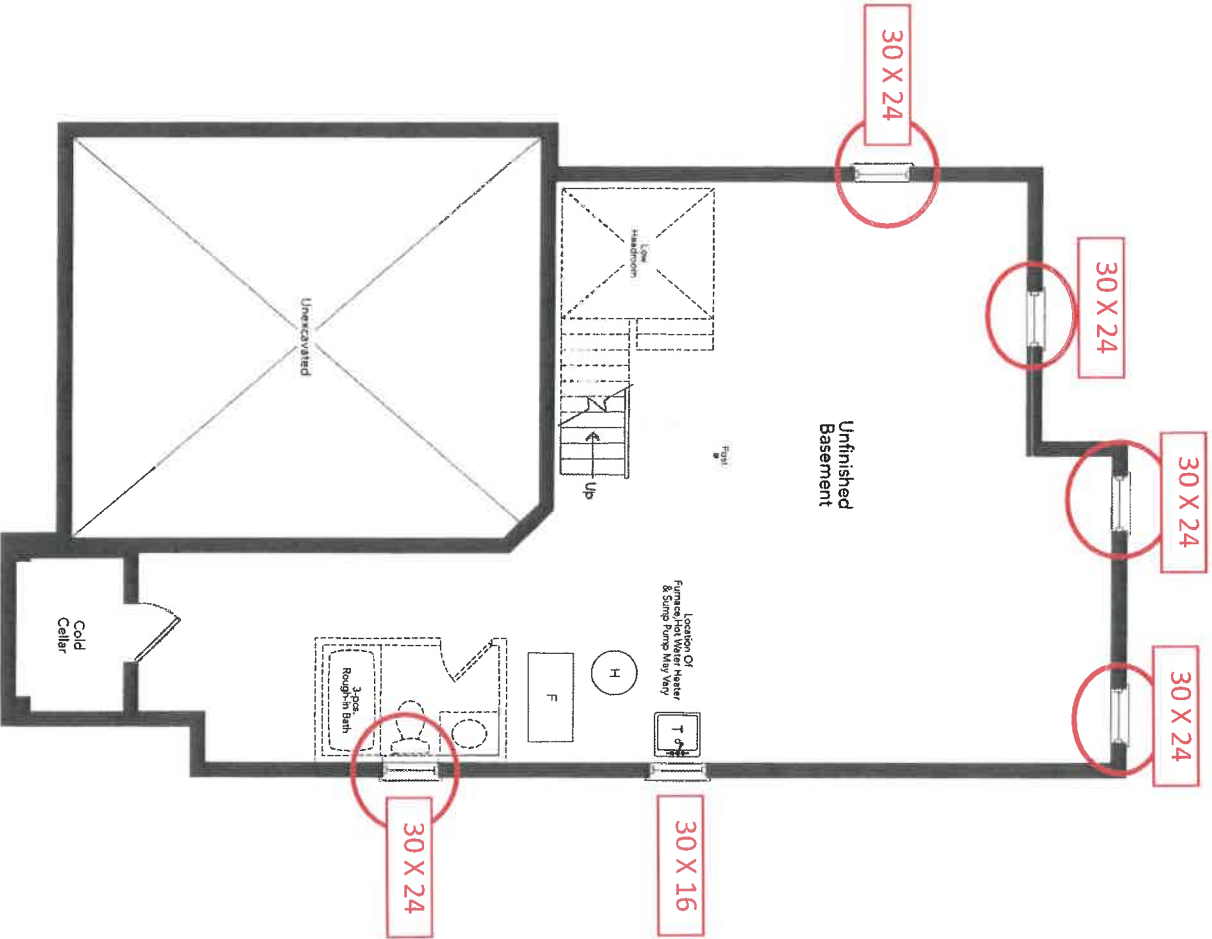

Basement
Elevation A

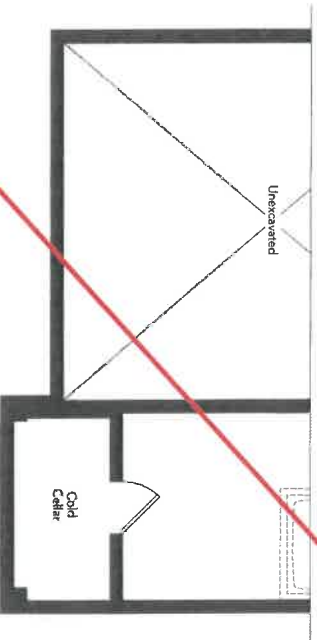

Partial Basement
Elevation B

BS

June 16/21

LOT 85W

PORT 36-03

8510
June 16/21

New Image Kitchens Inc.

Scale:

Approved by:

Drawn by: MGER

Revised:

Date: 24/02/17

BELLE AIR SHORES, INNISFIL

Drawing number:

MODEL: 36-06



- ① delete upper cabinet for future chimney hood.
 - ② Riser + Crown to ceiling (shaker crown)
- PS
SK

8510
June 16/21

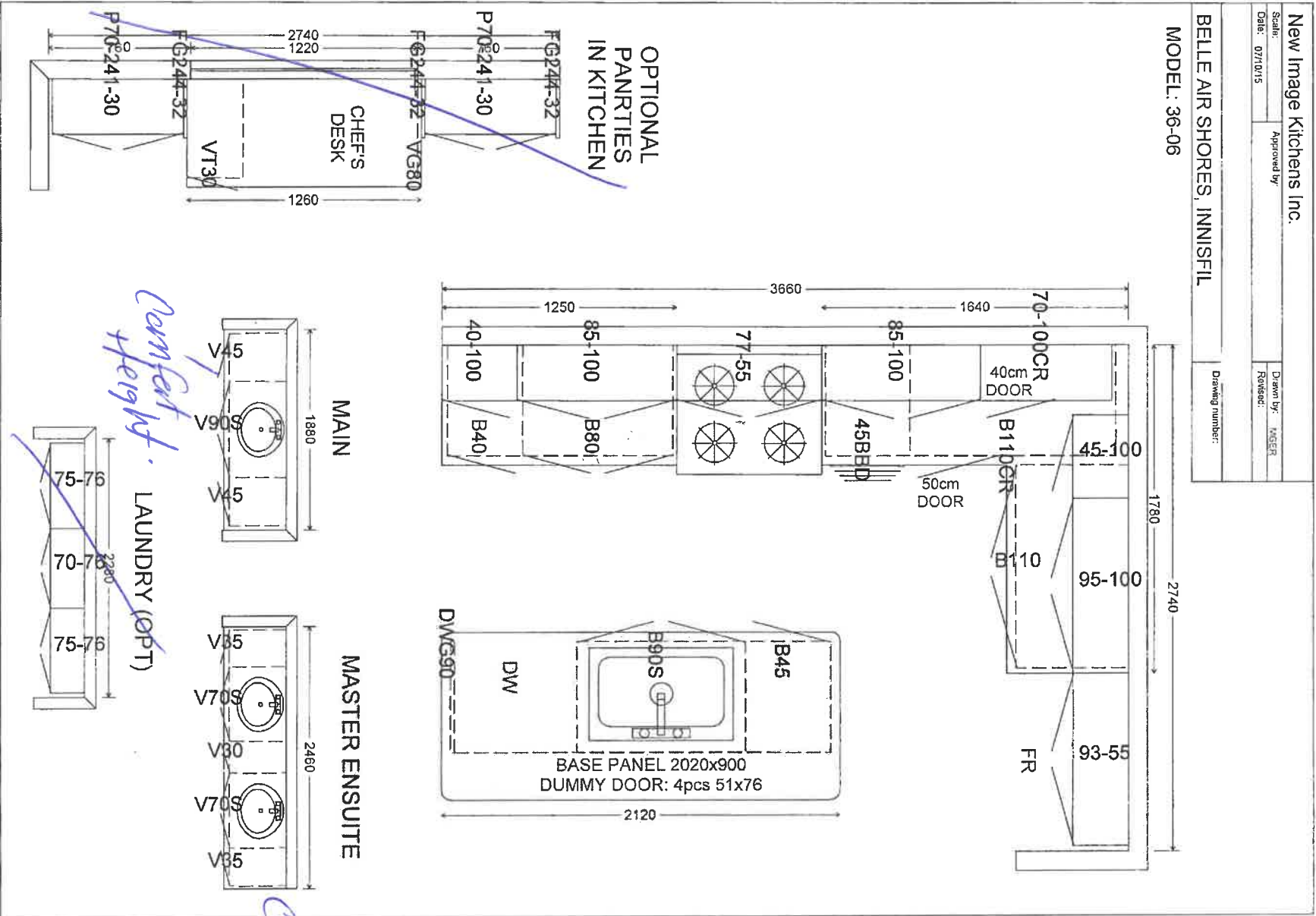

fs
DR

Comfort Height

Comfort Height

Product Specification Sheet

QUATRUS R15 U SUPER SINGLE

Satin brushed finish



PRODUCT DIMENSIONS



QUATRUS R15 U SUPER SINGLE	Colour Finish	Model No.	FEATURES / SPECIFICATIONS
-------------------------------	---------------	-----------	---------------------------



Satin brushed
finish

401518

- German engineered with 304 series, 18-gauge stainless steel
- Practical 15 mm radius corners for easy cleaning
- X-pattern drain grooves quickly remove water from the sink
- Extra-large bowl size is ideal for busy families
- 18/10 chrome-nickel content for exceptional lustre and strength
- Rear-positioned drain holes maximize cabinet storage space

DESIGN AND PLANNING TIPS

Cabinet Size: 36" (915 mm)
Bowl depth: 9" (230 mm)
Depending on cabinet construction, a different cabinet size may be required.
Consult the cabinet manufacturer.

WARRANTY

Limited Lifetime warranty

Code/Standards Compliance

BLANCO sinks and faucets are third-party tested and certified to CSA, cUPC, ANSI/ASME and NSF standards and listed by applicable certification bodies. For more information on individual product listings, contact our office or listing organization.

BLANCO CANADA
100 Corporation Drive
Brampton, ON L6S 6B5

Tel: 905 494 2400
Fax: 905 494 2425
www.blancocanada.com

Toll Free: 1 877 425 2626
Toll Free: 1 877 825 2626

© 2016 BLANCO CANADA

Kitchen
Sink.

fs
gr

8510
June 10/21

KITCHEN

Genta™

Traditional | Transitional | Modern

The Genta pull-down faucet with its contemporary tiers and flat planes brings an appealing yet bold style that makes a statement in any kitchen

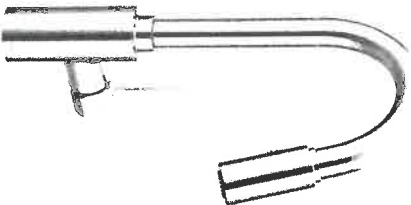

kit 850
June 16/21

Single Handle Pullout
Kitchen Faucet **

Model 7882



Kitchen
in Black

fs
sk

FINISH OPTIONS:

To order, combine the model number with one of these finish letter(s):
Chrome (C), Spot Resist™ Stainless (SRS), & Matte Black (BL).

** Deckplate included

C SRS BL

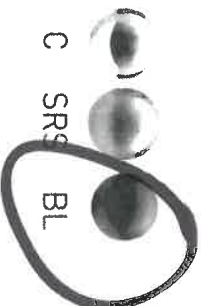

Soap or Lotion Dispensers

Traditional Transitional Modern
*However you define your faucet's style,
you can assure a coordinated look with Moen soap dispensers.*

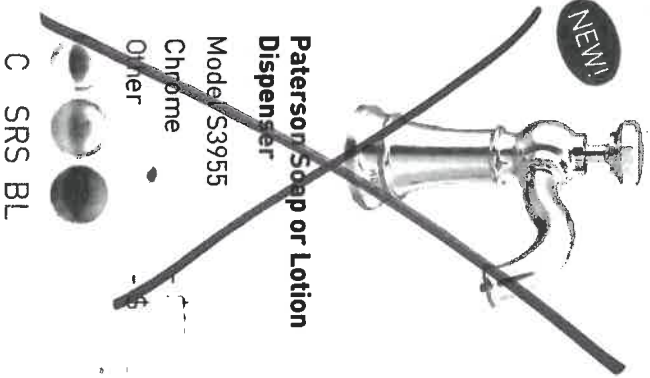
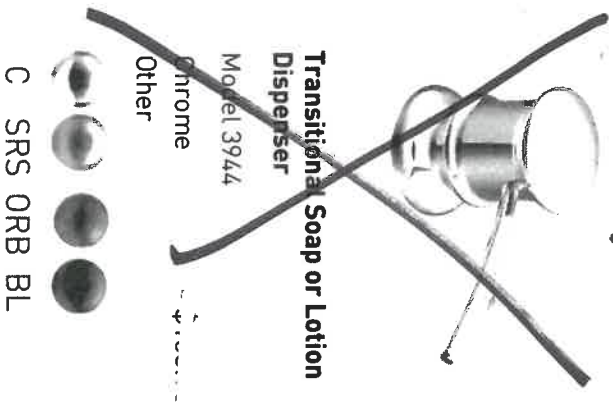
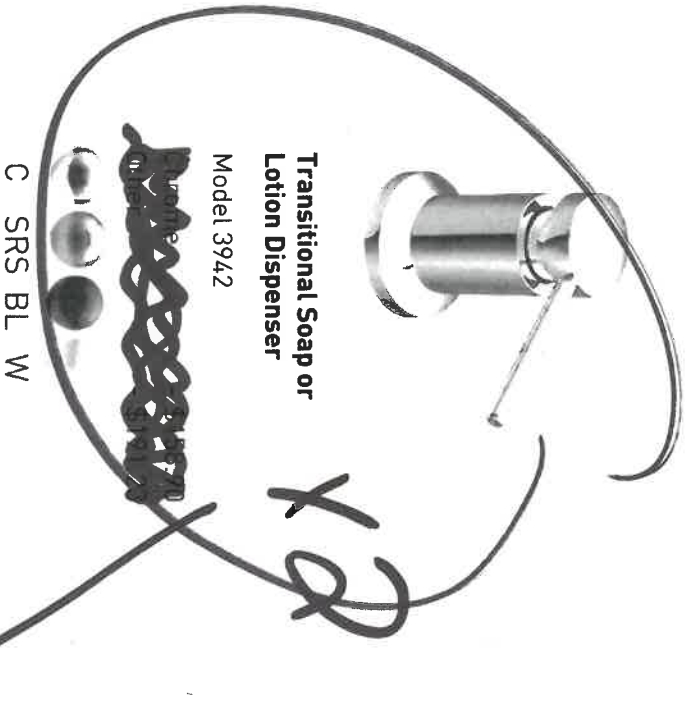

install L+R
of Sink Faucet

Lot 85W
June 16/21

FINISH OPTIONS:

To order, combine the model number with one of these finish letter(s):
Chrome (C), Spot Resist™ Stainless (SRS), Oil Rubbed Bronze (ORB), Matte Black (BL) & Glacier White (W)

APPLIANCE ACKNOWLEDGEMENT

CONTACT: Wayne @ Coast Appliances (905) 303-6909 / 1748 Creditstone, Unit 1, Concord

Appliance Specs are DUE 2 WEEKS FROM SIGNED DATE OF COLOUR CHART (if not received during appointment)

****Specs that require changes/modifications after this date will not be accepted****

- NOTE: Any upgraded appliances are to be paid by the Purchaser, directly to the appliances company.
- Additional charges to the Purchaser may apply for cabinetry, electrical and plumbing in order to accommodate the specs given by the homeowner.
- It is the Purchaser's responsibility to coordinate delivery, installation and hook up of appliances and to ensure they are installed as per Manufacturers specifications after closing.
- Standard appliance openings are approximate and the minimum required. Sizes may vary due to onsite condition and/or when modifications have been made to the cabinetry.

STANDARD OPENINGS ACKNOWLEDGED BY PURCHASER:

- ☒ 36" x 74" **Size is (+/-) & space above the fridge is required due to proper air flow
☒ 30"
☒ 30"
☒ 6"
☒ 24"

INITIAL *BS*

UPGRADED APPLIANCES BELOW (check applicable)

It is the Purchaser's responsibility to provide Zancor Homes with the correct specification for each appliance that has been upgraded. Zancor Homes will not be responsible for appliance requirements based on upgrades if specs have not been provided to the builder.

INITIAL *BS*

- FRIDGE**
☐ Built-In
☐ Paneled / Integrated
☐ Flush Inset
☒ Water Line

- RANGE**
☐ 36"
☐ 48"
☒ Gas
☐ Induction
☐ Hood fan opening to be the same as the stove
☐ Cooktop (Apron front)
☐ Cooktop (Drop-in)

Larger CFM may be required with these appliances
 **Countertop Cut-out charge required for cooktop

- HOOD FAN & VENT**
☐ Under Cabinet (Standard)
☒ Chimney (centre vent)
☐ Insert / Liner
☒ 6 Inch (Standard)
☐ 8 Inch
☐ 10 Inch

- WALL OVEN & MICRO**
☐ Single Oven
☐ Double Oven
☐ Steam Oven
☐ Warming Drawer
☐ Over the Range Microwave
☐ Built-in Microwave (*trim kit required)

DATE *June 16/21* SITE *11111st/* LOT *#856*

** Any upgrades checked in this appliance form must be accompanied with specs provided by the Purchaser.

**It is the responsibility of the trade to inform the Builder of any discrepancies with specs, sketches, extras and/or colour chart PRIOR to production/installation.

221 North Rivermede Road, Concord, Ontario L4K 3N7 * T: (905) 738.7010 F: (905) 738.5948

INTERIOR FINISHES ACKNOWLEDGEMENT / WAIVER

Purchaser accepts and acknowledges that the Builder reserves the right to substitute materials with those of equal or better quality where the manufacture, scheduling or delivery of materials may directly impact the Builder's ability to meet its' contractual obligations under the Agreement of Purchase and Sale.

UPGRADES/EXTRAS: All upgrades and additional selections indicated on the colour chart must be accompanied by an upgrades/extras sheet (PES) and full payment otherwise the selection will be invalid. All colour charts and upgrades/extras will not proceed until verified and signed by an authorized signing officer at the Vendor's head office. **CHANGES WILL NOT BE PERMITTED UPON COMPLETION AND SUBMISSION OF THE COLOUR CHART.**

PORCELAIN & NATURAL STONES: Due to the properties of natural stones including but not limited to **marble, granite, quartz**, no two pieces are exactly the same. Variations in colour, tone, granularity (pitting, fissures) and pattern are to be expected, including various lighting may affect the overall finished look. Stone tops are sealed at time of installation and should never be cleaned with lemon oil or vinegar. Stones are porous materials, therefore any spilled substance require immediate attention. Stone countertops require regular seal re-application as part of home maintenance. Purchaser acknowledges colour and product variations as well as natural imperfections may exist with the selection of natural stone materials and shall not hold the Vendor liable for provision of same.

STONE COUNTERTOP JOINTS: Purchaser is aware that one joint will be at each corner and on either side of slide-in-range (if applicable). It will also be where the length of the counter top exceeds the length of a stone slab. Slabs are usually approximately 5'x 8'.

CERAMIC TILES: Due to manufacturing, shade (dye lots), product variations may exist that can affect the overall look of the finished product. Although every effort will be made to ensure the colours and materials selected are as close as possible to the samples, the purchaser acknowledges that the sample tiles supplied in the Design Centre may not be identical to the materials installed in the home.

STAIR STAINS: Due to the natural properties of wood, many variables can affect the overall look of the finished product. Factors including but not limited to wood type, knotting, graining, density, age, humidity, and air temperature can result in substantial variations in stain intensity. The purchaser accepts that although the Vendor will do their best to match stain the unfinished stairs as close as possible to the pre-finished floors, it is not possible to have an identical match and that there MAY be shade differences between the two products.

CABINETRY: Due to the natural properties of wood, slight variations apparent with cabinetry are to be expected. This includes but not limited to wood species, wood grain, colour, finish, product variations, and natural imperfections are all factors that may affect the overall look of the finished product. Such factors make exact colour matching impossible. The type and intensity of lighting in the areas of designated cabinetry placement may also highlight characteristics of cabinetry finish. All cabinets shall be finished with a white melamine interior box unless a finished interior is upgraded. Due to building specifications and/or on-site conditions, certain cabinetry upgrades may not be possible. The purchaser acknowledges that the Builder cannot guarantee the cabinetry finish or provision of certain upgrades and shall not hold the Builder liable for provision of same.

UPGRADES/EXTRAS: All upgrades and additional selections indicated on the colour chart must be accompanied by an upgrades/extras sheet (PES) and full payment otherwise the selection will be invalid. All colour charts and upgrades/extras will not proceed until verified and signed by an authorized signing officer at the Vendor's head office. **CHANGES WILL NOT BE PERMITTED UPON COMPLETION AND SUBMISSION OF THE COLOUR CHART.**

HARDWOOD / LAMINATE FLOORING: Due to the properties of wood and laminate, many variables can affect the overall look of the finished product. Variations include but not limited to wood type or laminate finish, colour/stain and wood grain are significant factors that make exact colour matching impossible. The purchaser acknowledges that the hardwood flooring is a pre-finished product in a controlled environment. Expansion, compression and cupping are characteristics of hardwood flooring once installed in the home. The purchaser acknowledges these may become apparent over time and despite the Builders' efforts to install the hardwood flooring materials in keeping with good workmanship, the Builder shall not be responsible nor held liable for minor variances of fluctuation in hardwood flooring materials.

HARDWOOD / LAMINATE WAIVER:

I/We understand hardwood flooring is classified as a porous material and as such not recommended by the Builder in certain areas. I/We understand there is a concern due to possible water and other substances being frequently splashed or spilled onto the floor and in contravention of Ontario Building Code Section 9.30.1.2(1).

"Finished flooring bathrooms, kitchens, public entrance halls, laundry & general storage areas shall consist of resilient flooring, felted-synthetic-fibre floor coverings, concrete, terrazzo, ceramic tile, mastic or other types of flooring providing similar degrees of water resistance."

I/We are prepared to assume full responsibility for any damage caused to the hardwood floor or subfloor due to moisture absorbency in the mentioned areas, and agree to waive any claims against the Township of residence, TARIION and/or the Builder in relation to the matter. ****SEE COLOUR CHART FOR LOCATIONS****

DATE

SITE

LOT

HOME AUTOMATION
(Cable, CAT5/6, Telephone)

OPTION 1:

I/we the Homeowner(s) have chosen to contact the Home Automation Company to select the locations of the rough-ins for Cable, CAT5, Telephone as included in our Agreement of Purchase Sale.

I/we the Homeowner(s) will contact the trade within 4 weeks of the date of this release to select locations of the standard rough-ins review other optional products for purchase.

Trade:

Smart-Tech Home Automation

Phone:

(905) 761-6469

Rep:

Kris

Location:

200 Millway Avenue, Unit 8
Concord, Ont L4K 5K8

Should the homeowner not make these selections within the sufficient time provided, the rough-ins as mentioned above will be installed in locations at the Vendor's discretion.

Homeowner(s) Initial

BS/SC

OPTION 2:

I/we the Homeowner(s) have chosen to not contact the home automation company. I/we the Homeowner(s) have selected the locations for the standard rough-ins for Cable, CAT5, Telephone that are included in the Agreement of Purchase and Sale directly with a décor rep.

Homeowner(s) Initial

DATE

June 16/21

SITE

14415811

LOT

8522

Stone Countertop Edge Profiles

Where applicable as per site specifications

STANDARD EDGE FOR KITCHEN & VANITIES

Standard Countertop Edge in
Kitchen



Standard Countertop Edge in
Vanity

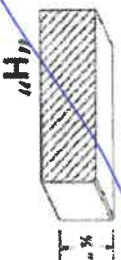

Homeowner(s) Initial

BS/GR

OPTION (1) EDGE FOR KITCHEN & VANITIES \$250

Optional Edge in Kitchen

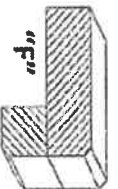

Optional Edge in Bathroom

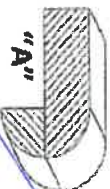
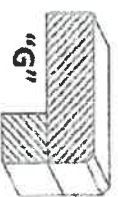
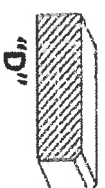

Homeowner(s) Initial

OPTION (2) EDGE FOR KITCHEN & VANITIES CUSTOM PRICING

Optional Edge for Kitchen

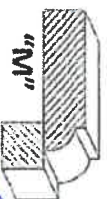

Optional Edge in Vanity

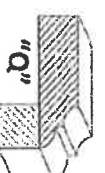
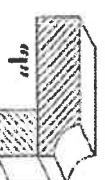
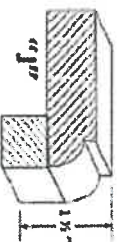
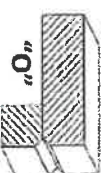
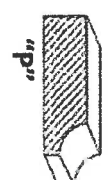

Homeowner(s) Initial

850

DATE

June 16/21

SITE

1401561

LOT