

CONSTRUCTION SUMMARY OF EXTRAS

Printed 2023-03-16 / 1:30 PM / Page 1 of 1

Site:  
Lot:  
Model:  
Purchaser:  
Purchaser:  
Phone:  
Email:

RIVER'S EDGE WASAGA  
623  
HURON 43-06 (B)  
REHAN AHMED KHAN  
0  
647-405-9766  
EMAAN8@HOTMAIL.COM /  
SAIMA.RK@HOTMAIL.COM



DESCRIPTION		DATE SELECTED
BONUS PACKAGE: STAINLESS STEEL HOOD FAN	INCLUDED IN APS	
	STRUCTURALS	
NO STRUCTURAL CHANGES		
	COLOURS	
1 SMOOTH CEILINGS ON MAIN FLOOR		NOV 7 2022
2 8 FOOT INTERIOR DOORS ON MAIN FLOOR (7 DOORS)		NOV 7 2022
		NOV 7 2022
3 GAS LINE TO STOVE *INCLUDES 15 AMP PLUG		NOV 7 2022
4 8 INCH VENT ABOVE STOVE		NOV 7 2022
5 AIR CONDITIONING UNIT		NOV 7 2022
6 ELECTRICAL - MOVE STANDARD KITCHEN LIGHT TO BE CENTRED OVER THE ISLAND AND ADD CAPPED ROUGHIN OVER ISLAND AS WELL, ON SEP SWITCH FROM POTLIGHTS - SEE FLOOR PLAN		NOV 7 2022
		NOV 7 2022
7 WATERLINE TO FRIDGE		NOV 7 2022
8 HARDWOOD - UPGRADE 1 IN STANDARD AREAS AS PER PLAN		NOV 7 2022
9 STAIN STAIRS TO MATCH HARDWOOD AS CLOSE AS POSSIBLE		NOV 7 2022
10 KITCHEN - ADD 2 BIN GARBAGE PULL OUT IN ISLAND		NOV 7 2022
11 KITCHEN - FRIDGE ENCLOSURE		NOV 7 2022
12 KITCHEN - BASE PIE CORNER CABINET		NOV 7 2022

ZANCOR HOMES COLOUR CHART

PRINTED 2022-10-11, 2:30 PM

ENTRANCES					
Main Foyer - FLOORING		GENESIS LIGHT GREY 12 X 24 * BRICK			
Mudroom - FLOORING		GENESIS LIGHT GREY 12 X 24 * BRICK			
Side Hall - FLOORING		N/A			
Basement Foyer - FLOORING		N/A			
KITCHEN					
Kitchen - FLOORING		GENESIS LIGHT GREY 12 X 24 * BRICK			
Breakfast - FLOORING		GENESIS LIGHT GREY 12 X 24 * BRICK			
Kitchen - CABINETS		SIERRA PVC WHITE			
Island - CABINETS		SIERRA PVC WHITE			
Servery - CABINETS		N/A			
Kitchen - HANDLES/KNOBS		K200AC			
Kitchen - COUNTERTOP		GRANITE - GIALLO ORNAMENTAL LIGHT			
Island - COUNTERTOP		GRANITE - GIALLO ORNAMENTAL LIGHT			
Kitchen - BACKSPLASH		N/A			
Kitchen - SINK		STANDARD			
Kitchen - FAUCET		STANDARD			
GREAT ROOM / DINING / LIVING / DEN / OFFICE / BASEMENT					
Family / Great Room - FLOORING		HARDWOOD - VINTAGE OAK 3-1/4 BERKSHIRE (PEARL) (1)			
Main Hall - FLOORING		HARDWOOD - VINTAGE OAK 3-1/4 BERKSHIRE (PEARL) (1)			
Dining / Living Room - FLOORING		HARDWOOD - VINTAGE OAK 3-1/4 BERKSHIRE (PEARL) (1)			
Library / Den - FLOORING		HARDWOOD - VINTAGE OAK 3-1/4 BERKSHIRE (PEARL) (1)			
Basement Rec Room - FLOORING		N/A			
STAIRS					
Railing Details - PICKETS		STANDARD METAL - SINGLE COLLAR ALT. PLAIN			
Railing Details - POSTS		STANDARD TURNED OAK			
Railing Details - HANDRAIL		STANDARD OVAL OAK			
Stair Stain - MAIN STAIRS		STAIN TO MATCH HARDWOOD AS CLOSE AS POSSIBLE			
Stair Stain - BASEMENT STAIRS (if applicable)		N/A			
BEDROOMS / BATHROOMS / LAUNDRY					
Powder Room - FLOORING		GENESIS LIGHT GREY 12 X 24 * BRICK			
Powder Room - CABINETS		N/A			
Powder Room - HARDWARE		N/A			
Powder Room - COUNTERTOP		N/A			
Powder Room - SINK		PEDESTAL SINK			
Powder Room - FAUCET		STANDARD			
Laundry - FLOORING		GENESIS WHITE MATTE 12 X 24 * BRICK			
Laundry - CABINETS		EURO LARICE BIANCO	Laundry - HANDLES/KNOBS	METRO96	
Laundry - COUNTERTOP		LAMINITE 5009-60	Laundry - SINK	STANDARD	
Laundry - BACKSPLASH		N/A	Laundry - FAUCET	STANDARD	
Upper Hall - FLOORING		HARDWOOD - VINTAGE OAK 3-1/4 BERKSHIRE (PEARL) (1)			
Master Bedroom - FLOORING		CARPET - OPENING NIGHT COLOUR T04 w/STANDARD UNDERPAD			
Bedroom 2 - FLOORING		CARPET - OPENING NIGHT COLOUR T04 w/STANDARD UNDERPAD			
Bedroom 3 - FLOORING		CARPET - OPENING NIGHT COLOUR T04 w/STANDARD UNDERPAD			
Bedroom 4 - FLOORING		CARPET - OPENING NIGHT COLOUR T04 w/STANDARD UNDERPAD			
Bedroom 5 - FLOORING		N/A			
Master Ensuite - FLOORING		GENESIS WHITE MATTE 12 X 24 * BRICK			
Master Ensuite - SHOWER WALL		GENESIS WHITE MATTE 12 X 24 * VERTICAL STACK			
Master Ensuite - SHOWER FLOOR		WHITE 2 X 2			
Master Ensuite - SHOWER JAMB		PERLATO ROYAL			
Master Ensuite - CABINETS		EURO LARICE BIANCO			
Master Ensuite - HANDLES/KNOBS		METRO96			
Master Ensuite - COUNTERTOP		LAMINATE 5009-60			
Master Ensuite - SINK(s)	STANDARD		Master Ensuite - FAUCET(s)	STANDARD	
***FOR TRADE USE***					
Any upgrades in the colour chart must be accompanied with a PES. It is the responsibility of all Trades to inform the builder of any discrepancies on sketches, PES and/or colour charts <u>PRIOR</u> to installation.		RIVERS EDGE WASAGA 623		PURCHASER INITIALS	VENDOR APPROVAL

2ND FLOOR CONTINUED...

ENSUITE 2 Bath - FLOORING	GENESIS WHITE MATTE 12 X 24 *BRICK		
ENSUITE 2 - TUB / SHOWER WALL	GENESIS WHITE MATTE 12 X 24 *HOIZONTAL STACK		
ENSUITE 2 - SHOWER FLOOR	N/A		
ENSUITE 2 - SHOWER JAMB	N/A		
ENSUITE 2 - CABINETS	EURO LARICE BIANCO		
ENSUITE 2 - HANDLES/KNOBS	METRO96		
ENSUITE 2 - COUNTERTOP	LAMINATE 5009-60		
ENSUITE 2 - SINK(s)	STANDARD	Main Bath - FAUCET(s)	STANDARD
Shared Bath- FLOORING	N/A		
Shared Bath- TUB / SHOWER WALL	N/A		
Shared Bath- SHOWER FLOOR	N/A		
Shared Bath- SHOWER JAMB	N/A		
Shared Bath- CABINETS	N/A		
Shared Bath- HANDLES/KNOBS	N/A		
Shared Bath- COUNTERTOP	N/A		
Shared Bath- SINK(s)	Shared Bath - FAUCET(s)		

TRIM / PAINT

Casing/Baseboards	STANDARD		
Interior Door STYLE	STANDARD		
Interior Door HEIGHT	8 FEET ON MAIN / STANDARD ON 2ND		
Interior Door Hardware	STANDARD		
PAINT - Throughout	WARM GREY		

FIREPLACE

Location / Insert / Mantle	STANDARD		
----------------------------	----------	--	--

ACCESSORIES

Mirrors	YES	BATH ACCESSORIES	YES
---------	-----	------------------	-----

APPLIANCE REQUIREMENTS

GAS LINE TO BBQ	YES -STANDARD	ELECTRICAL for Built-in Oven	N/A
GAS LINE & ELECTRICAL TO STOVE	YES	ELECTRICAL for Built-in Micro	N/A
GAS LINE & ELECTRICAL TO DRYER	N/A	ELECTRICAL for Cooktop	N/A
HOOD FAN VENT SIZE	8 INCH	ELECTRICAL for Bar Fridge	N/A
WATERLINE to Fridge	YES		

DISCLAIMER

	INITIALS		
--	----------	--	--

Any changes to the colour chart after signing are subject to a **\$5000** administration fee plus costs

Purchaser has checked and acknowledged accuracy of colour and selections before signing.

Colours of all materials are as close as possible to Builders selection but not necessarily identical due to dye lot variances in manufacturing/manufacturers. Due to construction progress some items may have been pre-selected or installed. In this event the Vendor's selection must be accepted by the purchaser

SITE / LOT:	RIVER'S EDGE WASAGA	623
PURCHASER(S):	REHAN AHMED KHAN	
PURCHASER(S):	0	
PHONE #:	647-405-9766	
EMAIL:	EMAAN8@HOTMAIL.COM / SAIMA.RK@HOTMAIL.COM	

\*\*\*FOR TRADE USE\*\*\*

SIGNATURES / DATE

Any upgrades in the colour chart must be accompanied with a PES.

It is the responsibility of all Trades to inform the builder of any discrepancies on sketches, PES and/or colour charts PRIOR to installation.



***PAGE 2 OF 2**	PURCHASER SIGNATURE	
	PURCHASER SIGNATURE	
	DÉCOR CONSULTANT	SIMONE
	Vendor APPROVAL	

# 43-06 Huron

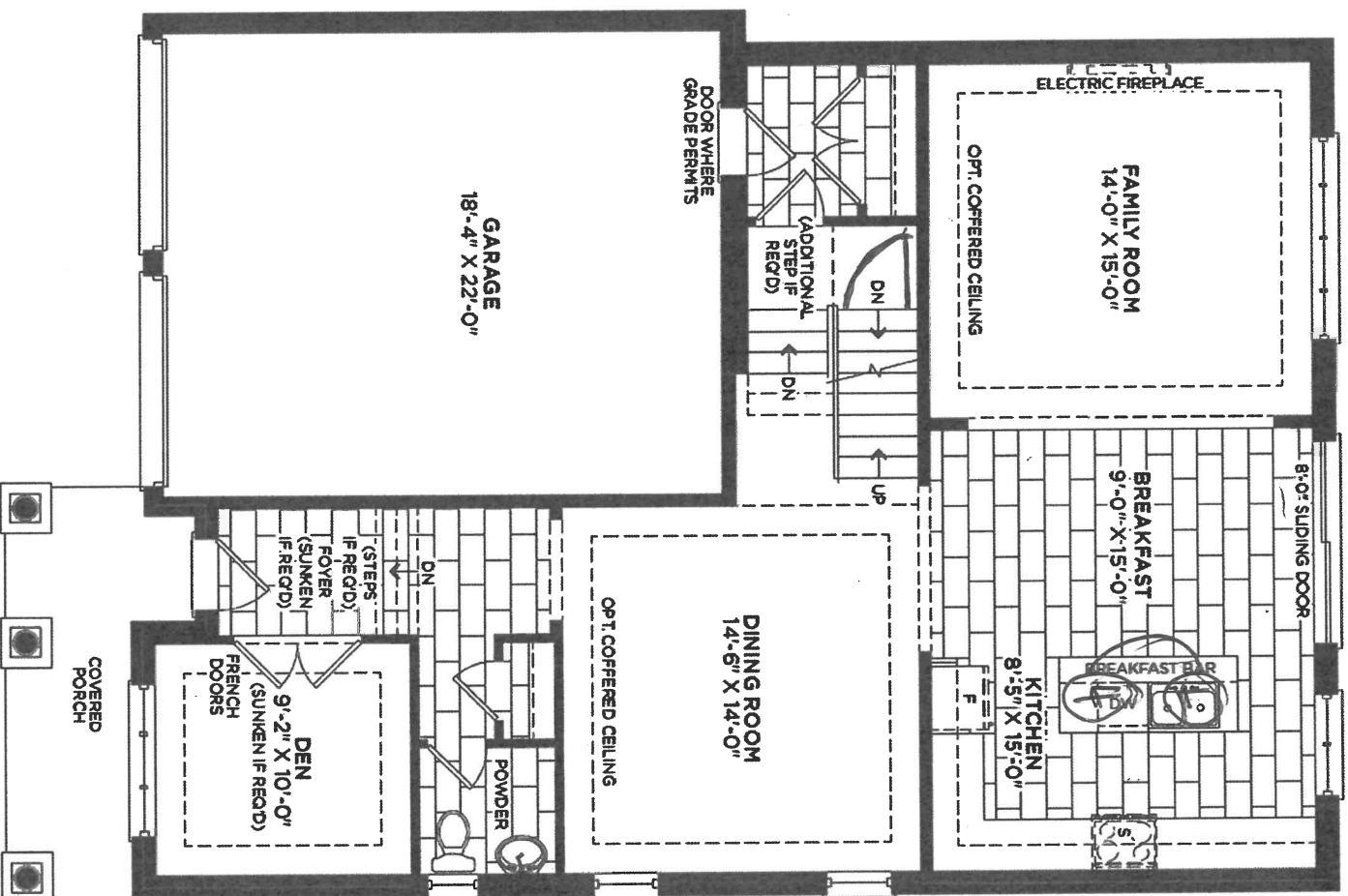

MAIN FLOOR ELEVATION A

pk

-A/C  
-Gas line  
-water line

smooth  
ceiling  
- 8 foot inset  
doors

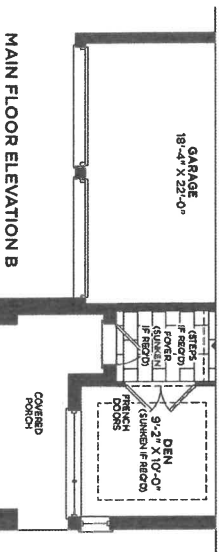

MAIN FLOOR ELEVATION B

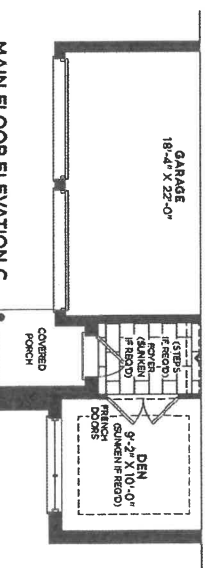

MAIN FLOOR ELEVATION C

# 43-06 Huron

RIVERS  
EDGE  
WASAGAS  
NATURE-INSPIRED  
COMMUNITY

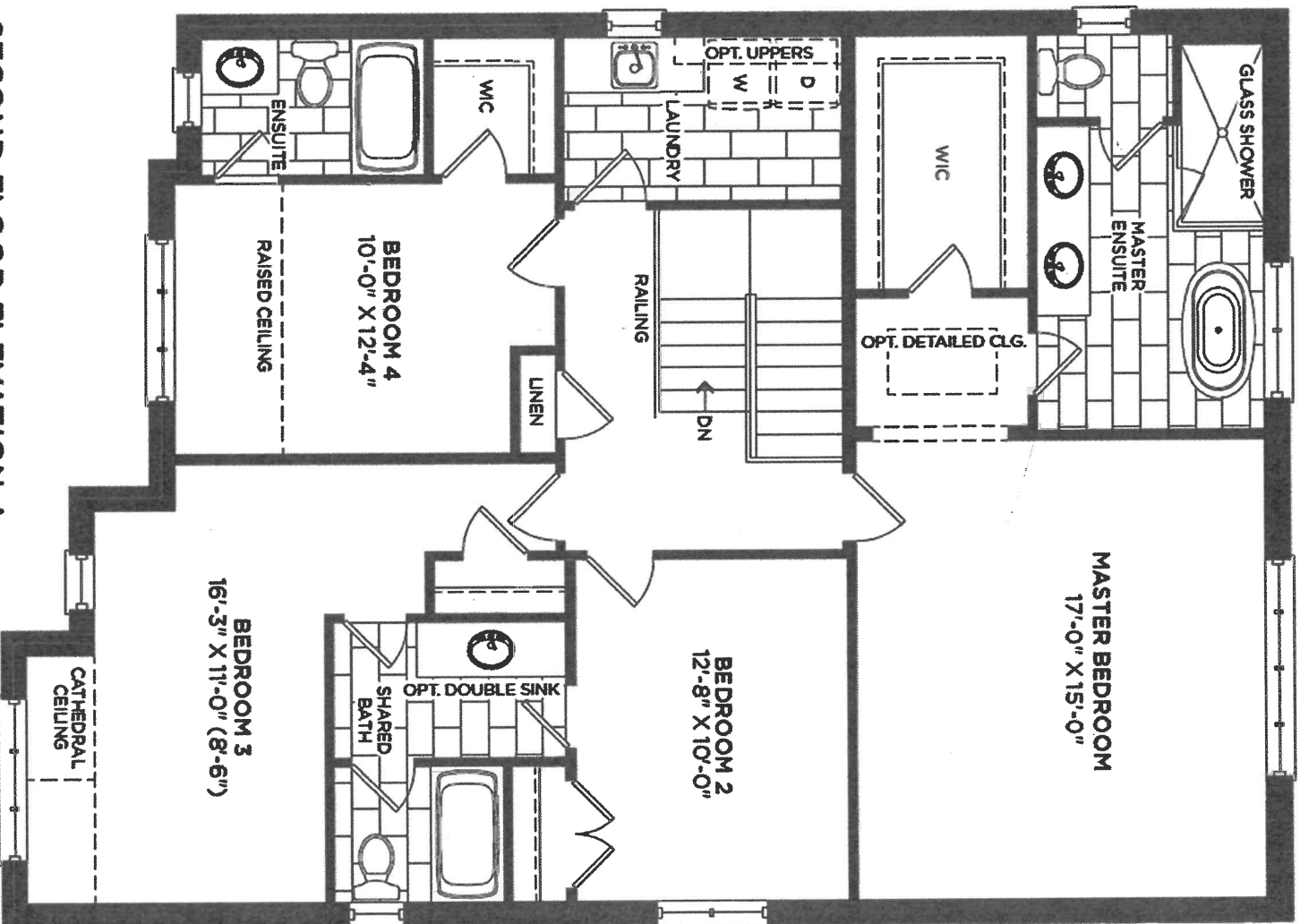

SECOND FLOOR ELEVATION A

pk

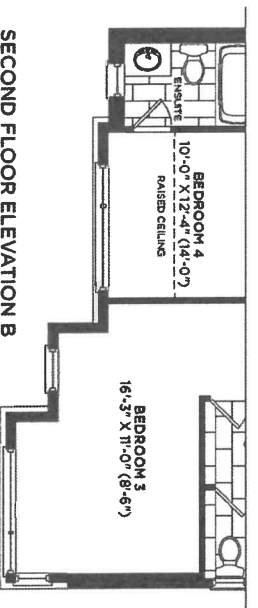

SECOND FLOOR ELEVATION B

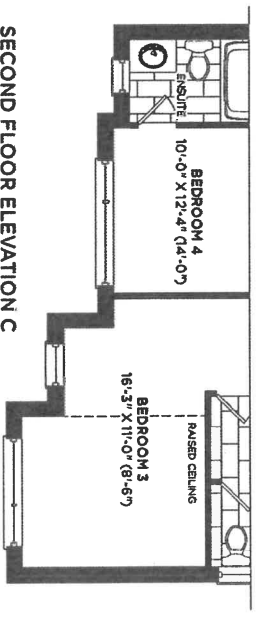

SECOND FLOOR ELEVATION C





01 Mar 2022

JOB NUMBER

**#43-06**

**#43-06**

**PH:**

CELL:

COMMENT

P/O #

INSTALL DATE:	
PAGE	

PAGE  
1 of 2

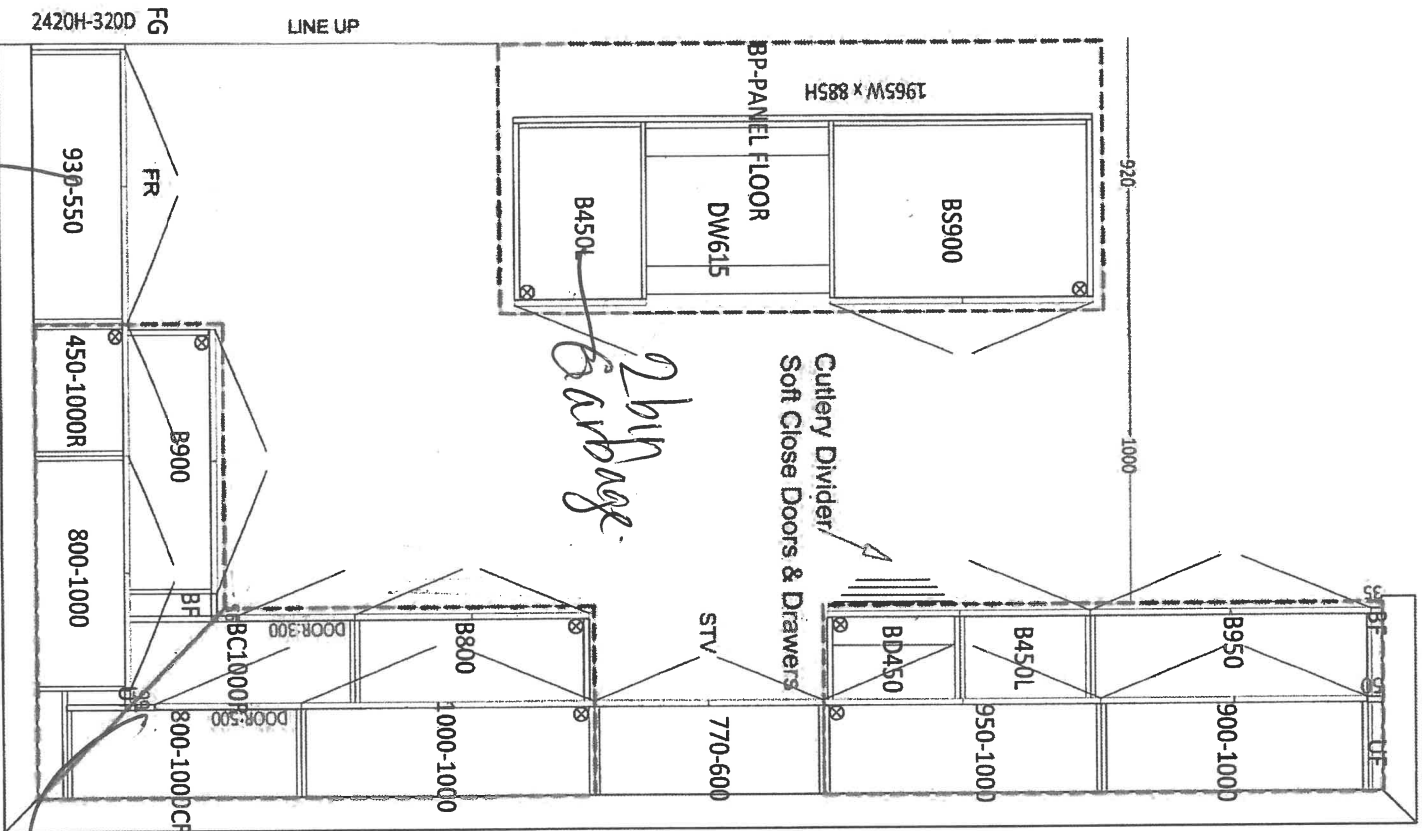

2565

1616

Friday

base pie

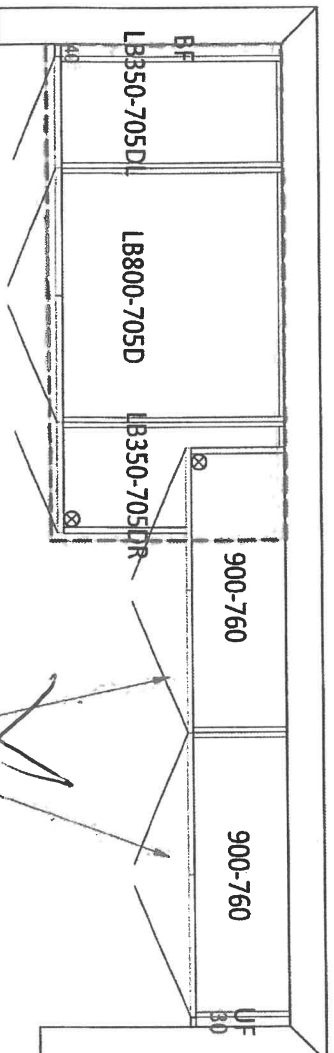

~~Optional Uppers~~



DATE SUBMITTED

01 Mar 2022

CLIENT NAME: ZANCOR HOMES

SHIP TO : Rivers Edge Sunnisdale Trails

#43-06

PH:

CELL :

JOB NUMBER

INSTALL DATE:

PAGE

2 of 2

DRAFTED BY: Binta

COMMENT

P/O #

860

860

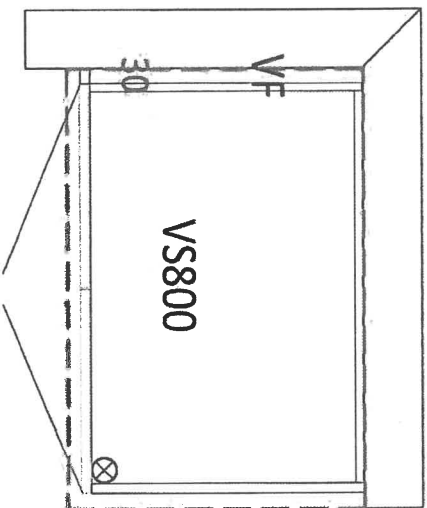

## Ensuite

1660

1660

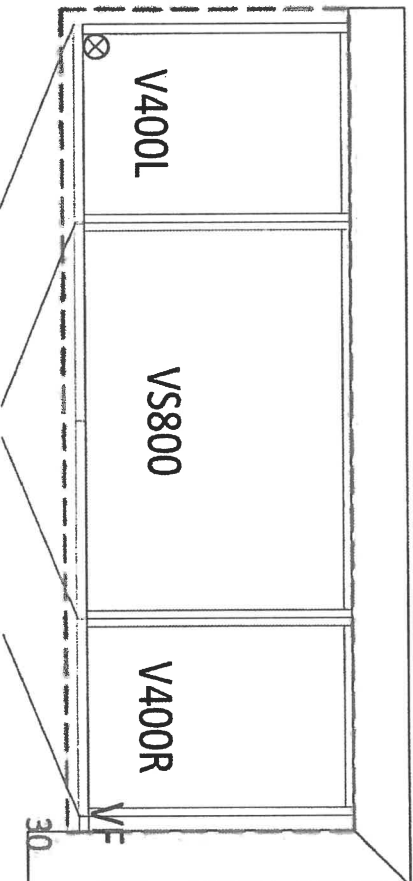

## Twin Bath

2160

2160

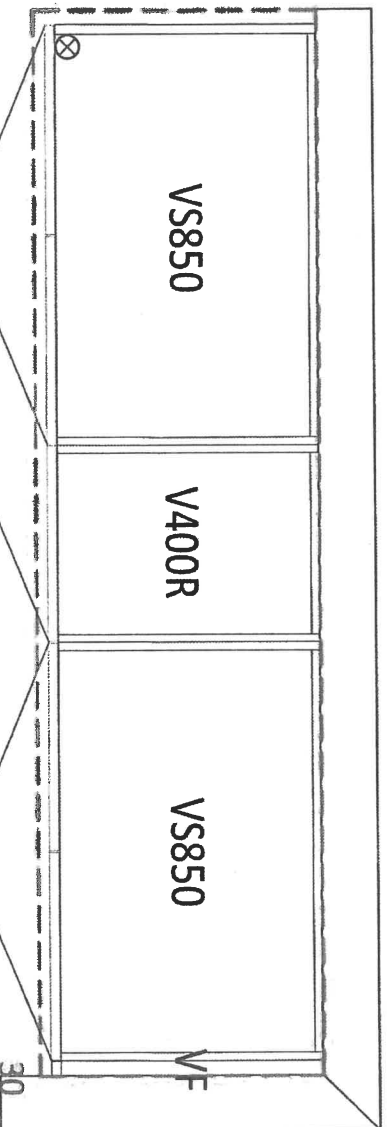

## Master Ensuite

PK  
1025

THE  
GALLERY  
BY ZANCOR

RIVERS EDGE  
WASAGA'S NATURE-INSPIRED COMMUNITY

ZANCOR

## APPLIANCE ACKNOWLEDGEMENT

CONTACT: Steve Miller - Appliance Canada (905) 660-2424 / smiller@appliancecanada.com

- It is the Purchaser's responsibility to coordinate delivery, installation and hook up of appliances and to ensure they are installed as per Manufacturers specifications after closing.

### STANDARD APPLIANCE OPENINGS provided by Zancor:

\*Standard appliance openings are approximate and the minimum required. Sizes may vary due to onsite condition and/or when modifications have been made to the cabinetry.

- |                      |                            |                    |
|----------------------|----------------------------|--------------------|
| ► Fridge Opening     | 36" x 74"                  | Accepts Standard   |
| ► Stove Opening      | 30"                        | Openings **Initial |
| ► Hood Fan Opening   | 30"                        |                    |
| ► Hood Fan & Vent    | 6" with Under Cabinet Hood |                    |
| ► Dishwasher Opening | 24"                        |                    |

### OPTIONAL UPGRADED APPLIANCES to be provided by Homeowner:

- \*\*Specs/Information sheets are required and it is the responsibility of the homeowner to provide this to Zancor Homes by the due date that has been provided. If appliance specs are not submitted, Zancor Homes will not be responsible for any necessary requirements and the standard opening will be built.

- Upgraded Appliance Specs are DUE 2 WEEKS FROM SIGNED DATE OF COLOUR CHART (if not received during appointment)

INITIAL

- \*\*\*Specs that require changes/modifications after this date will not be accepted\*\*\*

- NOTE: Any upgraded appliances are to be paid by the Purchaser, directly to the appliances company.

- Additional charges to the Purchaser may apply for cabinetry, electrical and plumbing in order to accommodate the specs given by the homeowner.

### FRIDGE UPGRADE

- |   |                           |
|---|---------------------------|
| <input type="checkbox"/> Built-in                 |                           |
| <input type="checkbox"/> Paneled                  | **Panel to match required |
| <input type="checkbox"/> Integrated / Flush Inset |                           |
| <input checked="" type="checkbox"/> Waterline     |                           |

### RANGE UPGRADE

\*Larger hood fan CFM might be required, which need a larger vent

- |   |  |
|---|--|
| <input type="checkbox"/> 36" **Hood fan opening must be the same size or larger (8" vent might be required) |  |
| <input type="checkbox"/> 48" **Hood Fan opening must be the same size or larger (8" or 10" vent required)   |  |
| <input type="checkbox"/> Gas Range **gas line and electrical required & sold separately                     |  |
| <input type="checkbox"/> Induction **electrical required & sold separately                                  |  |
| <input type="checkbox"/> Cooktop (Apron Front) **Countertop Cut-out required & sold separately              |  |
| <input type="checkbox"/> Cooktop (Drop-in) **countertop Cut-out required & sold separately                  |  |

### HOOD FAN & VENT

#### UPGRADE

- |   |  |
|---|--|
| <input checked="" type="checkbox"/> 8 Inch **Required for 600 CFM |  |
| <input type="checkbox"/> 10 Inch                                  |  |
| <input type="checkbox"/> Chimney Hood Fan **Vent must be centred  |  |
| <input type="checkbox"/> Insert / Liner                           |  |

### WALL OVEN/MICRO

#### UPGRADE

\*\*Electrical required

- |   |  |
|---|--|
| <input type="checkbox"/> Single Wall Oven **electrical required & sold separately                       |  |
| <input type="checkbox"/> Double Wall Oven **electrical required & sold separately                       |  |
| <input type="checkbox"/> Steam Oven **electrical required & sold separately                             |  |
| <input type="checkbox"/> Warming Drawer **electrical required & sold separately                         |  |
| <input checked="" type="checkbox"/> Over Then Range Microwave (OTR)                                     |  |
| <input type="checkbox"/> Built-In Microwave **Trim Kit required **electrical required & sold separately |  |

DATE	05/11/22	SITE	WASAGA RIVERS EDGE	LOT	623
------	----------	------	--------------------	-----	-----

\*\* Any upgrades checked in this appliance form must be accompanied with specs provided by the Purchaser.

\*\*\*It is the responsibility of the trade to inform the Builder of any discrepancies with specs, sketches, extras and/or colour chart PRIOR to production/installation.

ZANCOR

221 North Rivermede Road, Concord, Ontario L4K 3N7 \* T: (905) 738.7010 F: (905) 738.5948



## INTERIOR FINISHES ACKNOWLEDGEMENT / WAIVER

Purchaser accepts and acknowledges that the Builder reserves the right to substitute materials with those of equal or better quality where the manufacture, scheduling or delivery of materials may directly impact the Builder's ability to meet its' contractual obligations under the Agreement of Purchase and Sale.

PK

**UPGRADES/EXTRAS:** All upgrades and additional selections indicated on the colour chart must be accompanied by an upgrades/extras sheet (PES) and full payment otherwise the selection will be invalid. All colour charts and upgrades/extras will not proceed until verified and signed by an authorized signing officer at the Vendor's head office. **CHANGES WILL NOT BE PERMITTED UPON COMPLETION AND SUBMISSION OF THE COLOUR CHART.**

PK

**PORCELAIN & NATURAL STONES:** Due to the properties of natural stones including but not limited to marble, granite, quartz, no two pieces are exactly the same. Variations in colour, tone, granularity (pitting, fissures) and pattern are to be expected, including various lighting may affect the overall finished look. Stone tops are sealed at time of installation and should never be cleaned with lemon oil or vinegar. Stones are porous materials, therefore any spilled substance require immediate attention. Stone countertops require regular seal re-application as part of home maintenance. Purchaser acknowledges colour and product variations as well as natural imperfections may exist with the selection of natural stone materials and shall not hold the Vendor liable for provision of same.

PK

**STONE COUNTERTOP JOINTS:** Purchaser is aware there may be joints in stone counter tops, in kitchens and vanities if applicable as per plan. Joints will also be applicable where the length of the counter top exceeds the length of a stone slab.

PK

**CERAMIC TILES:** Due to manufacturing, shade (dye lots), product variations may exist that can affect the overall look of the finished product. Although every effort will be made to ensure the colours and materials selected are as close as possible to the samples, the purchaser acknowledges that the sample tiles supplied in the Design Centre may not be identical to the materials installed in the home.

PK

**STAIR STAINS:** Due to the natural properties of wood, many variables can affect the overall look of the finished product. Factors including but not limited to wood type, knotting, graining, density, age, humidity, and air temperature can result in substantial variations in stain intensity. The purchaser accepts that although the Vendor will do their best to match stain the unfinished stairs as close as possible to the pre-finished floors, it is not possible to have an identical match and that there MAY be shade differences between the two products.

PK

**CABINETRY:** Due to the natural properties of wood, slight variations apparent with cabinetry are to be expected. This includes but not limited to wood species, wood grain, colour, finish, product variations, and natural imperfections are all factors that may affect the overall look of the finished product. Such factors make exact colour matching impossible. The type and intensity of lighting in the areas of designated cabinetry placement may also highlight characteristics of cabinetry finish. All cabinets shall be finished with a white melamine interior box unless a finished interior is upgraded. Due to building specifications and/or on-site conditions, certain cabinetry upgrades may not be possible. The purchaser acknowledges that the Builder cannot guarantee the cabinetry finish or provision of certain upgrades and shall not hold the Builder liable for provision of same.

PK

**UPGRADES/EXTRAS:** All upgrades and additional selections indicated on the colour chart must be accompanied by an upgrades/extras sheet (PES) and full payment otherwise the selection will be invalid. All colour charts and upgrades/extras will not proceed until verified and signed by an authorized signing officer at the Vendor's head office. **CHANGES WILL NOT BE PERMITTED UPON COMPLETION AND SUBMISSION OF THE COLOUR CHART.**

PK

**FLOOR TRANSITIONS:** Transition strips will be used between all different floor surfaces

PK

**HARDWOOD / LAMINATE FLOORING:** Due to the properties of wood and laminate, many variables can affect the overall look of the finished product. Variations include but not limited to wood type or laminate finish, colour/stain and wood grain are significant factors that make exact colour matching impossible. The purchaser acknowledges that the hardwood flooring is a pre-finished product in a controlled environment. Expansion, compression and cupping are characteristics of hardwood flooring once installed in the home. The purchaser acknowledges these may become apparent over time and despite the Builders' efforts to install the hardwood flooring materials in keeping with good workmanship, the Builder shall not be responsible nor held liable for minor variances of fluctuation in hardwood flooring materials.

PK

### HARDWOOD / LAMINATE WAIVER:

I/We understand hardwood flooring is classified as a porous material and as such not recommended by the Builder in certain areas. I/We understand there is a concern due to possible water and other substances being frequently splashed or spilled onto the floor and in contravention of Ontario Building Code Section 9.30.1.2(1).

*"Finished flooring bathrooms, kitchens, public entrance halls, laundry & general storage areas shall consist of resilient flooring, felted-synthetic-fibre floor coverings, concrete, terrazzo, ceramic tile, mastic or other types of flooring providing similar degrees of water resistance."*

PK

I/We are prepared to assume full responsibility for any damage caused to the hardwood floor or subfloor due to moisture absorbency in the mentioned areas, and agree to waive any claims against the Township of residence, TARIION and/or the Builder in relation to the matter. **\*\*SEE COLOUR CHART FOR LOCATIONS\*\***

PK

DATE 04/11/22

SITE WASAGA RIVERS EDGE

LOT

623

HOME AUTOMATION  
(Cable, CAT5/6, Telephone)

INCLUDED IN SCHEDULE "A" IN AGREEMENT OF PURCHASE AND SALE:

- Rough-in for Central Vacuum system piped to garage
- Rough-in for Telephone (2) locations
- Rough-in for Cable TV (2) locations
- Rough-in for Cat-6 Network (3) locations

CONTACT:

I/we the Homeowner(s) have chosen to contact the Home Automation Company to select the locations of the rough-ins for Cable, CAT6, Telephone as included in our Agreement of Purchase Sale.

I/we the Homeowner(s) will contact the trade within 4 weeks of the date of this release to select locations of the standard rough-ins review other optional products for purchase.

Trade:

Zygm Lighting &Automation

Phone:

(705) 715-1102

Email:

info@zygmainc.ca

Location:

11 King Street, Unit 3  
Barrie, Ontario L4N 6B5

ACKNOWLEDGEMENT:

I/We the homeowner(s) acknowledge that if I/We the homeowners decide to not contact Zygm Lighting & Automation, locations of the standard rough-ins will be installed as per Vendors discretion.

RL

Homeowner(s) Initial

Homeowner(s) Initial

WASAGA RIVERS EDGE

05/11/22

DATE

SITE

LOT

623

FLOOR TILES

(Large tiles installation for floor and wall) – ¾ Brick

BRICK installation is included as a standard on the FLOOR for 12 x 24 tiles and must be noted on the colour chart and acknowledged on this form\*

Please be advised it has come to our attention, that due to production, many of the over-sized and odd shaped, man-made tiles (i.e. porcelain & ceramic), have been found to have a slight bow in the tile. It is a standard occurrence with all suppliers and manufacturers.

It is therefore recommended, that if and when a purchaser requests to install one of these tiles in a brick-joint pattern, that it be installed in a ¾ brick pattern, to try to avoid lippage. Attached with this letter, you will find a layout of the ¾ brick installation that has been recommended.

BRICK install - floor locations:

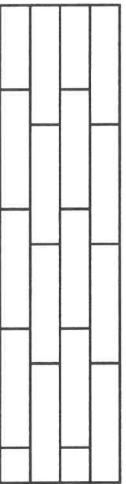

STACKED install - floor locations:



Please understand, even in using this ¾ brick installation, there may still be minimal lippage which cannot fully be eliminated. Hence, when there is a request for brick-joint installation, Zancor Homes and their contractor, cannot be held responsible for this matter.

Homeowner(s) Initial

WALL TILES

(Tile installation for walls) – ½ Brick

\*\*\*BRICK installation on WALLS are NOT INCLUDED. This optional extra must be added to the extras form along with a note on the colour chart

Purchaser requests to install small wall tiles on a backsplash or shower wall in a brick-joint pattern, that it be installed on a ½ brick pattern.

STACKED install (horizontal) - wall locations:

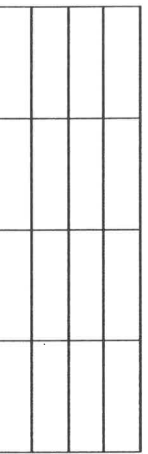

\*\*\*BRICK install (horizontal)- wall locations:

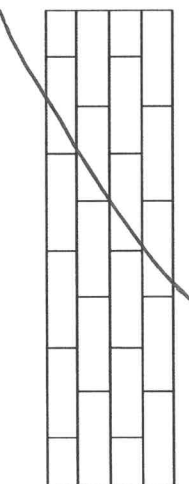

STACKED install (vertical) - wall locations:

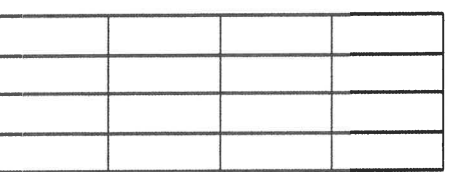

Homeowner(s) Initial

DATE

SITE

LOT

221 North Rivermede Road, Concord, Ontario L4K 3N7 \* T: (905) 738.7010 F: (905) 738.5948

Stone Countertop Edge Profiles

\*\*Where applicable as per site specifications\*\*

STANDARD EDGE FOR KITCHEN & VANITIES

Standard Countertop Edge in Kitchen

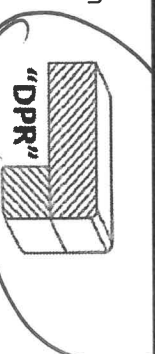

Standard Countertop Edge in Vanity

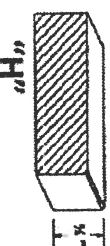

RT

Homeowner(s) Initial

OPTION (1) EDGE FOR KITCHEN & VANITIES \$250

Optional Edge in Kitchen

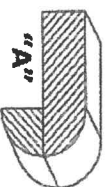
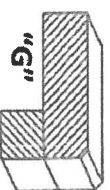
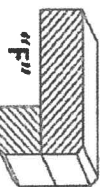
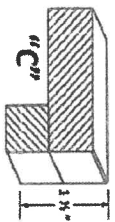

Optional Edge in Bathroom

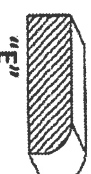

Homeowner(s) Initial

OPTION (2) EDGE FOR KITCHEN & VANITIES CUSTOM PRICING

Optional Edge for Kitchen

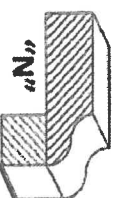
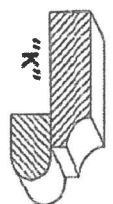
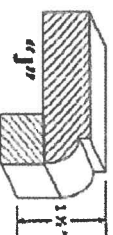
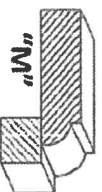

Optional Edge in Vanity

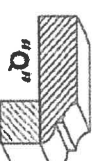
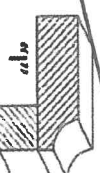
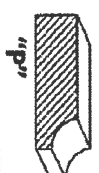

Homeowner(s) Initial

DATE

get 11/22

SITE

WASAGA RIVERS EDGE

LOT

623