

REVISED

12:53 pm, Mar 28, 2023

CONSTRUCTION SUMMARY OF EXTRAS

~~Printed 2022-02-10~~ / 11:06 AM / Page 1 of 1

Site: CALEDON (B)

Lot: 5B

Model: GLENDALE (38-05) ELEV.C

Purchaser: TAJINDER SINGH SAINI

Purchaser: 0

Phone: 647-300-5449

Email: TAJINDERSAINI@HOTMAIL.CA



	DESCRIPTION	DATE SELECTED
	BONUS PACKAGE: 3 PIECE STAINLESS STEEL APPLIANCES WITH WHITE WASHER & DRYER	INCLUDED IN APS
	BONUS PACKAGE: STAINLESS STEEL HOOD FAN	INCLUDED IN APS
	BONUS PACKAGE: AIR CONDITIONER	INCLUDED IN SCH E
	STRUCTURALS	
1	EXTERIOR SIDE DOOR ENTRANCE TO STAIR LANDING, IF POSSIBLE, GRADE AND TOWN PERMITTING	NOV 3 2021
	COLOURS	
1	KITCHEN CABINETS - UPGRADE 1	02-Feb-22
2	KITCHEN COUNTERTOP - UPGRADE 2	02-Feb-22
3	BATHROOMS ACCESSORIES - UPGRADE TO MODEL METHOD IN ALL BATHROOMS - 24 INCH TOWEL BAR IN MASTER, 18 TOWEL BAR IN ALL OTHER BATHROOMS, TOILET PAPERHOLDER IN ALL BATHROOMS	02-Feb-22
4	WATERLINE TO FRIDGE	02-Feb-22
5	MASTER ENSUITE SHOWER FLOOR	02-Feb-22
6	KITCHEN BACKSPLASH - UPGRADE 3	02-Feb-22

ZANCOR HOMES COLOUR CHART

PRINTED 2022-02-02, 4:25 PM

ENTRANCES				
Main Foyer - FLOORING		GENESIS LIGHT GREY 12 X 24 *BRICK		
Mudroom - FLOORING		GENESIS LIGHT GREY 12 X 24 *BRICK		
Side Hall - FLOORING		GENESIS LIGHT GREY 12 X 24 *BRICK		
Basement Foyer - FLOORING		N/A		
KITCHEN				
Kitchen - FLOORING		GENESIS LIGHT GREY 12 X 24 *BRICK		
Breakfast - FLOORING		GENESIS LIGHT GREY 12 X 24 *BRICK		
Kitchen - CABINETS		CAMBRIDGE MDF - WHITE (1)		
Island - CABINETS		CAMBRIDGE MDF - WHITE (1)		
Servery - CABINETS		N/A		
Kitchen - HANDLES/KNOBS		H800BC		
Kitchen - COUNTERTOP		EMERSTONE CARRARA WHITE (2)		
Island - COUNTERTOP		EMERSTONE CARRARA WHITE (2)		
Kitchen - BACKSPLASH		ONTARIO SERIES HEX SNOW MATTE (3)		
Kitchen - SINK		STANDARD		
Kitchen - FAUCET		STANDARD		
GREAT ROOM / DINING / LIVING / DEN / OFFICE / BASEMENT				
Family / Great Room - FLOORING		HARDWOOD - VINTAGE OAK CASHMERE 3-1/4" JAVA		
Main Hall - FLOORING		HARDWOOD - VINTAGE OAK CASHMERE 3-1/4" JAVA		
Dining / Living Room - FLOORING		HARDWOOD - VINTAGE OAK CASHMERE 3-1/4" JAVA		
Library / Den - FLOORING		HARDWOOD - VINTAGE OAK CASHMERE 3-1/4" JAVA		
Basement Rec Room - FLOORING		N/A		
STAIRS				
Railing Details - PICKETS		STANDARD METAL - SINGLE COLLAR WITH ALT PLAIN		
Railing Details - POSTS		STANDARD TURNED OAK		
Railing Details - HANDRAIL		STANDARD OVAL OAK		
Stair Stain - MAIN STAIRS		STAIN TO MATCH HARDWOOD AS CLOSE AS POSSIBLE		
Stair Stain - BASEMENT STAIRS (if applicable)		N/A		
Stair Stain - SERVICE STAIRS (if applicable)		N/A		
POWDER ROOM				
Powder Room - FLOORING		GENESIS LIGHT GREY 12 X 24 *BRICK		
Powder Room - CABINETS		SHAKER TUXEDO		
Powder Room - COUNTERTOP		BIANCO CARRARA		
Powder Room - SINK		STANDARD		
Powder Room - FAUCET		STANDARD		
2ND FLOOR				
Upper Hall - FLOORING		HARDWOOD - VINTAGE OAK CASHMERE 3-1/4" JAVA		
Master Bedroom - FLOORING		CARPET - OPENING NIGHT COLOUR T03 w/STANDARD UPGRADE		
Bedroom 2 - FLOORING		CARPET - OPENING NIGHT COLOUR T03 w/STANDARD UPGRADE		
Bedroom 3 - FLOORING		CARPET - OPENING NIGHT COLOUR T03 w/STANDARD UPGRADE		
Bedroom 4 - FLOORING		CARPET - OPENING NIGHT COLOUR T03 w/STANDARD UPGRADE		
Bedroom 5 - FLOORING		N/A		
Master Ensuite - FLOORING		NEW BYZANTINE ASSURO 12 X 24 *BRICK		
Master Ensuite - SHOWER WALL		NEW BYZANTINE ASSURO 12 X 24 *STACKED VERTICAL		
Master Ensuite - SHOWER FLOOR		ONTARIO SERIES HEX SNOW MATTE (1)		
Master Ensuite - SHOWER JAMB		BIANCO CARRARA		
Master Ensuite - CABINETS		SHAKER TUXEDO		
Master Ensuite - HANDLES/KNOBS		H800BC		
Master Ensuite - COUNTERTOP		BIANCO CARRARA		
Master Ensuite - SINK(S)	STD OVAL UNDERMOUNT	Master Ensuite - FAUCET(s)	STANDARD	
FOR TRADE USE				
Any upgrades in the colour chart must be accompanied with a PES. It is the responsibility of all Trades to inform the builder of any discrepancies on sketches, PES and/or colour charts <u>PRIOR</u> to installation.		CALEDON	5B	
		PAGE 1 OF 2		PURCHASER INITIALS
				VENDOR APPROVAL

FEB 10 2022

2ND FLOOR CONTINUED...									
Main Bath - FLOORING		N/A							
Main Bath - TUB / SHOWER WALL		N/A							
Main Bath - SHOWER FLOOR		N/A							
Main Bath - SHOWER JAMB		N/A							
Main Bath - CABINETS		N/A							
Main Bath - HANDLES/KNOBS		N/A							
Main Bath - COUNTERTOP		N/A							
Main Bath - SINK(s)		Main Bath - FAUCET(s)							
Shared Bath- FLOORING		<div>RESELECTION REQUIRED ***GENESIS DARK GREY 12 X 24 Confirmed by video call Mar 28 2023</div> <div>LOFT GREY 12 X 24 * BRICK</div>							
Shared Bath- TUB / SHOWER WALL		<div>LOFT GREY 12 X 24 * STACKED</div>							
Shared Bath- SHOWER FLOOR		N/A							
Shared Bath- SHOWER JAMB		N/A							
Shared Bath- CABINETS		SHAKER TUXEDO							
Shared Bath- HANDLES/KNOBS		H800BC							
Shared Bath- COUNTERTOP		LAMINATE - 5006K-07							
Shared Bath- SINK(s)		STANDARD		Shared Bath - FAUCET(s)				STANDARD	
Ensuite Bath - FLOORING		<div>RESELECTION REQUIRED ***GENESIS DARK GREY 12 X 24 Confirmed by video call Mar 28 2023</div> <div>LOFT GREY 12 X 24 * BRICK</div>							
Ensuite Bath - TUB / SHOWER WALL		<div>LOFT GREY 12 X 24 * STACKED</div>							
Ensuite Bath - SHOWER FLOOR		N/A							
Ensuite Bath - SHOWER JAMB		N/A							
Ensuite Bath - CABINETS		SHAKER TUXEDO							
Ensuite Bath - HANDLES/KNOBS		H800BC							
Ensuite Bath - COUNTERTOP		LAMINATE - 4925K-07							
Ensuite Bath - SINK(s)		STANDARD		Ensuite Bath - FAUCET(s)				STANDARD	
LAUNDRY									
Laundry - FLOORING		<div>RESELECTION REQUIRED ***GENESIS DARK GREY 12 X 24 Confirmed by video call Mar 28 2023</div> <div>LOFT GREY 12 X 24 * BRICK</div>							
Laundry - CABINETS		SHAKER TUXEDO		Laundry - HANDLES/KNOBS				H800BC	
Laundry - COUNTERTOP		LAMINATE - 4925K-07		Laundry - SINK				STANDARD	
Laundry - BACKSPLASH		N/A		Laundry - FAUCET				STANDARD	
TRIM / PAINT									
Casing/Baseboards		STANDARD							
Interior Doors		STANDARD							
Interior Door Hardware		STANDARD							
PAINT - Throughout		COOL WHITE							
FIREPLACE									
Location / Insert / Mantle		STANDARD 34 INCH ELECTRIC							
ACCESSORIES									
Mirrors		YES		BATH ACCESSORIES				UPGRADE	
APPLIANCE REQUIREMENTS									
GAS LINE TO BBQ		YES - STANDARD		ELECTRICAL for Built-in Oven				N/A	
GAS LINE & ELECTRICAL TO STOVE		N/A		ELECTRICAL for Built-in Micro				N/A	
GAS LINE & ELECTRICAL TO DRYER		N/A		ELECTRICAL for Cooktop				N/A	
HOOD FAN VENT SIZE		6 INCH		ELECTRICAL for Bar Fridge				N/A	
WATERLINE to Fridge		YES							
DISCLAIMER									
Any changes to the colour chart after signing are subject to a \$5000 administration fee plus costs		<div>ITB</div>							
Purchaser has checked and acknowledged accuracy of colour and selections before signing.		<div>ITB</div>							
Colours of all materials are as close as possible to Builders selection but not necessarily identical due to dye lot variances in manufacturing/manufacturers. Due to construction progress some items may have been pre-selected or installed. In this event the Vendor's selection must be accepted by the purchaser									
SITE / LOT:		CALEDON (B)				5B			
PURCHASER(S):		TAJINDER SINGH SAINI							
PURCHASER(S):		0							
CONTACT:		647-300-5449				TAJINDERSAINI@HOTMAIL.CA			
FOR TRADE USE									
Any upgrades in the colour chart must be accompanied with a PES. It is the responsibility of all Trades to inform the builder of any discrepancies on sketches, PES and/or colour charts PRIOR to installation.		PURCHASER SIGNATURE		<div>Tajinder Saini</div>					
		PURCHASER SIGNATURE							
		DÉCOR CONSULTANT		SIMONE					
PAGE 2 OF 2		Vendor APPROVAL		<div>[Signature]</div> FEB 10 2022					

38-05 Glendale

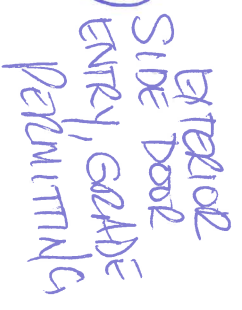

38-05 Glendale



55

CALEDON CLUB

38-05 Glendale

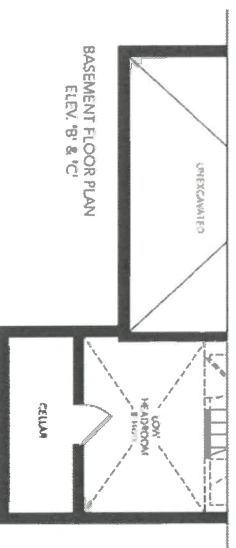
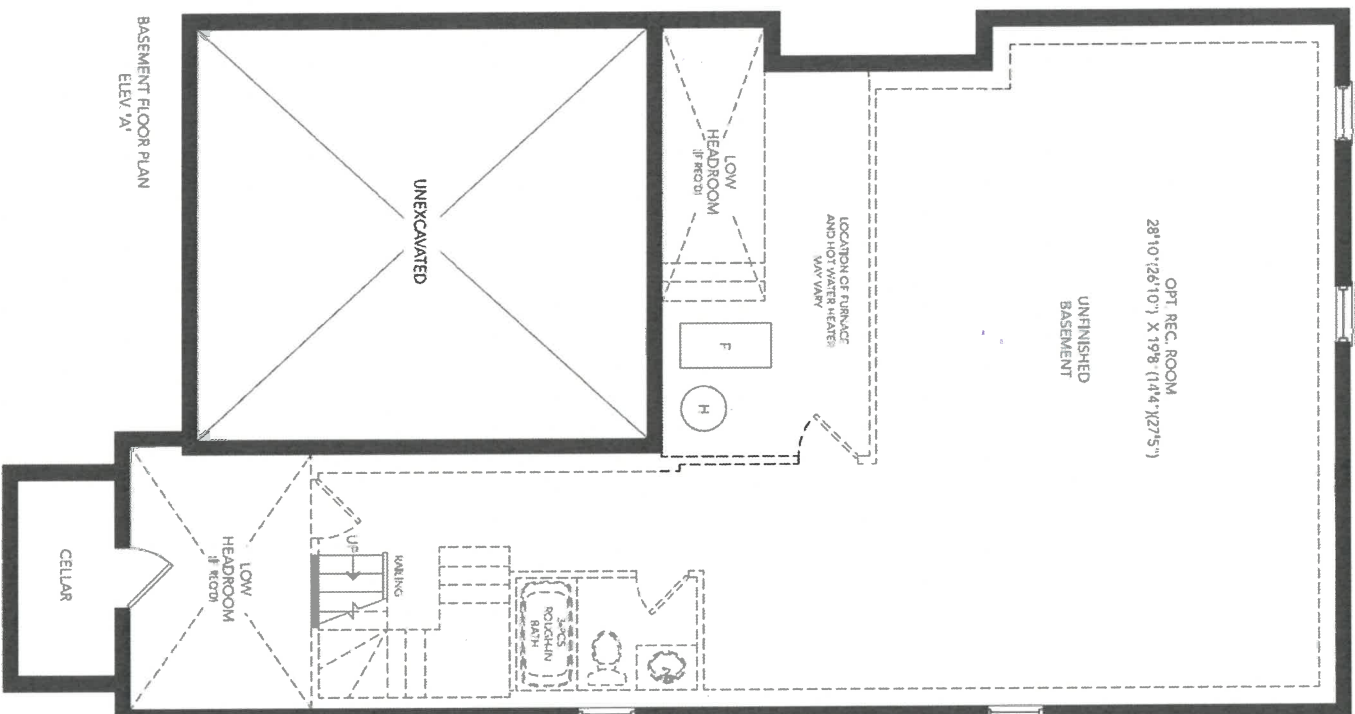

5B

CALEDON CLUB

38-05 Glendale

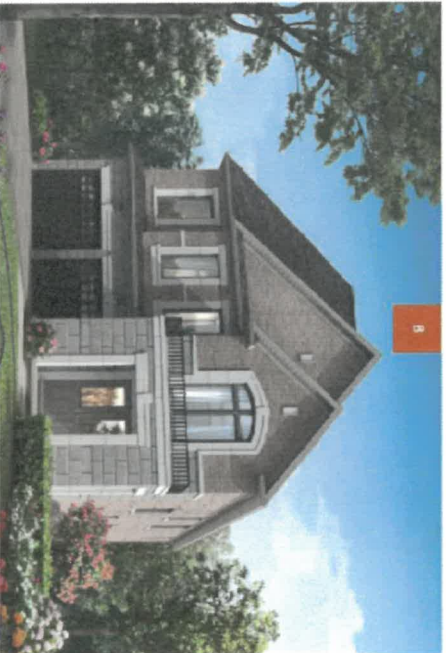
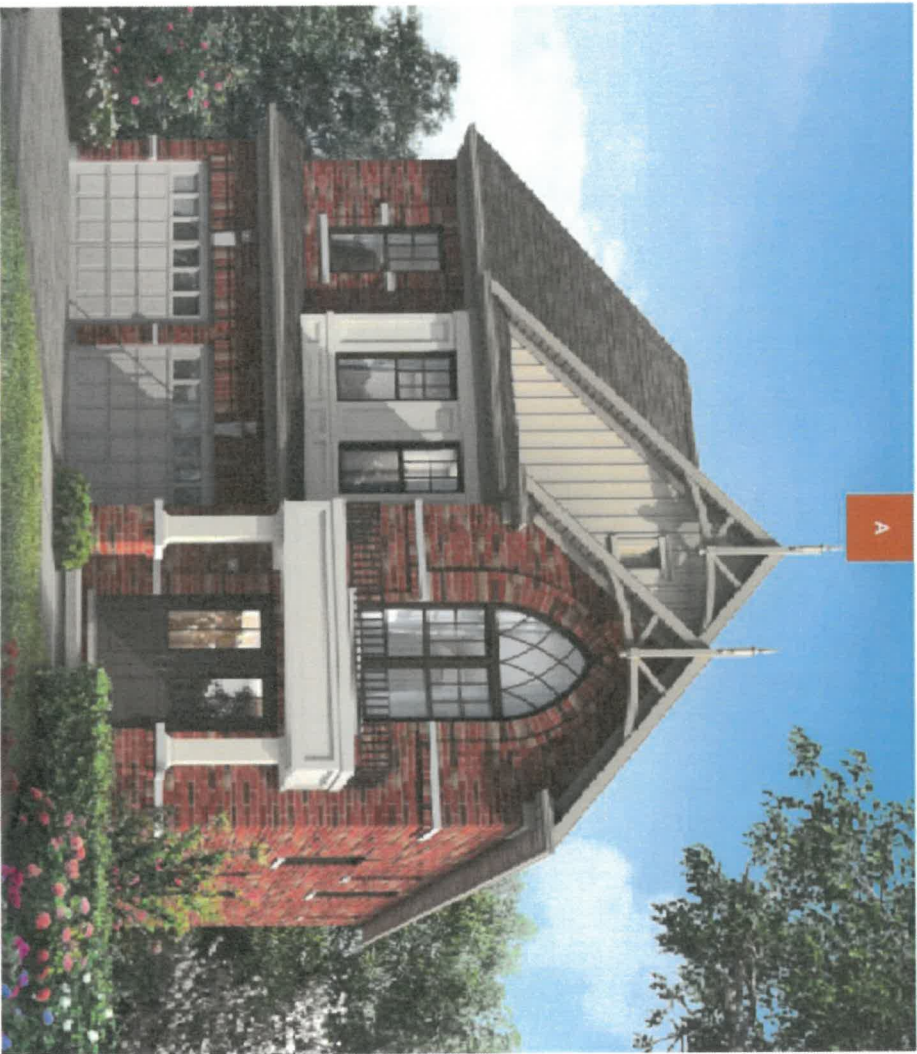



DATE SUBMITTED
12 Jul 2021

CLIENT NAME: ZANCOR HOMES
SHIP TO : CALEDON CLUB

DRAFTED BY: FERNANDA

PH:
CELL :

P/O #

JOB NUMBER

INSTALL DATE:

PAGE
13 of 22

38-5-ELEV A,B,C
KITCHEN

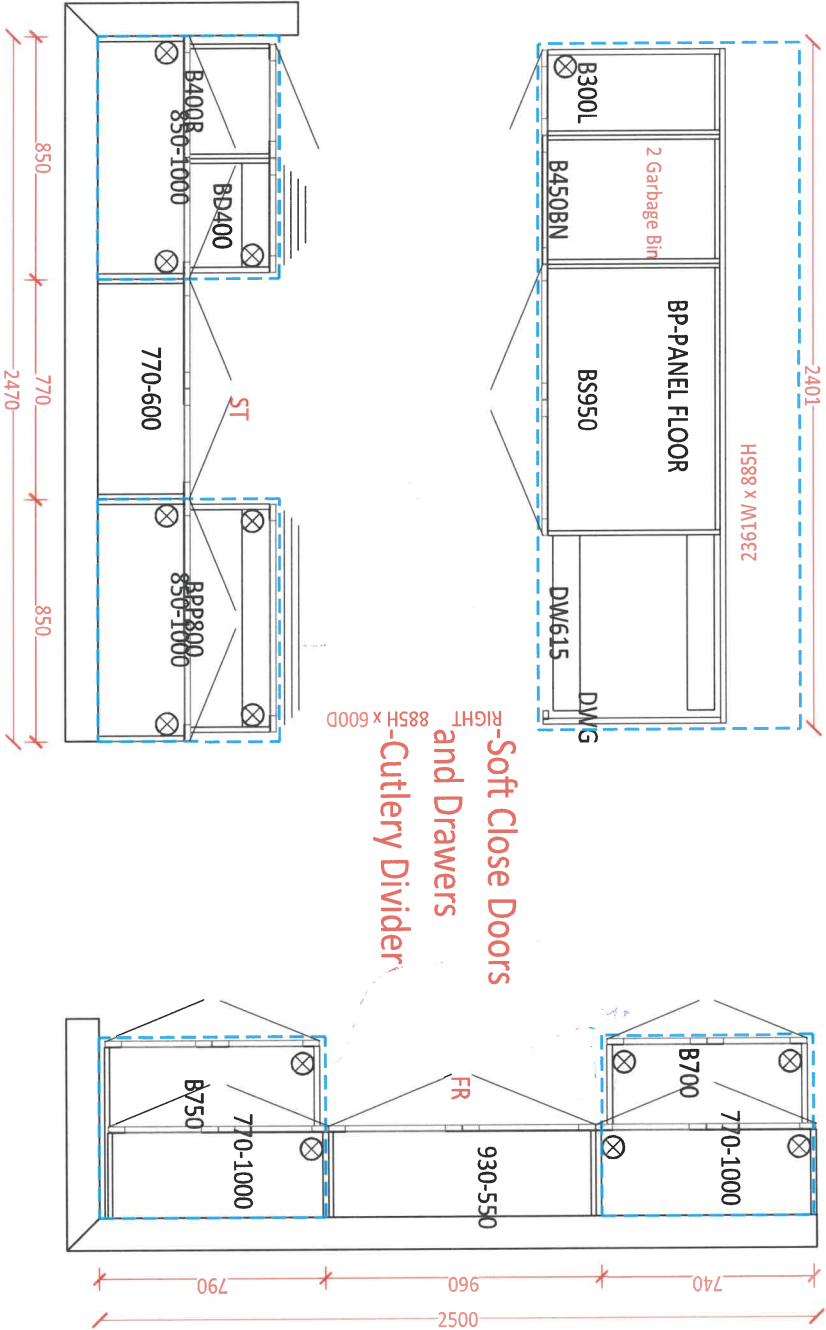

Upgrade 1

5B

1.18



DATE SUBMITTED
12 Jul 2021

CLIENT NAME: ZANCOR HOMES
SHIP TO : CALEDON CLUB

PH:
CELL :

DRAFTED BY: FERNANDA
COMMENT

P/O #

JOB NUMBER

INSTALL DATE:

PAGE

15 of 22

38-5-ELEV A,B,C
STD. VANITIES

POWDER

910

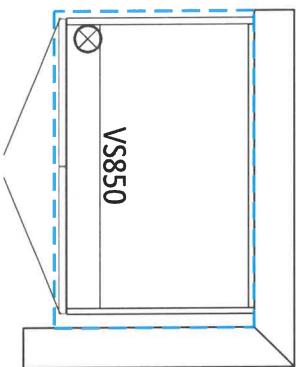

SHARED

2420

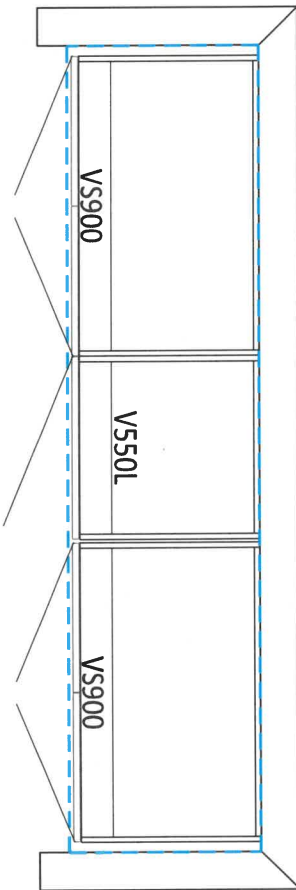

ENSUITE 2

910

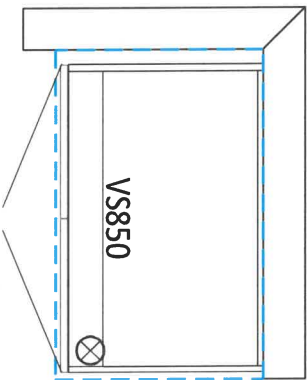

MASTER ENSUITE

2420

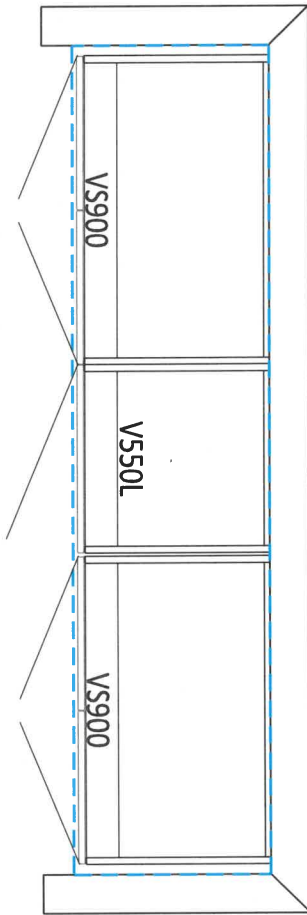

LAUNDRY ROOM

2230

650

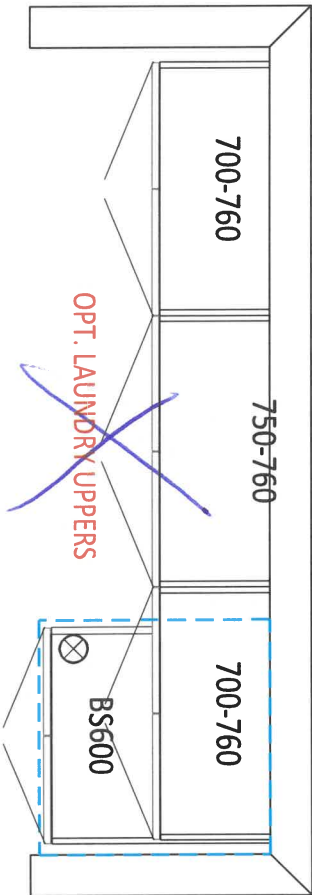

OPT. BASEMENT BATH

900

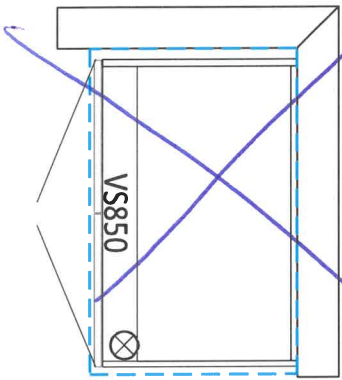

LB

12/14

APPLIANCE ACKNOWLEDGEMENT

CONTACT: Steve Miller - Appliance Canada (905) 660-2424 / smiller@appliancecanada.com

- It is the Purchaser's responsibility to coordinate delivery, installation and hook up of appliances and to ensure they are installed as per Manufacturers specifications after closing.

STANDARD APPLIANCE OPENINGS provided by Zancor:

*Standard appliance openings are approximate and the minimum required. Sizes may vary due to onsite condition and/or when modifications have been made to the cabinetry.

- Fridge Opening 36" x 74"
- Stove Opening 30"
- Hood Fan Opening 30"
- Hood Fan & Vent 6" with Under Cabinet Hood
- Dishwasher Opening 24"

Accepts Standard
Openings **Initial

ITC

OPTIONAL UPGRADED APPLIANCES to be provided by Homeowner:

- ****Specs/information sheets are required and it is the responsibility of the homeowner to provide this to Zancor Homes by the due date that has been provided. If appliance specs are not submitted, Zancor Homes will not be responsible for any necessary requirements and the standard opening will be built.**

ITC

- Upgraded Appliance Specs are DUE 2 WEEKS FROM SIGNED DATE OF COLOUR CHART (if not received during appointment)

INITIAL

- ****Specs that require changes/modifications after this date will not be accepted*****

- NOTE: Any upgraded appliances are to be paid by the Purchaser, directly to the appliances company.

- Additional charges to the Purchaser may apply for cabinetry, electrical and plumbing in order to accommodate the specs given by the homeowner.

FRIDGE UPGRADE

- ☐ Built-in
- ☐ Paneled **Panel to match required
- ☐ Integrated / Flush Inset
- ☒ Waterline

RANGE UPGRADE

*Larger hood fan CFM might be required, which need a larger vent

- ☐ 36" **Hood fan opening must be the same size or larger (8" vent might be required)
- ☐ 48" **Hood Fan opening must be the same size or larger (8" or 10" vent required)
- ☐ Gas Range **gas line and electrical required & sold separately
- ☐ Induction **electrical required & sold separately
- ☐ Cooktop (Apron Front) **Countertop Cut-out required & sold separately
- ☐ Cooktop (Drop-in) **countertop Cut-out required & sold separately

HOOD FAN & VENT
UPGRADE

- ☐ 8 Inch **Required for 600 CFM
- ☐ 10 Inch
- ☐ Chimney Hood Fan **Vent must be centred
- ☐ Insert / Liner

WALL OVEN/MICRO
UPGRADE

- ☐ Single Wall Oven **electrical required & sold separately
- ☐ Double Wall Oven **electrical required & sold separately
- ☐ Steam Oven **electrical required & sold separately
- ☐ Warming Drawer **electrical required & sold separately
- ☐ Over Then Range Microwave (OTR)
- ☐ Built-In Microwave **Trim Kit required **electrical required & sold separately

**Electrical required

DATE Feb 21/22

SITE CALEDON

LOT SB

** Any upgrades checked in this appliance form must be accompanied with specs provided by the Purchaser.

**It is the responsibility of the trade to inform the Builder of any discrepancies with specs, sketches, extras and/or colour chart PRIOR to production/installation.

ZANCOR

221 North Rivermede Road, Concord, Ontario L4K 3N7 * T: (905) 738.7010 F: (905) 738.5948

Purchaser accepts and acknowledges that the Builder reserves the right to substitute materials with those of equal or better quality where the manufacture, scheduling or delivery of materials may directly impact the Builder's ability to meet its contractual obligations under the Agreement of Purchase and Sale.

UPGRADES/EXTRAS: All upgrades and additional selections indicated on the colour chart must be accompanied by an upgrades/extras sheet (PES) and full payment otherwise the selection will be invalid. All colour charts and upgrades/extras will not proceed until verified and signed by an authorized signing officer at the Vendor's head office. **CHANGES WILL NOT BE PERMITTED UPON COMPLETION AND SUBMISSION OF THE COLOUR CHART.**

PORCELAIN & NATURAL STONES: Due to the properties of natural stones including but not limited to **marble, granite, quartz**, no two pieces are exactly the same. Variations in colour, tone, granularity (pitting, fissures) and pattern are to be expected, including various lighting may affect the overall finished look. Stone tops are sealed at time of installation and should never be cleaned with lemon oil or vinegar. Stones are porous materials, therefore any spilled substance require immediate attention. Stone countertops require regular seal re-application as part of home maintenance. Purchaser acknowledges colour and product variations as well as natural imperfections may exist with the selection of natural stone materials and shall not hold the Vendor liable for provision of same.

STONE COUNTERTOP JOINTS: Purchaser is aware that one joint will be at each corner and on either side of slide-in-range (if applicable). It will also be where the length of the counter top exceeds the length of a stone slab. Slabs are usually approximately 5'x 8'.

CERAMIC TILES: Due to manufacturing, shade (dye lots), product variations may exist that can affect the overall look of the finished product. Although every effort will be made to ensure the colours and materials selected are as close as possible to the samples, the purchaser acknowledges that the sample tiles supplied in the Design Centre may not be identical to the materials installed in the home.

STAR STAINS: Due to the natural properties of wood, many variables can affect the overall look of the finished product. Factors including but not limited to wood type, knotting, graining, density, age, humidity, and air temperature can result in substantial variations in stain intensity. The purchaser accepts that although the Vendor will do their best to match stain the unfinished stairs as close as possible to the pre-finished floors, it is not possible to have an identical match and that there MAY be shade differences between the two products.

CABINETRY: Due to the natural properties of wood, slight variations apparent with cabinetry are to be expected. This includes but not limited to wood species, wood grain, colour, finish, product variations, and natural imperfections are all factors that may affect the overall look of the finished product. Such factors make exact colour matching impossible. The type and intensity of lighting in the areas of designated cabinetry placement may also highlight characteristics of cabinetry finish. All cabinets shall be finished with a white melamine interior box unless a finished interior is upgraded. Due to building specifications and/or on-site conditions, certain cabinetry upgrades may not be possible. The purchaser acknowledges that the Builder cannot guarantee the cabinetry finish or provision of certain upgrades and shall not hold the Builder liable for provision of same.

UPGRADES/EXTRAS: All upgrades and additional selections indicated on the colour chart must be accompanied by an upgrades/extras sheet (PES) and full payment otherwise the selection will be invalid. All colour charts and upgrades/extras will not proceed until verified and signed by an authorized signing officer at the Vendor's head office. **CHANGES WILL NOT BE PERMITTED UPON COMPLETION AND SUBMISSION OF THE COLOUR CHART.**

HARDWOOD / LAMINATE FLOORING: Due to the properties of wood and laminate, many variables can affect the overall look of the finished product. Variations include but not limited to wood type or laminate finish, colour/stain and wood grain are significant factors that make exact colour matching impossible. The purchaser acknowledges that the hardwood flooring is a pre-finished product in a controlled environment. Expansion, compression and cupping are characteristics of hardwood flooring once installed in the home. The purchaser acknowledges these may become apparent over time and despite the Builders' efforts to install the hardwood flooring materials in keeping with good workmanship, the Builder shall not be responsible nor held liable for minor variances of fluctuation in hardwood flooring materials.

HARDWOOD / LAMINATE WAIVER:

I/We understand hardwood flooring is classified as a porous material and as such not recommended by the Builder in certain areas. I/We understand there is a concern due to possible water and other substances being frequently splashed or spilled onto the floor and in contravention of Ontario Building Code Section 9.30.1.2(1).

"Finished flooring bathrooms, kitchens, public entrance halls, laundry & general storage areas shall consist of resilient flooring, felted-synthetic-fibre floor coverings, concrete, terrazzo, ceramic tile, mastic or other types of flooring providing similar degrees of water resistance."

I/We are prepared to assume full responsibility for any damage caused to the hardwood floor or subfloor due to moisture absorbency in the mentioned areas, and agree to waive any claims against the Township of residence, TARIION and/or the Builder in relation to the matter. ****SEE COLOUR CHART FOR LOCATIONS****

DATE	SITE	LOT
Feb 21/22	CALEDON	SB

221 North Rivermede Road, Concord, Ontario L4K 3N7 * T: (905) 738.7010 F: (905) 738.5948

HOME AUTOMATION (Cable, CAT5/6, Telephone)

INCLUDED IN SCHEDULE "A" IN AGREEMENT OF PURCHASE AND SALE:

- Rough-in for Central Vacuum system piped to garage
- Rough-in for Telephone (2) locations
- Rough-in for Cable TV (2) locations
- Rough-in for Cat-6 Network (3) locations

OPTION 1:

I/we the Homeowner(s) have chosen to contact the Home Automation Company to select the locations of the rough-ins for Cable, CAT5, Telephone as included in our Agreement of Purchase Sale.

I/we the Homeowner(s) will contact the trade within 4 weeks of the date of this release to select locations of the standard rough-ins review other optional products for purchase.

Trade: Artistic Smart Homes

Phone: (905) 850-9386

Location: 8601 Jane Street
Concord, Ont L4K 5N9

Should the homeowner not make these selections within the sufficient time provided, the rough-ins as mentioned above will be installed in locations at the Vendor's discretion.

Homeowner(s) Initial

OPTION 2:

I/we the Homeowner(s) acknowledge that if we do not contact the home automation company, I/we the Homeowner(s) have agreed to the Vendor locations for the standard rough-ins for Cable, CAT6, Telephone that are included in the Agreement of Purchase and Sale.

Homeowner(s) Initial

DATE

SITE

LOT

CALEDON

BRICK/JOINT PATTERN INSTALLATION RELEASE FORM

FLOOR TILES *Brick installation is standard*

WALL TILES *Brick installation requires an additional charge and must be included on the extras if selected*

(Large tiles installation for floor and wall) – ¼ Brick

Please be advised it has come to our attention, that due to production, many of the over-sized and odd shaped, man-made tiles (i.e. porcelain & ceramic), have been found to have a slight bow in the tile. It is a standard occurrence with all suppliers and manufacturers.

It is therefore recommended, that if and when a purchaser requests to install one of these tiles in a brick-joint pattern, that it be installed on a ¼ brick pattern, to try to avoidlippage. Attached with this letter, you will find a layout of the ¾ brick installation that has been recommended.

LOCATIONS:

All Floor tiles

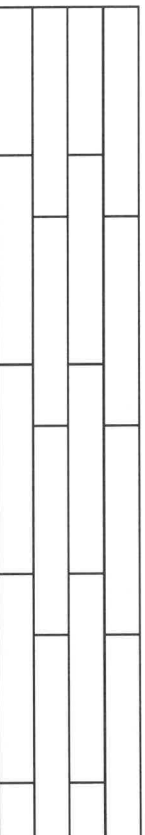

Please understand, even in using this ¾ brick installation, there may still be minimal lippage which cannot fully be eliminated.

Hence, when there is a request for brick-joint installation, Zancor Homes and their contractor, cannot be held responsible for this matter.

lie

Homeowner(s) Initial

(Small tile installation for walls) – ½ Brick

Purchaser requests to install small wall tiles on a backsplash or shower wall in a brick-joint pattern, that it be installed on a ½ brick pattern.

LOCATIONS:



Homeowner(s) Initial

Feb 2/22

DATE

CALEDON

SITE

5B

LOT

Stone Countertop Edge Profiles

Where applicable as per site specifications

STANDARD EDGE FOR KITCHEN & VANITIES

Standard Countertop Edge in Kitchen

Standard Countertop Edge in Vanity

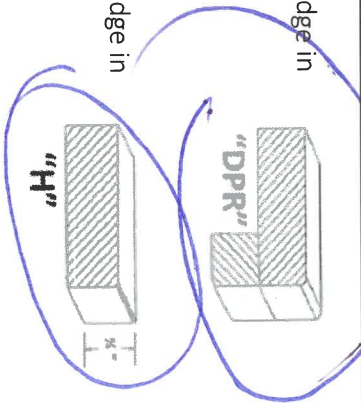

RS

Homeowner(s) Initial

OPTION (1) EDGE FOR KITCHEN & VANITIES \$250

Optional Edge in Kitchen

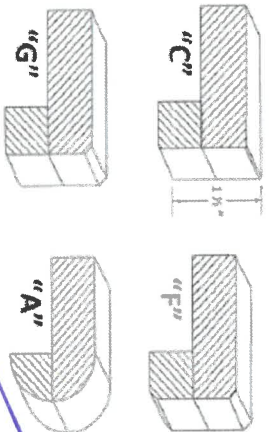

Optional Edge in Bathroom

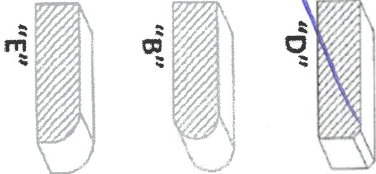

Homeowner(s) Initial

OPTION (2) EDGE FOR KITCHEN & VANITIES CUSTOM PRICING

Optional Edge for Kitchen

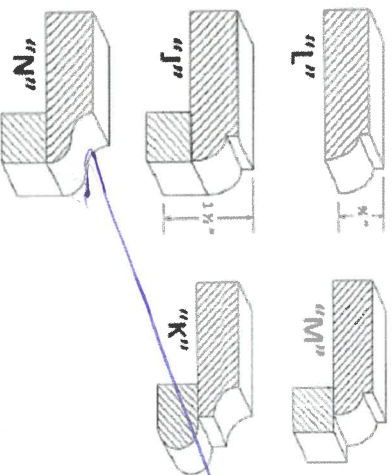

Optional Edge in Vanity

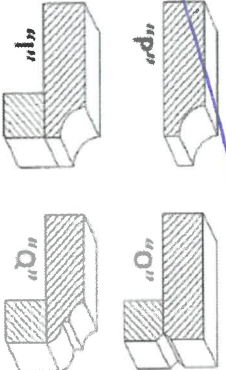

Homeowner(s) Initial

DATE Feb 2/22

SITE CALEDON

LOT 58