

CONSTRUCTION SUMMARY OF EXTRAS  
Printed 2022-09-09 / 3:32 PM / Page 1 of 1

Site:  
Lot:  
Model:  
Purchaser:  
Purchaser:  
Phone:  
Email:

RIVER'S EDGE WASAGA  
40  
43-07 WILLOW ELEV. B  
CHERRIANN RAGBIR  
ROBERT SEAN HEERALAL  
647-980-7703 / 647-202-5313  
CHERRIANN71@GMAIL.COM /  
ROBERTHEERALA@GMAIL.COM



DESCRIPTION		DATE SELECTED
BONUS PACKAGE: 3 PIECE STAINLESS STEEL APPLIANCES WITH WHITE WASHER & DRYER	INCLUDED IN APS	
BONUS PACKAGE: STAINLESS STEEL HOOD FAN	INCLUDED IN APS	
	STRUCTURALS	
1 NO STRUCTURAL CHANGES		18-Jan-22
	COLOURS	
1 HARDWOOD- FAMILY ROOM, LANDINGS, DEN, LIVING, DINING, UPPER HALL- UP 1		05-Jul-22
2 STAIN FOR STAIRS TO MATCH HARDWOOD AS CLOSE AS POSSIBLE- 1 FLIGHT		05-Jul-22
3 KITCHEN COUNTERTOP- UP 2		05-Jul-22
4 COMFORT HEIGHT- MASTER, SHARED AND ENSUITE		05-Jul-22
5 RAILING- UP 2		05-Jul-22
6 HARDWARE FOR CABINETS		05-Jul-22
7 MOEN BATHROOM ACCESSORIES- QTY 4 -9" TOWEL BAR, INSTALL NEAR SINK FOR HAND TOWEL. QTY 4 TOILET PAPER HOLDER, QTY 3- 24" TOWEL BAR- SEE SPECS		05-Jul-22
8 KITCHEN BACKSPLASH- UP 2- STACKED		05-Jul-22

ZANCOR HOMES COLOUR CHART

PRINTED 2022-07-07, 2:55 PM

ENTRANCES				
Main Foyer - FLOORING		NEW BYZANTINE ASSURO BLUE 12 X 24- STACKED		
Mudroom - FLOORING		NEW BYZANTINE ASSURO BLUE 12 X 24- STACKED		
Side Hall - FLOORING		NA		
Basement Foyer - FLOORING		NA		
KITCHEN				
Kitchen - FLOORING		NEW BYZANTINE ASSURO BLUE 12 X 24- STACKED		
Breakfast - FLOORING		NEW BYZANTINE ASSURO BLUE 12 X 24- STACKED		
Kitchen - CABINETS		SIERRA WHITE PVC		
Island - CABINETS		SIERRA WHITE PVC		
Servery - CABINETS		NA		
Kitchen - HANDLES/KNOBS		H800MB		
Kitchen - COUNTERTOP		CARRARA WHITE- UP 2		
Island - COUNTERTOP		CARRARA WHITE- UP 2		
Kitchen - BACKSPLASH		COLOUR AND DIMENSION TENDER GREY MATTE- 4 X 16- UP 2 STACKED		
Kitchen - SINK		STD		
Kitchen - FAUCET		STD		
GREAT ROOM / DINING / LIVING / DEN / OFFICE / BASEMENT				
Family / Great Room - FLOORING		KENTWOOD OAK WOLFHOUD 3 1/2" X 3/4"- UP 1		
Main Hall - FLOORING		KENTWOOD OAK WOLFHOUD 3 1/2" X 3/4"- UP 1		
Dining / Living Room - FLOORING		KENTWOOD OAK WOLFHOUD 3 1/2" X 3/4"- UP 1		
Library / Den - FLOORING		KENTWOOD OAK WOLFHOUD 3 1/2" X 3/4"- UP 1		
Basement Rec Room - FLOORING		NA		
STAIRS				
Railing Details - PICKETS		BLACK METAL SINGLE COLLAR PLAIN- UP 2		
Railing Details - POSTS		3 1/4" SQUARE OAK POS W/ REVEAL- UP 2		
Railing Details - HANDRAIL		2 3/4" SQUARE OAK HANDRAIL- UP 2		
Stair Stain - MAIN STAIRS		STAIN STAIRS TO MATCH HARDWOOD AS CLOSE AS POSSIBLE		
Stair Stain - BASEMENT STAIRS (if applicable)		NA		
BEDROOMS / BATHROOMS / LAUNDRY				
Powder Room - FLOORING		NEW BYZANTINE ASSURO BLUE 12 X 24- STACKED		
Powder Room - CABINETS		NA		
Powder Room - HARDWARE		NA		
Powder Room - COUNTERTOP		NA		
Powder Room - SINK		STD		
Powder Room - FAUCET		STD		
Laundry - FLOORING		NEW BYZNATINE ASSURO BLUE 12 X 24- STACKED		
Laundry - CABINETS		SIERRA WHITE PVC	Laundry - HANDLES/KNOBS	H800MB
Laundry - COUNTERTOP		4945-38	Laundry - SINK	STD
Laundry - BACKSPLASH		NA	Laundry - FAUCET	STD
Upper Hall - FLOORING		KENTWOOD OAK WOLFHOUD 3 1/2" X 3/4"- UP 1		
Master Bedroom - FLOORING		T03 OPENING NIGHT		
Bedroom 2 - FLOORING		T03 OPENING NIGHT		
Bedroom 3 - FLOORING		T03 OPENING NIGHT		
Bedroom 4 - FLOORING		T03 OPENING NIGHT		
Bedroom 5 - FLOORING		NA		
Master Ensuite - FLOORING		GENESIS SERIES GREY MATTE- 12 X 24- STACKED		
Master Ensuite - SHOWER WALL		GENESIS SERIES GREY MATTE- 12 X 24- STACKED VERTICAL		
Master Ensuite - SHOWER FLOOR		WHITE 2 X 2		
Master Ensuite - SHOWER JAMB		BIANCO CARRARA		
Master Ensuite - CABINETS		SIERRA WHITE PVC- COMFORT HEIGHT		
Master Ensuite - HANDLES/KNOBS		H800MB		
Master Ensuite - COUNTERTOP		5001K-07		
Master Ensuite - SINK(S)	STD		Master Ensuite - FAUCET(S)	STD
***FOR TRADE USE***				
Any upgrades in the colour chart must be accompanied with a PES. It is the responsibility of all Trades to inform the builder of any discrepancies on sketches, PES and/or colour charts PRIOR to installation.		SIGNATURES		
RIVERS EDGE WASAGA		40		
**PAGE 1 OF 2**		PURCHASER INITIALS		
		VENDOR APPROVAL		

ZANCOR HOMES COLOUR CHART

PRINTED 2022-07-07, 2:55 PM

2ND FLOOR CONTINUED...									
Main Bath - FLOORING				NA					
Main Bath - TUB / SHOWER WALL				NA					
Main Bath - SHOWER FLOOR				NA					
Main Bath - SHOWER JAMB				NA					
Main Bath - CABINETS				NA					
Main Bath - HANDLES/KNOBS				NA					
Main Bath - COUNTERTOP				NA					
Main Bath - SINK(S)		NA		Main Bath - FAUCET(S)		NA			
Shared Bath - FLOORING				GENESIS SERIES LIGHT GREY MATTE 12 X 24- STACKED					
Shared Bath- TUB / SHOWER WALL				GENESIS SERIES LIGHT GREY MATTE 12 X 24- STACKED					
Shared Bath- SHOWER FLOOR				NA					
Shared Bath- SHOWER JAMB				NA					
Shared Bath- CABINETS				SIERRA WHITE PVC- COMFORT HEIGHT					
Shared Bath- HANDLES/KNOBS				H800MB					
Shared Bath- COUNTERTOP				1886K-07					
Shared Bath- SINK(S)		STD		Shared Bath - FAUCET(S)				STD	
Ensuite Bath - FLOORING				GENESIS SERIES LIGHT GREY MATTE 12 X 24- STACKED					
Ensuite Bath - TUB / SHOWER WALL				GENESIS SERIES LIGHT GREY MATTE 12 X 24- STACKED					
Ensuite Bath - SHOWER FLOOR				WHITE 2 X 2					
Ensuite Bath - SHOWER JAMB				BIANCO CARRARA					
Ensuite Bath - CABINETS				SIERRA WHITE PVC- COMFORT HEIGHT					
Ensuite Bath - HANDLES/KNOBS				H800MB					
Ensuite Bath - COUNTERTOP				1886K-07					
Ensuite Bath - SINK(S)		STD		Ensuite Bath - FAUCET(S)				STD	
		TRIM / PAINT							
Casing/Baseboards				STD					
Interior Door STYLE				STD					
Interior Door HEIGHT				STD					
Interior Door Hardware				STD					
PAINT - Throughout				COOL WHITE					
Location / Insert / Mantle				STD					
ACCESSORIES									
Mirrors		YES		BATH ACCESSORIES				UPGRADE	
APPLIANCE REQUIREMENTS									
GAS LINE TO BBQ		STD		ELECTRICAL for Built-in Oven				DECLINED	
GAS LINE & ELECTRICAL TO STOVE		DECLINED		ELECTRICAL for Built-in Micro				DECLINED	
GAS LINE & ELECTRICAL TO DRYER		DECLINED		ELECTRICAL for Cooktop				DECLINED	
HOOD FAN VENT SIZE		6" STD		ELECTRICAL for Bar Fridge				DECLINED	
WATERLINE to Fridge		DECLINED							
DISCLAIMER									
INITIALS									
Any changes to the colour chart after signing are subject to a \$5000 administration fee plus costs				RA		RH		CR	
Purchaser has checked and acknowledged accuracy of colour and selections before signing.				RA		RH		CR	
Colours of all materials are as close as possible to Builders selection but not necessarily identical due to dye lot variances in manufacturing/manufacturers. Due to construction progress some items may have been pre-selected or installed. In this event the Vendor's selection must be accepted by the purchaser									
SITE / LOT:		RIVER'S EDGE WASAGA		40					
PURCHASER(S):		CHERRIANN RAGBIR							
PURCHASER(S):		ROBERT SEAN HEERALAL							
PHONE #:		647-980-7703 / 647-202-5313							
EMAIL:		CHERRIANN71@GMAIL.COM / ROBERTHEERALA@GMAIL.COM							
***FOR TRADE USE***									
Any upgrades in the colour chart must be accompanied with a PES. It is the responsibility of all Trades to inform the builder of any discrepancies on sketches, PES and/or colour charts PRIOR to installation.									
ZANCOR HOMES		PURCHASER SIGNATURE		X Robert Ragbir					
		PURCHASER SIGNATURE		Cherriann Ragbir					
		DECOR CONSULTANT		0					
		Vendor APPROVAL		Aug 14/22					



104 40

July 7/20

43-07 WILLOW (Elev. B)

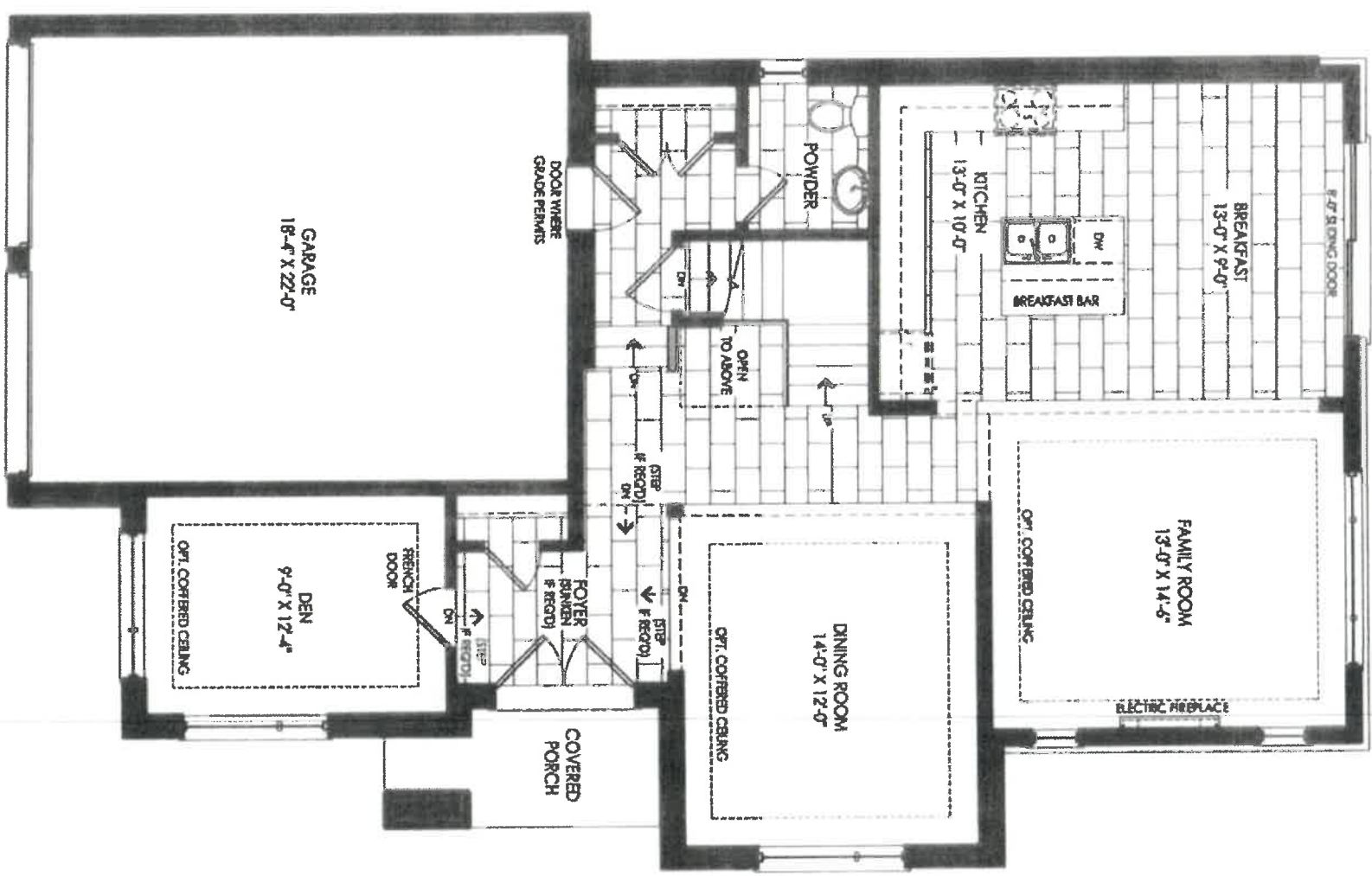

MAIN FLOOR ELEVATION B

RH CR

lot 46

July 7/28

# 43-07 WILLOW (Elev. B)

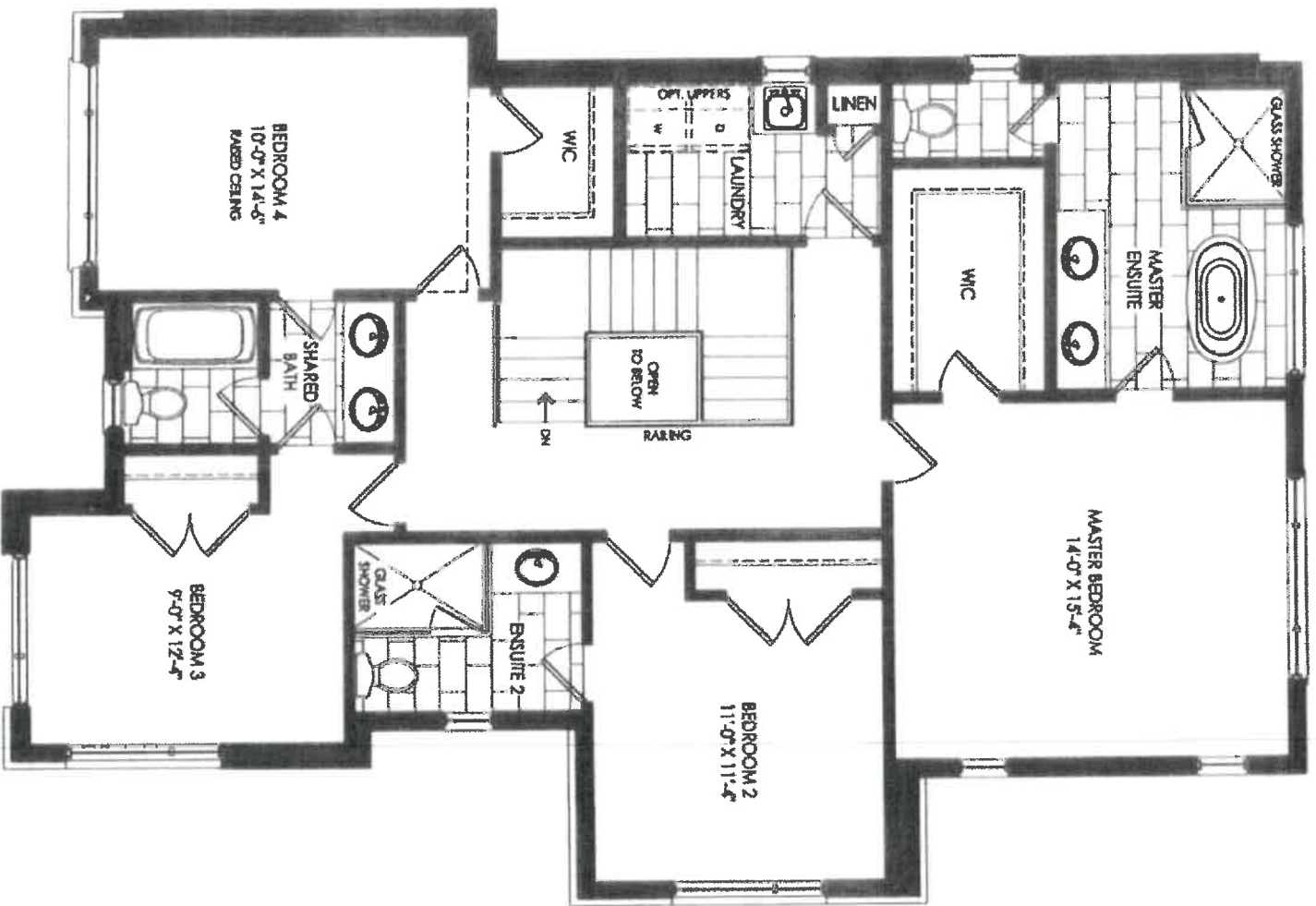

SECOND FLOOR ELEVATION B

CR 24

lot 40  
July 7/22

# 43-07 WILLOW (Elev. B)

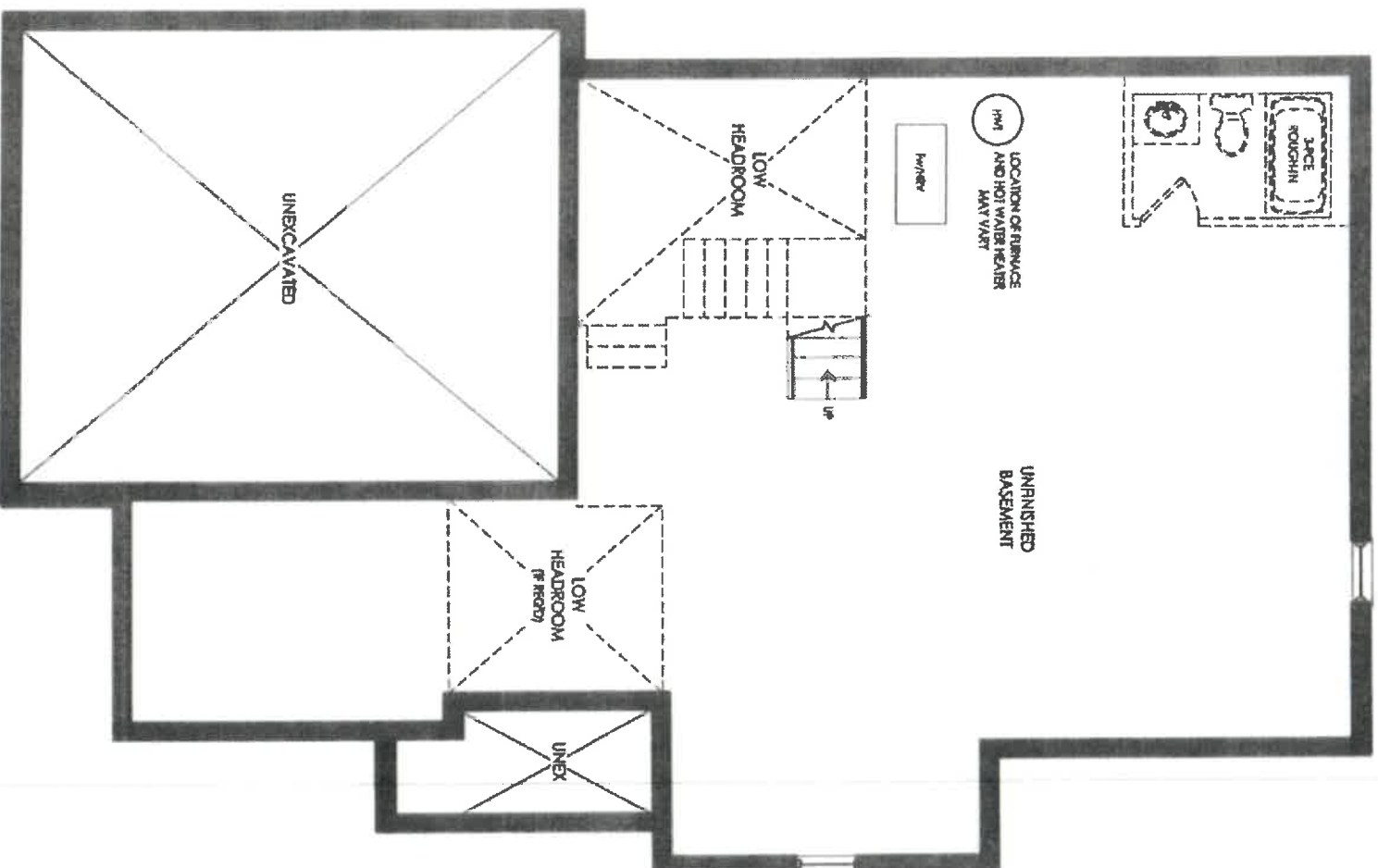

BASEMENT ELEVATION B

X CR RA

1c440  
Jul 8/22

# Method™

Traditional Transitional Modern

\$125 per bathroom for (2) items



Double Robe Hook  
Model YB2403

Chrome  
Other



Pivoting Paper Holder  
Model YB2408

Chrome  
Other



18" Towel Bar  
Model YB2418

Chrome  
Other



24" Towel Bar  
Model YB2424

Chrome  
Other



9" Towel Bar  
Model YB2486

Chrome  
Other



H BN

### FINISH OPTIONS:

To order, combine the model number with one of these finish letter(s):  
Chrome (CH), LifeShine® Brushed Nickel (BNL).



CR RH



DATE SUBMITTED  
01 Mar 2022

CLIENT NAME: ZANCOR HOMES  
SHIP TO : Rivers Edge Sunnisdale Trails  
#43-07

PH:  
CELL:

DRAFTED BY: Birita  
COMMENT

PAGE

1 of 2

lot 40  
July 7/28

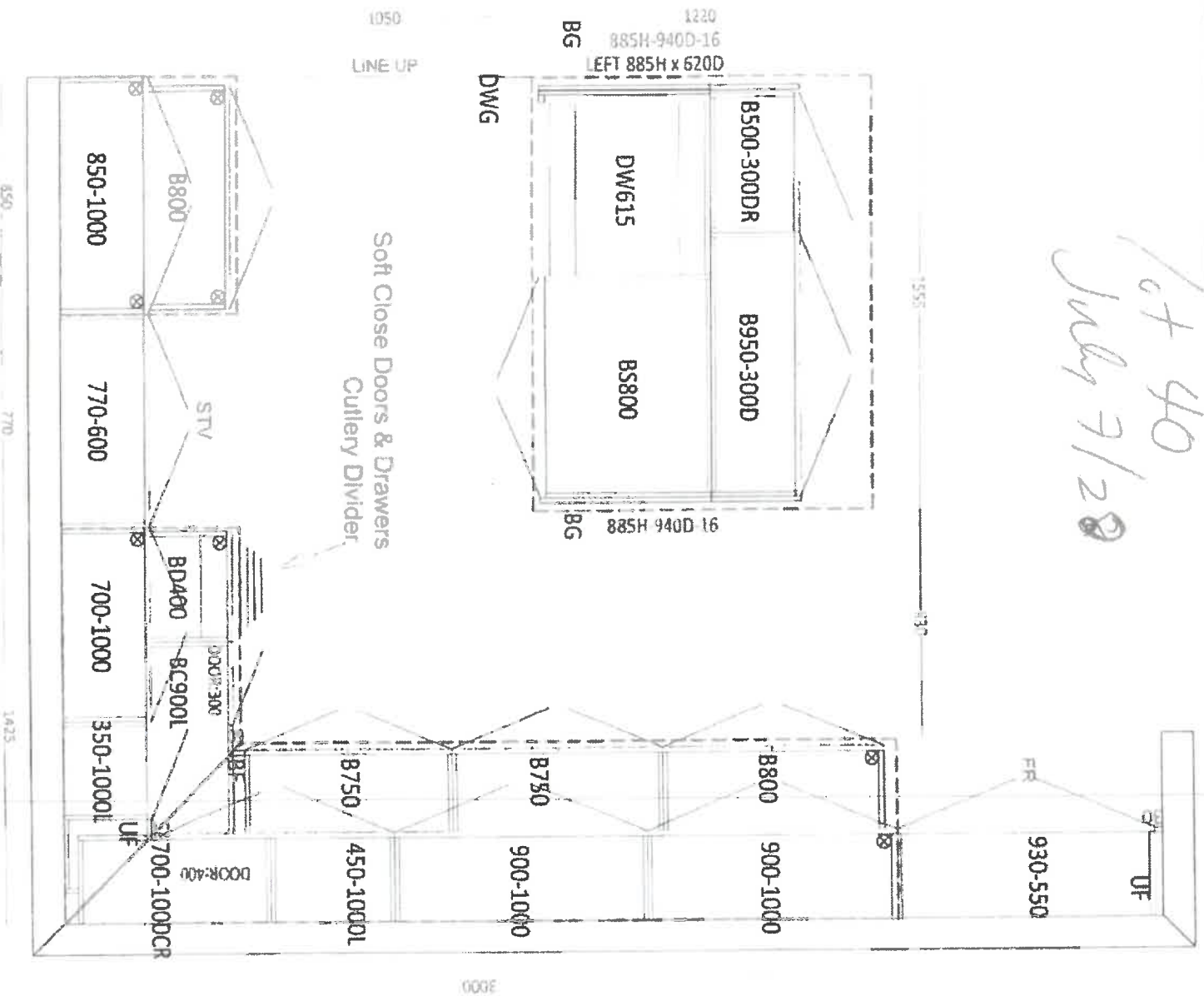

Kitchen

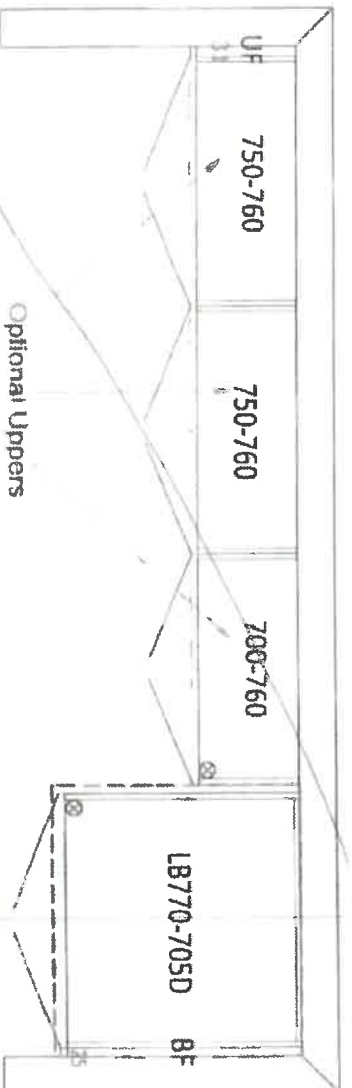

Laundry





CUSTOMER NAME: ZANCOR HOMES  
SHIP TO : Rivers Edge Sunnidaile Trails  
#43-07

PH:  
CELL:

DATE QUOTED  
01.Mar.2022

DRAFTED BY: Brinda  
COMMENT

PG#

CS NUMBER

INSTALL DATE:

PAGE

2 of 2

1150  
1160



Ensuite 2

*Comfort Height*

1720  
1720

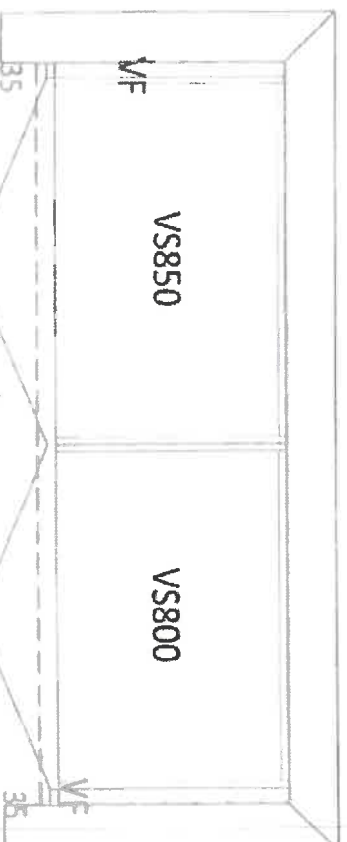

Twin Bath

*Comfort Height*

2150  
2150

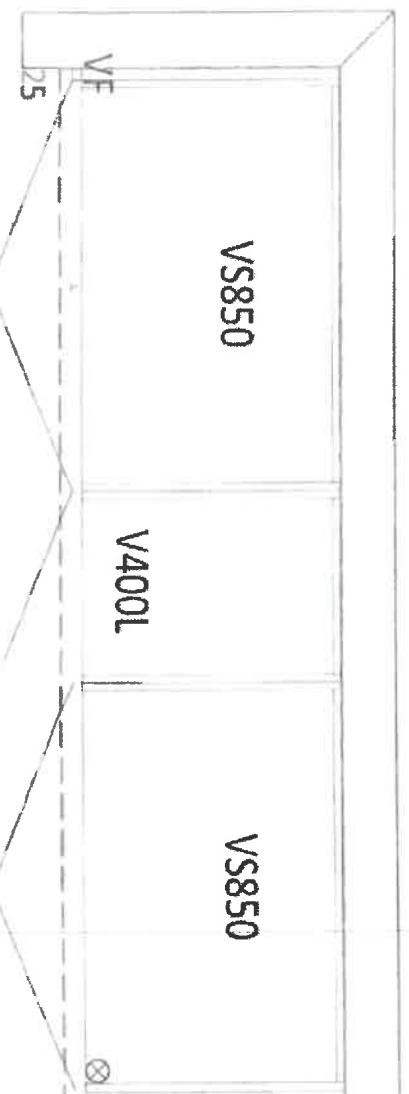

Master Ensuite

*Comfort Height*

*2H CR*

*1st 40  
July 7/28*

THE  
GALLERY  
BY ZANCOR

RIVERS EDGE  
WASAGA NATURE-INSPIRED COMMUNITY

ZANCOR

## APPLIANCE ACKNOWLEDGEMENT

CONTACT: Steve Miller - Appliance Canada (905) 660-2424 / [smiller@appliancecanada.com](mailto:smiller@appliancecanada.com)

- It is the Purchaser's responsibility to coordinate delivery, installation and hook up of appliances and to ensure they are installed as per Manufacturers specifications after closing.

### STANDARD APPLIANCE OPENINGS provided by Zancor:

\*Standard appliance openings are approximate and the minimum required. Sizes may vary due to onsite condition and/or when modifications have been made to the cabinetry.

- Fridge Opening 36" x 74" Appl's Standard  
Openings \*\*In tie
- Stove Opening 30" ☒ RT  
LE
- Hood Fan Opening 30"
- Hood Fan & Vent 6" with Under Cabinet Hood
- Dishwasher Opening 24"

### OPTIONAL UPGRADED APPLIANCES to be provided by Homeowner:

- \*\*Specs/Information sheets are required and it is the responsibility of the homeowner to provide this to Zancor
- Homes by the due date that has been provided. If appliance specs are not submitted, Zancor Homes will not be responsible for any necessary requirements and the standard opening will be built.

- Upgraded Appliance Specs are DUE 2 WEEKS FROM SIGNED DATE OF COLOUR CHART (if not received during appointment)

INITIAL ☒ RT  
LE

- \*\*\*Specs that require changes/modifications after this date will not be accepted\*\*\*

- NOTE: Any upgraded appliances are to be paid by the Purchaser, directly to the appliances company.

- Additional charges to the Purchaser may apply for cabinetry, electrical and plumbing in order to accommodate the specs given by the homeowner.

### FRIDGE UPGRADE

- ☐ Built-in
- ☐ Panelled \*\*Panel to match required
- ☐ Integrated / Flush Inset
- ☐ Waterline

### RANGE UPGRADE

\*Larger hood fan CFM might be required, which need a larger vent

- ☐ 36" \*\*Hood fan opening must be the same size or larger (8" vent might be required)
- ☐ 48" \*\*Hood Fan opening must be the same size or larger (8" or 10" vent required)
- ☐ Gas Range \*\*gas line and electrical required & sold separately
- ☐ Induction \*\*electrical required & sold separately
- ☐ Cooktop (Apron Front) \*\*Countertop Cut-out required & sold separately
- ☐ Cooktop (Drop-in) \*\*countertop Cut-out required & sold separately

### HOOD FAN & VENT UPGRADE

- ☐ 8 inch \*\*Required for 600 CFM
- ☐ 10 inch
- ☒ Chimney Hood Fan \*\*Vent must be centred
- ☐ Insert / Liner

### WALL OVEN/MICRO UPGRADE

- \*\*Electrical required
- ☐ Single Wall Oven \*\*electrical required & sold separately
- ☐ Double Wall Oven \*\*electrical required & sold separately
- ☐ Steam Oven \*\*electrical required & sold separately
- ☐ Warming Drawer \*\*electrical required & sold separately
- ☐ Over The Range Microwave (OTR)
- ☐ Built-In Microwave \*\*Trim Kit required \*\*electrical required & sold separately

DATE 16/3/22

WASAGA RIVERS EDGE

LOT 40

\*\* Any upgrades checked in this appliance form must be accompanied with specs provided by the Purchaser.

\*\*It is the responsibility of the trade to inform the Builder of any discrepancies with specs, sketches, extras and/or colour chart PRIOR to production/installation.

ZANCOR

221 North Rivermede Road, Concord, Ontario L4K 3N7 \* T: (905) 738.7010 F: (905) 738.5948

## INTERIOR FINISHES ACKNOWLEDGEMENT / WAIVER

Purchaser accepts and acknowledges that the Builder reserves the right to substitute materials with those of equal or better quality where the manufacture, scheduling or delivery of materials may directly impact the Builder's ability to meet its contractual obligations under the Agreement of Purchase and Sale.

**UPGRADES/EXTRAS:** All upgrades and additional selections indicated on the colour chart must be accompanied by an upgrades/extras sheet (PES) and full payment otherwise the selection will be invalid. All colour charts and upgrades/extras will not proceed until verified and signed by an authorized signing officer at the Vendor's head office. **CHANGES WILL NOT BE PERMITTED UPON COMPLETION AND SUBMISSION OF THE COLOUR CHART.**

**PORCELAIN & NATURAL STONES:** Due to the properties of natural stones including but not limited to marble, granite, quartz, no two pieces are exactly the same. Variations in colour, tone, granularity (pitting, fissures) and pattern are to be expected, including various lighting may affect the overall finished look. Stone tops are sealed at time of installation and should never be cleaned with lemon oil or vinegar. Stones are porous materials, therefore any spilled substance require immediate attention. Stone countertops require regular seal re-application as part of home maintenance. Purchaser acknowledges colour and product variations as well as natural imperfections may exist with the selection of natural stone materials and shall not hold the Vendor liable for provision of same.

**STONE COUNTERTOP JOINTS:** Purchaser is aware there may be joints in stone counter tops, in kitchens and vanities if applicable as per plan. Joints will also be applicable where the length of the counter top exceeds the length of a stone slab.

**CERAMIC TILES:** Due to manufacturing, shade (dye lots), product variations may exist that can affect the overall look of the finished product. Although every effort will be made to ensure the colours and materials selected are as close as possible to the samples, the purchaser acknowledges that the sample tiles supplied in the Design Centre may not be identical to the materials installed in the home.

**STAIR STAINS:** Due to the natural properties of wood, many variables can affect the overall look of the finished product. Factors including but not limited to wood type, knotting, graining, density, age, humidity, and air temperature can result in substantial variations in stain intensity. The purchaser accepts that although the Vendor will do their best to match stain the unfinished stairs as close as possible to the pre-finished floors, it is not possible to have an identical match and that there MAY be shade differences between the two products.

**CABINETRY:** Due to the natural properties of wood, slight variations apparent with cabinetry are to be expected. This includes but not limited to wood species, wood grain, colour, finish, product variations, and natural imperfections are all factors that may affect the overall look of the finished product. Such factors make exact colour matching impossible. The type and intensity of lighting in the areas of designated cabinetry placement may also highlight characteristics of cabinetry finish. All cabinets shall be finished with a white melamine interior box unless a finished interior is upgraded. Due to building specifications and/or on-site conditions, certain cabinetry upgrades may not be possible. The purchaser acknowledges that the Builder cannot guarantee the cabinetry finish or provision of certain upgrades and shall not hold the Builder liable for provision of same.

**UPGRADES/EXTRAS:** All upgrades and additional selections indicated on the colour chart must be accompanied by an upgrades/extras sheet (PES) and full payment otherwise the selection will be invalid. All colour charts and upgrades/extras will not proceed until verified and signed by an authorized signing officer at the Vendor's head office. **CHANGES WILL NOT BE PERMITTED UPON COMPLETION AND SUBMISSION OF THE COLOUR CHART.**

**FLOOR TRANSITIONS:** Transition strips will be used between all different floor surfaces

**HARDWOOD / LAMINATE FLOORING:** Due to the properties of wood and laminate, many variables can affect the overall look of the finished product. Variations include but not limited to wood type or laminate finish, colour/stain and wood grain are significant factors that make exact colour matching impossible. The purchaser acknowledges that the hardwood flooring is a pre-finished product in a controlled environment. Expansion, compression and cupping are characteristics of hardwood flooring once installed in the home. The purchaser acknowledges these may become apparent over time and despite the Builder's efforts to install the hardwood flooring materials in keeping with good workmanship, the Builder shall not be responsible nor held liable for minor variances of fluctuation in hardwood flooring materials.

## HARDWOOD / LAMINATE WAIVER:

I/We understand hardwood flooring is classified as a porous material and as such not recommended by the Builder in certain areas. I/We understand there is a concern due to possible water and other substances being frequently splashed or spilled onto the floor and in contravention of Ontario Building Code Section 9.30.1.2(1).

*"Finished flooring bathrooms, kitchens, public entrance halls, laundry & general storage areas shall consist of resilient flooring, felted synthetic-fibre floor coverings, concrete, terrazzo, ceramic tile, mastic or other types of flooring providing similar degrees of water resistance."*

I/We are prepared to assume full responsibility for any damage caused to the hardwood floor or subfloor due to moisture absorbency in the mentioned areas, and agree to waive any claims against the Township of residence, TARION and/or the Builder in relation to the matter. **\*\*SEE COLOUR CHART FOR LOCATIONS\*\***

DATE	July 31/22	SITE	WASAGA RIVERS EDGE	LOT	40



## HOME AUTOMATION (Cable, CAT5/6, Telephone)

### INCLUDED IN SCHEDULE "A" IN AGREEMENT OF PURCHASE AND SALE:

- Rough-in for Central Vacuum system piped to garage
- Rough-in for Telephone (2) locations
- Rough-in for Cable TV (2) locations
- Rough-in for Cat-6 Network (3) locations

### CONTACT:

I/we the Homeowner(s) have chosen to contact the Home Automation Company to select the locations of the rough-ins for Cable, CAT6, Telephone as included in our Agreement of Purchase Sale.

I/we the Homeowner(s) will contact the trade within 4 weeks of the date of this release to select locations of the standard rough-ins review other optional products for purchase.

**Trade:** Zygm Lighting & Automation  
**Phone:** (705) 715-1102  
**Email:** [info@zygmaintnc.ca](mailto:info@zygmaintnc.ca)  
**Location:** 11 King Street, Unit 3  
 Barrie, Ontario L4N 6B5

### ACKNOWLEDGEMENT:

I/We the homeowner(s) acknowledge that if I/We the homeowners decide to not contact Zygm Lighting & Automation, locations of the standard rough-ins will be installed as per Vendors discretion.

DATE	12/3/22	SITE	WASAGA RIVERS EDGE	LOT	40
		Homeowner(s) Initial			
		21 CR			
		Homeowner(s) Initial			



TILE PATTERN INSTALLATION  
RELEASE FORM

FLOOR TILES

(Large tiles installation for floor and wall) – ½ Brick

BRICK installation is included as a standard on the FLOOR for 12 x 24 tiles and must be noted on the colour chart and acknowledged on this form\*

Please be advised it has come to our attention, that due to production, many of the over-sized and odd shaped, man-made tiles (i.e. porcelain & ceramic), have been found to have a slight bow in the tile. It is a standard occurrence with all suppliers and manufacturers.

It is therefore recommended, that if and when a purchaser requests to install one of these tiles in a brick-joint pattern, that it be installed in a ¾ brick pattern, to try to avoidlippage. Attached with this letter, you will find a layout of the ¾ brick installation that has been recommended.

**BRICK install - floor locations:**

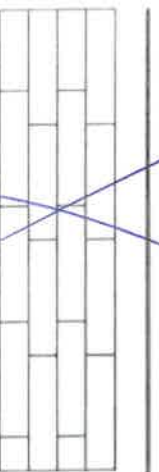

**STACKED install - floor locations:**



Please understand, even in using this ¾ brick installation, there may still be minimallippage which cannot fully be eliminated. Hence, when there is a request for brick-joint installation, Zancor Homes and their contractor, cannot be held responsible for this matter.

RA CR  
Homeowner(s) Initial

WALL TILES  
(Tile installation for walls) – ½ Brick

\*\*\*BRICK installation on WALLS are NOT INCLUDED. This optional extra must be added to the extras form along with a note on the colour chart

Purchaser requests to install small wall tiles on a backsplash or shower wall in a brick-joint pattern, that it be installed on a ¾ brick pattern.

**STACKED install (horizontal) - wall locations:**

Shower



**\*\*\*BRICK install (horizontal)- wall locations:**

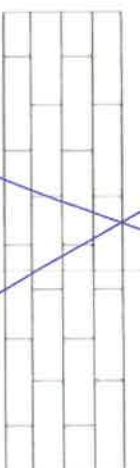

**STACKED install (vertical) - wall locations:**

Master, ensuite 2

RA CR

Homeowner(s) Initial

DATE:

July 3/27

SITE

RIVERS EDGE

LOT

40

# Stone Countertop Edge Profiles

\*\*Where applicable as per site specifications\*\*

## STANDARD EDGE FOR KITCHEN & VANITIES

Standard Countertop Edge in Kitchen



Standard Countertop Edge in Vanity



X 2H CR  
Homeowner(s) Initial

## OPTION (1) EDGE FOR KITCHEN & VANITIES \$250

Optional Edge in Kitchen

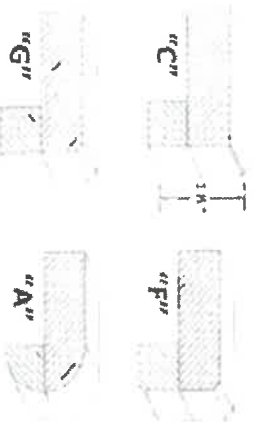

Optional Edge in Bathroom

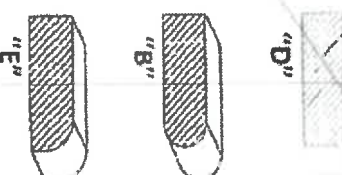

X 2H CR  
Homeowner(s) Initial

## OPTION (2) EDGE FOR KITCHEN & VANITIES CUSTOM PRICING

Optional Edge for Kitchen

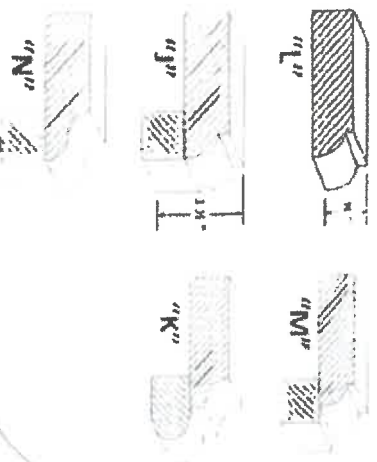

Optional Edge in Vanity

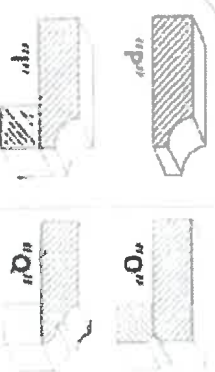

X 2H CR  
Homeowner(s) Initial

WASAGA RIVERS EDGE

DATE

SITE

LOT