

Site: RIVER'S EDGE WASAGA

Lot: 622

Model: 43-06 HURON (ELEV. C)

Purchaser: ANKIT KAPUR

Purchaser: 0

Phone: 647-406-0042

Email: ANKIT.KAPUR@LIVE.CA



DESCRIPTION	DATE SELECTED
BONUS PACKAGE: STAINLESS STEEL HOOD FAN	INCLUDED IN APS
STRUCTURALS	
NO STRUCTURAL CHANGES	
COLOURS	
1 ELECTRICAL - ADD CAPPED ROUGHIN IN DEN ON EXISTING SWITCH	SEPT 27 2022
2 ELECTRICAL - ADD CAPPED WALL SCONCE IN MASTER ENSUITE ABOVE SINK ON SAME SWITCH AS STANDARD **OTHER STANDARD LIGHT TO BE CENTRED OVER OTHER SINK	SEPT 27 2022
3 WATERLINE TO FRIDGE	SEPT 27 2022
4 HARDWOOD - UPGRADE 4 IN DEN, DINING, FAMILY, UPPER HALL	SEPT 27 2022
5 STAIN STAIRS TO MATCH HARDWOOD AS CLOSE AS POSSIBLE	SEPT 27 2022
6 KITCHEN - CABINETS UPGRADE 1	SEPT 27 2022
7 KITCHEN - TWO TONE **UPPERS AND LOWERS	SEPT 27 2022
8 KITCHEN - FRIDGE ENCLOSURE	SEPT 27 2022
9 COUNTERTOP KITCHEN - UPGRADE 3	SEPT 27 2022
	SEPT 27 2022
10 8 FOOT HIGH INTERIOR DOORS (X4) (POWDER, CLOSET, DEN)	SEPT 27 2022
11 ELECTRICAL - ADD PLUG ABOVE FIREPLACE ** APPROX 65 INCHES ABOVE FLOOR	SEPT 27 2022

ZANCOR HOMES COLOUR CHART

PRINTED 2022-09-27, 12:52 PM

ENTRANCES				
Main Foyer - FLOORING	✓	NEW BYZANTINE GREY 12 X 24 *BRICK		
Mudroom - FLOORING	✓	NEW BYZANTINE GREY 12 X 24 *BRICK		
Side Hall - FLOORING		N/A		
Basement Foyer - FLOORING		N/A		
KITCHEN				
Kitchen - FLOORING	✓	NEW BYZANTINE GREY 12 X 24*BRICK		
Breakfast - FLOORING	✓	NEW BYZANTINE GREY 12 X 24 *BRICK		
Kitchen - CABINETS UPPERS	✓	CAMBRIDGE MAPLE - TIMBER GREY (1)		
Kitchen - CABINETS LOWERS	✓	CAMBRIDGE MAPLE - NEW GREY (1)		
Island - CABINETS	✓	CAMBRIDGE MAPLE - NEW GREY (1)		
Kitchen - HANDLES/KNOBS		H800BC		
Kitchen - COUNTERTOP		EMERSTONE STATUARIO POLISHED (3)		
Island - COUNTERTOP		EMERSTONE STATUARIO POLISHED (3)		
Kitchen - BACKSPLASH		DECLINED		
Kitchen - SINK		STANDARD		
Kitchen - FAUCET		STANDARD		
GREAT ROOM / DINING / LIVING / DEN / OFFICE / BASEMENT				
Family / Great Room - FLOORING	✓	HARDWOOD - VINTAGE MAPLE SCULPTED UVF - SARAHA 5 INCH (4)		
Main Hall - FLOORING	✓	HARDWOOD - VINTAGE MAPLE SCULPTED UVF - SARAHA 5 INCH (4)		
Dining / Living Room - FLOORING	✓	HARDWOOD - VINTAGE MAPLE SCULPTED UVF - SARAHA 5 INCH (4)		
Library / Den - FLOORING	✓	HARDWOOD - VINTAGE MAPLE SCULPTED UVF - SARAHA 5 INCH (4)		
Basement Rec Room - FLOORING		N/A		
STAIRS				
Railing Details - PICKETS	✓	STANDARD METAL - SINGLE COLLAR WITH ALT. PLAIN		
Railing Details - POSTS	✓	STANDARD TURNED OAK		
Railing Details - HANDRAIL	✓	STANDARD OVAL OAK		
Stair Stain - MAIN STAIRS	✓	STAIN TO MATCH HARDWOOD AS CLOSE AS POSSIBLE		
Stair Stain - BASEMENT STAIRS (if applicable)		N/A		
BEDROOMS / BATHROOMS / LAUNDRY				
Powder Room - FLOORING	✓	NEW BYZANTINE GREY 12 X 24 *BRICK		
Powder Room - CABINETS		N/A		
Powder Room - HARDWARE		N/A		
Powder Room - COUNTERTOP		N/A		
Powder Room - SINK		PEDESTAL		
Powder Room - FAUCET		STANDARD		
Laundry - FLOORING	✓	NEW BYZANTINE GREY 12 X 24 *BRICK		
Laundry - CABINETS		EURO LARICE BIANCO	Laundry - HANDLES/KNOBS	H800BC
Laundry - COUNTERTOP	✓	LAMINATE 5006-07	Laundry - SINK	STANDARD
Laundry - BACKSPLASH		N/A	Laundry - FAUCET	STANDARD
Upper Hall - FLOORING	✓	HARDWOOD - VINTAGE MAPLE SCULPTED UVF - SARAHA 5 INCH (4)		
Master Bedroom - FLOORING		CARPET - OPENING NIGHT COLOUR T04 w/STANDARD UNDERPAD		
Bedroom 2 - FLOORING		CARPET - OPENING NIGHT COLOUR T04 w/STANDARD UNDERPAD		
Bedroom 3 - FLOORING		CARPET - OPENING NIGHT COLOUR T04 w/STANDARD UNDERPAD		
Bedroom 4 - FLOORING		CARPET - OPENING NIGHT COLOUR T04 w/STANDARD UNDERPAD		
Bedroom 5 - FLOORING		N/A		
Master Ensuite - FLOORING	✓	NEW BYZANTINE GREY 12 X 24 *BRICK		
Master Ensuite - SHOWER WALL	✓	NEW BYZANTINE GREY 12 X 24 *VERTICAL STACKED		
Master Ensuite - SHOWER FLOOR	✓	WHITE 2 X 2		
Master Ensuite - SHOWER JAMB	✓	PERLATO ROYAL		
Master Ensuite - CABINETS	✓	EURO STORM		
Master Ensuite - HANDLES/KNOBS	✓	H800BC		
Master Ensuite - COUNTERTOP	✓	LAMINATE PC948-CA		
Master Ensuite - SINK(s)		STANDARD	Master Ensuite - FAUCET(s)	STANDARD
FOR TRADE USE				
Any upgrades in the colour chart must be accompanied with a PES. It is the responsibility of all Trades to inform the builder of any discrepancies on sketches, PES and/or colour charts <u>PRIOR</u> to installation.		RIVERS EDGE WASAGA 622		
PAGE 1 OF 2		PURCHASER INITIALS	VENDOR APPROVAL	

OCT 0 5 2022

ZANCOR HOMES COLOUR CHART

PRINTED 2022-09-27, 12:52 PM

2ND FLOOR CONTINUED...									
Main Bath - FLOORING				N/A					
Main Bath - TUB / SHOWER WALL				N/A					
Main Bath - SHOWER FLOOR				N/A					
Main Bath - SHOWER JAMB				N/A					
Main Bath - CABINETS				N/A					
Main Bath - HANDLES/KNOBS				N/A					
Main Bath - COUNTERTOP				N/A					
Main Bath - SINK(s)				Main Bath - FAUCET(s)					
Shared Bath - FLOORING		✓		GENESIS WHITE MATTE 12 X 24 *BRICK					
Shared Bath- TUB / SHOWER WALL		✓		GENESIS WHITE MATTE 12 X 24 *HORIZONTAL STACK					
Shared Bath- SHOWER FLOOR		✓		N/A					
Shared Bath- SHOWER JAMB		✓		N/A					
Shared Bath- CABINETS		✓		EURO LARICE BIANCO					
Shared Bath- HANDLES/KNOBS		✓		H800BC					
Shared Bath- COUNTERTOP		✓		LAMINATE 5006K-07					
Shared Bath- SINK(s)				STANDARD		Shared Bath - FAUCET(s)		STANDARD	
Ensuite Bath - FLOORING		✓		GENESIS WHITE MATTE 12 X 24 *BRICK					
Ensuite Bath - TUB / SHOWER WALL		✓		GENESIS WHITE MATTE 12 X 24 *HORIZONTAL STACK					
Ensuite Bath - SHOWER FLOOR				N/A					
Ensuite Bath - SHOWER JAMB				N/A					
Ensuite Bath - CABINETS		✓		EURO LARICE BIANCO					
Ensuite Bath - HANDLES/KNOBS		✓		H800BC					
Ensuite Bath - COUNTERTOP		✓		LAMINATE 5006K-07					
Ensuite Bath - SINK(s)				STANDARD		Ensuite Bath - FAUCET(s)		STANDARD	
TRIM / PAINT									
Casing/Baseboards				STANDARD					
Interior Door STYLE				STANDARD					
Interior Door HEIGHT		✓		8 FEET ON MAIN FLOOR (X4) / STANDARD EVERYWHERE ELSE					
Interior Door Hardware				STANDARD					
PAINT - Throughout		✓		WARM GREY					
FIREPLACE									
Location / Insert / Mantle		✓		STANDARD 34 INCH ELECTRIC					
ACCESSORIES									
Mirrors		YES		BATH ACCESSORIES		✓		DELETE	
APPLIANCE REQUIREMENTS									
GAS LINE TO BBQ		YES - STANDARD		ELECTRICAL for Built-in Oven				N/A	
GAS LINE & ELECTRICAL TO STOVE		DECLINED		ELECTRICAL for Built-in Micro				N/A	
GAS LINE & ELECTRICAL TO DRYER		N/A		ELECTRICAL for Cooktop				N/A	
HOOD FAN VENT SIZE		6 INCH		ELECTRICAL for Bar Fridge				N/A	
WATERLINE to Fridge		✓		YES					
DISCLAIMER									
Any changes to the colour chart after signing are subject to a \$5000 administration fee plus costs						AK		PK	
Purchaser has checked and acknowledged accuracy of colour and selections before signing.						AK		PK	
Colours of all materials are as close as possible to Builders selection but not necessarily identical due to dye lot variances in manufacturing/manufacturers. Due to construction progress some items may have been pre-selected or installed. In this event the Vendor's selection must be accepted by the purchaser									
SITE / LOT:		RIVER'S EDGE WASAGA		622					
PURCHASER(S):		ANKIT KAPUR							
PURCHASER(S):		PRIYANKA KAPUR							
PHONE #:		647-406-0042							
EMAIL:		ANKIT.KAPUR@LIVE.CA							
FOR TRADE USE									
Any upgrades in the colour chart must be accompanied with a PES. It is the responsibility of all Trades to inform the builder of any discrepancies on sketches, PES and/or colour charts PRIOR to installation.				PURCHASER SIGNATURE		SIGNATURES / DATE			
ZANCOR HOMES				PURCHASER SIGNATURE		SIMONE			
				DÉCOR CONSULTANT					
PAGE 2 OF 2				Vendor APPROVAL		OCT 05 2022			

43-06 Huron



MAIN FLOOR ELEVATION A

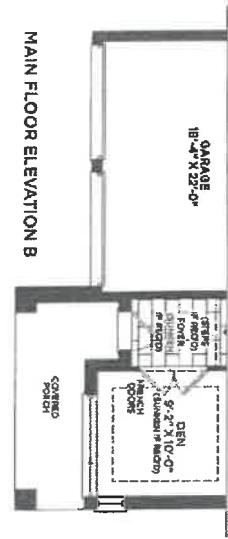

MAIN FLOOR ELEVATION B

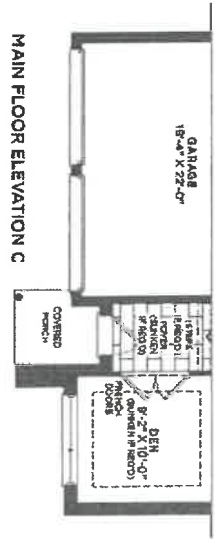

MAIN FLOOR ELEVATION C

62

43-06 Huron

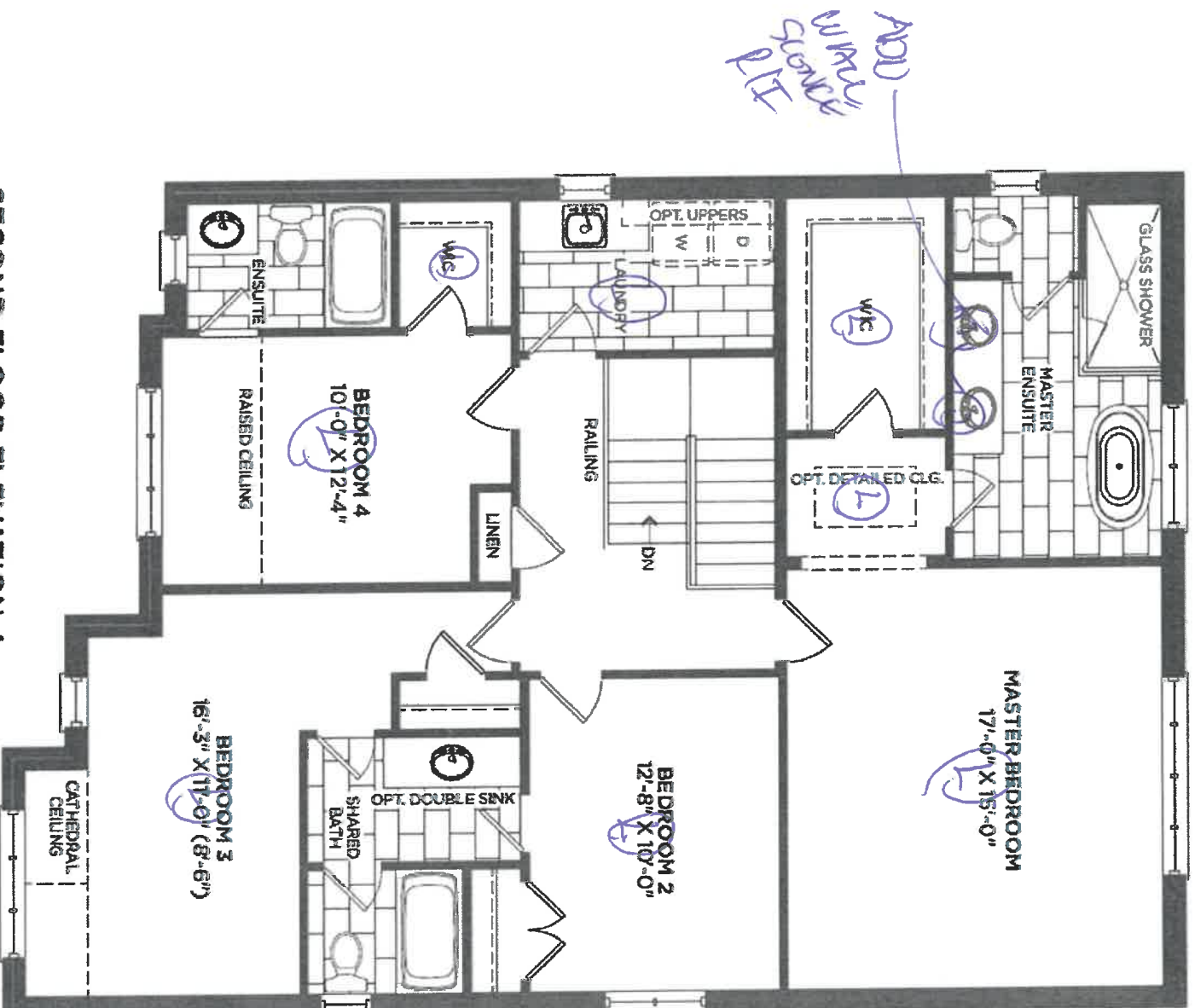

SECOND FLOOR ELEVATION A

Handwritten signature/initials in blue ink.

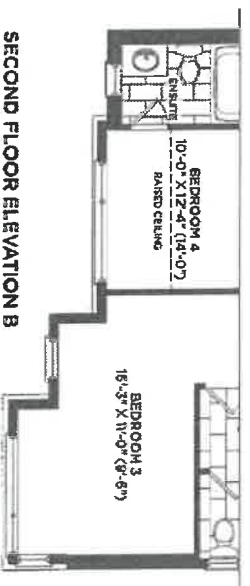

SECOND FLOOR ELEVATION B

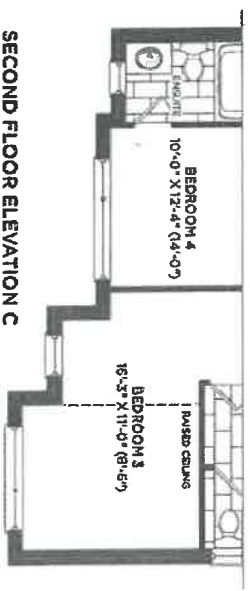

SECOND FLOOR ELEVATION C



DATE SUBMITTED

01 Mar 2022

CLIENT NAME: ZANCOR HOMES

SHIP TO: Rivers Edge Sunnidle Trails
#43-06

PH:

CELL:

DRAFTED BY: Binlita

P/O H

JOB NUMBER

INSTALL DATE:

19

1 of 2

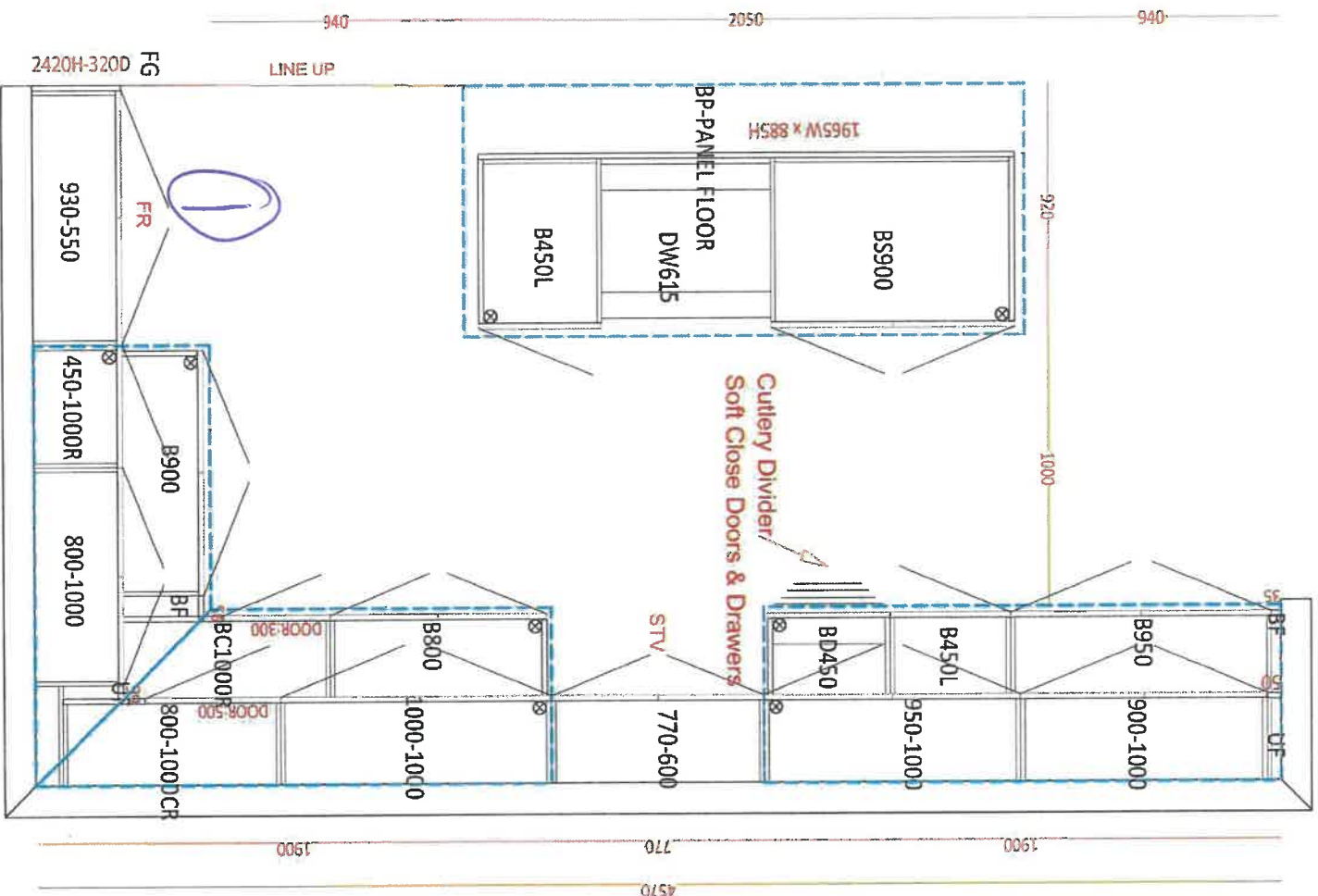

Kitchen

① Fridge Brelosure

② two tone.
wings / lovers / shed.
see edge / hat

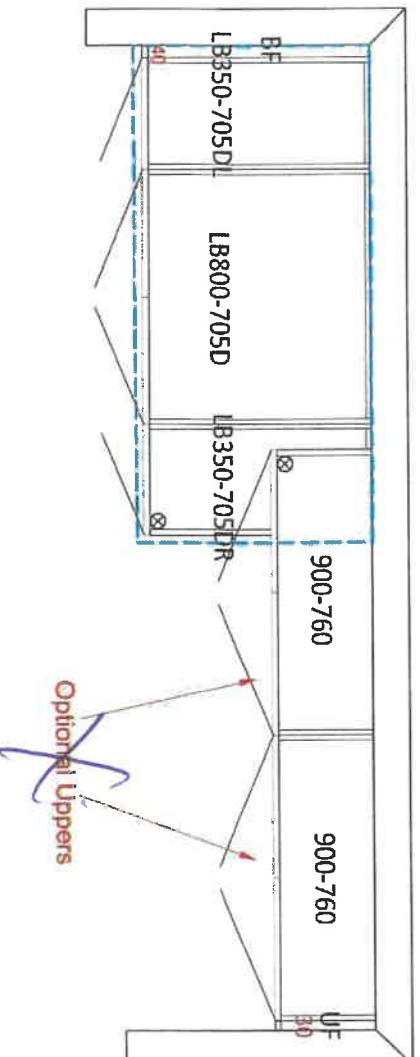

Laundry

OK



DATE SUBMITTED
01 Mar 2022

CLIENT NAME: ZANCOR HOMES
SHIP TO : Rivers Edge Sunnisdale Trails
#43-06
DRAFTED BY: Binla
COMMENT

PH:
CELL :

JOB NUMBER
INSTALL DATE:
PAGE
2 of 2
P/O #

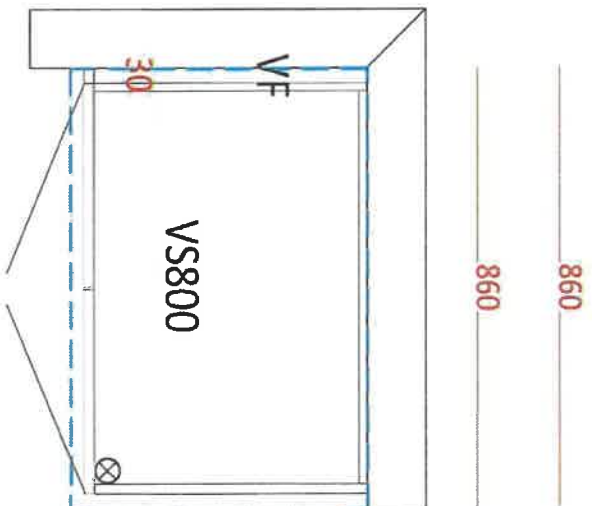

Ensuite

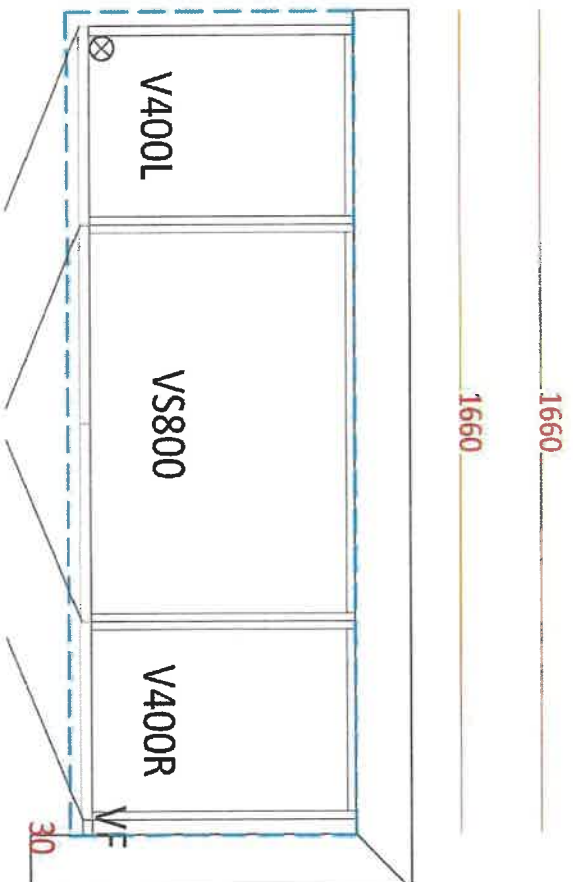

Twin Bath

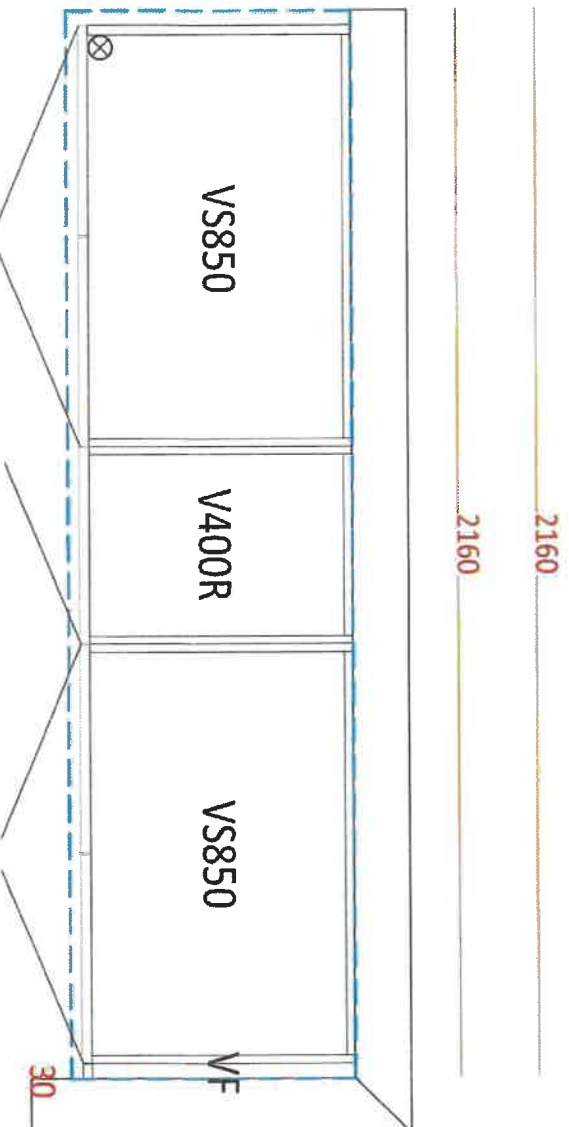

Master Ensuite

AK / PK

APPLIANCE ACKNOWLEDGEMENT

RECOMMEND CONTACT: Steve Miller - Appliance Canada (905) 660-2424 / smiller@appliancecanada.com

It is the Purchaser's responsibility to coordinate delivery, installation and hook up of appliances and to ensure they are installed as per Manufacturers specifications after closing.

STANDARD APPLIANCE OPENINGS provided by Zancor:

*Standard appliance openings are approximate and the minimum required. Sizes may vary due to onsite condition and/or when modifications have been made to the cabinetry.

- ▶ Fridge Opening 36" x 74"
- ▶ Stove Opening 30"
- ▶ Hood Fan Opening 30"
- ▶ Hood Fan & Vent 6" with Under Cabinet Hood
- ▶ Dishwasher Opening 24"

Accepts Standard
Openings **Initial

AK/OK

OPTIONAL UPGRADED APPLIANCES to be provided by Homeowner:

- ▶ ****Specs/information sheets are required and it is the responsibility of the homeowner to provide this to Zancor**
- ▶ **Homes by the due date that has been provided. If appliance specs are not submitted, Zancor Homes will not be responsible for any necessary requirements and the standard opening will be built.**

AK/OK

- ▶ Upgraded Appliance Specs are DUE 2 WEEKS FROM SIGNED DATE OF COLOUR CHART (if not received during appointment)

INITIAL

- ▶ ***Specs that require changes/modifications after this date will not be accepted***

- ▶ NOTE: Any upgraded appliances are to be paid by the Purchaser, directly to the appliances company.

- ▶ Additional charges to the Purchaser may apply for cabinetry, electrical and plumbing in order to accommodate the specs given by the homeowner.

FRIDGE UPGRADE

- ☐ Built-in
- ☐ Paneled **Panel to match required
- ☐ Integrated / Flush Inset
- ☒ Waterline

RANGE UPGRADE

*Larger hood fan CFM might be required, which need a larger vent

- ☐ 36" **Hood fan opening must be the same size or larger (8" vent might be required)
- ☐ 48" **Hood Fan opening must be the same size or larger (8" or 10" vent required)
- ☐ Gas Range **gas line and electrical required & sold separately
- ☐ Induction **electrical required & sold separately
- ☐ Cooktop (Apron Front) **Countertop Cut-out required & sold separately
- ☐ Cooktop (Drop-in) **countertop Cut-out required & sold separately

HOOD FAN & VENT
UPGRADE

- ☐ 8 Inch **Required for 600 CFM
- ☐ 10 Inch
- ☐ Chimney Hood Fan **Vent must be centred
- ☐ Insert / Liner

WALL OVEN/MICRO
UPGRADE

- ☐ Single Wall Oven **electrical required & sold separately
- ☐ Double Wall Oven ** electrical required & sold separately
- ☐ Steam Oven **electrical required & sold separately
- ☐ Warming Drawer **electrical required & sold separately
- ☐ Over Then Range Microwave (OTR)
- ☐ Built-In Microwave **Trim Kit required **electrical required & sold separately

DATE Sept 27/22

WASAGA RIVERS EDGE

SITE

622

LOT

** Any upgrades checked in this appliance form must be accompanied with specs provided by the Purchaser.

**It is the responsibility of the trade to inform the Builder of any discrepancies with specs, sketches, extras and/or colour chart PRIOR to production/installation.

ZANCOR

221 North Rivermede Road, Concord, Ontario L4K 3N7 * T: (905) 738.7010 F: (905) 738.5948

INTERIOR FINISHES ACKNOWLEDGEMENT / WAIVER

Purchaser accepts and acknowledges that the Builder reserves the right to substitute materials with those of equal or better quality where the manufacture, scheduling or delivery of materials may directly impact the Builder's ability to meet its' contractual obligations under the Agreement of Purchase and Sale.

AK-1PK

UPGRADES/EXTRAS: All upgrades and additional selections indicated on the colour chart must be accompanied by an upgrades/extras sheet (PES) and full payment otherwise the selection will be invalid. All colour charts and upgrades/extras will not proceed until verified and signed by an authorized signing officer at the Vendor's head office. **CHANGES WILL NOT BE PERMITTED UPON COMPLETION AND SUBMISSION OF THE COLOUR CHART.**

AK-1PK

PORCELAIN & NATURAL STONES: Due to the properties of natural stones including but not limited to **marble, granite, quartz**, no two pieces are exactly the same. Variations in colour, tone, granularity (pitting, fissures) and pattern are to be expected, including various lighting may affect the overall finished look. Stone tops are sealed at time of installation and should never be cleaned with lemon oil or vinegar. Stones are porous materials, therefore any spilled substance require immediate attention. Stone countertops require regular seal re-application as part of home maintenance. Purchaser acknowledges colour and product variations as well as natural imperfections may exist with the selection of natural stone materials and shall not hold the Vendor liable for provision of same.

AK-1PK

STONE COUNTERTOP JOINTS: Purchaser is aware there may be joints in stone counter tops, in kitchens and vanities. If applicable as per plan. Joints will also be applicable where the length of the counter top exceeds the length of a stone slab.

AK-1PK

CERAMIC TILES: Due to manufacturing, shade (dye lots), product variations may exist that can affect the overall look of the finished product. Although every effort will be made to ensure the colours and materials selected are as close as possible to the samples, the purchaser acknowledges that the sample tiles supplied in the Design Centre may not be identical to the materials installed in the home.

AK-1PK

STAR STAINS: Due to the natural properties of wood, many variables can affect the overall look of the finished product. Factors including but not limited to wood type, knotting, graining, density, age, humidity, and air temperature can result in substantial variations in stain intensity. The purchaser accepts that although the Vendor will do their best to match stain the unfinished stairs as close as possible to the pre-finished floors, it is not possible to have an identical match and that there MAY be shade differences between the two products.

AK-1PK

CABINETRY: Due to the natural properties of wood, slight variations apparent with cabinetry are to be expected. This includes but not limited to wood species, wood grain, colour, finish, product variations, and natural imperfections are all factors that may affect the overall look of the finished product. Such factors make exact colour matching impossible. The type and intensity of lighting in the areas of designated cabinetry placement may also highlight characteristics of cabinetry finish. All cabinets shall be finished with a white melamine interior box unless a finished interior is upgraded. Due to building specifications and/or on-site conditions, certain cabinetry upgrades may not be possible. The purchaser acknowledges that the Builder cannot guarantee the cabinetry finish or provision of certain upgrades and shall not hold the Builder liable for provision of same.

AK-1PK

UPGRADES/EXTRAS: All upgrades and additional selections indicated on the colour chart must be accompanied by an upgrades/extras sheet (PES) and full payment otherwise the selection will be invalid. All colour charts and upgrades/extras will not proceed until verified and signed by an authorized signing officer at the Vendor's head office. **CHANGES WILL NOT BE PERMITTED UPON COMPLETION AND SUBMISSION OF THE COLOUR CHART.**

AK-1PK

FLOOR TRANSITIONS: Transition strips will be used between all different floor surfaces

AK-1PK

HARDWOOD / LAMINATE FLOORING: Due to the properties of wood and laminate, many variables can affect the overall look of the finished product. Variations include but not limited to wood type or laminate finish, colour/stain and wood grain are significant factors that make exact colour matching impossible. The purchaser acknowledges that the hardwood flooring is a pre-finished product in a controlled environment. Expansion, compression and cupping are characteristics of hardwood flooring once installed in the home. The purchaser acknowledges these may become apparent over time and despite the Builders' efforts to install the hardwood flooring materials in keeping with good workmanship, the Builder shall not be responsible nor held liable for minor variances of fluctuation in hardwood flooring materials.

AK-1PK

HARDWOOD / LAMINATE WAIVER:

I/We understand hardwood flooring is classified as a porous material and as such not recommended by the Builder in certain areas. I/We understand there is a concern due to possible water and other substances being frequently splashed or spilled onto the floor and in contravention of Ontario Building Code Section 9.30.1.2(1).

"Finished flooring bathrooms, kitchens, public entrance halls, laundry & general storage areas shall consist of resilient flooring, felted-synthetic-fibre floor coverings, concrete, terrazzo, ceramic tile, mastic or other types of flooring providing similar degrees of water resistance."

AK-1PK

I/We are prepared to assume full responsibility for any damage caused to the hardwood floor or subfloor due to moisture absorbency in the mentioned areas, and agree to waive any claims against the Township of residence, TARIION and/or the Builder in relation to the matter. ****SEE COLOUR CHART FOR LOCATIONS****

AK-1PK

DATE 8/1-27/22

SITE WASAGA RIVERS EDGE

LOT 622

HOME AUTOMATION (Cable, CAT5/6, Telephone)

INCLUDED IN SCHEDULE "A" IN AGREEMENT OF PURCHASE AND SALE:

- Rough-in for Central Vacuum system piped to garage
- Rough-in for Telephone (2) locations
- Rough-in for Cable TV (2) locations
- Rough-in for Cat-6 Network (3) locations

CONTACT:

I/we the Homeowner(s) have chosen to contact the Home Automation Company to select the locations of the rough-ins for Cable, CAT6, Telephone as included in our Agreement of Purchase Sale.

I/we the Homeowner(s) will contact the trade within 4 weeks of the date of this release to select locations of the standard rough-ins review other optional products for purchase.

Trade: Zyigma Lighting &Automation
Phone: (705) 715-1102
Email: info@zygmainc.ca
Location: 11 King Street, Unit 3
Barrie, Ontario L4N 6B5

ACKNOWLEDGEMENT:

I/We the homeowner(s) acknowledge that if I/We the homeowners decide to not contact Zyigma Lighting & Automation, locations of the standard rough-ins will be installed as per Vendors discretion.

Homeowner(s) Initial

JK

Homeowner(s) Initial

WASAGA RIVERS EDGE

DATE

SITE

LOT

FLOOR TILES

(Large tiles installation for floor and wall) – ¼ Brick

BRICK installation is included as a standard on the FLOOR for 12 x 24 tiles and must be noted on the colour chart and acknowledged on this form*

Please be advised it has come to our attention, that due to production, many of the over-sized and odd shaped, man-made tiles (i.e. porcelain & ceramic), have been found to have a slight bow in the tile. It is a standard occurrence with all suppliers and manufacturers.

It is therefore recommended, that if and when a purchaser requests to install one of these tiles in a brick-joint pattern, that it be installed in a ½ brick pattern, to try to avoidlippage. Attached with this letter, you will find a layout of the ¼ brick installation that has been recommended.

BRICK install - floor locations:

All Floors

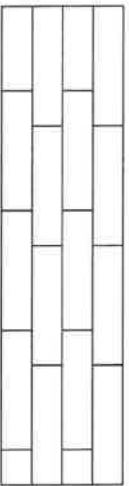

STACKED install - floor locations:



Please understand, even in using this ¼ brick installation, there may still be minimal lippage which cannot fully be eliminated. Hence, when there is a request for brick-joint installation, Zancor Homes and their contractor, cannot be held responsible for this matter.

Homeowner(s) Initial

WALL TILES

(Tile installation for walls) – ½ Brick

*****BRICK installation on WALLS are NOT INCLUDED. This optional extra must be added to the extras form along with a note on the colour chart**

Purchaser requests to install small wall tiles on a backsplash or shower wall in a brick-joint pattern, that it be installed on a ½ brick pattern.

STACKED install (horizontal) - wall locations:

Ensuite + Shower



*****BRICK install (horizontal)- wall locations:**

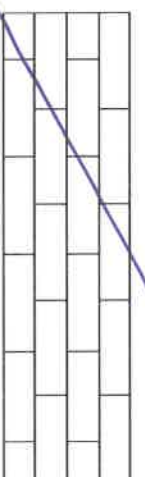

STACKED install (vertical) - wall locations:

Master

AL PK

Homeowner(s) Initial

DATE

SEP 27/22

RIVERS EDGE

SITE

LOT

AL PK

Stone Countertop Edge Profiles

** Where applicable as per site specifications **

STANDARD EDGE FOR KITCHEN & VANITIES

Standard Countertop Edge in Kitchen

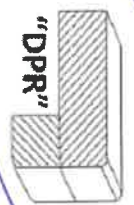

Standard Countertop Edge in Vanity

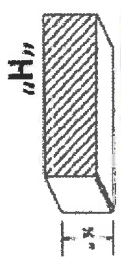

Homeowner(s) Initial
AK / ER

OPTION (1) EDGE FOR KITCHEN & VANITIES \$250

Optional Edge in Kitchen

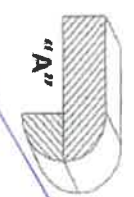
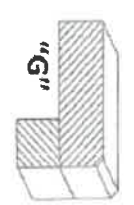
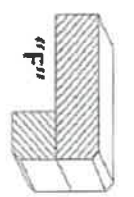
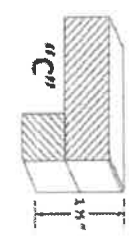

Optional Edge in Bathroom

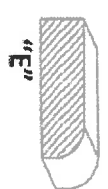
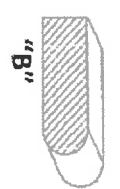
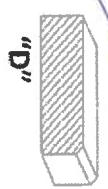

Homeowner(s) Initial

OPTION (2) EDGE FOR KITCHEN & VANITIES CUSTOM PRICING

Optional Edge for Kitchen

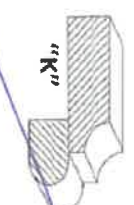
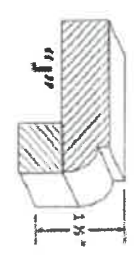
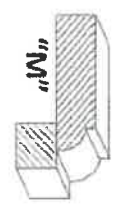
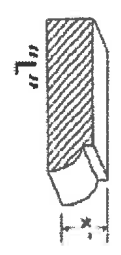

Optional Edge in Vanity

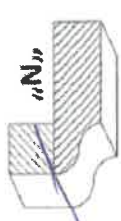
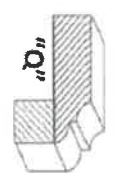
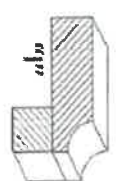
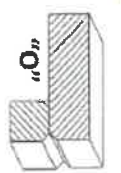
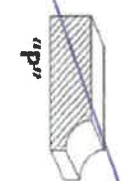

Homeowner(s) Initial

DATE 8/12/22

SITE WASAGA RIVERS EDGE

LOT 1022