

CONSTRUCTION SUMMARY OF EXTRAS

Printed 2021-07-06 / 4:35 PM / Page 1 of 1

Site:INNISFIL

Lot:57W

Model:AVALON 36-08 (A)

Purchaser:HARVEY WEINSTOCK

Purchaser:MAGDOLNA MATLOW

Phone:705-294-3356 / 416-897-7217

Email:MOMMALA135@HOTMAIL.COM



DESCRIPTION		DATE SELECTED
	BONUS PACKAGE: 3 PIECE STAINLESS STEEL APPLANCES WITH WHITE FRONT LOAD WASHER & DRYER	INCLUDED IN APS
	BONUS PACKAGE: STAINLESS STEEL HOOD FAN	INCLUDED IN APS
	BONUS PACKAGE: AIR CONDITIONING UNIT	INCLUDED IN APS
#1	KITCHEN - 7 FOOT PANTRY, 12 INCHES DEEP IN KITCHEN	JUNE 28 2021
#2	KITCHEN - SHIFT ISLAND DOWN APPROXIMATELY 6 INCHES TO LINE UP WITH END OF PANTRY	JUNE 28 2021
#3	N/A	JUNE 28 2021
#4	KITCHEN TWO TONE - ISLAND TO BE A DIFFERENT COLOUR	JUNE 28 2021
#5	KITCHEN SINK - BLANCO SUPER SINGLE 401518	JUNE 28 2021
#6	KITCHEN - POTS AND PANS DRAWER BESIDE STOVE **RELOCATE BANK OF DRAWERS BESIDE FRIDGE	JUNE 28 2021
#7	KITCHEN - WINE RACK IN UPPER CABINETS **SHORTEN ABOVE, CRISS CROSS RACK BELOW	JUNE 28 2021
#8	KITCHEN - ADJUST CABINETS FOR FUTURE OTR	JUNE 28 2021
#9	KITCHEN - MATCHING VALANCE	JUNE 28 2021
#10	KITCHEN - FRIDGE ENCLOSURE WITH GABLE ***NOTE - SIZE OF FRIDGE IS 70-3/16" HIGH ***REQUESTING FRIDGE OPENING TO BE FINISHED AT 71 -1/2" INCHES HIGH AND 37" WIDE	JUNE 28 2021
#11	N/A Opening to match by cabinets on valance	JUNE 28 2021
#12	TILES - MASTER ENSUITE SHOWER TILES (1)	JUNE 28 2021
#13	N/A	JUNE 28 2021
#14	CABINETS - LAUNDRY ROOM UPGRADE 1 **ONLY ACROSS WASHER AND DRYER	JUNE 28 2021
#15	RAILINGS - UPGRADE 3 METAL	JUNE 28 2021
#16	FRONT DOOR - STANDARD DOOR WITH NO GLASS INSERTS	JUNE 28 2021
#17	FRAMELESS GLASS SHOWER IN MASTER ENSUITE	JUNE 28 2021
#18	N/A	JUNE 28 2021
#19	CABINIETS - MASTER ENSUITE - ADD BANK OF DRAWERS IN CENTRE **SHIFT SINKS IF NEEDED TO ACCOMMODATE	JUNE 28 2021
#20	VINYL FLOORING IN MAIN HALL & FAMILY ROOM IN LIEU OF HARDWOOD	JUNE 28 2021
#21	VINYL FLOORING IN KITCHEN, BREAKFAST IN LIEU OF TILE	JUNE 28 2021
#22	VINYL FLOORING IN FOYER IN LIEU OF TILE	JUNE 28 2021
#23	VINYL FLOORING IN ALL BEDROOMS IN LIEU OF CARPET	JUNE 28 2021
#24	STAIN STAIRS TO MATCH FLOORING AS CLOSE AS POSSIBLE	JUNE 28 2021
#23	ELECTRICAL IN MAIN BATH - DELETE THE STANDARD WALL LIGHT AND INSTALL TWO WALL SCONCES ON EXISTING SWITCH ***8 INCHES IN FROM SIDE WALLS, 5'5" AFF TO THE CENTRE OF EACH BOX	JUNE 28 2021
#24	ELECTRICAL - SEE STANDARD LIGHT LOCATION IN MAIN HALL AND ADD (2) CAPPED R/I ON SAME SWITCH	JUNE 28 2021
#25	ELECTRICAL - KITCHEN - SEE LOCATION OF STANDARD LIGHT AND ADD (2) CAPPED LIGHTS ON SAME SWITCH	JUNE 28 2021
#26	ELECTRICAL - ADD CAPPED LIGHT CENTRED ABOVE ISLAND ON SEP SWITCH **ISLAND HAS SHIFTED BY 6 INCHES	JUNE 28 2021
#27	ELECTRICAL - BREAKFAST STANDARD LIGHT - SEE FLOOR PLAN FOR DIMENSIONS OF LOCATON	JUNE 28 2021
#28	ELECTRICAL - FAMILY ROOM - ADD (3) CAPPED LIGHT ROUGH INS ON EXISTING SWITCH & MOVE THE STANDARD LIGHT TO CORNER AS PER SKETCH, INSTALL 30 INCHES FROM EACH WALL	JUNE 28 2021
#29	ELECTRICAL - ADD PLUG APPROX 65 INCHES AFF IN FAMILY ROOM	JUNE 28 2021
#30	ELECTRICAL - ADD (1) PLUG IN FAMILY ROOM **SEE LOCATION OF STANDARD PLUG	JUNE 28 2021
#31	ELECTRICAL - MASTER ENSUITE - SHIFT OVER STANDARD WALL LIGHT OVER ONE SINK AND ADD (1) CAPPED WALL SCONCE OVER OTHER SINK	JUNE 28 2021
#32	KITCHEN - COUNTERTOP UPGRADE 1	JUNE 28 2021
#33	MASTER CLOSET - ADD 5 WIRE SHELVES DUE TO NO LINEN CLOSET	JUNE 28 2021
#34	SMOOTH CEILINGS THROUGHOUT	JUNE 28 2021

ZANCOR HOMES COLOUR CHART

PRINTED 2021-06-28, 11:56 AM

ENTRANCES				
Main Foyer - FLOORING	VINYL FLOORING - TORLYS EVERWOOD PREMIER 4-7/8" BEACH HOUSE in lieu of tile			
Mudroom - FLOORING	N/A			
Side Hall - FLOORING	N/A			
Basement Foyer - FLOORING	LONDON CINZA GREY 13 X 13			
KITCHEN				
Kitchen - FLOORING	VINYL FLOORING - TORLYS EVERWOOD PREMIER 4-7/8" BEACH HOUSE in lieu of tile			
Breakfast - FLOORING	VINYL FLOORING - TORLYS EVERWOOD PREMIER 4-7/8" BEACH HOUSE in lieu of tile			
Kitchen - CABINETS - PERIMETER & PANTRY	EURO - LARICE BIANCO			
Island - CABINETS - ISLAND ONLY	SIERRA MDF - BLACK (1)			
Servery - CABINETS	N/A			
Kitchen - HANDLES/KNOBS	H500P DRAWERS / K400P DOORS			
Kitchen - COUNTERTOP	EMERSTONE BLACK GALAXY (1)			
Island - COUNTERTOP	EMERSTONE BLACK GALAXY (1)			
Kitchen - BACKSPLASH	N/A			
Kitchen - SINK	UPGRADE TO BLANCO 401518 SUPER SINGLE			
Kitchen - FAUCET	STANDARD			
GREAT ROOM / DINING / LIVING / DEN / OFFICE / BASEMENT				
Dining Room - FLOORING	N/A			
Main Hall - FLOORING	VINYL FLOORING - TORLYS EVERWOOD PREMIER 4-7/8" BEACH HOUSE in lieu hardwood			
Great Room - FLOORING	VINYL FLOORING - TORLYS EVERWOOD PREMIER 4-7/8" BEACH HOUSE in lieu of tile			
Library / Den - FLOORING	N/A			
Basement Rec Room - FLOORING	N/A			
STAIRS				
Railing Details - PICKETS	RAILINGS - UPGRADE 3 - METAL SINGLE COLLAR w/ALT PLAIN			
Railing Details - POSTS	UPGRADE - SQUARE OAK POSTS WITH BEVEL CORNERS			
Railing Details - HANDRAIL	UPGRADE - GROOVED OAK HANDRAIL			
Stair Stain - MAIN STAIRS	STAIN TO MATCH AS CLOSE AS POSSIBLE			
POWDER ROOM				
Powder Room - FLOORING	N/A			
Powder Room - CABINETS	N/A			
Powder Room - COUNTERTOP	N/A			
Powder Room - SINK	N/A			
Powder Room - FAUCET				
2ND FLOOR				
Upper Hall - FLOORING	N/A			
Master Bedroom - FLOORING	VINYL FLOORING - TORLYS EVERWOOD PREMIER 4-7/8" BEACH HOUSE in lieu carpet			
Bedroom 2 - FLOORING	VINYL FLOORING - TORLYS EVERWOOD PREMIER 4-7/8" BEACH HOUSE in lieu carpet			
Bedroom 3 - FLOORING	VINYL FLOORING - TORLYS EVERWOOD PREMIER 4-7/8" BEACH HOUSE in lieu carpet			
Bedroom 4 - FLOORING	N/A			
Bedroom 5 - FLOORING	N/A			
Master Ensuite - FLOORING	MALINA ICE 13 X 13			
Master Ensuite - SHOWER WALL	MALINA ICE 8 X 10			
Master Ensuite - SHOWER FLOOR	ONTARIO SERIES HEX DARK GREY MATTE			
Master Ensuite - SHOWER JAMB	BIANCO CARRARA			
Master Ensuite - CABINETS	FLAT SLAB MDF - STONE GREY			
Master Ensuite - HANDLES/KNOBS	K400P			
Master Ensuite - COUNTERTOP	LAMINATE - 3690-58			
Master Ensuite - SINK(s)	STANDARD	Master Ensuite - FAUCET(s)	STANDARD	
FOR TRADE USE				
Any upgrades in the colour chart must be accompanied with a PES. It is the responsibility of all Trades to inform the builder of any discrepancies on sketches, PES and/or colour charts <u>PRIOR</u> to installation.		INNISFIL 57W	SIGNATURES	
PAGE 1 OF 2			PURCHASER INITIALS	VENDOR APPROVAL

2ND FLOOR CONTINUED...									
Main Bath - FLOORING		LONDON CINZA 13 X 13							
Main Bath - TUB / SHOWER WALL		SPLENDOUR WHITE 8 X 10							
Main Bath - SHOWER FLOOR		N/A							
Main Bath - SHOWER JAMB		N/A							
Main Bath - CABINETS		EURO OLMO CARISMA							
Main Bath - HANDLES/KNOBS		K400P							
Main Bath - COUNTERTOP		LAMINATE - 3690-58							
Main Bath - SINK(s)		STANDARD		Main Bath - FAUCET(s)				STANDARD	
Shared Bath- FLOORING		N/A							
Shared Bath- TUB / SHOWER WALL		N/A							
Shared Bath- SHOWER FLOOR		N/A							
Shared Bath- SHOWER JAMB		N/A							
Shared Bath- CABINETS		N/A							
Shared Bath- HANDLES/KNOBS		N/A							
Shared Bath- COUNTERTOP		N/A							
Shared Bath- SINK(s)				Shared Bath - FAUCET(s)					
Ensuite Bath - FLOORING		N/A							
Ensuite Bath - TUB / SHOWER WALL		N/A							
Ensuite Bath - SHOWER FLOOR		N/A							
Ensuite Bath - SHOWER JAMB		N/A							
Ensuite Bath - CABINETS		N/A							
Ensuite Bath - HANDLES/KNOBS		N/A							
Ensuite Bath - COUNTERTOP		N/A							
Ensuite Bath - SINK(s)				Ensuite Bath - FAUCET(s)					
LAUNDRY									
Laundry - FLOORING		LONDON CINZA GREY 13 X 13		Laundry - HANDLES/KNOBS		K1100C			
Laundry - CABINETS		FLAT SLAB - BLACK		Laundry - SINK		N/A			
Laundry - COUNTERTOP		N/A		Laundry - FAUCET		N/A			
Laundry - BACKSPLASH		N/A							
TRIM / PAINT									
Casing/Baseboards		STANDARD							
Interior Doors		STANDARD							
Interior Door Hardware		STANDARD							
PAINT - Throughout		WARM GREY							
FIREPLACE									
Location / Insert / Mantle									
ACCESSORIES									
Mirrors		DELETE		BATH ACCESSORIES		DELETE			
APPLIANCE REQUIREMENTS									
GAS LINE TO BBQ		NO		ELECTRICAL for Built-in Oven		N/A			
GAS LINE & ELECTRICAL TO STOVE		NO		ELECTRICAL for Built-in Micro		N/A			
GAS LINE & ELECTRICAL TO DRYER		NO		ELECTRICAL for Cooktop		N/A			
HOOD FAN VENT SIZE		6 INCH		ELECTRICAL for Bar Fridge		N/A			
WATERLINE to Fridge		N/A							
DISCLAIMER									
Any changes to the colour chart after signing are subject to a \$5000 administration fee plus costs									
Purchaser has checked and acknowledged accuracy of colour and selections before signing.									
Colours of all materials are as close as possible to Builders selection but not necessarily identical due to dye lot variances in manufacturing/manufacturers. Due to construction progress some items may have been pre-selected or installed. In this event the Vendor's selection must be accepted by the purchaser									
SITE / LOT:		INNISFIL		LOT		57W			
PURCHASER(S):		HARVEY WEINSTOCK							
PURCHASER(S):		MAGDOLINA MATLOW							
CONTACT:		705-294-3356 / 416-897-7217		MOMMALA135@HOTMAIL.COM					
****FOR TRADE USE****									
Any upgrades in the colour chart must be accompanied with a PES.									
It is the responsibility of <u>all</u> Trades to inform the builder of any discrepancies on sketches, PES and/or colour charts <u>PRIOR</u> to installation.									
<div>ZANCOR HOMES</div>		PURCHASER SIGNATURE		[Signature]					
		PURCHASER SIGNATURE		[Signature]					
		DÉCOR CONSULTANT		SIMONE					
Vendor APPROVAL		[Signature]							

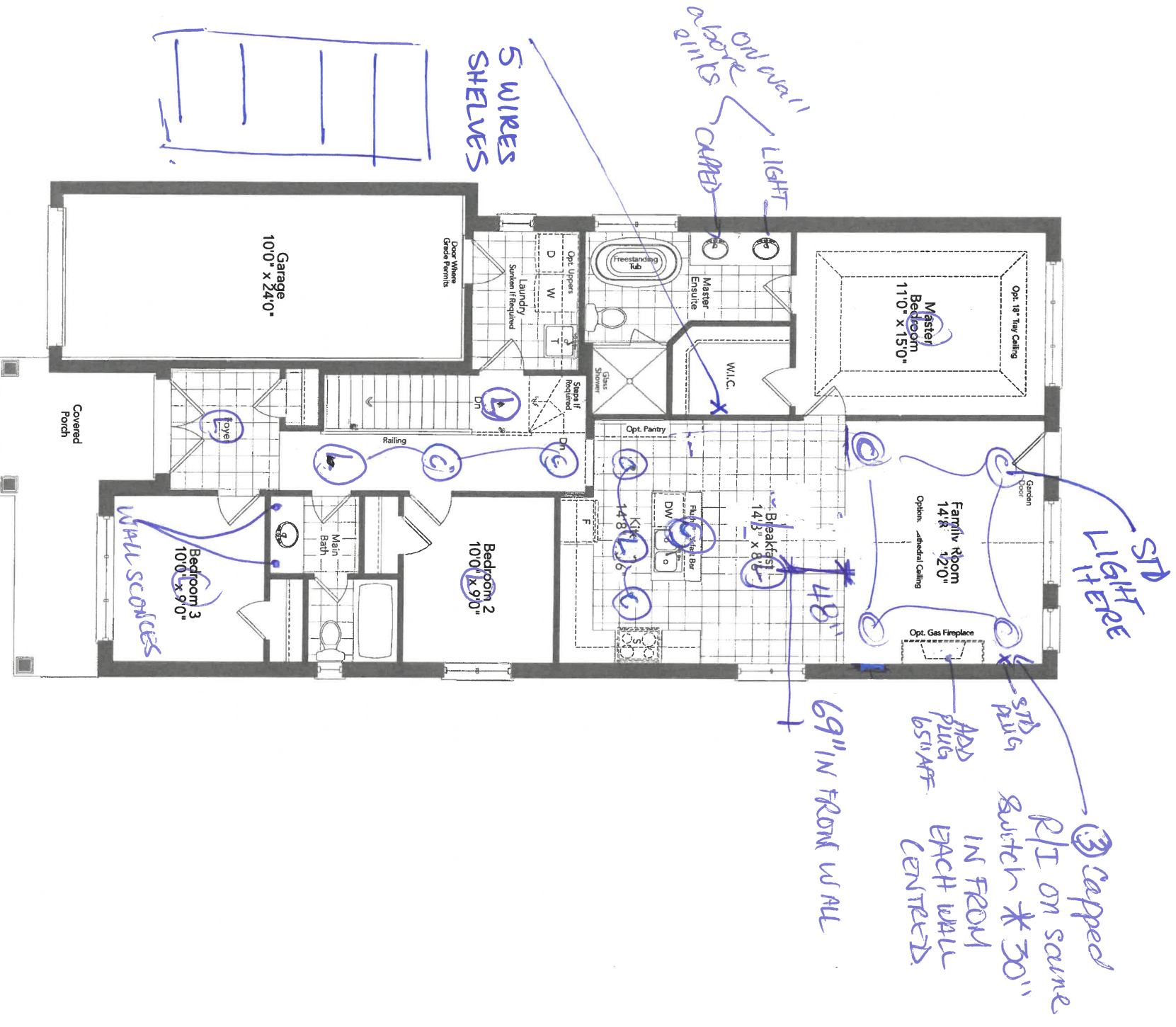

Ground Floor
Optional 3 Bedroom Plan
Elevation A

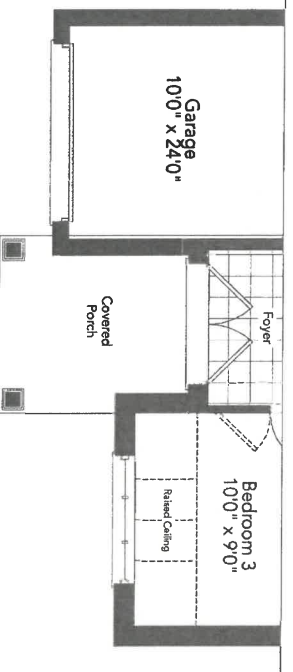

Partial Ground Floor
Optional 3 Bedroom Plan
Elevation B

INNISFILL 36-08

166 CT
156 X 88.5 PANEL

SHIFT DOWN 6" BREAKFAST DRAWERS

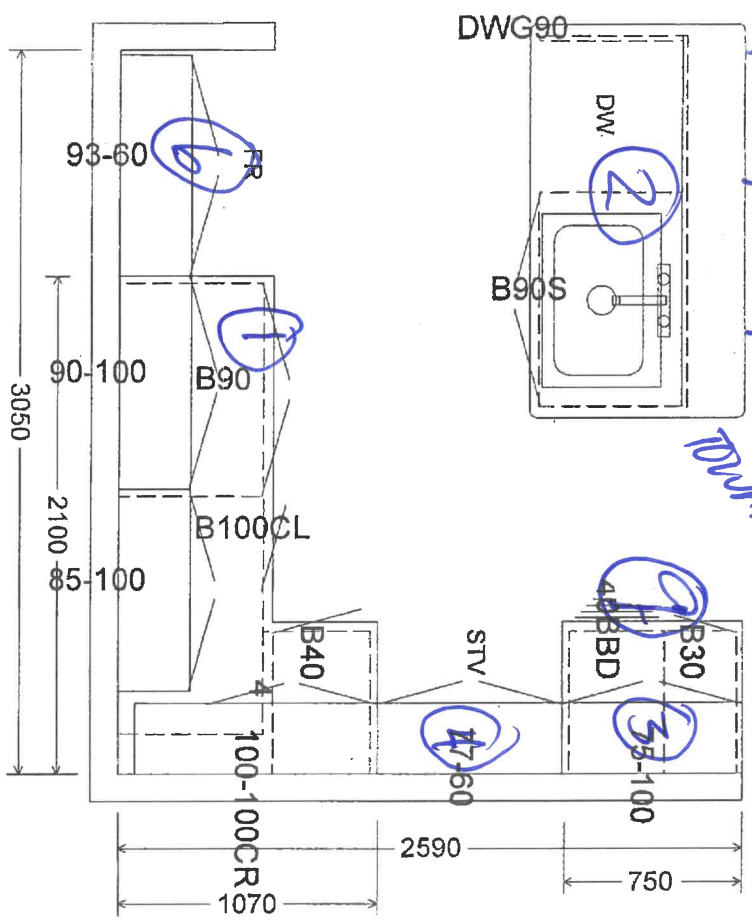

OPTIONAL LAUNDRY UPPERS

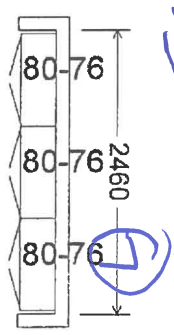

MAIN

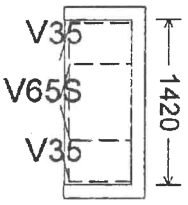

ENSUITE

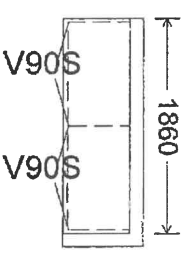

4600
4600

- ① STD BANK OF DRAWERS
- ② ISLAND W/G. 1 - BLACK
- ③ WINE RACK IN UPPERS
- ④ OTR
- ⑤ VARIANCE
- ⑥ FRIDGE enclosure 71 1/2" H X 37" W
- ⑦ LAUNDRY UPPERS
- ⑧ PANTRY 7 FT.
- ⑨ POT DRAWERS

* SEE 3D FOR DETAILS

57W

New Image Kitchens Inc.	
Scale	Approved by:
Calc: 240217	Drawn by: MOSER
	Revised:
Belle Air Shores, Innisfil	
Drawing number:	

MODEL: 36-08

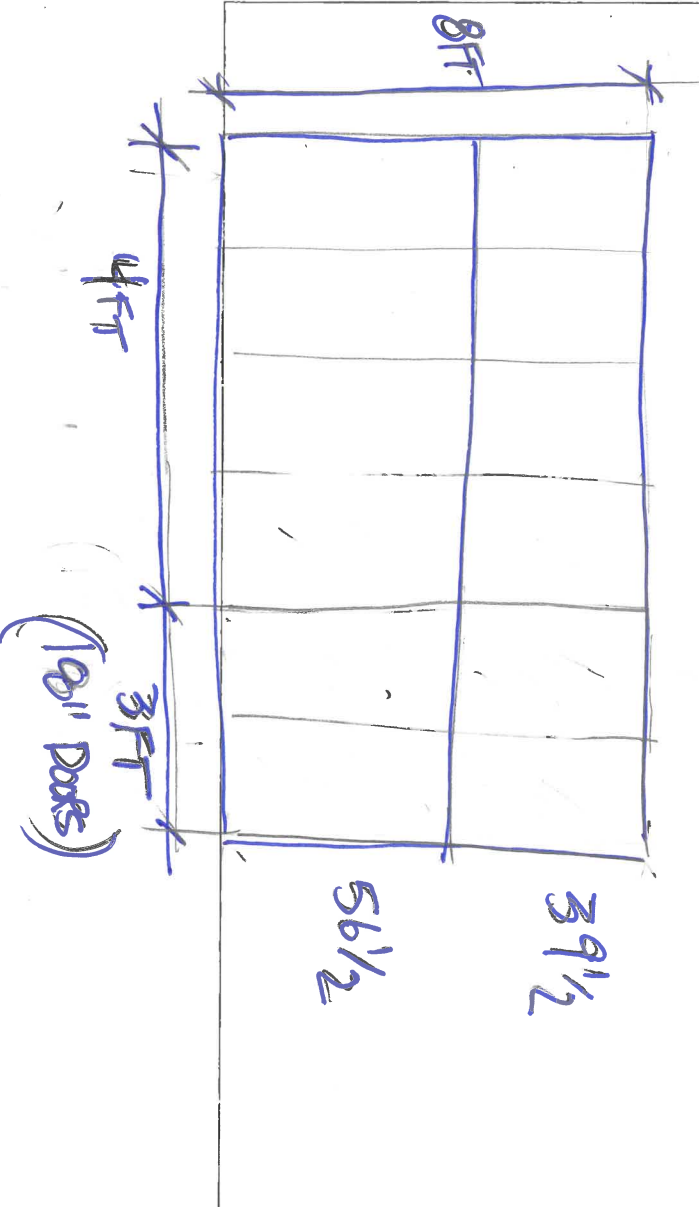
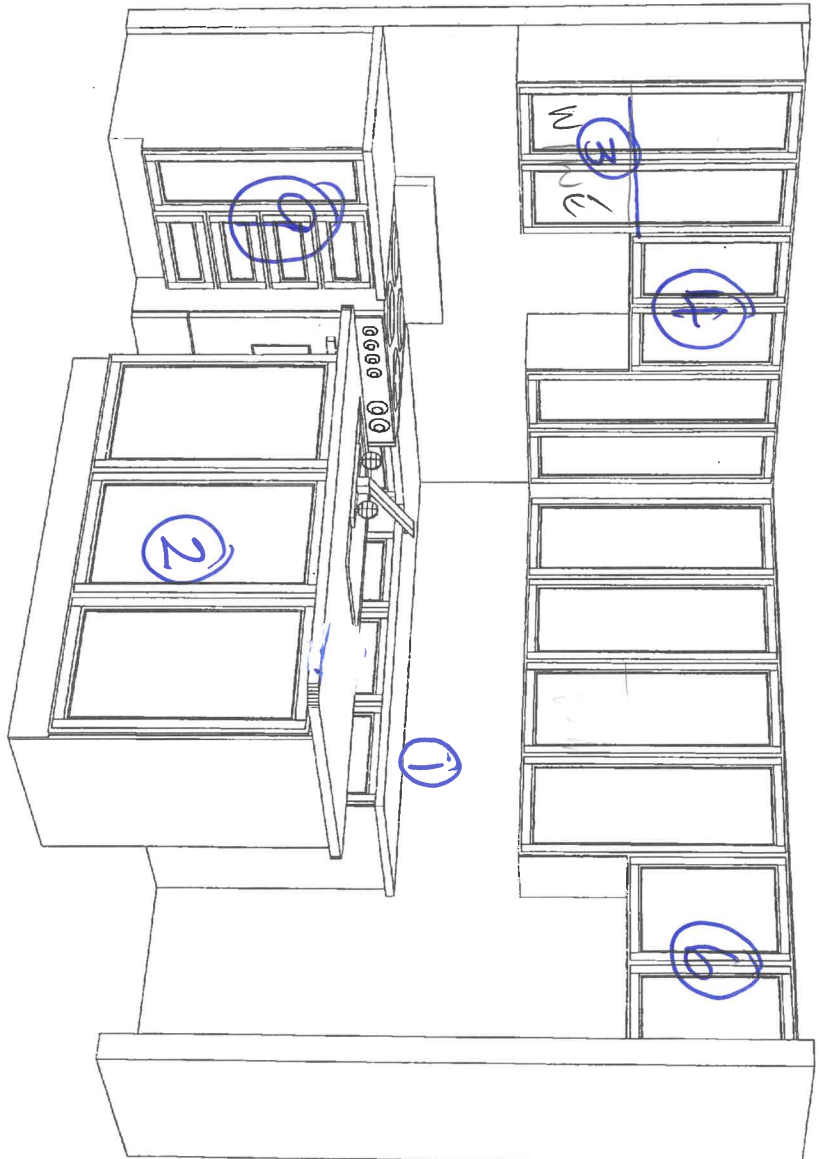

441
441

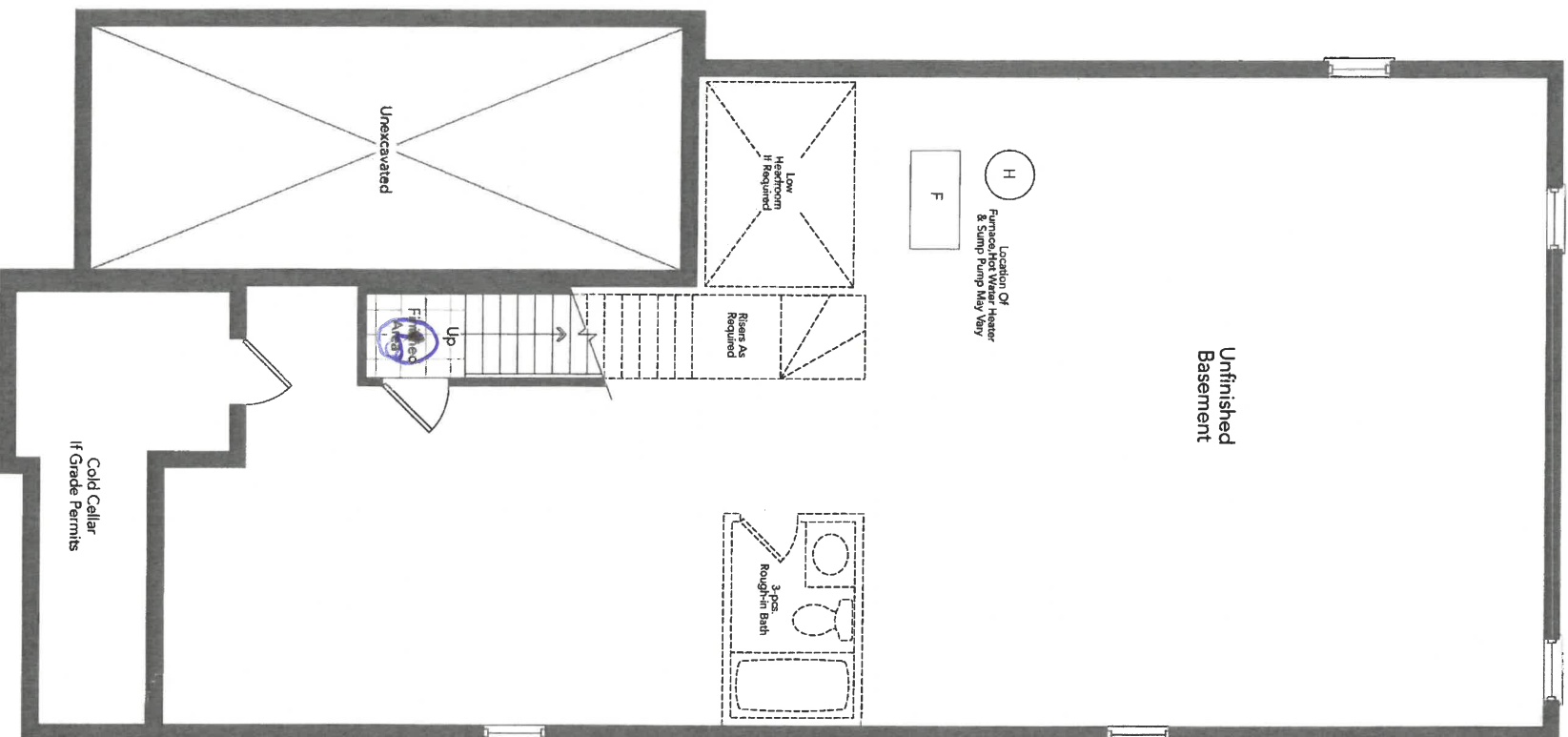

Basement
Elevation A

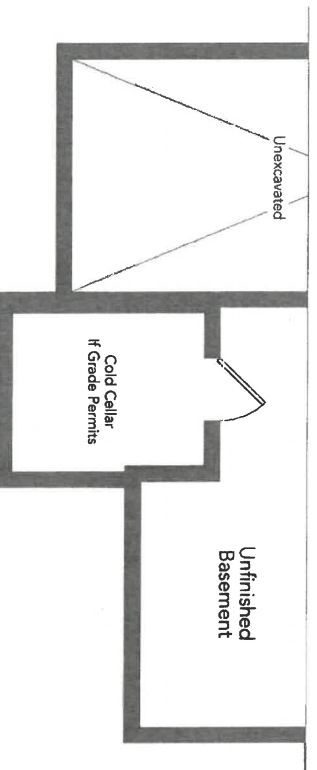

Partial Basement
Elevation B

AVALON 36-08

Handwritten signature/initials in blue ink.

APPLIANCE ACKNOWLEDGEMENT



CONTACT: Wayne @ Coast Appliances (905) 303-6909 / 1748 Creditstone, Unit 1, Concord

Appliance Specs are DUE 2 WEEKS FROM SIGNED DATE OF COLOUR CHART (if not received during appointment)

Specs that require changes/modifications after this date will not be accepted

- NOTE: Any upgraded appliances are to be paid by the Purchaser, directly to the appliances company.
- Additional charges to the Purchaser may apply for cabinetry, electrical and plumbing in order to accommodate the specs given by the homeowner.
- It is the Purchaser's responsibility to coordinate delivery, installation and hook up of appliances and to ensure they are installed as per Manufacturers specifications after closing.
- Standard appliance openings are approximate and the minimum required. Sizes may vary due to onsite condition and/or when modifications have been made to the cabinetry.

STANDARD OPENINGS ACKNOWLEDGED BY PURCHASER:

Fridge Opening ☒ 36" X 74" **Size is (+/-) & space above the fridge is required due to proper air flow

Stove Opening ☒ 30"

Hood Fan Opening ☒ 30"

Hood Fan Vent ☒ 6"

Dishwasher Opening ☒ 24"

SEE NOTES ON
EXTRAS.

UPGRADED APPLIANCES BELOW (Check applicable)

It is the Purchaser's responsibility to provide Zancor Homes with the correct specification for each appliance that has been upgraded. Zancor Homes will not be responsible for appliance requirements based on upgrades if specs have not been provided to the builder.

INITIAL *Wayne*

FRIDGE

☐ Built-In ☐ Flush Inset

(Spec's Required) ☒ Paneted / Integrated ☐ Water Line

RANGE

☐ 36" ☐ 48" *hood fan opening to be the ☐ Cooktop (Apron front)

(Spec's Required) ☐ 48" same as the stove ☐ Cooktop (Drop-in)

Larger CFM may be required with these appliances

**Countertop Cut-out charge required for cooktop

HOOD FAN &

☐ Under Cabinet (Standard) ☒ 6 Inch (Standard)

VENT ☐ Chimney (centre vent) ☐ 8 Inch

(Spec's Required) ☐ Insert / Liner ☐ 10 Inch

WALL OVEN &

☐ Single Oven ☐ Warming Drawer

MICRO ☐ Double Oven ☒ Over the Range Microwave

(Spec's Required) ☐ Steam Oven ☐ Built-in Microwave (*trim kit required)

DATE

SITE

LOT

** Any upgrades checked in this appliance form must be accompanied with specs provided by the Purchaser.

*It is the responsibility of the trade to inform the Builder of any discrepancies with specs, sketches, extras and/or colour chart PRIOR to production/installation.

221 North Rivermede Road, Concord, Ontario L4K 3N7 * T: (905) 738.7010 F: (905) 738.5948

INTERIOR FINISHES ACKNOWLEDGEMENT / WAIVER

Purchaser accepts and acknowledges that the Builder reserves the right to substitute materials with those of equal or better quality where the manufacture, scheduling or delivery of materials may directly impact the Builder's ability to meet its' contractual obligations under the Agreement of Purchase and Sale.

UPGRADES/EXTRAS: All upgrades and additional selections indicated on the colour chart must be accompanied by an upgrades/extras sheet (PES) and full payment otherwise the selection will be invalid. All colour charts and upgrades/extras will not proceed until verified and signed by an authorized signing officer at the Vendor's head office. **CHANGES WILL NOT BE PERMITTED UPON COMPLETION AND SUBMISSION OF THE COLOUR CHART.**

PORCELAIN & NATURAL STONES: Due to the properties of natural stones including but not limited to **marble, granite, quartz**, no two pieces are exactly the same. Variations in colour, tone, granularity (pitting, fissures) and pattern are to be expected, including various lighting may affect the overall finished look. Stone tops are sealed at time of installation and should never be cleaned with lemon oil or vinegar. Stones are porous materials, therefore any spilled substance require immediate attention. Stone countertops require regular seal re-application as part of home maintenance. Purchaser acknowledges colour and product variations as well as natural imperfections may exist with the selection of natural stone materials and shall not hold the Vendor liable for provision of same.

STONE COUNTERTOP JOINTS: Purchaser is aware that one joint will be at each corner and on either side of slide-in-range (if applicable). It will also be where the length of the counter top exceeds the length of a stone slab. Slabs are usually approximately 5' x 8'.

CERAMIC TILES: Due to manufacturing, shade (dye lots), product variations may exist that can affect the overall look of the finished product. Although every effort will be made to ensure the colours and materials selected are as close as possible to the samples, the purchaser acknowledges that the sample tiles supplied in the Design Centre may not be identical to the materials installed in the home.

STAIR STAINS: Due to the natural properties of wood, many variables can affect the overall look of the finished product. Factors including but not limited to wood type, knotting, graining, density, age, humidity, and air temperature can result in substantial variations in stain intensity. The purchaser accepts that although the Vendor will do their best to match stain the unfinished stairs as close as possible to the pre-finished floors, it is not possible to have an identical match and that there MAY be shade differences between the two products.

CABINETRY: Due to the natural properties of wood, slight variations apparent with cabinetry are to be expected. This includes but not limited to wood species, wood grain, colour, finish, product variations, and natural imperfections are all factors that may affect the overall look of the finished product. Such factors make exact colour matching impossible. The type and intensity of lighting in the areas of designated cabinetry placement may also highlight characteristics of cabinetry finish. All cabinets shall be finished with a white melamine interior box unless a finished interior is upgraded. Due to building specifications and/or on-site conditions, certain cabinetry upgrades may not be possible. The purchaser acknowledges that the Builder cannot guarantee the cabinetry finish or provision of certain upgrades and shall not hold the Builder liable for provision of same.

UPGRADES/EXTRAS: All upgrades and additional selections indicated on the colour chart must be accompanied by an upgrades/extras sheet (PES) and full payment otherwise the selection will be invalid. All colour charts and upgrades/extras will not proceed until verified and signed by an authorized signing officer at the Vendor's head office. **CHANGES WILL NOT BE PERMITTED UPON COMPLETION AND SUBMISSION OF THE COLOUR CHART.**

HARDWOOD / LAMINATE FLOORING: Due to the properties of wood and laminate, many variables can affect the overall look of the finished product. Variations include but not limited to wood type or laminate finish, colour/stain and wood grain are significant factors that make exact colour matching impossible. The purchaser acknowledges that the hardwood flooring is a pre-finished product in a controlled environment. Expansion, compression and cupping are characteristics of hardwood flooring once installed in the home. The purchaser acknowledges these may become apparent over time and despite the Builders' efforts to install the hardwood flooring materials in keeping with good workmanship, the Builder shall not be responsible nor held liable for minor variances of fluctuation in hardwood flooring materials.

HARDWOOD / LAMINATE WAIVER:

I/We understand hardwood flooring is classified as a porous material and as such not recommended by the Builder in certain areas. I/We understand there is a concern due to possible water and other substances being frequently splashed or spilled onto the floor and in contravention of Ontario Building Code Section 9.30.1.2(1).

"Finished flooring bathrooms, kitchens, public entrance halls, laundry & general storage areas shall consist of resilient flooring, felted-synthetic-fibre floor coverings, concrete, terrazzo, ceramic tile, mastic or other types of flooring providing similar degrees of water resistance.

I/We are prepared to assume full responsibility for any damage caused to the hardwood floor or subfloor due to moisture absorbency in the mentioned areas, and agree to waive any claims against the Township of residence, TARIION and/or the Builder in relation to the matter. ****SEE COLOUR CHART FOR LOCATIONS****

DATE June 28 / 21

SITE Unit 51

LOT 576

221 North Rivermede Road, Concord, Ontario L4K 3N7 * T: (905) 738.7010 F: (905) 738.5948

HOME AUTOMATION (Cable, CAT5/6, Telephone)

OPTION 1:

I/we the Homeowner(s) have chosen to contact the Home Automation Company to select the locations of the rough-ins for Cable, CAT5, Telephone as included in our Agreement of Purchase Sale.

I/we the Homeowner(s) will contact the trade within 4 weeks of the date of this release to select locations of the standard rough-ins review other optional products for purchase.

Trade:

Smart-Tech Home Automation

Phone:

(905) 761-6469

Rep:

Kris

Location:

200 Millway Avenue, Unit 8
Concord, Ont L4K 5K8

Should the homeowner not make these selections within the sufficient time provided, the rough-ins as mentioned above will be installed in locations at the Vendor's discretion.

X Homeowner(s) Initial

OPTION 2:

I/we the Homeowner(s) have chosen to not contact the home automation company. I/we the Homeowner(s) have selected the locations for the standard rough-ins for Cable, CAT5, Telephone that are included in the Agreement of Purchase and Sale directly with a décor rep.

Homeowner(s) Initial

DATE June 28/21

SITE lnnish

LOT 576

Stone Countertop Edge Profiles

Where applicable as per site specifications

STANDARD EDGE FOR KITCHEN & VANITIES

Standard Countertop Edge in Kitchen

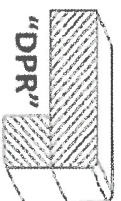

Standard Countertop Edge in Vanity

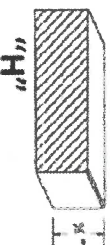

Homeowner(s) Initial Wendy

OPTION (1) EDGE FOR KITCHEN & VANITIES \$250

Optional Edge in Kitchen

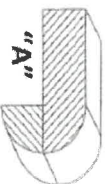
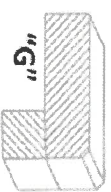
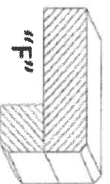
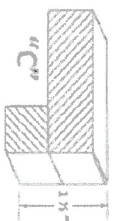

Optional Edge in Bathroom

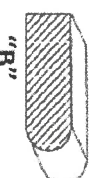

Homeowner(s) Initial _____

OPTION (2) EDGE FOR KITCHEN & VANITIES CUSTOM PRICING

Optional Edge for Kitchen

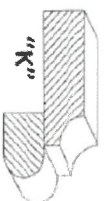
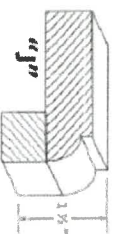
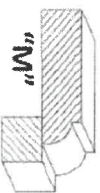

Optional Edge in Vanity

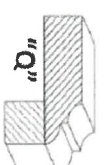
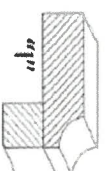
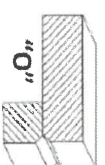
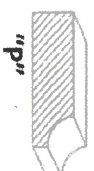

Homeowner(s) Initial _____

DATE

SITE

LOT

June 28/21

Imishi

5740