

CONSTRUCTION SUMMARY OF EXTRAS
Printed 2022-08-03 / 2:57 PM / Page 1 of 1

Site: RIVER'S EDGE WASAGA
Lot: 257
Model: HURON (43-06) ELEV C
Purchaser: RUPINDER, PREET MINHAS
Purchaser: 0
Phone: 647.300.5214
Email: RUPINDER@MINHASLAWYERS.CA



DESCRIPTION		DATE SELECTED
BONUS PACKAGE: STAINLESS STEEL HOOD FAN		INCLUDED IN APS
STRUCTURALS		
1	SMOOTH CEILINGS ON MAIN FLOOR IN LIEU OF STIPPLE	07-Feb-22
2	GASLINE TO STOVE, INCLUDES 15 AMP, 40 AMP TO REMAIN	07-Feb-22
3	ELECTRICAL- 50" DIMPLEX - BLF50S1 IN LIEU OF STANDARD. WALL TO BE BUILT INTO ROOM BY APPROX 8 INCHES	07-Feb-22
4	GARAGE INSULATION- TO FRAMED EXTERIOR WALLS ONLY FO NON-HABITABLE AREAS *FOUNDATION AND ROOF WILL NOT BE INSULATED	07-Feb-22
COLOURS		
1	ELECTRICAL- 2 CAPPED LIGHTS OVER KITCHEN ISLAND, SPACED EVENLY ON SEPARATE SWITCH. STD TO REMAIN- SEE SKETCH	28-Jun-22
2	CHIMNEY HOOD-DELETE UPPER CABINET AND CENTER VENTING- SEE SPEC	28-Jun-22
3	WATERLINE TO FRIDGE	28-Jun-22
4	GASLINE TO STOVE, INCLUDES 15 AMP	28-Jun-22
5	MASTER BATH BANK OF DRAWERS	28-Jun-22
6	HARDWOOD- FAMILY ROOM, LANDINGS, DEN, LIVING/DINING/ UPPER HALL- UP 1	28-Jun-22
7	STAIN FOR STAIRS TO MATCH HARDWOOD AS CLOSE AS POSSIBLE- 1.5 FLIGHT	28-Jun-22
8	KITCHEN COUNTERTOP- UP 2	28-Jun-22
9	KITCHEN BACKSPLASH, INCLUDES EXTRA TO GO AROUND CHIMNEY HOOD- UP 2- STACKED	28-Jun-22
10	KITCHEN FAUCET- MOEN GENTA- 7882C- CHROME	28-Jun-22
11	PLUMBING- MOEN ACCESSORIES- X 4- MASTER, SHARED, ENSUITE, POWDER. TOILET PAPER, X 3, 24" TOWEL BAR- MASTER, SHARED, ENSUITE	28-Jun-22
12	**MEETING COMPLETED VIRTUALLY, COLOUR SELECTIONS APPROVED DURING MEETING**	28-Jun-22

ZANCOR HOMES COLOUR CHART



PRINTED 2022-06-28, 3:13 PM

ENTRANCES				
Main Foyer - FLOORING		NEW BYZANTINE ASSURO BLUE- 12 X 24- STACKED		
Mudroom - FLOORING		NEW BYZANTINE ASSURO BLUE- 12 X 24- STACKED		
Side Hall - FLOORING		NA		
Basement Foyer - FLOORING		NA		
KITCHEN				
Kitchen - FLOORING		NEW BYZANTINE ASSURO BLUE- 12 X 24- STACKED		
Breakfast - FLOORING		NEW BYZANTINE ASSURO BLUE- 12 X 24- STACKED		
Kitchen - CABINETS		SIERRA WHITE PVC		
Island - CABINETS		SIERRA WHITE PVC		
Servery - CABINETS		NA		
Kitchen - HANDLES/KNOBS		H800BC		
Kitchen - COUNTERTOP		CARRARA WHITE- UP 2		
Island - COUNTERTOP		CARRARA WHITE- UP 2		
Kitchen - BACKSPLASH		COLOUR AND DIMENSION SILVER GREY MATTE- 4 X 16- UP 2- STACKED		
Kitchen - SINK		STD		
Kitchen - FAUCET		MOEN GENTA 7882C- CHROME		
GREAT ROOM / DINING / LIVING / DEN / OFFICE / BASEMENT				
Family / Great Room - FLOORING		KENTWOOD OAK WOLFHOUND 3 1/2" X 3/4" - UP 1		
Main Hall - FLOORING		KENTWOOD OAK WOLFHOUND 3 1/2" X 3/4" - UP 1		
Dining / Living Room - FLOORING		KENTWOOD OAK WOLFHOUND 3 1/2" X 3/4" - UP 1		
Library / Den - FLOORING		NA		
Basement Rec Room - FLOORING		NA		
STAIRS				
Railing Details - PICKETS		SINGLE COLLAR BLACK METAL W/ ALT PLAIN		
Railing Details - POSTS		2 3/4" TURNED OAK POST		
Railing Details - HANDRAIL		2 1/2" OVAL OAK HANDRAIL		
Stair Stain - MAIN STAIRS		STAIN STAIRS TO MATCH HARDWOOD AS CLOSE AS POSSIBLE		
Stair Stain - BASEMENT STAIRS (if applicable)		NA		
BEDROOMS / BATHROOMS / LAUNDRY				
Powder Room - FLOORING		NEW BYZANTINE ASSURO BLUE- 12 X 24- STACKED		
Powder Room - CABINETS		NA		
Powder Room - HARDWARE		NA		
Powder Room - COUNTERTOP		NA		
Powder Room - SINK		STD		
Powder Room - FAUCET		STD		
Laundry - FLOORING		NEW BYZANTINE ASSURO BLUE 12 X 24- STACKED		
Laundry - CABINETS		SIERRA WHITE PVC	Laundry - HANDLES/KNOBS	H800BC
Laundry - COUNTERTOP		1886K-07	Laundry - SINK	STD
Laundry - BACKSPLASH		NA	Laundry - FAUCET	STD
Upper Hall - FLOORING		KENTWOOD OAK WOLFHOUND 3 1/2" X 3/4" - UP 1		
Master Bedroom - FLOORING		T03 OPENING NIGHT		
Bedroom 2 - FLOORING		T03 OPENING NIGHT		
Bedroom 3 - FLOORING		T03 OPENING NIGHT		
Bedroom 4 - FLOORING		T03 OPENING NIGHT		
Bedroom 5 - FLOORING		NA		
Master Ensuite - FLOORING		NEW BYZANTINE ASSURO BLUE 12 X 24- STACKED		
Master Ensuite - SHOWER WALL		NEW BYZANTINE ASSURO BLUE 12 X 24- STACKED VERTICAL		
Master Ensuite - SHOWER FLOOR		WHITE 2 X 2		
Master Ensuite - SHOWER JAMB		BIANCO CARRARA		
Master Ensuite - CABINETS		EURO STORM		
Master Ensuite - HANDLES/KNOBS		H800BC		
Master Ensuite - COUNTERTOP		4945-38		
Master Ensuite - SINK(s)	STD	Master Ensuite - FAUCET(s)	STD	
FOR TRADE USE				
Any upgrades in the colour chart must be accompanied with a PES. It is the responsibility of all Trades to inform the builder of any discrepancies on sketches, PES and/or colour charts <u>PRIOR</u> to installation.		RIVERS EDGE WASAGA	257	X PM
PAGE 1 OF 2		PURCHASER INITIALS	VENDOR APPROVAL	

Order 6/22

ZANCOR HOMES COLOUR CHART

PRINTED 2022-06-28, 3:13 PM

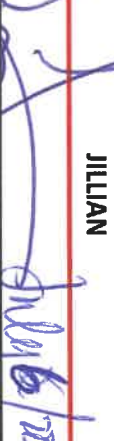
2ND FLOOR CONTINUED...				
Main Bath - FLOORING			NA	
Main Bath - TUB / SHOWER WALL			NA	
Main Bath - SHOWER FLOOR			NA	
Main Bath - SHOWER JAMB			NA	
Main Bath - CABINETS			NA	
Main Bath - HANDLES/KNOBS			NA	
Main Bath - COUNTERTOP			NA	
Main Bath - SINK(s)		NA	Main Bath - FAUCET(s)	NA
Shared Bath- FLOORING		GENESIS SERIES LIGHT GREY MATTE- 12 X 24- STACKED		
Shared Bath- TUB / SHOWER WALL		GENESIS SERIES LIGHT GREY MATTE- 12 X 24- STACKED VERTICAL		
Shared Bath- SHOWER FLOOR			NA	
Shared Bath- SHOWER JAMB			NA	
Shared Bath- CABINETS			SIERRA WHITE PVC	
Shared Bath- HANDLES/KNOBS			H800BC	
Shared Bath- COUNTERTOP			1886K-07	
Shared Bath- SINK(s)		STD	Shared Bath - FAUCET(s)	STD
Ensuite Bath - FLOORING		GENESIS SERIES LIGHT GREY MATTE- 12 X 24- STACKED		
Ensuite Bath - TUB / SHOWER WALL		GENESIS SERIES LIGHT GREY MATTE- 12 X 24- STACKED VERTICAL		
Ensuite Bath - SHOWER FLOOR			NA	
Ensuite Bath - SHOWER JAMB			NA	
Ensuite Bath - CABINETS			SIERRA WHITE PVC	
Ensuite Bath - HANDLES/KNOBS			H800BC	
Ensuite Bath - COUNTERTOP			1886K-07	
Ensuite Bath - SINK(s)		STD	Ensuite Bath - FAUCET(s)	STD
TRIM / PAINT				
Casing/Baseboards			STD	
Interior Door STYLE			STD	
Interior Door HEIGHT			STD	
Interior Door Hardware			STD	
PAINT - Throughout			COOL WHITE	
FIREPLACE				
Location / Insert / Mantle			STD	
ACCESSORIES				
Mirrors		YES	BATH ACCESSORIES	UPGRADE
APPLIANCE REQUIREMENTS				
GAS LINE TO BBQ		STD	ELECTRICAL for Built-in Oven	DECLINED
GAS LINE & ELECTRICAL TO STOVE		YES	ELECTRICAL for Built-in Micro	DECLINED
GAS LINE & ELECTRICAL TO DRYER		DECLINED	ELECTRICAL for Cooktop	DECLINED
HOOD FAN VENT SIZE		6" STD	ELECTRICAL for Bar Fridge	DECLINED
WATERLINE to Fridge		YES		
DISCLAIMER				
Any changes to the colour chart after signing are subject to a \$5000 administration fee plus costs			* PM	
Purchaser has checked and acknowledged accuracy of colour and selections before signing.			* PM	
Colours of all materials are as close as possible to Builders selection but not necessarily identical due to dye lot variances in manufacturing/manufacturers. Due to construction progress some items may have been pre-selected or installed. In this event the Vendor's selection must be accepted by the purchaser				
SITE / LOT:		RIVER'S EDGE WASAGA		257
PURCHASER(S):		RUPINDER, PREET MINHAS		
PURCHASER(S):		0		
PHONE #:		647.300.5214		
EMAIL:		RUPINDER@MINHASLAWYERS.CA		
FOR TRADE USE				
Any upgrades in the colour chart must be accompanied with a PES. It is the responsibility of all Trades to inform the builder of any discrepancies on sketches, PES and/or colour charts PRIOR to installation.			SIGNATURES / DATE	
			PURCHASER SIGNATURE	
			PURCHASER SIGNATURE	
			DÉCOR CONSULTANT	JILLIAN
PAGE 2 OF 2			Vendor APPROVAL	

43-06 Huron

lot 257
Job 8/22
June 28/22

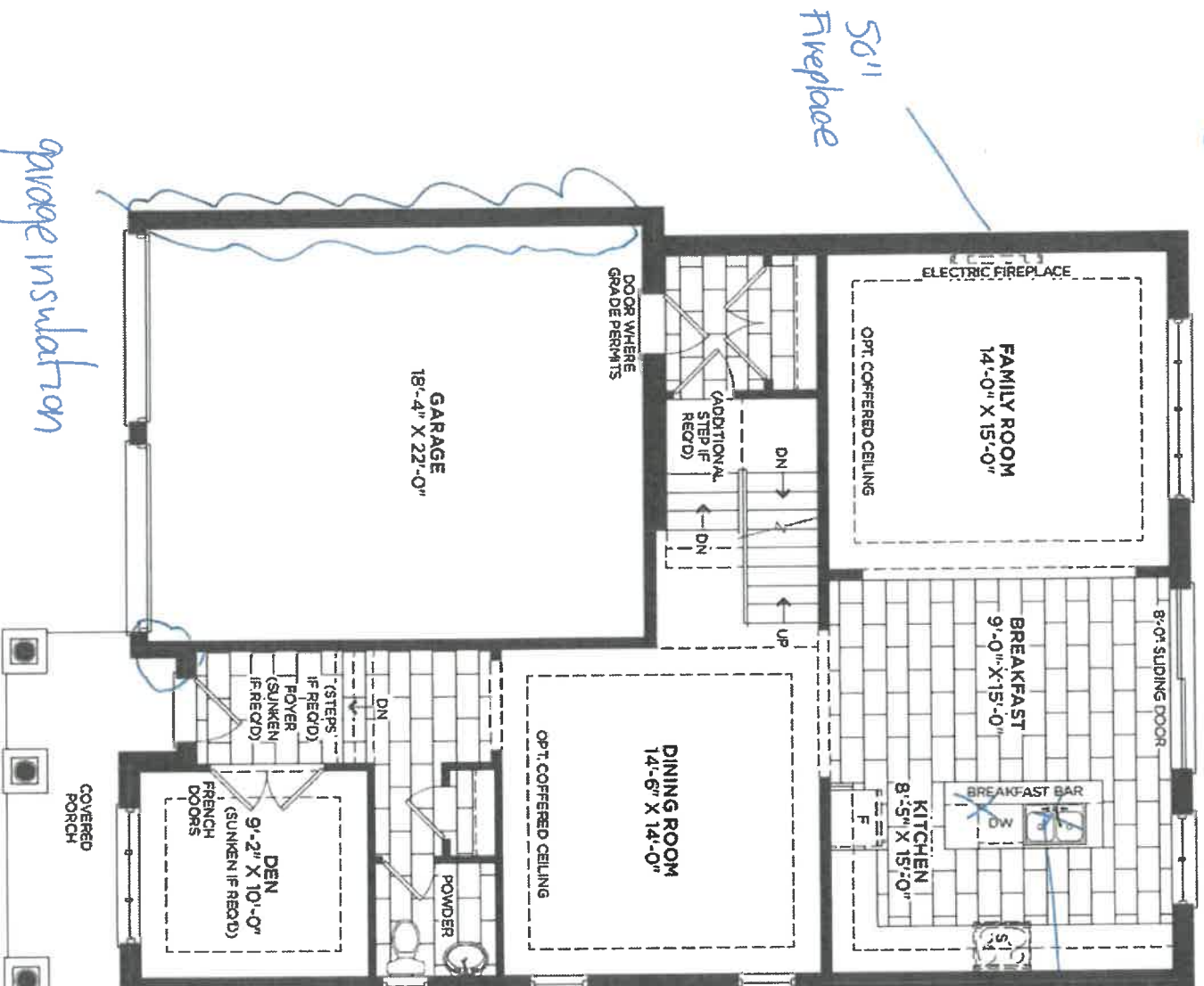

56"
Fireplace

garage insulation
MAIN FLOOR ELEVATION A

Smooth ceiling

X
PM

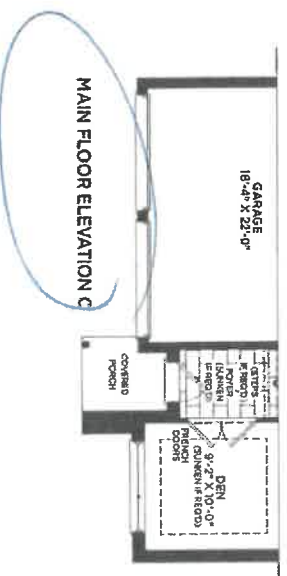
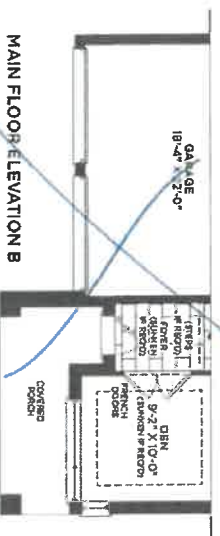

lot 257
June 28/22

43-06 Huron

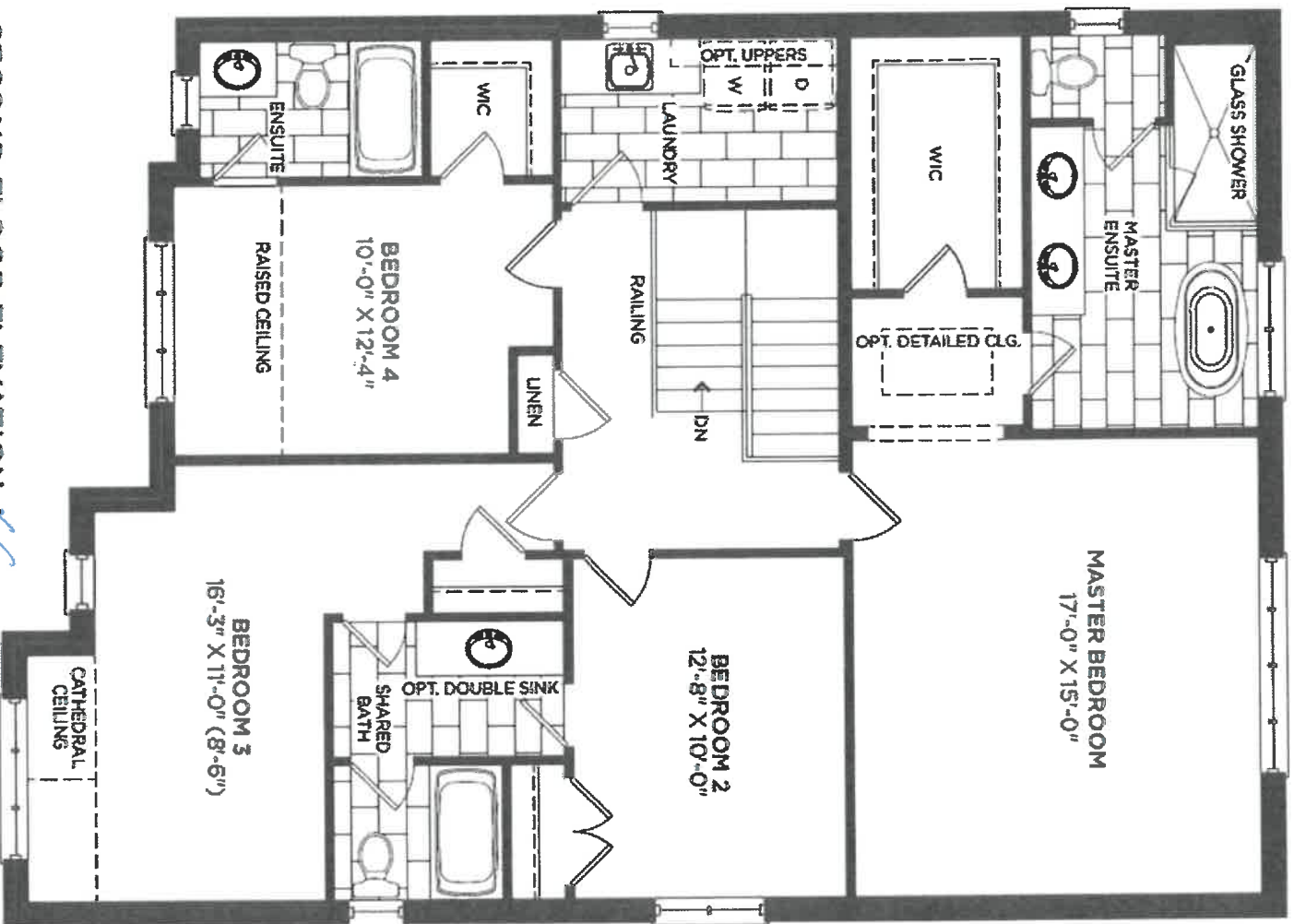

SECOND FLOOR ELEVATION A

PM

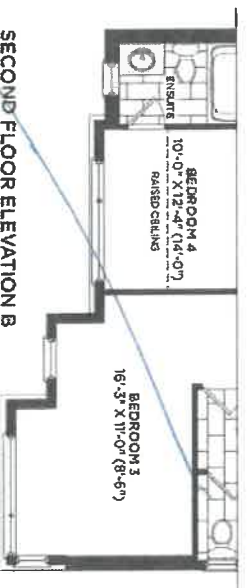

SECOND FLOOR ELEVATION B

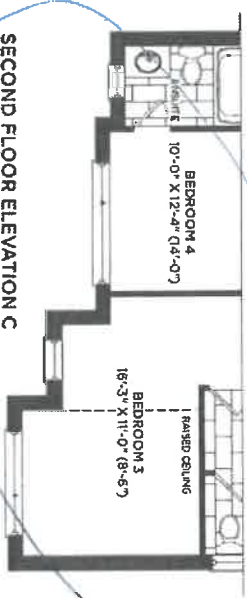

SECOND FLOOR ELEVATION C

43-06 Huron



PM

Genta™ LX

KITCHEN

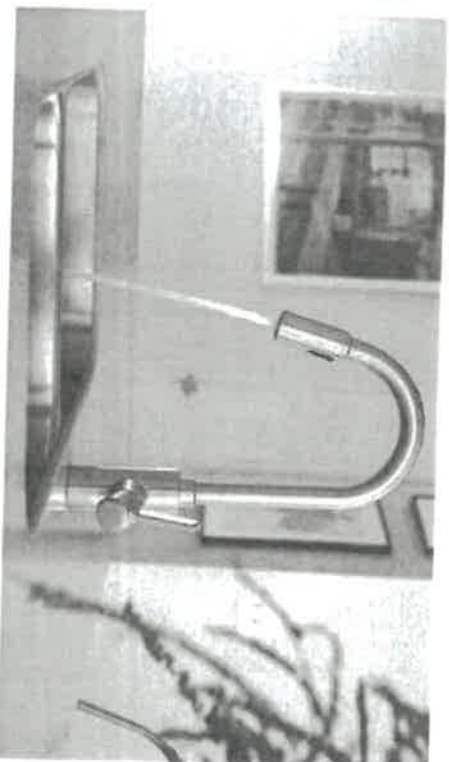

FAUCETS



Single Handle Pull-down
Kitchen Faucet

7882

Deckplate included

Chrome
Kitchen Faucet

Id 253
June 28/22

X PM

FINISH OPTIONS



Chrome (C), Matte Black (BL),
Spot Resist Stainless (SRS)

To order, combine the model number with
one of these finish letters: Matte Black
(BL) & Spot Resist Stainless (SRS).
To order Chrome (C) models, use model
number only.



CLIENT NAME: ZANCOR HOMES
SHIP TO : Rivers Edge Sunnisdale Trails
#43-06
PH:
CELL :
DRAFTED BY: Binitta

PH:
CELL:

PSD 11

OB NUMBER

INSTALL DATE:

PAGE

1 of 2

lot 257
June 28/22

Chimney
Hood

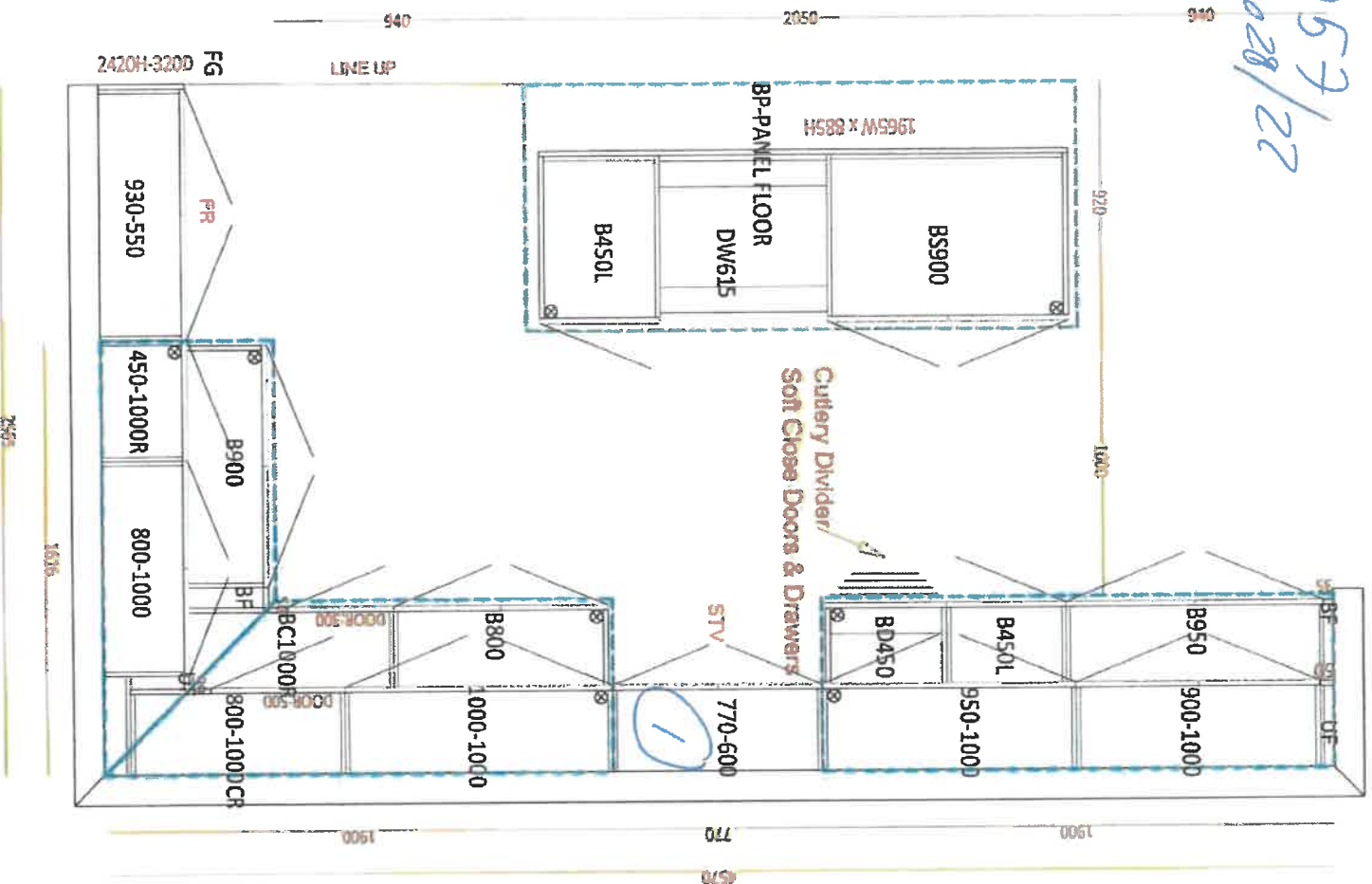

Kitchen

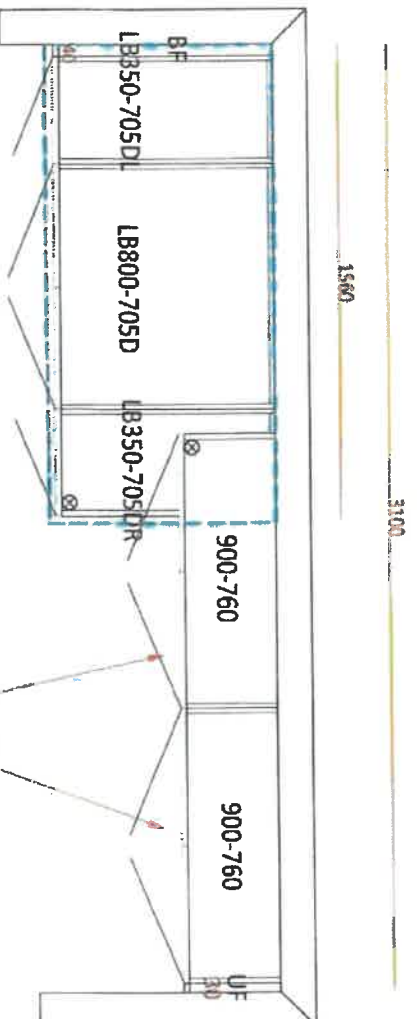

Laundry

Optional Uppers

PM



DATE SUBMITTED
01 Mar 2022

CLIENT NAME: ZANCOR HOMES
SHIP TO : Rivers Edge Sunnisdale Trails
#43-06

PH:
CELL :

DRAFTED BY: Binita
COMMENT

P/O #

JOB NUMBER

INSTALL DATE:

PAGE

2 of 2

1 of 257
June 28/27

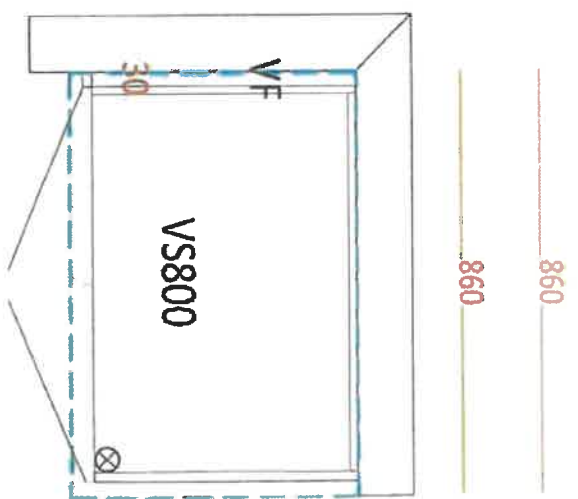

Ensuite

Twin Bath

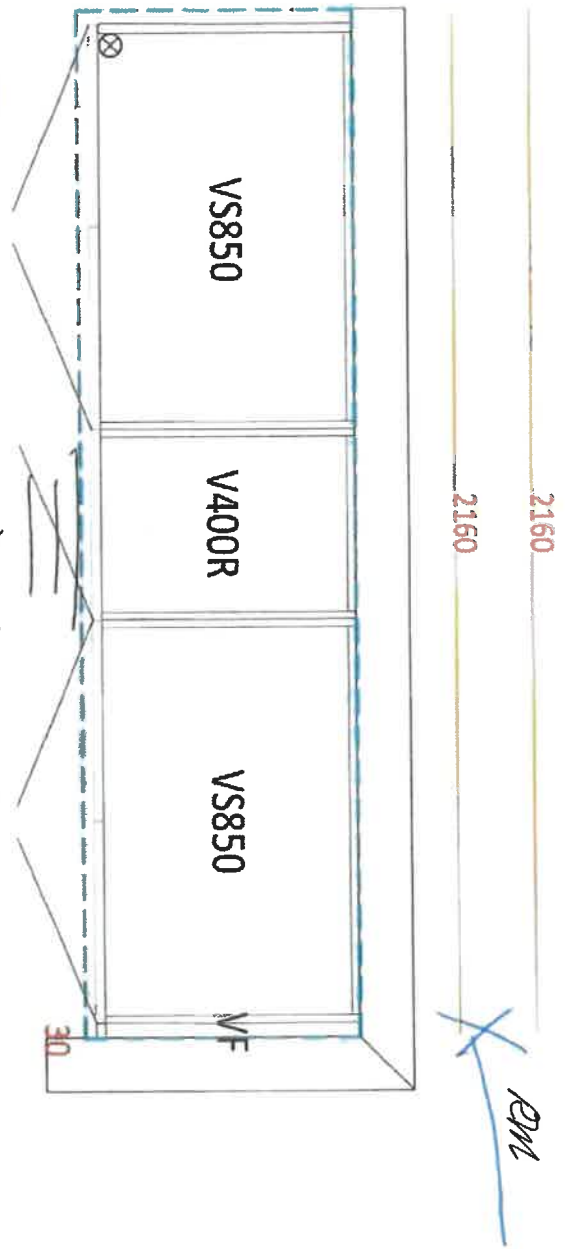
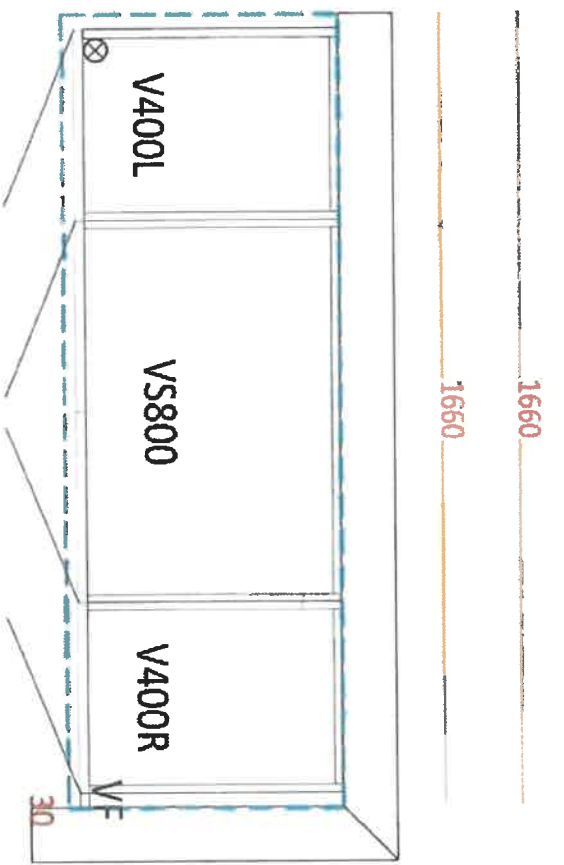

Master Ensuite

Bank of drawers

THE
GALLER Y
BY ZANCOR

RIVERS EDGE
WASAGA NATURE-INSPIRED COMMUNITY

ZANCOR

APPLIANCE ACKNOWLEDGEMENT

CONTACT: Steve Miller - Appliance Canada (905) 660-2424 / smiller@appliancecanada.com

- It is the Purchasers responsibility to coordinate delivery, installation and hook up of appliances and to ensure they are installed as per Manufacturers specifications after closing.

STANDARD APPLIANCE OPENINGS provided by Zancor:

*Standard appliance openings are approximate and the minimum required. Sizes may vary due to onsite condition and/or when modifications have been made to the cabinetry.

- ▶ Fridge Opening 36" x 74"
- ▶ Stove Opening 30"
- ▶ Hood Fan Opening 30"
- ▶ Hood Fan & Vent 6" with Under Cabinet Hood
- ▶ Dishwasher Opening 24"

Accepts Standard
Openings **Initial

EM

OPTIONAL UPGRADED APPLIANCES to be provided by Homeowner:

- ▶ ****Specs/Information sheets are required and it is the responsibility of the homeowner to provide this to Zancor Homes by the due date that has been provided. If appliance specs are not submitted, Zancor Homes will not be responsible for any necessary requirements and the standard opening will be built.**

EM

INITIAL

- ▶ **Upgraded Appliance Specs are DUE 2 WEEKS FROM SIGNED DATE OF COLOUR CHART (if not received during appointment)**
- ▶ ****Specs that require changes/modifications after this date will not be accepted*****
- ▶ **NOTE: Any upgraded appliances are to be paid by the Purchaser, directly to the appliances company.**
- ▶ **Additional charges to the Purchaser may apply for cabinetry, electrical and plumbing in order to accommodate the specs given by the homeowner.**

FRIDGE UPGRADE

- ☐ Built-in
- ☐ Paneled **Panel to match required
- ☐ Integrated / Flush Inset
- ☒ Waterline

RANGE UPGRADE

*Larger hood fan CFM might be required, which need a larger vent

- ☐ 36" **Hood fan opening must be the same size or larger (8" vent might be required)
- ☐ 48" **Hood Fan opening must be the same size or larger (8" or 10" vent required)
- ☒ Gas Range **gas line and electrical required & sold separately
- ☐ Induction **electrical required & sold separately
- ☐ Cooktop (Apron Front) **Countertop Cut-out required & sold separately
- ☐ Cooktop (Drop-in) **countertop Cut-out required & sold separately

HOOD FAN & VENT

- ☐ 8 Inch **Required for 600 CFM
- ☐ 10 Inch
- ☒ Chimney Hood Fan **Vent must be centred
- ☐ Insert / Liner

WALL OVEN/MICRO

- ☐ Single Wall Oven **electrical required & sold separately
- ☐ Double Wall Oven **electrical required & sold separately
- ☐ Steam Oven **electrical required & sold separately
- ☐ Warming Drawer **electrical required & sold separately
- ☐ Over The Range Microwave (OTR)
- ☒ Built-in Microwave **Trim Kit required **electrical required & sold separately

**Electrical required

DATE June 28/22 SITE WASAGA RIVERS EDGE LOT 257

** Any upgrades checked in this appliance form must be accompanied with specs provided by the Purchaser.
**It is the responsibility of the trade to inform the Builder of any discrepancies with specs, sketches, extras and/or colour chart PRIOR to production/installation.

ZANCOR

221 North Rivermede Road, Concord, Ontario L4K 3N7 * T: (905) 738.7010 F: (905) 738.5948

INTERIOR FINISHES ACKNOWLEDGEMENT / WAIVER

Purchaser accepts and acknowledges that the Builder reserves the right to substitute materials with those of equal or better quality where the manufacture, scheduling or delivery of materials may directly impact the Builder's ability to meet its contractual obligations under the Agreement of Purchase and Sale.

UPGRADES/EXTRAS: All upgrades and additional selections indicated on the colour chart must be accompanied by an upgrades/extras sheet (PES) and full payment otherwise the selection will be invalid. All colour charts and upgrades/extras will not proceed until verified and signed by an authorized signing officer at the Vendor's head office. **CHANGES WILL NOT BE PERMITTED UPON COMPLETION AND SUBMISSION OF THE COLOUR CHART.**

PORCELAIN & NATURAL STONES: Due to the properties of natural stones including but not limited to marble, granite, quartz, no two pieces are exactly the same. Variations in colour, tone, granularity (pitting, fissures) and pattern are to be expected, including various lighting may affect the overall finished look. Stone tops are sealed at time of installation and should never be cleaned with lemon oil or vinegar. Stones are porous materials, therefore any spilled substance require immediate attention. Stone countertops require regular seal re-application as part of home maintenance. Purchaser acknowledges colour and product variations as well as natural imperfections may exist with the selection of natural stone materials and shall not hold the Vendor liable for provision of same.

STONE COUNTERTOP JOINTS: Purchaser is aware there may be joints in stone counter tops, in kitchens and vanities if applicable as per plan. Joints will also be applicable where the length of the counter top exceeds the length of a stone slab.

CERAMIC TILES: Due to manufacturing, shade (dye lots), product variations may exist that can affect the overall look of the finished product. Although every effort will be made to ensure the colours and materials selected are as close as possible to the samples, the purchaser acknowledges that the sample tiles supplied in the Design Centre may not be identical to the materials installed in the home.

STAIR STAINS: Due to the natural properties of wood, many variables can affect the overall look of the finished product. Factors including but not limited to wood type, knotting, graining, density, age, humidity, and air temperature can result in substantial variations in stain intensity. The purchaser accepts that although the Vendor will do their best to match stain the unfinished stairs as close as possible to the pre-finished floors, it is not possible to have an identical match and that there MAY be shade differences between the two products.

CABINETRY: Due to the natural properties of wood, slight variations apparent with cabinetry are to be expected. This includes but not limited to wood species, wood grain, colour, finish, product variations, and natural imperfections are all factors that may affect the overall look of the finished product. Such factors make exact colour matching impossible. The type and intensity of lighting in the areas of designated cabinetry placement may also highlight characteristics of cabinetry finish. All cabinets shall be finished with a white melamine interior box unless a finished interior is upgraded. Due to building specifications and/or on-site conditions, certain cabinetry upgrades may not be possible. The purchaser acknowledges that the Builder cannot guarantee the cabinetry finish or provision of certain upgrades and shall not hold the Builder liable for provision of same.

UPGRADES/EXTRAS: All upgrades and additional selections indicated on the colour chart must be accompanied by an upgrades/extras sheet (PES) and full payment otherwise the selection will be invalid. All colour charts and upgrades/extras will not proceed until verified and signed by an authorized signing officer at the Vendor's head office. **CHANGES WILL NOT BE PERMITTED UPON COMPLETION AND SUBMISSION OF THE COLOUR CHART.**

FLOOR TRANSITIONS: Transition strips will be used between all different floor surfaces

HARDWOOD / LAMINATE FLOORING: Due to the properties of wood and laminate, many variables can affect the overall look of the finished product. Variations include but not limited to wood type or laminate finish, colour/stain and wood grain are significant factors that make exact colour matching impossible. The purchaser acknowledges that the hardwood flooring is a pre-finished product in a controlled environment. Expansion, compression and cupping are characteristics of hardwood flooring once installed in the home. The purchaser acknowledges these may become apparent over time and despite the Builders' efforts to install the hardwood flooring materials in keeping with good workmanship, the Builder shall not be responsible nor held liable for minor variances of fluctuation in hardwood flooring materials.

HARDWOOD / LAMINATE WAIVER:

I/We understand hardwood flooring is classified as a porous material and as such not recommended by the Builder in certain areas. I/We understand there is a concern due to possible water and other substances being frequently splashed or spilled onto the floor and in contravention of Ontario Building Code Section 9.30.1.2(1).

"Finished flooring bathrooms, kitchens, public entrance halls, laundry & general storage areas shall consist of resilient flooring, felted-synthetic-fibre floor coverings, concrete, terrazzo, ceramic tile, mastic or other types of flooring providing similar degrees of water resistance."

I/We are prepared to assume full responsibility for any damage caused to the hardwood floor or subfloor due to moisture absorbency in the mentioned areas, and agree to waive any claims against the Township of residence, TARIION and/or the Builder in relation to the matter. ****SEE COLOUR CHART FOR LOCATIONS****

DATE	JUN 21/22	SITE	WASAGA RIVERS EDGE	LOT	259
------	-----------	------	--------------------	-----	-----

HOME AUTOMATION (Cable, CAT5/6, Telephone)

INCLUDED IN SCHEDULE "A" IN AGREEMENT OF PURCHASE AND SALE:

- Rough-in for Central Vacuum system piped to garage
- Rough-in for Telephone (2) locations
- Rough-in for Cable TV (2) locations
- Rough-in for Cat-6 Network (3) locations

CONTACT:

I/we the Homeowner(s) have chosen to contact the Home Automation Company to select the locations of the rough-ins for Cable, CAT6, Telephone as included in our Agreement of Purchase Sale.

I/we the Homeowner(s) will contact the trade within 4 weeks of the date of this release to select locations of the standard rough-ins review other optional products for purchase.

Trade: Zygya Lighting & Automation
Phone: (705) 715-1102
Email: info@zygmainc.ca
Location: 11 King Street, Unit 3
Barrie, Ontario L4N 6B5

ACKNOWLEDGEMENT:

I/We the homeowner(s) acknowledge that if I/We the homeowners decide to not contact Zygya Lighting & Automation, locations of the standard rough-ins will be installed as per Vendors discretion.

	X	PM
	Homeowner(s) Initial	
	Homeowner(s) Initial	
DATE	1 Nov 21/22	
	WASAGA RIVERS EDGE	
SITE		
LOT	257	

TILE PATTERN INSTALLATION
RELEASE FORM



FLOOR TILES

(Large tiles installation for floor and wall) – 1/4 Brick

BRICK installation is included as a standard on the FLOOR for 12 x 24 tiles and must be noted on the colour chart and acknowledged on this form*

Please be advised it has come to our attention, that due to production, many of the over-sized and odd shaped, man-made tiles (i.e. porcelain & ceramic), have been found to have a slight bow in the tile. It is a standard occurrence with all suppliers and manufacturers.

It is therefore recommended, that if and when a purchaser requests to install one of these tiles in a brick-joint pattern, that it be installed in a 1/4 brick pattern, to try to avoidlippage. Attached with this letter, you will find a layout of the 1/4 brick installation that has been recommended.

BRICK install - floor locations:

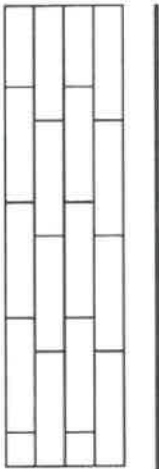

STACKED install - floor locations:



Please understand, even in using this 1/4 brick installation, there may still be minimallippage which cannot fully be eliminated. Hence, when there is a request for brick-joint installation, Zancor Homes and their contractor, cannot be held responsible for this matter.

X RM
Homeowner(s) Initial

WALL TILES
(Tile installation for walls) – 1/2 Brick

*****BRICK installation on WALLS are NOT INCLUDED. This optional extra must be added to the extras form along with a note on the colour chart**

Purchaser requests to install small wall tiles on a backsplash or shower wall in a brick-joint pattern, that it be installed on a 1/2 brick pattern.

STACKED install (horizontal) - wall locations:

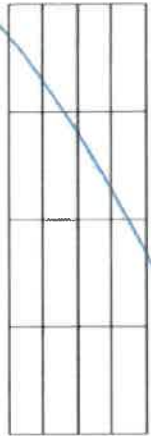

*****BRICK install (horizontal) - wall locations:**

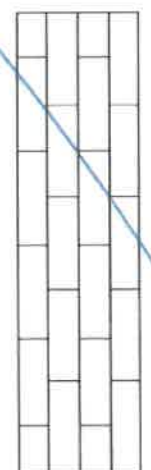

STACKED install (vertical) - wall locations:

Master wall, shared,
ensuite

X RM
Homeowner(s) Initial

DATE

Nov 21/22

SITE

RIVERS EDGE

LOT

257

Stone Countertop Edge Profiles

Where applicable as per site specifications

STANDARD EDGE FOR KITCHEN & VANITIES

Standard Countertop Edge in
Kitchen

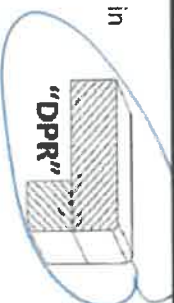

Standard Countertop Edge in
Vanity



PM

Homeowner(s) Initial

OPTION (1) EDGE FOR KITCHEN & VANITIES \$250

Optional Edge in Kitchen



Optional Edge in Bathroom

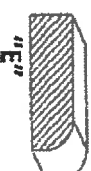
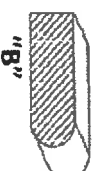

Homeowner(s) Initial

OPTION (2) EDGE FOR KITCHEN & VANITIES CUSTOM PRICING

Optional Edge for Kitchen

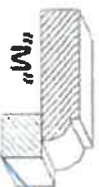

Optional Edge in Vanity

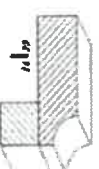
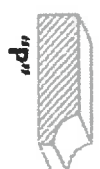

Homeowner(s) Initial

WASAGA RIVERS EDGE

DATE

SITE

LOT