



Site: INNISFIL
Lot: 26W
Model: KEEL 50-01 (A) *OPT. 4TH BEDROOM
Purchaser: AMANDA KATHERINE FERRI-MAGRONE
Purchaser: PAOLO L. MAGRONE
Phone: 647-293-4616
Email: AKFERRI@GMAIL.COM / P.MAGRONE@HOTMAIL.CA

DESCRIPTION		DATE SELECTED
BONUS PACKAGE: 3 PIECE STAINLESS STEEL APPLANCES WITH WHITE WASHER & DRYER		INCLUDED IN APS
BONUS PACKAGE: STAINLESS STEEL HOOD FAN		INCLUDED IN APS
STRUCTURALS		
#1 INCREASE POWDER ROOM DOOR TO 32" INCHES IN LIEU OF STANDARD ***DOOR IS TO SWING OUT OF THE ROOM. **DELETE CLOSET		FEB 9 2021
#2 SMOOTH CEILINGS ON THE MAIN FLOOR		FEB 9 2021
#3 SMOOTH CEILINGS ON THE SECOND FLOOR		FEB 9 2021
COLOURS		
#1 N/A		APRIL 27 2021
#2 FRAMELESS GLASS SHOWER IN MASTER ENSUITE		APRIL 27 2021
#3 HARDWOOD - UPGRADE 3 IN STANDARD AREAS ON MAIN FLOOR (GREAT RM, DINING, HALL)		APRIL 27 2021
#4 TILES - UPGRADE 2 IN KITCHEN/BREAKFAST		APRIL 27 2021
#5 HARDWOOD - UPPER HALL IN LIEU OF CARPET		APRIL 27 2021
#6 STAIN STAIRS TO MATCH HARDWOOD AS CLOSE AS POSSIBLE		APRIL 27 2021
#7 KITCHEN - UPGRADE 1 CABINETS		APRIL 27 2021
#8 KITCHEN - TWO TONE		APRIL 27 2021
#9 KITCHEN COUNTERTOP - UPGRADE 3		APRIL 27 2021
#10 KITCHEN - FRIDGE ENCLOSURE		APRIL 27 2021
#11 KITCHEN - POT DRAWERS (2 SETS - ONE ON EITHER SIDE OF STOVE)		APRIL 27 2021
#12 KITCHEN - 2 BIN GARBAGE PULL-OUT IN ISLAND **INSTALL CLOSEST TO SINK		APRIL 27 2021
#13 N/A		APRIL 27 2021
#14 N/A		APRIL 27 2021
#15 N/A		APRIL 27 2021
#16 MASTER ENSUITE - FLOOR TILES UPGRADE 2		APRIL 27 2021
#17 MASTER ENSUITE - FLOOR TILES ON WALL IN SHOWER UPGRADE 2		APRIL 27 2021
#18 MASTER ENSUITE - SHOWER JAMB		APRIL 27 2021
#19 MASTER ENSUITE - SHOWER FLOOR		APRIL 27 2021
#20 MASTER ENSUITE - UPGRADE 1 CABINETS		APRIL 27 2021
#21 TILES - FOYER - UPGRADE 2		APRIL 27 2021
#22 N/A		APRIL 27 2021
#23 RAILINGS - UPGRADE TO SQUARE OAK (2)		APRIL 27 2021
ADDITIONAL		
1 KITCHEN SINK - UPGRADE TO BLANCO QUATRUS 401520 (1-3/4)		17-Mar-22

COUNTERTOP REQUEST -
SEE FLOOR PLAN FOR LOCATION OF COUNTERTOP SEAM (IF REQUIRED AND IF POSSIBLE)

SMART- TECH LOCATIONS NOTED

Aug 24/22
RESERVATION TILE M/E

ZANCOR HOMES COLOUR CHART

PRINTED 2021-04-27, 1:43 PM

ENTRANCES			
Main Foyer - FLOORING		BIEL BIANCO (2) * STACKED	
Mudroom - FLOORING		N/A	
Side Hall - FLOORING		KEATON ICE 13 X 13	
Basement Foyer - FLOORING		N/A	
KITCHEN			
Kitchen - FLOORING		BIEL BIANCO (2) * STACKED	
Breakfast - FLOORING		BIEL BIANCO (2) * STACKED	
Kitchen - CABINETS UPPERS, FRIDGE & PANTRY		MOSAIC MDF - VANILLA MILKSHAKE (1)	
Island - CABINETS LOWERS		MOSAIC MDF - FOG GREY (1)	
Servery - CABINETS		N/A	
Kitchen - HANDLES/KNOBS		H800BC	
Kitchen - COUNTERTOP		EMERSTONE CARARRA LISICIO (2)	
Island - COUNTERTOP		EMERSTONE CARARRA LISICIO (2)	
Kitchen - BACKSPLASH		DECLINED	
Kitchen - SINK		STANDARD <i>BRANCO 401520</i>	<i>11/17/22</i>
Kitchen - FAUCET		STANDARD	
GREAT ROOM / DINING / LIVING / DEN / OFFICE / BASEMENT			
Dining Room - FLOORING		HARDWOOD - VINTAGE WHITE OAK 5 INCH APOLLO UV (3)	
Main Hall - FLOORING		HARDWOOD - VINTAGE WHITE OAK 5 INCH APOLLO UV (3)	
Great Room - FLOORING		HARDWOOD - VINTAGE WHITE OAK 5 INCH APOLLO UV (3)	
Library / Den - FLOORING		N/A	
Basement Rec Room - FLOORING		N/A	
STAIRS			
Railing Details - PICKETS		UPGRADE TO 1.5/16 INCH SQUARE OAK	
Railing Details - POSTS		UPGRADE TO SQUARE OAK POST	
Railing Details - HANDRAIL		UPGRADE TO SQUARE OAK HANDRAIL	
Stair Stain - MAIN STAIRS		STAIN STAIRS TO MATCH HARDWOOD AS CLOSE AS POSSIBLE	
Stair Stain - BASEMENT STAIRS (if applicable)		N/A	
Stair Stain - SERVICE STAIRS (if applicable)		N/A	
POWDER ROOM			
Powder Room - FLOORING		KEATON ICE 13 X 13	
Powder Room - CABINETS		N/A	
Powder Room - COUNTERTOP		N/A	
Powder Room - SINK		STANDARD PEDESTAL	
Powder Room - FAUCET		STANDARD	
2ND FLOOR			
Upper Hall - FLOORING		HARDWOOD - VINTAGE WHITE OAK 5 INCH APOLLO UV (3)	
Master Bedroom - FLOORING		CARPET - OPENING NIGHT COLOUR T20 w/STANDARD UNDERPAD	
Bedroom 2 - FLOORING		CARPET - OPENING NIGHT COLOUR T20 w/STANDARD UNDERPAD	
Bedroom 3 - FLOORING		CARPET - OPENING NIGHT COLOUR T20 w/STANDARD UNDERPAD	
Bedroom 4 - FLOORING		CARPET - OPENING NIGHT COLOUR T20 w/STANDARD UNDERPAD	
Bedroom 5 - FLOORING		N/A	
Master Ensuite - FLOORING		ATTURE GREY 12 X 24 POLISHED (2) **STACKED	
Master Ensuite - SHOWER WALL		ATTURE GREY 12 X 24 POLISHED (2) **STACKED	
Master Ensuite - SHOWER FLOOR		ONTARIO SERIES HEX DARK GREY MATTE (1)	
Master Ensuite - SHOWER JAMB		MARMOLINE SHADOW	
Master Ensuite - CABINETS		MOSAIC MDF - STONE GREY (1)	
Master Ensuite - HANDLES/KNOBS		H800BC	
Master Ensuite - COUNTERTOP		LAMINATE - 5001K-07	
Master Ensuite - SINK(S)		STANDARD	Master Ensuite - FAUCET(S)
FOR TRADE USE			STANDARD
Any upgrades in the colour chart must be accompanied with a PES. It is the responsibility of all Trades to inform the builder of any discrepancies on sketches, PES and/or colour charts PRIOR to installation.			
INNISFIL 26w		<i>[Signature]</i>	<i>[Signature]</i>
PAGE 1 OF 2		PURCHASER INITIALS	VENDOR APPROVAL

ZANCOR HOMES COLOUR CHART

PRINTED 2021-04-27, 1:43 PM

2ND FLOOR CONTINUED...

Main Bath - FLOORING	KEATON ICE 13 X 13	
Main Bath - TUB / SHOWER WALL	KEATON ICE 8 X 10	
Main Bath - SHOWER FLOOR	N/A	
Main Bath - SHOWER JAMB	N/A	
Main Bath - CABINETS	EURO BLACKWOOD	
Main Bath - HANDLES/KNOBS	H800BC	
Main Bath - COUNTERTOP	LAMINATE P344-CA	
Main Bath - SINK(s)	STANDARD	Main Bath - FAUCET(s) STANDARD
Shared Bath- FLOORING	N/A	
Shared Bath- TUB / SHOWER WALL	N/A	
Shared Bath- SHOWER FLOOR	N/A	
Shared Bath- SHOWER JAMB	N/A	
Shared Bath- CABINETS	N/A	
Shared Bath- HANDLES/KNOBS	N/A	
Shared Bath- COUNTERTOP	N/A	
Shared Bath- SINK(s)		Shared Bath - FAUCET(s)
Ensuite Bath - FLOORING	N/A	
Ensuite Bath - TUB / SHOWER WALL	N/A	
Ensuite Bath - SHOWER FLOOR	N/A	
Ensuite Bath - SHOWER JAMB	N/A	
Ensuite Bath - CABINETS	N/A	
Ensuite Bath - HANDLES/KNOBS	N/A	
Ensuite Bath - COUNTERTOP	N/A	
Ensuite Bath - SINK(s)		Ensuite Bath - FAUCET(s)
LAUNDRY		
Laundry - FLOORING	KEATON ICE 13 X 13	Laundry - HANDLES/KNOBS N/A
Laundry - CABINETS	N/A	Laundry - SINK N/A
Laundry - COUNTERTOP	N/A	Laundry - FAUCET N/A
Laundry - BACKSPLASH	N/A	
TRIM / PAINT		
Casing/Baseboards	STANDARD	
Interior Doors	STANDARD	
Interior Door Hardware	STANDARD	
PAINT - Throughout	WARM GREY	
FIREPLACE		
Location / Insert / Mantle	GREAT ROOM - GAS FIREPLACE w/NF8 MANTLE	
ACCESSORIES		
Mirrors	DELETE	BATH ACCESSORIES DELETE
APPLIANCE REQUIREMENTS		
GAS LINE TO BBQ	DECLINED	ELECTRICAL for Built-in Oven N/A
GAS LINE & ELECTRICAL TO STOVE	DECLINED	ELECTRICAL for Built-in Micro N/A
GAS LINE & ELECTRICAL TO DRYER	DECLINED	ELECTRICAL for Cooktop N/A
HOOD FAN VENT SIZE	6 INCH	ELECTRICAL for Bar Fridge N/A
WATERLINE to Fridge	DECLINED	
DISCLAIMER		INITIALS
Any changes to the colour chart after signing are subject to a \$5000 administration fee plus costs		
Purchaser has checked and acknowledged accuracy of colour and selections before signing.		
Colours of all materials are as close as possible to Builders selection but not necessarily identical due to dye lot variances in manufacturing/manufacturers. Due to construction progress some items may have been pre-selected or installed. In this event the Vendor's selection must be accepted by the purchaser		
SITE / LOT:	INNISFIL LOT 26W	
PURCHASER(S):	AMANDA KATHERINE FERRI-MAGRONE	
PURCHASER(S):	PAOLO L. MAGRONE	
CONTACT:	647-293-4616	AKFERRI@GMAIL.COM / P.MAGRONE@HOTMAIL.CA
FOR TRADE USE		
Any upgrades in the colour chart must be accompanied with a PES. It is the responsibility of all Trades to inform the builder of any discrepancies on sketches, PES and/or colour charts PRIOR to installation.		
PURCHASER SIGNATURE		
PURCHASER SIGNATURE		
DÉCOR CONSULTANT		SIMONE
Vendor APPROVAL		

PAGE 2 OF 2

Product Specification Sheet

QUATRUS R15 U 1 3/4

Satin brushed finish

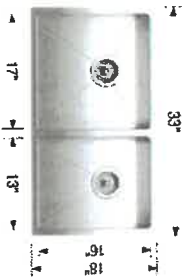

QUATRUS R15 U 1 3/4 Colour Finish

Model No.

FEATURES / SPECIFICATIONS



Satin brushed finish

Main bowl left
401520

- German engineered with 304 series, 18-gauge stainless steel
- Practical 15 mm radius corners for easy cleaning
- X-pattern drain grooves quickly remove water from the sink
- Double bowl configuration for easy multi-tasking
- 18/10 chrome-nickel content for exceptional lustre and strength
- Rear-positioned drain holes maximize cabinet storage space

DESIGN AND PLANNING TIPS

Cabinet Size: 36" (915 mm)
Bowl depth: 9" (230 mm) / 9" (230 mm)
Depending on cabinet construction, a different cabinet size may be required.
Consult the cabinet manufacturer.

WARRANTY

Limited Lifetime warranty

Code/Standards Compliance

BLANCO sinks and faucets are third-party tested and certified to CSA, cUPC, ANSI/ASME and NSF standards and listed by applicable certification bodies. For more information on individual product listings, contact our office or listing organization.

BLANCO CANADA
100 Corporation Drive
Brampton, ON L6S 6B5

Tel: 905 494 2400
Fax: 905 494 2425
www.blancocanada.com

Toll Free: 1 877 425 2626
Toll Free: 1 877 825 2626

© 2016 BLANCO CANADA

2626

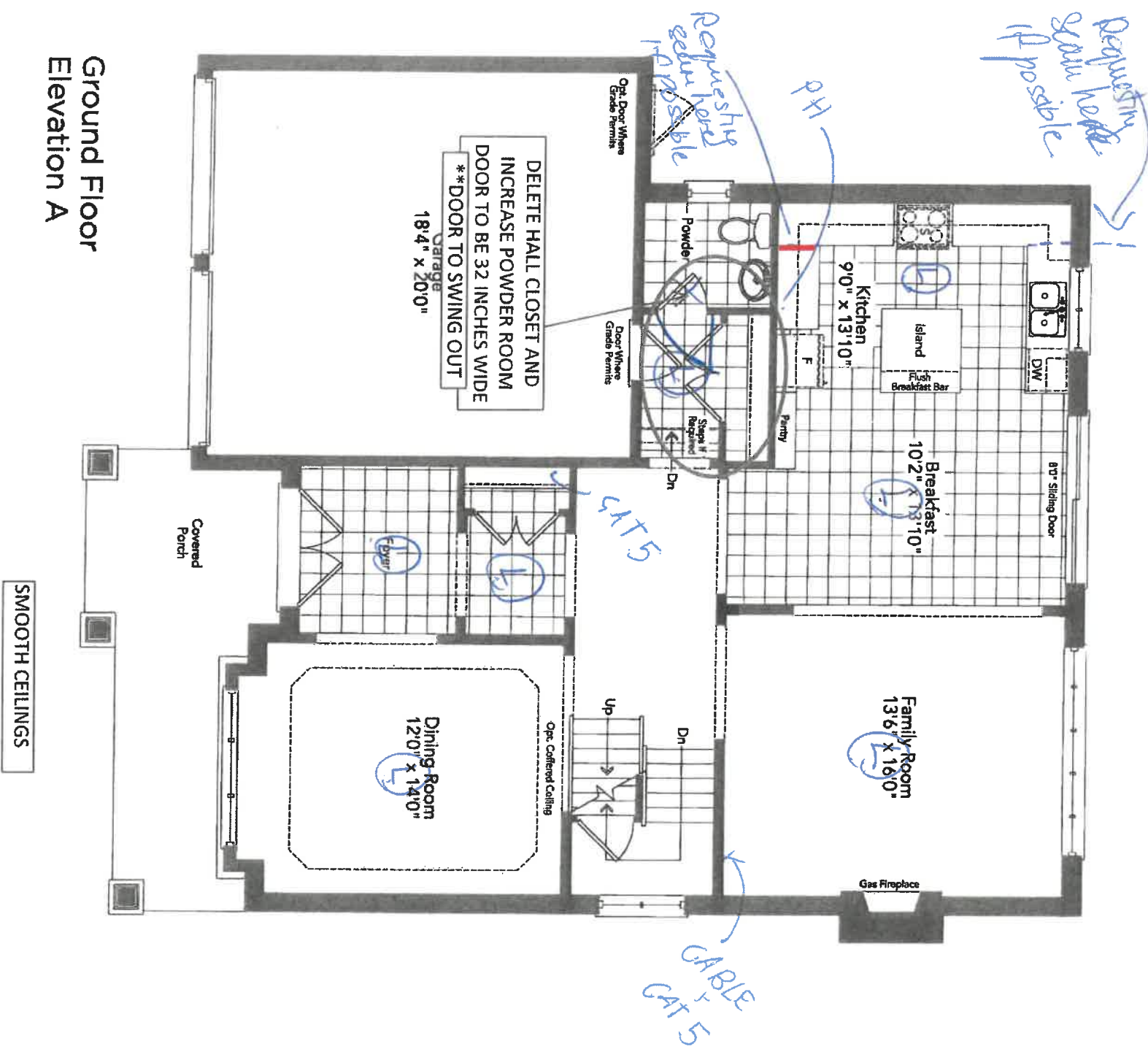

Ground Floor
Elevation A

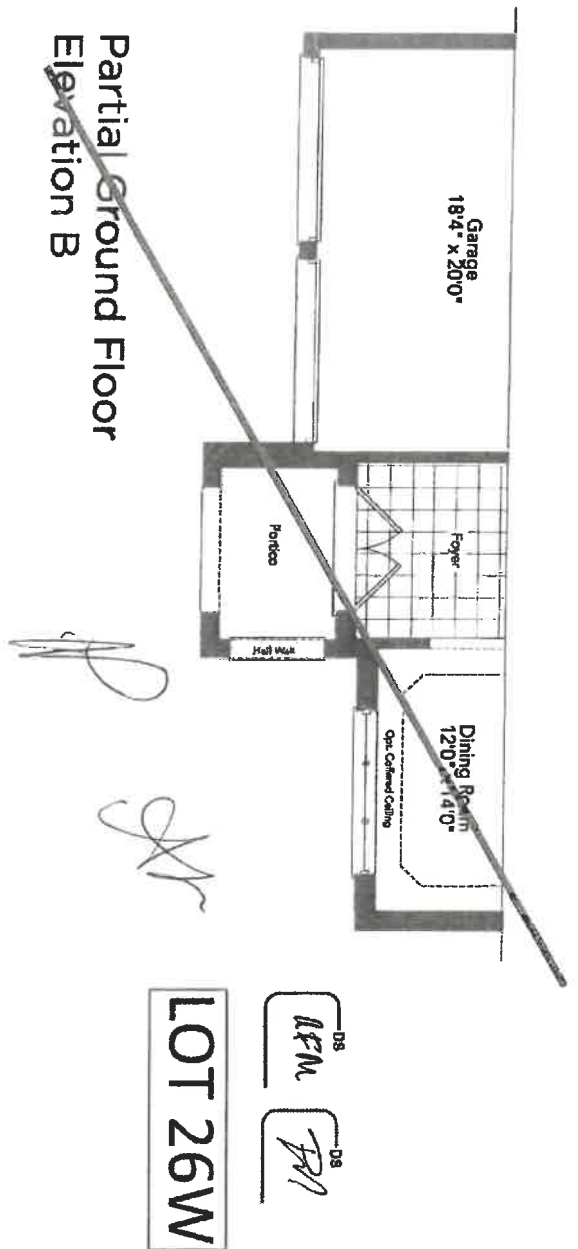

Partial Ground Floor
Elevation B

KEEL 50-01

LOT 26W

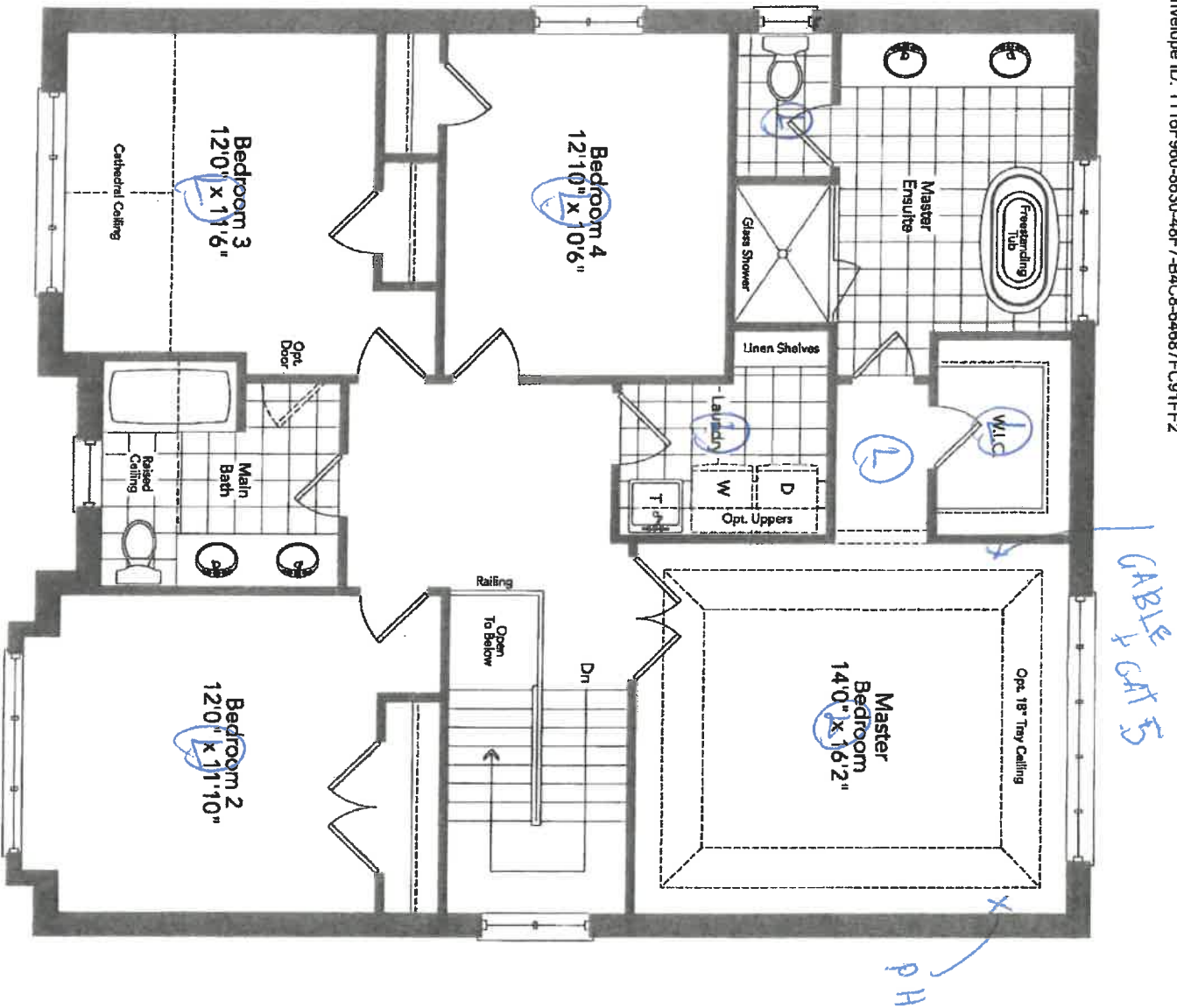

Second Floor
Optional 4 Bedroom Plan
Elevation A

SMOOTH CEILINGS

~~Partial Second Floor
Optional 4 Bedroom Plan
Elevation B~~

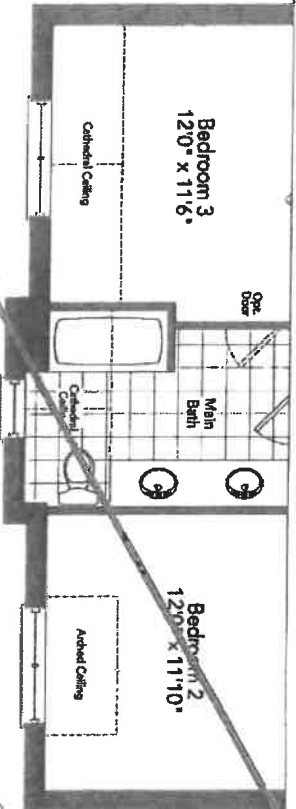

LOT 26W

DS
AFM
DS
FM

KEEL 50-01

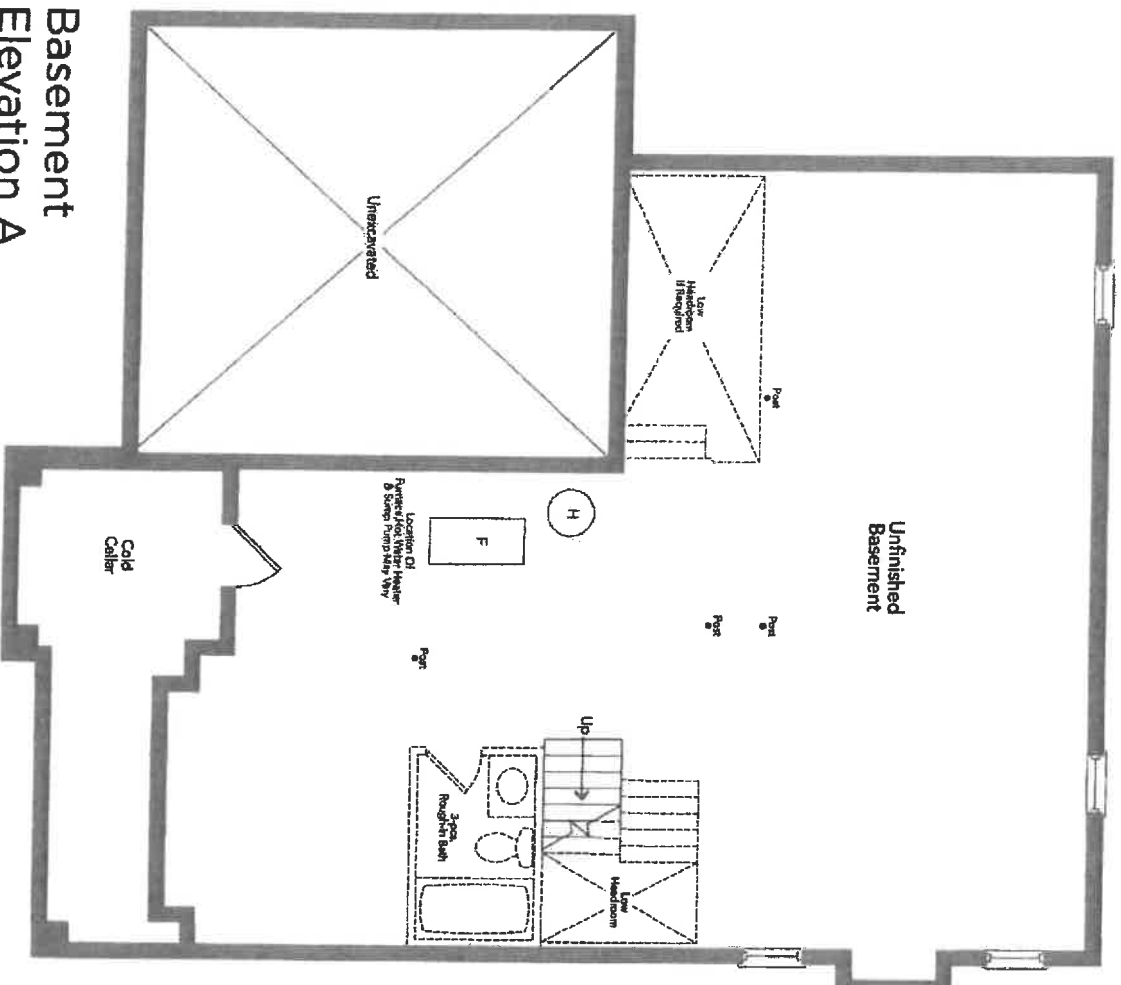

Basement
Elevation A

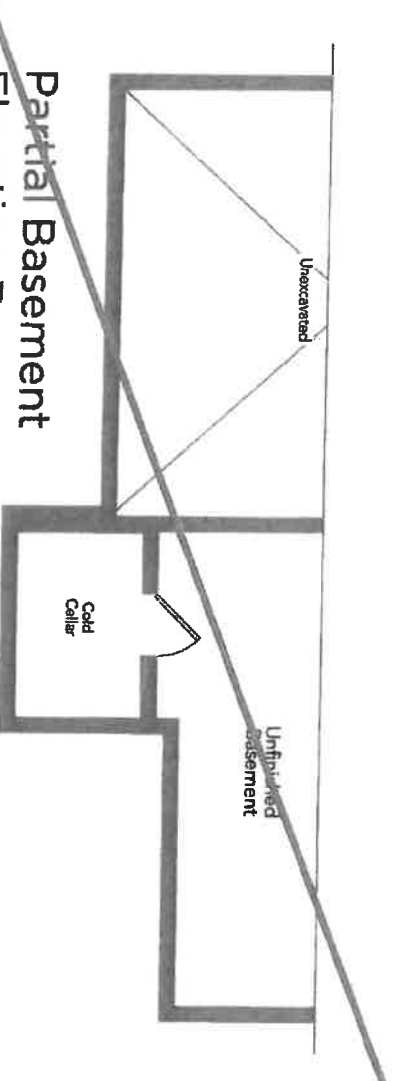

Partial Basement Elevation B

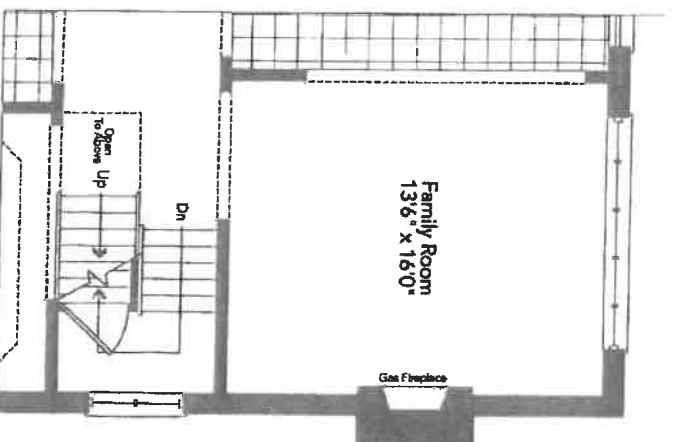

DS
AFM

DS
P/

LOT 26W

KEEL 50-01

Partial Ground Floor For Optional Second Floor Plan

New Image Kitchens Inc.
Scale: _____ Approved by: MGER
Date: 14/10/15 Revised: _____
Belle Air Shores, Innisfil Drawing number: _____
MODEL: 50-01

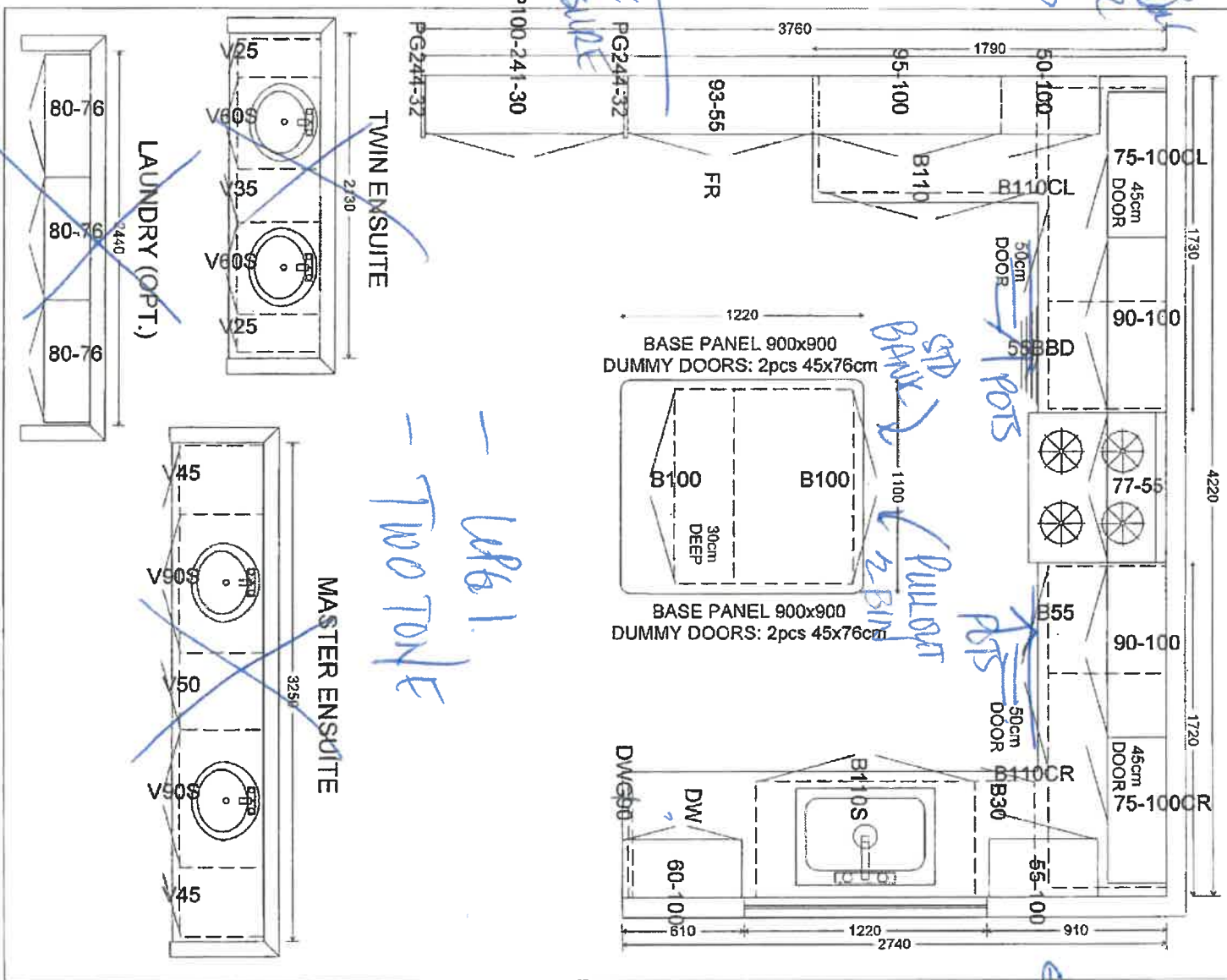

26W

8

New Image Kitchens Inc.

Scale:
Date: 14/01/15

Approved by:

Drawn by: MGER

Revised:

BELLE AIR SHORES, INNISFIL

Drawing number:

MODEL: 50-01 SECOND FLOOR
(OPT. 4 BEDROOM)

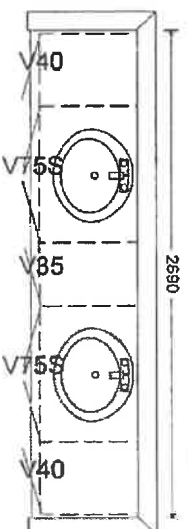
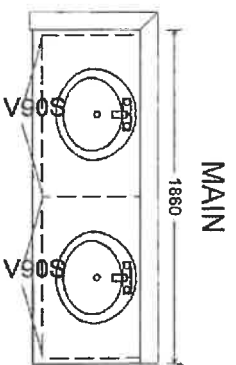

MASTER ENSUITE

cupg 1

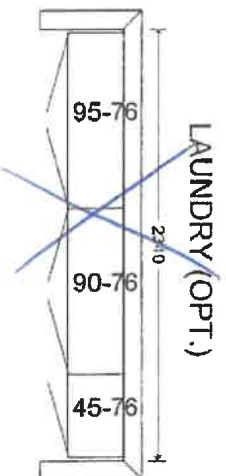

8

26W

ST

126W.

New Image Kitchens Inc.	
Scale:	Approved by:
Date: 24/02/17	Drawn by: MSER
	Revised:
Belle Air Shores, Innisfil	
Drawing number:	

MODEL: 50-01



THE
GALLER Y

BY ZANCOR

APPLIANCE ACKNOWLEDGEMENT

CONTACT: Steve Miller @ Appliance Canada (905) 660-2424 / 8701 Jane Street, Vaughan

- It is the Purchaser's responsibility to coordinate delivery, installation and hook up of appliances and to ensure they are installed as per Manufacturers specifications after closing.

STANDARD APPLIANCE OPENINGS provided by Zancor:

*Standard appliance openings are approximate and the minimum required. Sizes may vary due to onsite condition and/or when modifications have been made to the cabinetry.

- Fridge Opening 36" x 74"
► Stove Opening 30"
► Hood Fan Opening 30"
► Hood Fan & Vent 6" with Under Cabinet Hood
► Dishwasher Opening 24"

Accepts Standard
Openings **Initial

SM

OPTIONAL UPGRADED APPLIANCES to be provided by Homeowner:

- ****Specs/Information sheets are required and it is the responsibility of the homeowner to provide this to Zancor Homes by the due date that has been provided. If appliance specs are not submitted, Zancor Homes will not be responsible for any necessary requirements and the standard opening will be built.**

► **Upgraded Appliance Specs are DUE 2 WEEKS FROM SIGNED DATE OF COLOUR CHART (if not received during appointment)**

- ****Specs that require changes/modifications after this date will not be accepted*****

- **NOTE: Any upgraded appliances are to be paid by the Purchaser, directly to the appliances company.**

- **Additional charges to the Purchaser may apply for cabinetry, electrical and plumbing in order to accommodate the specs given by the homeowner.**

SM
INITIAL

FRIDGE UPGRADE

- ☐ Built-in
☐ Paneled ****Panel to match required**
☐ Integrated / Flush Inset
☐ Waterline

RANGE UPGRADE

*Larger hood fan CFM might be required, which need a larger vent

- ☐ 36" ****Hood fan opening must be the same size or larger (8" vent might be required)**
☐ 48" ****Hood Fan opening must be the same size or larger (8" or 10" vent required)**
☐ Gas Range ****gas line and electrical required & sold separately**
☐ Induction ****electrical required & sold separately**
☐ Cooktop (Apron Front) ****Countertop Cut-out required & sold separately**
☐ Cooktop (Drop-in) ****countertop Cut-out required & sold separately**

HOOD FAN & VENT UPGRADE

- ☐ 8 Inch ****Required for 600 CFM**
☐ 10 Inch
☐ Chimney Hood Fan ****Vent must be centred**
☐ Insert / Liner

WALL OVEN/MICRO UPGRADE

- ☐ Single Wall Oven ****electrical required & sold separately**
☐ Double Wall Oven ****electrical required & sold separately**
☐ Steam Oven ****electrical required & sold separately**
☐ Warming Drawer ****electrical required & sold separately**
☐ Over The Range Microwave (OTR)
☐ Built-in Microwave ****Trim Kit required **electrical required & sold separately**

****Electrical required**

DATE Apr 27/2024 SITE 1015 St 1 LOT 2660

**** Any upgrades checked in this appliance form must be accompanied with specs provided by the Purchaser.**

****It is the responsibility of the trade to inform the Builder of any discrepancies with specs, sketches, extras and/or colour chart PRIOR to production/installation.**

ZANCOR

221 North Rivermede Road, Concord, Ontario L4K 3N7 * T: (905) 738.7010 F: (905) 738.5948

INTERIOR FINISHES ACKNOWLEDGEMENT / WAIVER

Purchaser accepts and acknowledges that the Builder reserves the right to substitute materials with those of equal or better quality where the manufacture, scheduling or delivery of materials may directly impact the Builder's ability to meet its contractual obligations under the Agreement of Purchase and Sale.

UPGRADES/EXTRAS: All upgrades and additional selections indicated on the colour chart must be accompanied by an upgrades/extras sheet (PES) and full payment otherwise the selection will be invalid. All colour charts and upgrades/extras will not proceed until verified and signed by an authorized signing officer at the Vendor's head office. **CHANGES WILL NOT BE PERMITTED UPON COMPLETION AND SUBMISSION OF THE COLOUR CHART.**

PORCELAIN & NATURAL STONES: Due to the properties of natural stones including but not limited to marble, granite, quartz, no two pieces are exactly the same. Variations in colour, tone, granularity (pitting, fissures) and pattern are to be expected, including various lighting may affect the overall finished look. Stone tops are sealed at time of installation and should never be cleaned with lemon oil or vinegar. Stones are porous materials, therefore any spilled substance require immediate attention. Stone countertops require regular seal re-application as part of home maintenance. Purchaser acknowledges colour and product variations as well as natural imperfections may exist with the selection of natural stone materials and shall not hold the Vendor liable for provision of same.

STONE COUNTERTOP JOINTS: Purchaser is aware that one joint will be at each corner and on either side of slide-in-range (if applicable). It will also be where the length of the counter top exceeds the length of a stone slab. Slabs are usually approximately 5' x 8'.

CERAMIC TILES: Due to manufacturing, shade (dye lots), product variations may exist that can affect the overall look of the finished product. Although every effort will be made to ensure the colours and materials selected are as close as possible to the samples, the purchaser acknowledges that the sample tiles supplied in the Design Centre may not be identical to the materials installed in the home.

STAIR STAINS: Due to the natural properties of wood, many variables can affect the overall look of the finished product. Factors including but not limited to wood type, knotting, graining, density, age, humidity, and air temperature can result in substantial variations in stain intensity. The purchaser accepts that although the Vendor will do their best to match stain the unfinished stairs as close as possible to the pre-finished floors, it is not possible to have an identical match and that there MAY be shade differences between the two products.

CABINETRY: Due to the natural properties of wood, slight variations apparent with cabinetry are to be expected. This includes but not limited to wood species, wood grain, colour, finish, product variations, and natural imperfections are all factors that may affect the overall look of the finished product. Such factors make exact colour matching impossible. The type and intensity of lighting in the areas of designated cabinetry placement may also highlight characteristics of cabinetry finish. All cabinets shall be finished with a white melamine interior box unless a finished interior is upgraded. Due to building specifications and/or on-site conditions, certain cabinetry upgrades may not be possible. The purchaser acknowledges that the Builder cannot guarantee the cabinetry finish or provision of certain upgrades and shall not hold the Builder liable for provision of same.

UPGRADES/EXTRAS: All upgrades and additional selections indicated on the colour chart must be accompanied by an upgrades/extras sheet (PES) and full payment otherwise the selection will be invalid. All colour charts and upgrades/extras will not proceed until verified and signed by an authorized signing officer at the Vendor's head office. **CHANGES WILL NOT BE PERMITTED UPON COMPLETION AND SUBMISSION OF THE COLOUR CHART.**

HARDWOOD / LAMINATE FLOORING: Due to the properties of wood and laminate, many variables can affect the overall look of the finished product. Variations include but not limited to wood type or laminate finish, colour/stain and wood grain are significant factors that make exact colour matching impossible. The purchaser acknowledges that the hardwood flooring is a pre-finished product in a controlled environment. Expansion, compression and cupping are characteristics of hardwood flooring once installed in the home. The purchaser acknowledges these may become apparent over time and despite the Builders' efforts to install the hardwood flooring materials in keeping with good workmanship, the Builder shall not be responsible nor held liable for minor variances of fluctuation in hardwood flooring materials.

HARDWOOD / LAMINATE WAIVER:

I/We understand hardwood flooring is classified as a porous material and as such not recommended by the Builder in certain areas. I/We understand there is a concern due to possible water and other substances being frequently splashed or spilled onto the floor and in contravention of Ontario Building Code Section 9.30.1.2(1).

"Finished flooring bathrooms, kitchens, public entrance halls, laundry & general storage areas shall consist of resilient flooring, felted-synthetic-fibre floor coverings, concrete, terrazzo, ceramic tile, mastic or other types of flooring providing similar degrees of water resistance."

I/We are prepared to assume full responsibility for any damage caused to the hardwood floor or subfloor due to moisture absorbency in the mentioned areas, and agree to waive any claims against the Township of residence, TARIION and/or the Builder in relation to the matter. ****SEE COLOUR CHART FOR LOCATIONS****

DATE

SITE

LOT

221 North Rivermede Road, Concord, Ontario L4K 3N7 * T: (905) 738.7010 F: (905) 738.5948

Stone Countertop Edge Profiles

Where applicable as per site specifications

STANDARD EDGE FOR KITCHEN & VANITIES

Standard Countertop Edge in Kitchen



Standard Countertop Edge in Vanity



Homeowner(s) Initial

OPTION (1) EDGE FOR KITCHEN & VANITIES \$250

Optional Edge in Kitchen



Optional Edge in Bathroom

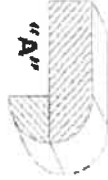
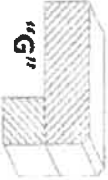

Homeowner(s) Initial

OPTION (2) EDGE FOR KITCHEN & VANITIES CUSTOM PRICING

Optional Edge for Kitchen



Optional Edge in Vanity

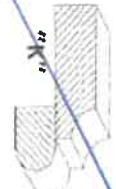
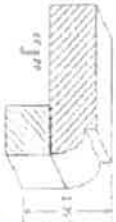
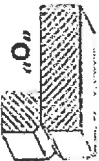

Homeowner(s) Initial

DATE 10/27/21

SITE 101st

LOT 260

HOME AUTOMATION
(Cable, CAT5/6, Telephone)

OPTION 1:

I/we the Homeowner(s) have chosen to contact the Home Automation Company to select the locations of the rough-ins for Cable, CAT5, Telephone as included in our Agreement of Purchase Sale. 2 3 2

I/we the Homeowner(s) will contact the trade within 4 weeks of the date of this release to select locations of the standard rough-ins review other optional products for purchase.

Trade: Smart-Tech Home Automation
Phone: (905) 761-6469
Rep: Kris
Location: 200 Millway Avenue, Unit 8
Concord, Ont L4K 5K8

Should the homeowner not make these selections within the sufficient time provided, the rough-ins as mentioned above will be installed in locations at the Vendor's discretion.

Homeowner(s) Initial

OPTION 2:

I/we the Homeowner(s) have chosen to not contact the home automation company. I/we the Homeowner(s) have selected the locations for the standard rough-ins for Cable, CAT5, Telephone that are included in the Agreement of Purchase and Sale directly with a décor rep.

Homeowner(s) Initial

DATE: Dec 27/21 SITE: mmish/ LOT: 2600