

CONSTRUCTION SUMMARY OF EXTRAS

Printed 2022-06-02 / 4:36 PM / Page 1 of 1

Site:
Lot:
Model:
Purchaser:
Purchaser:
Phone:
Email:

RIVER'S EDGE WASAGA
332
STURGEON (43-08) ELEV B
HAOCHEN DENG
0
416.949.2392
WENDYLUI@HOTMAIL.COM



	DESCRIPTION	DATE SELECTED
	BONUS PACKAGE: 3 PIECE STAINLESS STEEL APPLIANCES WITH WHITE WASHER & DRYER	INCLUDED IN APS
	BONUS PACKAGE: STAINLESS STEEL HOOD FAN	INCLUDED IN APS
	STRUCTURALS	
1	NO STRUCTURAL CHANGES	14-Mar-22
	COLOURS	
1	ALL STANDARD FINISHES	24-May-22

ZANCOR HOMES COLOUR CHART

PRINTED 2022-05-24, 2:10 PM

ENTRANCES				
Main Foyer - FLOORING		LOFT DOVE 12 X 24 INSTALL STACKED		
Mudroom - FLOORING		LOFT DOVE 12 X 24 INSTALL STACKED		
Side Hall - FLOORING		NA		
Basement Foyer - FLOORING		NA		
KITCHEN				
Kitchen - FLOORING		LOFT DOVE 12 X 24 INSTALL STACKED		
Breakfast - FLOORING		LOFT DOVE 12 X 24 INSTALL STACKED		
Kitchen - CABINETS		EURO HIGH GLOSS WHITE		
Island - CABINETS		EURO HIGH GLOSS WHITE		
Servery - CABINETS		NA		
Kitchen - HANDLES/KNOBS		H 800-BC		
Kitchen - COUNTERTOP		BIANCO SARDO GRANITE		
Island - COUNTERTOP		BIANCO SARDO GRANITE		
Kitchen - BACKSPLASH		DECLINED		
Kitchen - SINK		STANDARD		
Kitchen - FAUCET		STANDARD		
GREAT ROOM / DINING / LIVING / DEN / OFFICE / BASEMENT				
Family / Great Room - FLOORING		SOLID SAWN NATURAL RED OAK 3 1/4"		
Main Hall - FLOORING		SOLID SAWN NATURAL RED OAK 3 1/4"		
Dining / Living Room - FLOORING		SOLID SAWN NATURAL RED OAK 3 1/4"		
Library / Den - FLOORING		NA		
Basement Rec Room - FLOORING		NA		
STAIRS				
Railing Details - PICKETS		METAL BLACK SINGLE COLLAR WITH ALT PLAIN		
Railing Details - POSTS		2 3/4" TURNED OAK POSTS		
Railing Details - HANDRAIL		2 1/2" OVAL OAK HANDRAIL		
Stair Stain - MAIN STAIRS		NATURAL FINISH TO MATCH HARDWOOD A CLOSE AS POSSIBLE		
Stair Stain - BASEMENT STAIRS (if applicable)		NA		
BEDROOMS / BATHROOMS / LAUNDRY				
Powder Room - FLOORING		NA		
Powder Room - CABINETS		NA		
Powder Room - HARDWARE		NA		
Powder Room - COUNTERTOP		NA		
Powder Room - SINK		NA		
Powder Room - FAUCET		NA		
Laundry - FLOORING		LOFT DOVE 12 X 24 INSTALL STACKED		
Laundry - CABINETS		EURO HIGH GLOSS WHITE	laundry - HANDLES/KNOBS	H 800-BC
Laundry - COUNTERTOP		WHITE JUPARNA 4931-38	laundry - SINK	STANDARD
Laundry - BACKSPLASH		NA	laundry - FAUCET	STANDARD
Upper Hall - FLOORING		NA		
Master Bedroom - FLOORING		OPENING NIGHT T-04		
Bedroom 2 - FLOORING		OPENING NIGHT T-04		
Bedroom 3 - FLOORING		OPENING NIGHT T-04		
Bedroom 4 - FLOORING		NA		
Bedroom 5 - FLOORING		NA		
Master Ensuite - FLOORING		NEW BYZANTINE PENTELLIC GREY 12 X 24 INSTALL STACKED		
Master Ensuite - SHOWER WALL		NEW BYZANTINE PENTELLIC GREY 12 X 24 INSTALL HORIZONTAL STACKED		
Master Ensuite - SHOWER FLOOR		2 X 2 WHITE		
Master Ensuite - SHOWER JAMB		PERLATO ROYALE		
Master Ensuite - CABINETS		EURO STORM		
Master Ensuite - HANDLES/KNOBS		H 800-BC		
Master Ensuite - COUNTERTOP		WHITE JUPARNA 4931-38		
Master Ensuite - SINK(s)	STANDARD		Master Ensuite - FAUCET(s)	STANDARD
****FOR TRADE USE****				
Any upgrades in the colour chart must be accompanied with a PES. It is the responsibility of all Trades to inform the builder of any discrepancies on sketches, PES and/or colour charts <u>PRIOR</u> to installation.		RIVERS EDGE WASAGA 332	PHC	VENDOR APPROVAL

JUN 02 2022

ZANCOR HOMES COLOUR CHART

PRINTED 2022-05-24, 2:10 PM

2ND FLOOR CONTINUED...									
Main Bath - FLOORING		NEW BYZANTINE PENTELLIC GREY 12 X 24 INSTALL STACKED							
Main Bath - TUB / SHOWER WALL		NEW BYZANTINE PENTELLIC GREY 12 X 24 INSTALL HORIZONTAL STACKED							
Main Bath - SHOWER FLOOR		NA							
Main Bath - SHOWER JAMB		NA							
Main Bath - CABINETS		EUTO STORM							
Main Bath - HANDLES/KNOBS		H 800-BC							
Main Bath - COUNTERTOP		WHITE JUPARNA 4931-38							
Main Bath - SINK(s)		STANDARD				Main Bath - FAUCET(s)		STANDARD	
Shared Bath- FLOORING		NA							
Shared Bath- TUB / SHOWER WALL		NA							
Shared Bath- SHOWER FLOOR		NA							
Shared Bath- SHOWER JAMB		NA							
Shared Bath- CABINETS		NA							
Shared Bath- HANDLES/KNOBS		NA							
Shared Bath- COUNTERTOP		NA							
Shared Bath- SINK(s)		NA				Shared Bath - FAUCET(s)			
Ensuite Bath - FLOORING		NA							
Ensuite Bath - TUB / SHOWER WALL		NA							
Ensuite Bath - SHOWER FLOOR		NA							
Ensuite Bath - SHOWER JAMB		NA							
Ensuite Bath - CABINETS		NA							
Ensuite Bath - HANDLES/KNOBS		NA							
Ensuite Bath - COUNTERTOP		NA							
Ensuite Bath - SINK(s)						Ensuite Bath - FAUCET(s)			
TRIM / PAINT									
Casing/Baseboards		STANDARD							
Interior Door STYLE		STANDARD							
Interior Door HEIGHT		STANDARD							
Interior Door Hardware		STANDARD							
PAINT - Throughout									
FIREPLACE									
Location / Insert / Mantle		STANDARD ELECTRIC							
ACCESSORIES									
Mirrors		STANDARD ELECTRIC		BATH ACCESSORIES		STANARD			
APPLIANCE REQUIREMENTS									
GAS LINE TO BBQ		STANDARD		ELECTRICAL for Built-in Oven		DECLINED			
GAS LINE & ELECTRICAL TO STOVE		DECLINED		ELECTRICAL for Built-in Micro		DECLINED			
GAS LINE & ELECTRICAL TO DRYER		DECLINED		ELECTRICAL for Cooktop		DECLINED			
HOOD FAN VENT SIZE		6" STANDARD		ELECTRICAL for Bar Fridge		DECLINED			
WATERLINE to Fridge		DECLINED							
DISCLAIMER									
Any changes to the colour chart after signing are subject to a \$5000 administration fee plus costs				DH C				INITIALS	
Purchaser has checked and acknowledged accuracy of colour and selections before signing.				DH C					
Colours of all materials are as close as possible to Builders selection but not necessarily identical due to dye lot variances in manufacturing/manufacturers. Due to construction progress some items may have been pre-selected or installed. In this event the Vendor's selection must be accepted by the purchaser									
SITE / LOT:		RIVER'S EDGE WASAGA				332		✓	
PURCHASER(S):		HAOCHEN DENG							
PURCHASER(S):		0							
PHONE #:		416.949.2392							
EMAIL:		WENDYLUI@HOTMAIL.COM							
FOR TRADE USE									
Any upgrades in the colour chart must be accompanied with a PES. It is the responsibility of all Trades to inform the builder of any discrepancies on sketches, PES and/or colour charts PRIOR to installation.		PURCHASER SIGNATURE		[Signature]		SIGNATURES / DATE			
		PURCHASER SIGNATURE							
		DÉCOR CONSULTANT				KATHERINE			
PAGE 2 OF 2		Vendor APPROVAL		[Signature]		JUN 0 2 2022			



DATE SUBMITTED
01 Mar 2022

CLIENT NAME: ZANCOR HOMES
SHIP TO : Rivers Edge Sunnidle Trails
#43-08
DRAFTED BY: Binita
PH:
CELL:
COMMENT

JOB NUMBER
INSTALL DATE:
PAGE
1 of 2
P/O #

Lot 332 May 24/22

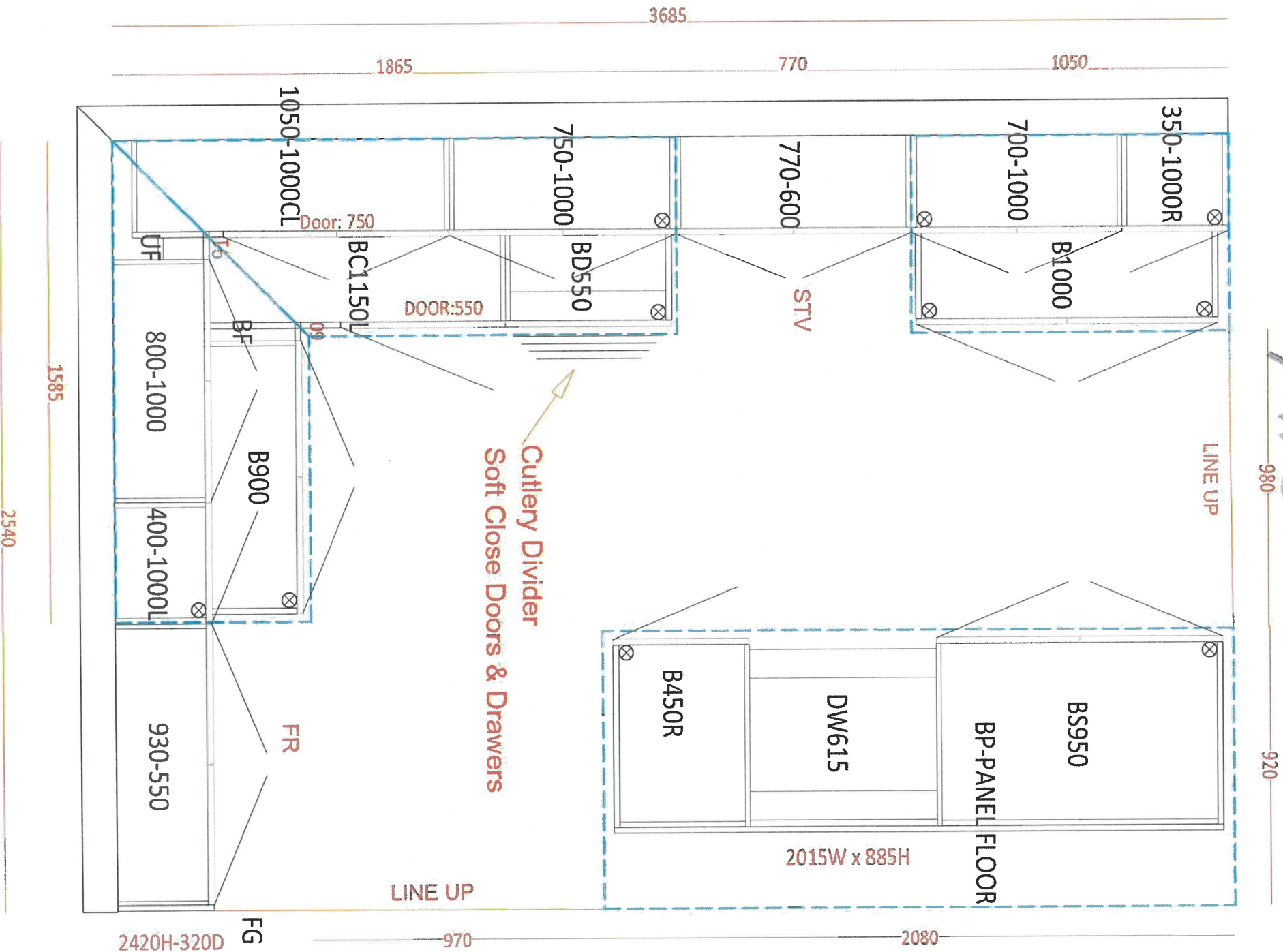

Kitchen

Standard

PHC



CLIENT NAME: ZANCOR HOMES		JOB NUMBER
SHIP TO : Rivers Edge Sunnidle Trails		INSTALL DATE:
#43-08		
DRAFTED BY: Binita		PAGE
CELL :		2 of 2
DATE SUBMITTED		P/O #
01 Mar 2022		
COMMENT		

Lot 332 May 24/22

2100

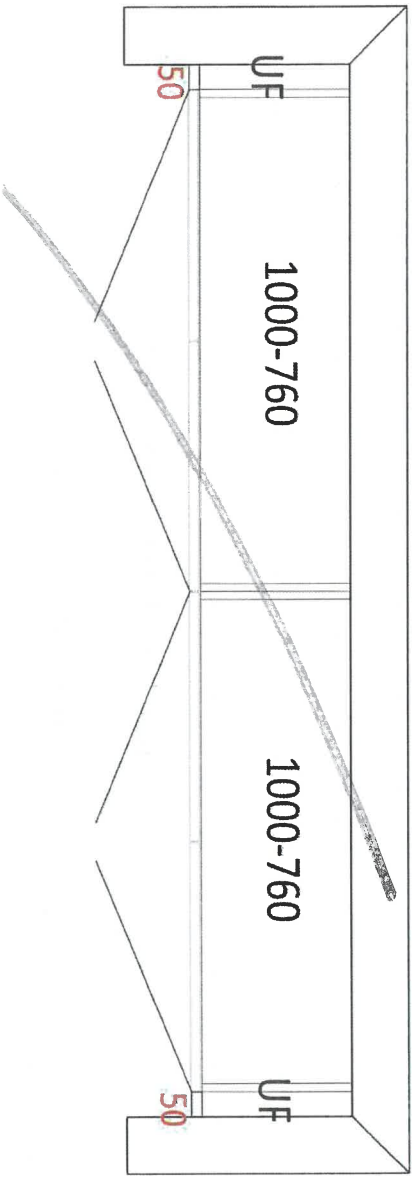

opt Laundry uppers

860

860

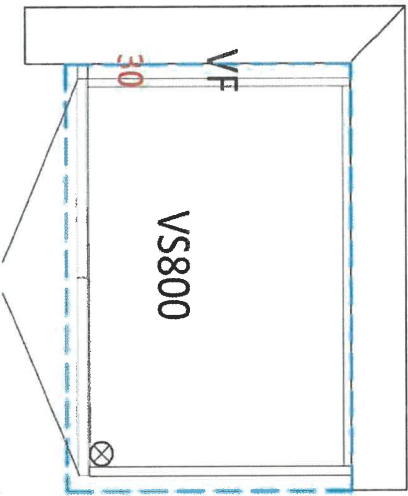

Main Bath

Stavros

1790

1790

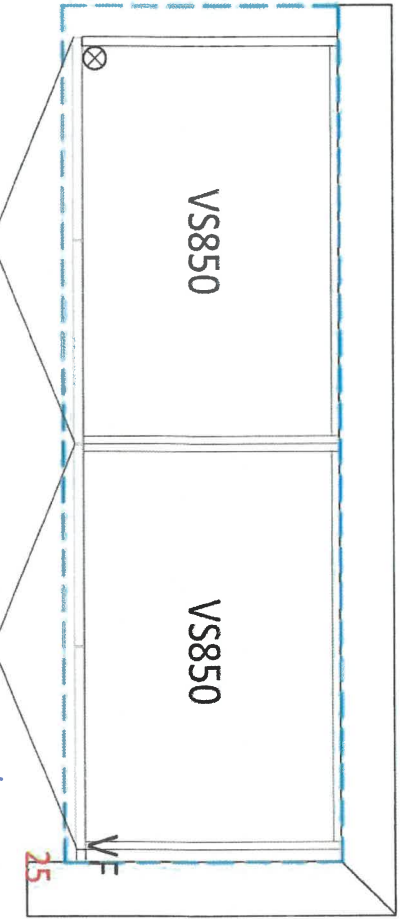

Master Ensuite

DHC

43-08 STURGEON

Lot 332
mxy 24/22

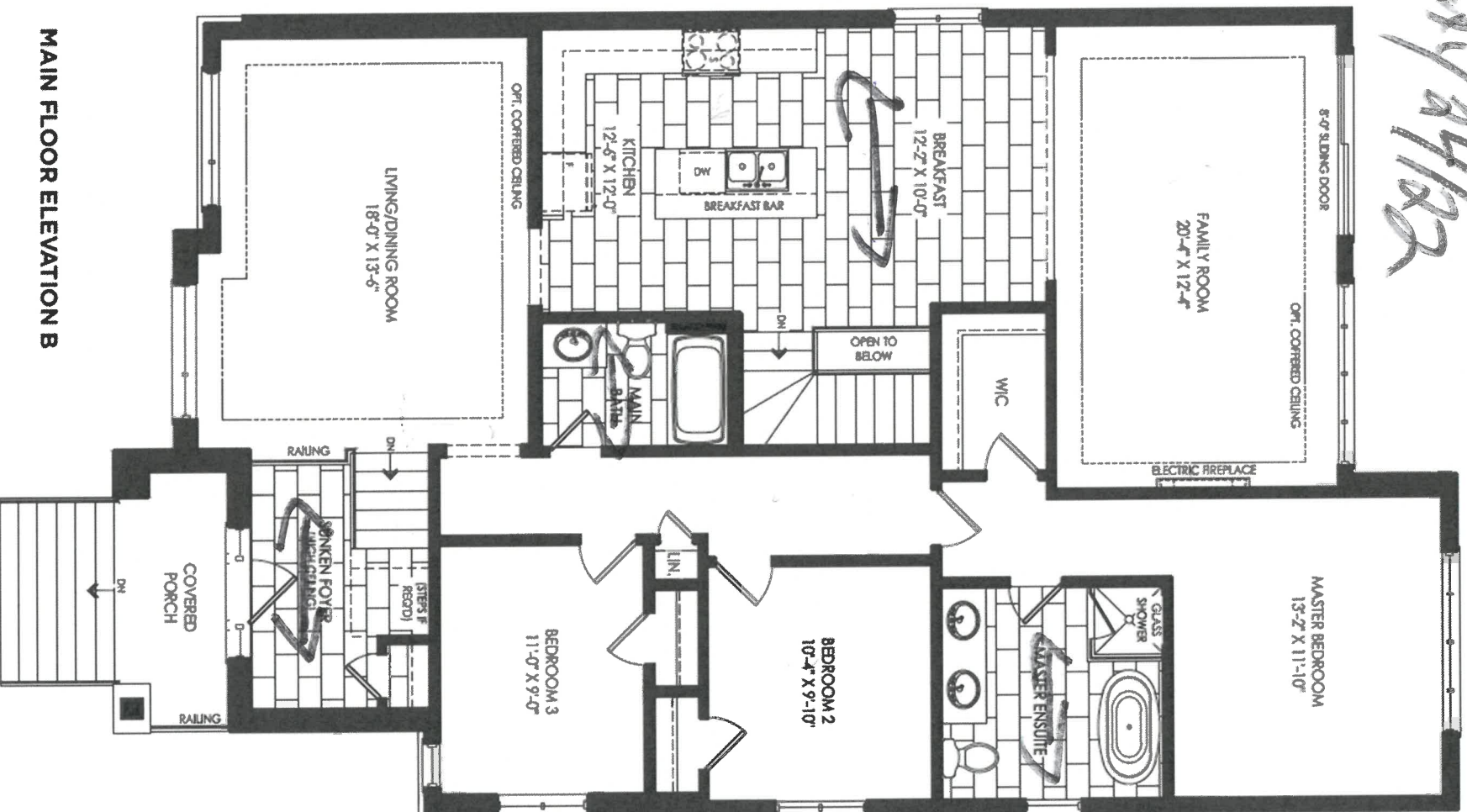

MAIN FLOOR ELEVATION B

Floor tile Direction

DHC

43-08 STURGEON

L06332

May 24/22

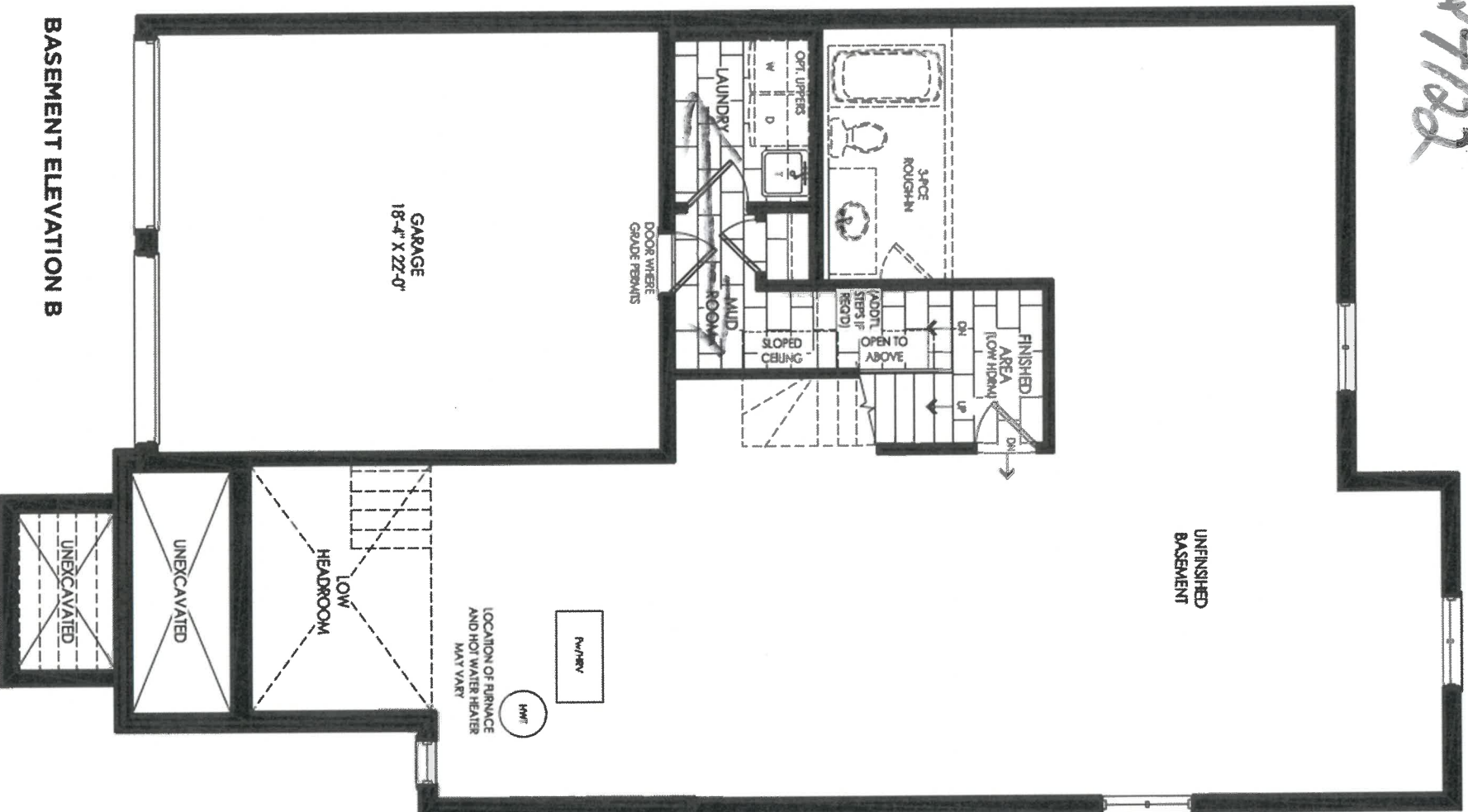

BASEMENT ELEVATION B

Floor 114 Division

VHC

Stone Countertop Edge Profiles

** Where applicable as per site specifications **

STANDARD EDGE FOR KITCHEN & VANITIES

Standard Countertop Edge in Kitchen

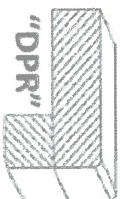

Standard Countertop Edge in Vanity

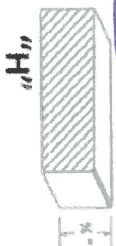

MAC

Homeowner(s) Initial

OPTION (1) EDGE FOR KITCHEN & VANITIES \$250

Optional Edge in Kitchen

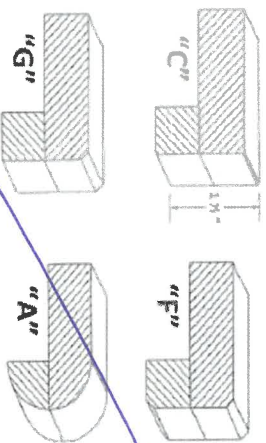

Optional Edge in Bathroom

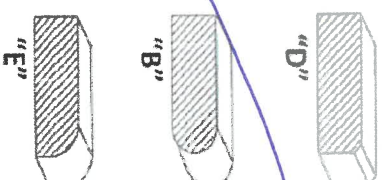

Homeowner(s) Initial

OPTION (2) EDGE FOR KITCHEN & VANITIES CUSTOM PRICING

Optional Edge for Kitchen

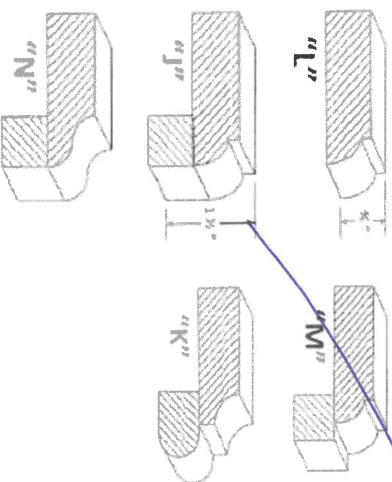

Optional Edge in Vanity

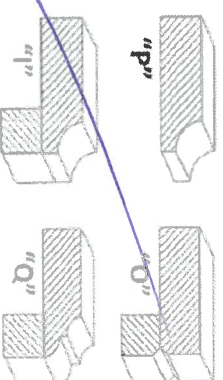

Homeowner(s) Initial

DATE 12/24/22

SITE WASAGA RIVERS EDGE

LOT 332

APPLIANCE ACKNOWLEDGEMENT

CONTACT: Steve Miller - Appliance Canada (905) 660-2424 / smiller@appliancecanada.com

- It is the Purchaser's responsibility to coordinate delivery, installation and hook up of appliances and to ensure they are installed as per Manufacturers specifications after closing.

STANDARD APPLIANCE OPENINGS provided by Zancor:

*Standard appliance openings are approximate and the minimum required. Sizes may vary due to onsite condition and/or when modifications have been made to the cabinetry.

- Fridge Opening 36" x 74"
- Stove Opening 30"
- Hood Fan Opening 30"
- Hood Fan & Vent 6" with Under Cabinet Hood
- Dishwasher Opening 24"

Accepts Standard
Openings ** Initial

DHC

OPTIONAL UPGRADED APPLIANCES to be provided by Homeowner:

- ****Specs/information sheets are required and it is the responsibility of the homeowner to provide this to Zancor Homes by the due date that has been provided. If appliance specs are not submitted, Zancor Homes will not be responsible for any necessary requirements and the standard opening will be built.**

- **Upgraded Appliance Specs are DUE 2 WEEKS FROM SIGNED DATE OF COLOUR CHART (if not received during appointment)**

INITIAL

- ****Specs that require changes/modifications after this date will not be accepted*****

- **NOTE: Any upgraded appliances are to be paid by the Purchaser, directly to the appliances company.**

- **Additional charges to the Purchaser may apply for cabinetry, electrical and plumbing in order to accommodate the specs given by the homeowner.**

FRIDGE UPGRADE

- ☐ Built-in
- ☐ Paneled **Panel to match required
- ☐ Integrated / Flush Inset
- ☐ Waterline

RANGE UPGRADE

*Larger hood fan CFM might be required, which need a larger vent

- ☐ 36" **Hood fan opening must be the same size or larger (8" vent might be required)
- ☐ 48" **Hood Fan opening must be the same size or larger (8" or 10" vent required)
- ☐ Gas Range **gas line and electrical required & sold separately
- ☐ Induction **electrical required & sold separately
- ☐ Cooktop (Apron Front) **Countertop Cut-out required & sold separately
- ☐ Cooktop (Drop-in) **countertop Cut-out required & sold separately

HOOD FAN & VENT
UPGRADE

- ☐ 8 Inch **Required for 600 CFM
- ☐ 10 Inch
- ☐ Chimney Hood Fan **Vent must be centred
- ☐ Insert / Liner

WALL OVEN/MICRO
UPGRADE

- ☐ Single Wall Oven **electrical required & sold separately
- ☐ Double Wall Oven **electrical required & sold separately
- ☐ Steam Oven **electrical required & sold separately
- ☐ Warming Drawer **electrical required & sold separately
- ☐ Over The Range Microwave (OTR)
- ☐ Built-In Microwave **Trim Kit required **electrical required & sold separately

**Electrical required

DATE Mon 4/22

WASAGA RIVERS EDGE

SITE

332

LOT

** Any upgrades checked in this appliance form must be accompanied with specs provided by the Purchaser.

**It is the responsibility of the trade to inform the Builder of any discrepancies with specs, sketches, extras and/or colour chart PRIOR to production/installation.

ZANCOR

221 North Rivermede Road, Concord, Ontario L4K 3N7 * T: (905) 738.7010 F: (905) 738.5948

HOME AUTOMATION (Cable, CAT5/6, Telephone)

INCLUDED IN SCHEDULE "A" IN AGREEMENT OF PURCHASE AND SALE:

- Rough-in for Central Vacuum system piped to garage
- Rough-in for Telephone (2) locations
- Rough-in for Cable TV (2) locations
- Rough-in for Cat-6 Network (3) locations

CONTACT:

I/we the Homeowner(s) have chosen to contact the Home Automation Company to select the locations of the rough-ins for Cable, CAT6, Telephone as included in our Agreement of Purchase Sale.

I/we the Homeowner(s) will contact the trade within 4 weeks of the date of this release to select locations of the standard rough-ins review other optional products for purchase.

Trade: Zyigma Lighting &Automation
Phone: (705) 715-1102
Email: info@zygmainc.ca
Location: 11 King Street, Unit 3
Barrie, Ontario L4N 6B5

ACKNOWLEDGEMENT:

I/We the homeowner(s) acknowledge that if I/We the homeowners decide to not contact Zyigma Lighting & Automation, locations of the standard rough-ins will be installed as per Vendors discretion.

DMC

Homeowner(s) Initial

Homeowner(s) Initial

WASAGA RIVERS EDGE

DATE 11/24/22

SITE

LOT 332

INTERIOR FINISHES ACKNOWLEDGEMENT / WAIVER

Purchaser accepts and acknowledges that the Builder reserves the right to substitute materials with those of equal or better quality where the manufacture, scheduling or delivery of materials may directly impact the Builder's ability to meet its' contractual obligations under the Agreement of Purchase and Sale.

DHC

UPGRADES/EXTRAS: All upgrades and additional selections indicated on the colour chart must be accompanied by an upgrades/extras sheet (PES) and full payment otherwise the selection will be invalid. All colour charts and upgrades/extras will not proceed until verified and signed by an authorized signing officer at the Vendor's head office. **CHANGES WILL NOT BE PERMITTED UPON COMPLETION AND SUBMISSION OF THE COLOUR CHART.**

DHC

PORCELAIN & NATURAL STONES: Due to the properties of natural stones including but not limited to **marble, granite, quartz**, no two pieces are exactly the same. Variations in colour, tone, granularity (pitting, fissures) and pattern are to be expected, including various lighting may affect the overall finished look. Stone tops are sealed at time of installation and should never be cleaned with lemon oil or vinegar. Stones are porous materials, therefore any spilled substance require immediate attention. Stone countertops require regular seal re-application as part of home maintenance. Purchaser acknowledges colour and product variations as well as natural imperfections may exist with the selection of natural stone materials and shall not hold the Vendor liable for provision of same.

DHC

STONE COUNTERTOP JOINTS: Purchaser is aware there may be joints in stone counter tops, in kitchens and vanities if applicable as per plan. Joints will also be applicable where the length of the counter top exceeds the length of a stone slab.

DHC

CERAMIC TILES: Due to manufacturing, shade (dye lots), product variations may exist that can affect the overall look of the finished product. Although every effort will be made to ensure the colours and materials selected are as close as possible to the samples, the purchaser acknowledges that the sample tiles supplied in the Design Centre may not be identical to the materials installed in the home.

DHC

STAIR STAINS: Due to the natural properties of wood, many variables can affect the overall look of the finished product. Factors including but not limited to wood type, knotting, graining, density, age, humidity, and air temperature can result in substantial variations in stain intensity. The purchaser accepts that although the Vendor will do their best to match stain the unfinished stairs as close as possible to the pre-finished floors, it is not possible to have an identical match and that there MAY be shade differences between the two products.

DHC

CABINETRY: Due to the natural properties of wood, slight variations apparent with cabinetry are to be expected. This includes but not limited to wood species, wood grain, colour, finish, product variations, and natural imperfections are all factors that may affect the overall look of the finished product. Such factors make exact colour matching impossible. The type and intensity of lighting in the areas of designated cabinetry placement may also highlight characteristics of cabinetry finish. All cabinets shall be finished with a white melamine interior box unless a finished interior is upgraded. Due to building specifications and/or on-site conditions, certain cabinetry upgrades may not be possible. The purchaser acknowledges that the Builder cannot guarantee the cabinetry finish or provision of certain upgrades and shall not hold the Builder liable for provision of same.

DHC

UPGRADES/EXTRAS: All upgrades and additional selections indicated on the colour chart must be accompanied by an upgrades/extras sheet (PES) and full payment otherwise the selection will be invalid. All colour charts and upgrades/extras will not proceed until verified and signed by an authorized signing officer at the Vendor's head office. **CHANGES WILL NOT BE PERMITTED UPON COMPLETION AND SUBMISSION OF THE COLOUR CHART.**

DHC

FLOOR TRANSITIONS: Transition strips will be used between

DHC

HARDWOOD / LAMINATE FLOORING: Due to the properties of wood and laminate, many variables can affect the overall look of the finished product. Variations include but not limited to wood type or laminate finish, colour/stain and wood grain are significant factors that make exact colour matching impossible. The purchaser acknowledges that the hardwood flooring is a pre-finished product in a controlled environment. Expansion, compression and cupping are characteristics of hardwood flooring once installed in the home. The purchaser acknowledges these may become apparent over time and despite the Builders' efforts to install the hardwood flooring materials in keeping with good workmanship, the Builder shall not be responsible nor held liable for minor variances of fluctuation in hardwood flooring materials.

DHC

HARDWOOD / LAMINATE WAIVER:

I/We understand hardwood flooring is classified as a porous material and as such not recommended by the Builder in certain areas. I/We understand there is a concern due to possible water and other substances being frequently splashed or spilled onto the floor and in contravention of Ontario Building Code Section 9.30.1.2(1).

"Finished flooring bathrooms, kitchens, public entrance halls, laundry & general storage areas shall consist of resilient flooring, felted-synthetic-fibre floor coverings, concrete, terrazzo, ceramic tile, mastic or other types of flooring providing similar degrees of water resistance.

DHC

I/We are prepared to assume full responsibility for any damage caused to the hardwood floor or subfloor due to moisture absorbency in the mentioned areas, and agree to waive any claims against the Township of residence, TARIION and/or the Builder in relation to the matter. ****SEE COLOUR CHART FOR LOCATIONS****

DHC

DATE May 24/22

WASAGA RIVERS EDGE

SITE

LOT

332