

CONSTRUCTION SUMMARY OF EXTRAS  
Printed 2022-06-29 / 1:21 PM / Page 1 of 1

Site:  
Lot:  
Model:  
Purchaser:  
Purchaser:  
Phone:  
Email:

RIVER'S EDGE WASAGA  
256  
HURON (43-06) ELEV A  
KULUIT MANN  
0  
416.937.1515  
KUL@MANNSTRUCKSALES.COM



DESCRIPTION		DATE SELECTED
BONUS PACKAGE: STAINLESS STEEL HOOD FAN	INCLUDED IN APS	
STRUCTURALS		
1 SMOOTH CEILINGS ON MAIN FLOOR		03-Feb-22
2 GASLINE TO THE STOVE, INCLUDES 15AMP. 40 AMP TO REMAIN		03-Feb-22
3 WATERLINE TO FRIDGE		03-Feb-22
COLOURS		
1 ELECTRICAL- PLUG FOR TV, INSTALLED 65 AFF, BESIDE CABLE- SEE SKETCH		23-Jun-22
2 RISER AND SHAKER CROWN INSTALLED OVER KITCHEN CABINETS. CROWN INSTALLED AT CEILING		23-Jun-22
3 NA		23-Jun-22
4 NA		23-Jun-22
5 WATERLINE FOR FRIDGE		23-Jun-22
6 NA		23-Jun-22
7 NA		23-Jun-22
8 KITCHEN COUNTERTOP- UP 2		23-Jun-22
9 NA		23-Jun-22
10 NA		23-Jun-22
11 NA		23-Jun-22
12 NA		23-Jun-22
13 HARDWOOD- FAMILY ROOM, LANDINGS, DEN, LIVING/DINING, UPPER HALL- UP 1		23-Jun-22
14 STAIN FOR STAIRS TO MATCH HARDWOOD AS CLOSE AS POSSIBLE- 1.5 FLIGHT		23-Jun-22
15 MASTER BATH COUNTERTOP, INCLUDES UNDERMOUNT SINKS		23-Jun-22
16 NA		23-Jun-22
17 ENSUITE BATH COUNTERTOP- INCLUDES UNDERMOUNT SINK		23-Jun-22
18 SHARED BATH COUNTERTOP, INCLUDES UNDERMOUNT SINKS		23-Jun-22
19 HARDWARE FOR CABINETS		23-Jun-22
20 COMFORT HEIGHT MASTER		23-Jun-22

ZANCOR HOMES COLOUR CHART

PRINTED 2022-06-23, 3:06 PM

ENTRANCES					
Main Foyer - FLOORING		NEW BYZANTINE ASSURO BLUE 12 X 24- STACKED			
Mudroom - FLOORING		NEW BYZANTINE ASSURO BLUE 12 X 24- STACKED			
Side Hall - FLOORING		NA			
Basement Foyer - FLOORING		NA			
KITCHEN					
Kitchen - FLOORING		NEW BYZANTINE ASSURO BLUE 12 X 24- STACKED			
Breakfast - FLOORING		NEW BYZANTINE ASSURO BLUE 12 X 24- STACKED			
Kitchen - CABINETS		SIERRA WHITE PVC			
Island - CABINETS		SIERRA WHITE PVC			
Servery - CABINETS		NA			
Kitchen - HANDLES/KNOBS		H800MB			
Kitchen - COUNTERTOP		CARRARA WHITE- UP 2			
Island - COUNTERTOP		CARRARA WHITE- UP 2			
Kitchen - BACKSPLASH		DECLINED			
Kitchen - SINK		STD			
Kitchen - FAUCET		STD			
GREAT ROOM / DINING / LIVING / DEN / OFFICE / BASEMENT					
Family / Great Room - FLOORING		SUPERSOLID 3 TORLYS MESA EE13304- 3/4" X 3 1/4" - UP 1			
Main Hall - FLOORING		SUPERSOLID 3 TORLYS MESA EE13304- 3/4" X 3 1/4" - UP 1			
Dining / Living Room - FLOORING		SUPERSOLID 3 TORLYS MESA EE13304- 3/4" X 3 1/4" - UP 1			
Library / Den - FLOORING		SUPERSOLID 3 TORLYS MESA EE13304- 3/4" X 3 1/4" - UP 1			
Basement Rec Room - FLOORING		NA			
STAIRS					
Railing Details - PICKETS		BLACK METAL SINGLE COLLAR W/ ALT PLAIN			
Railing Details - POSTS		2 3/4" TURNED OAK POST			
Railing Details - HANDRAIL		2 1/2" OVAK OAK HANDRAIL			
Stair Stain - MAIN STAIRS		STAIN STAIRS TO MATCH HARDWOOD AS CLOSE AS POSSIBLE			
Stair Stain - BASEMENT STAIRS (if applicable)		NA			
BEDROOMS / BATHROOMS / LAUNDRY					
Powder Room - FLOORING		NEW BYZANTINE ASSURO BLUE 12 X 24- STACKED			
Powder Room - CABINETS		NA			
Powder Room - HARDWARE		NA			
Powder Room - COUNTERTOP		NA			
Powder Room - SINK		STD			
Powder Room - FAUCET		STD			
Laundry - FLOORING		NEW BYZANTINE ASSURO BLUE 12 X 24- STACKED			
Laundry - CABINETS		SIERRA WHITE PVC	Laundry - HANDLES/KNOBS	H800MB	
Laundry - COUNTERTOP		5001K-07	Laundry - SINK		STD
Laundry - BACKSPLASH		NA	Laundry - FAUCET		STD
Upper Hall - FLOORING		SUPERSOLID 3 TORLYS MESA EE13304- 3/4" X 3 1/4" - UP 1			
Master Bedroom - FLOORING		T03 OPENING NIGHT			
Bedroom 2 - FLOORING		T03 OPENING NIGHT			
Bedroom 3 - FLOORING		T03 OPENING NIGHT			
Bedroom 4 - FLOORING		T03 OPENING NIGHT			
Bedroom 5 - FLOORING		NA			
Master Ensuite - FLOORING		NEW BYZANTINE ASSURO BLUE 12 X 24- STACKED			
Master Ensuite - SHOWER WALL		NEW BYZANTINE ASSURO BLUE 12 X 24- STACKED VERTICAL			
Master Ensuite - SHOWER FLOOR		WHITE 2 X 2			
Master Ensuite - SHOWER JAMB		BIANCO CARRARA			
Master Ensuite - CABINETS		SIERRA WHITE PVC- COMFORT HEIGHT			
Master Ensuite - HANDLES/KNOBS		H800MB			
Master Ensuite - COUNTERTOP		BIANCO CARRARA			
Master Ensuite - SINK(s)	OVAK	4220-CFY	Master Ensuite - FAUCET(s)		STD
***FOR TRADE USE***					
Any upgrades in the colour chart must be accompanied with a PES. It is the responsibility of all Trades to inform the builder of any discrepancies on sketches, PES and/or colour charts PRIOR to installation.		RIVERS EDGE WASAGA 256		SM	
		**PAGE 1 OF 2**		PURCHASER INITIALS	VENDOR APPROVAL

2ND FLOOR CONTINUED...									
Main Bath - FLOORING				Na					
Main Bath - TUB / SHOWER WALL				na					
Main Bath - SHOWER FLOOR				NA					
Main Bath - SHOWER JAMB				NA					
Main Bath - CABINETS				NA					
Main Bath - HANDLES/KNOBS				NA					
Main Bath - COUNTERTOP				NA					
Main Bath - SINK(s)		NA		Main Bath - FAUCET(s)		NA			
Shared Bath- FLOORING				NEW BYZANTINE ASSURO BLUE 12 X 24- STACKED					
Shared Bath- TUB / SHOWER WALL				NEW BYZANTINE ASSURO BLUE 12 X 24- STACKED VERTICAL					
Shared Bath- SHOWER FLOOR				NA					
Shared Bath- SHOWER JAMB				NA					
Shared Bath- CABINETS				SIERRA WHITE PVC					
Shared Bath- HANDLES/KNOBS				H800MB					
Shared Bath- COUNTERTOP				BIANCO CARRARA					
Shared Bath- SINK(s)		EVM 4220-CFY		Shared Bath - FAUCET(s)		STD			
Ensuite Bath - FLOORING				NEW BYZANTINE ASSURO BLUE 12 X 24- STACKED					
Ensuite Bath - TUB / SHOWER WALL				NEW BYZANTINE ASSURO BLUE 12 X 24- STACKED VERTICAL					
Ensuite Bath - SHOWER FLOOR				NA					
Ensuite Bath - SHOWER JAMB				NA					
Ensuite Bath - CABINETS				SIERRA WHITE PVC					
Ensuite Bath - HANDLES/KNOBS				H800MB					
Ensuite Bath - COUNTERTOP				BIANCO CARRARA					
Ensuite Bath - SINK(s)		OM 4220-CFY		Ensuite Bath - FAUCET(s)		STD			
TRIM / PAINT									
Casing/Baseboards				STD					
Interior Door STYLE				STD					
Interior Door HEIGHT				STD					
Interior Door Hardware				STD					
PAINT - Throughout				COOL WHITE					
FIREPLACE									
Location / Insert / Mantle				STD					
ACCESSORIES									
Mirrors		YES		BATH ACCESSORIES		DO NOT INSTALL			
APPLIANCE REQUIREMENTS									
GAS LINE TO BBQ		STD		ELECTRICAL for Built-in Oven		DECLINED			
GAS LINE & ELECTRICAL TO STOVE		/ YES		ELECTRICAL for Built-in Micro		DECLINED			
GAS LINE & ELECTRICAL TO DRYER		DECLINED		ELECTRICAL for Cooktop		DECLINED			
HOOD FAN VENT SIZE		6" STD		ELECTRICAL for Bar Fridge		DECLINED			
WATERLINE to Fridge		YES							
DISCLAIMER									
Any changes to the colour chart after signing are subject to a <b>\$5000</b> administration fee plus costs						Xgn			
Purchaser has checked and acknowledged accuracy of colour and selections before signing.						Xgn			
Colours of all materials are as close as possible to Builders selection but not necessarily identical due to dye lot variances in manufacturing/manufacturers. Due to construction progress some items may have been pre-selected or installed. In this event the Vendor's selection must be accepted by the purchaser						Xgn			
SITE / LOT:		RIVER'S EDGE WASAGA		256		✓			
PURCHASER(S):		KULJIT MANN							
PURCHASER(S):		0							
PHONE #:		416.937.1515							
EMAIL:		KUL@MANNSTRUCKSALES.COM							
***FOR TRADE USE***									
Any upgrades in the colour chart must be accompanied with a PES. It is the responsibility of all Trades to inform the builder of any discrepancies on sketches, PES and/or colour charts PRIOR to installation.				PURCHASER SIGNATURE		SIGNATURES / DATE			
				PURCHASER SIGNATURE					
				DÉCOR CONSULTANT		JILLIAN			
				Vendor APPROVAL				JUN 28 2022	



43-06 Huron

lot 256  
Feb 3/22

June 23/22

plug for  
TV  
65/47F

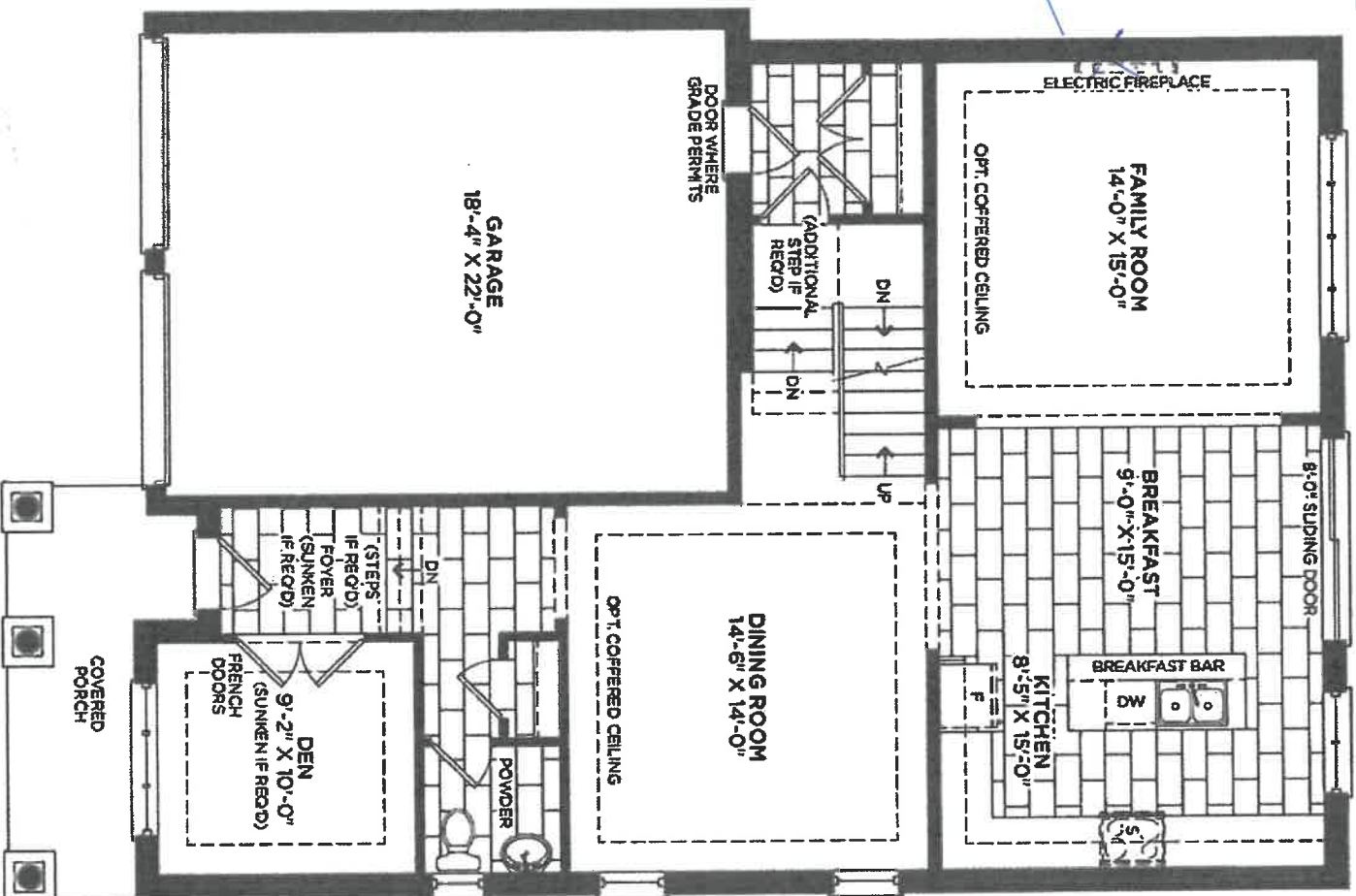

MAIN FLOOR ELEVATION A

Kuljit Mann  
SM

smooth  
ceilings

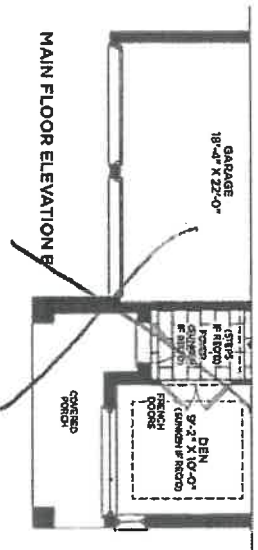

MAIN FLOOR ELEVATION B

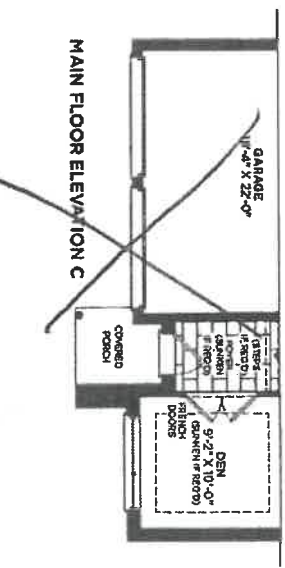

MAIN FLOOR ELEVATION C

# 43-06 Huron

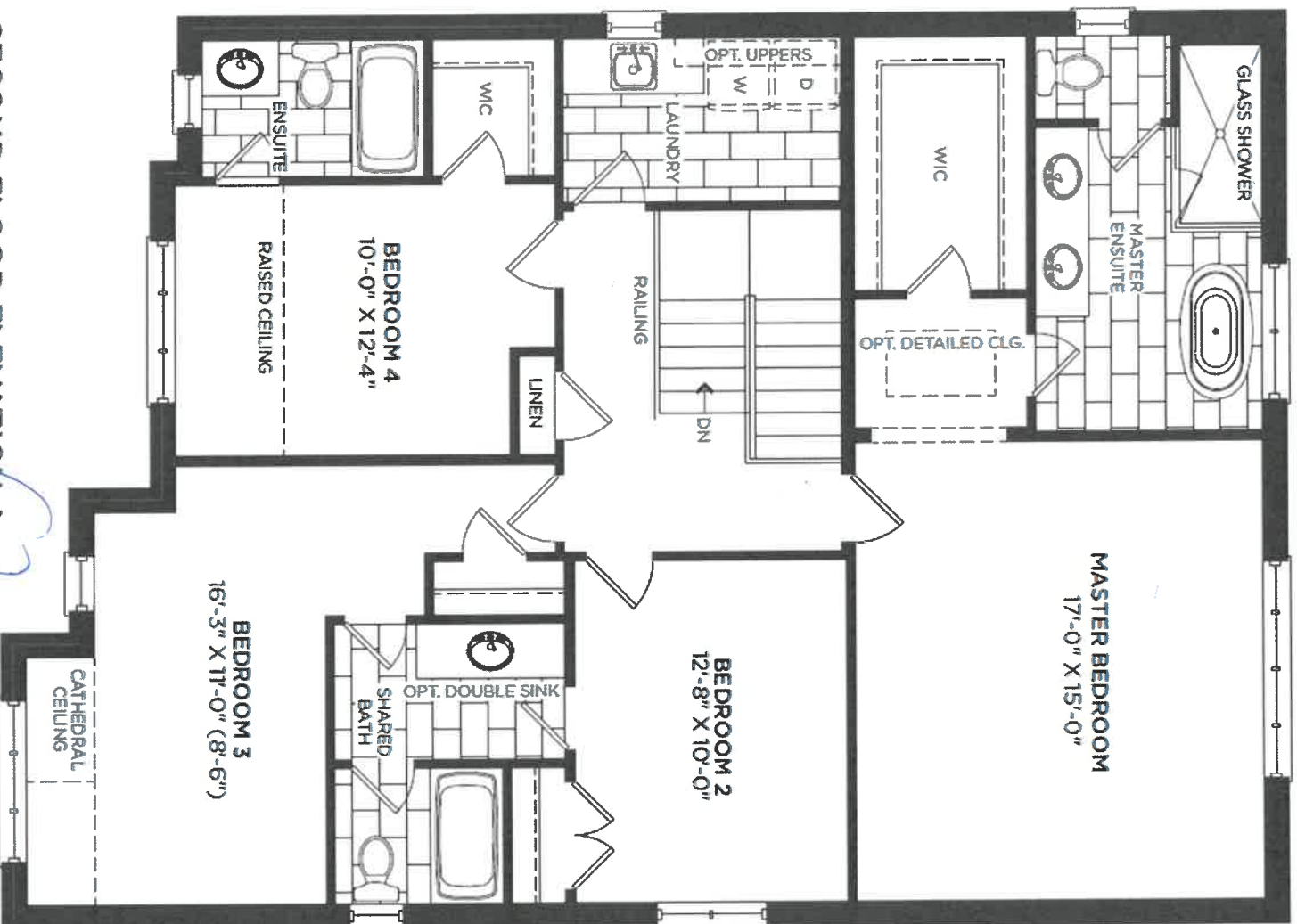

SECOND FLOOR ELEVATION A

SM

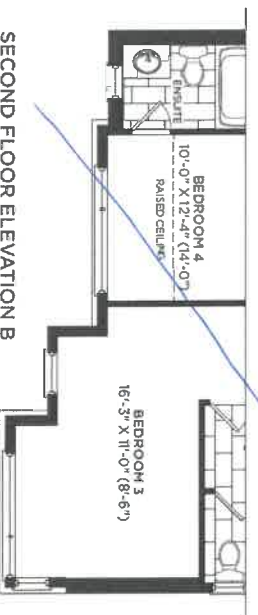

SECOND FLOOR ELEVATION B

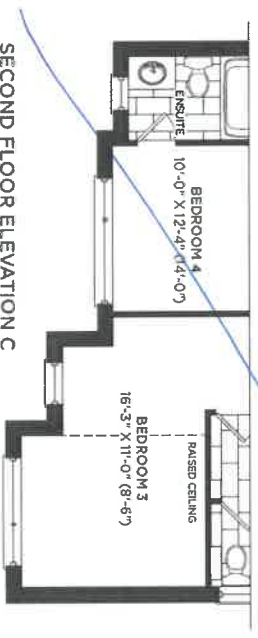

SECOND FLOOR ELEVATION C

43-06 Huron

Lot 256  
Feb 3/22  
June 23/22

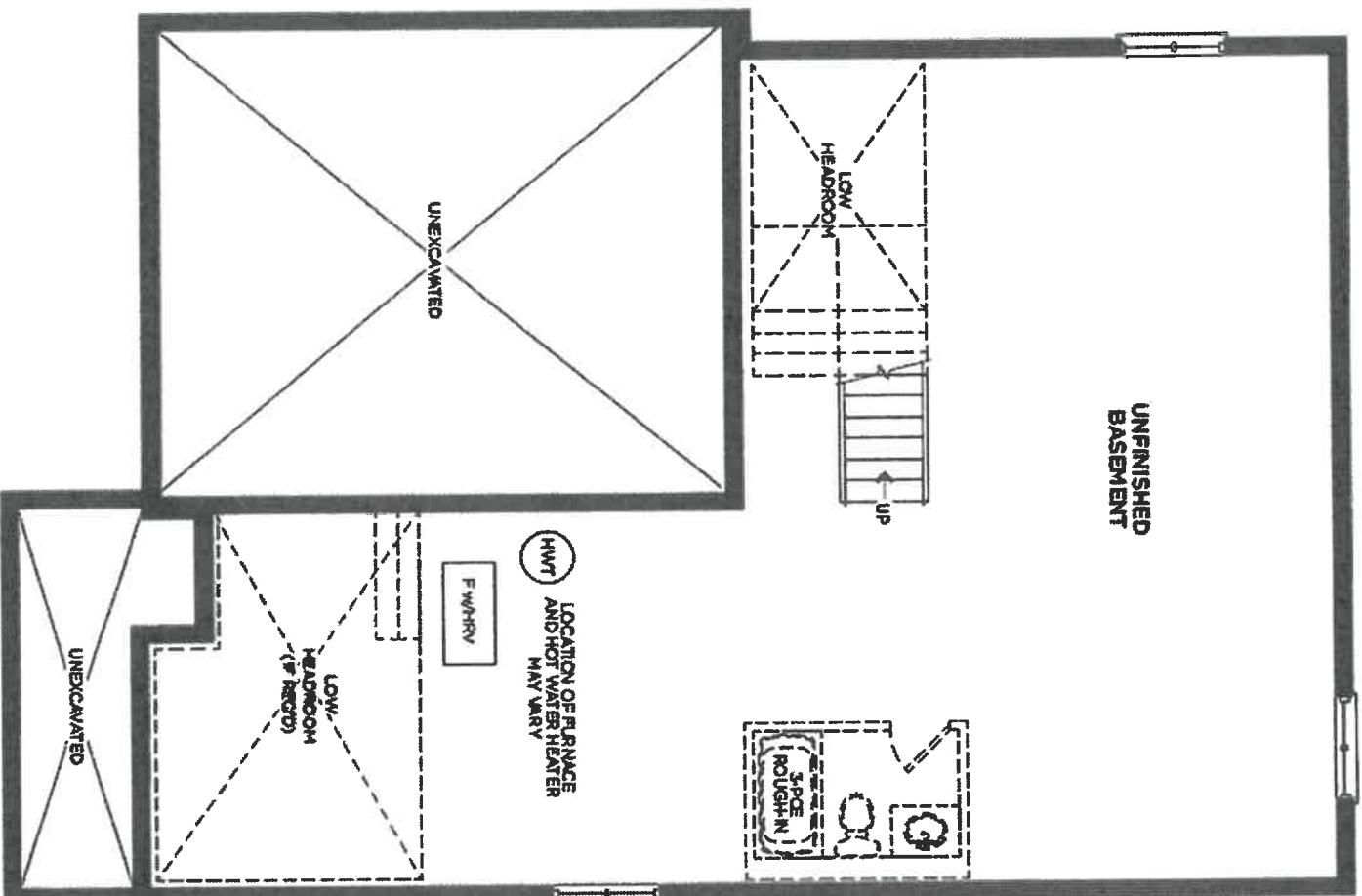

BASEMENT ELEVATION A & B

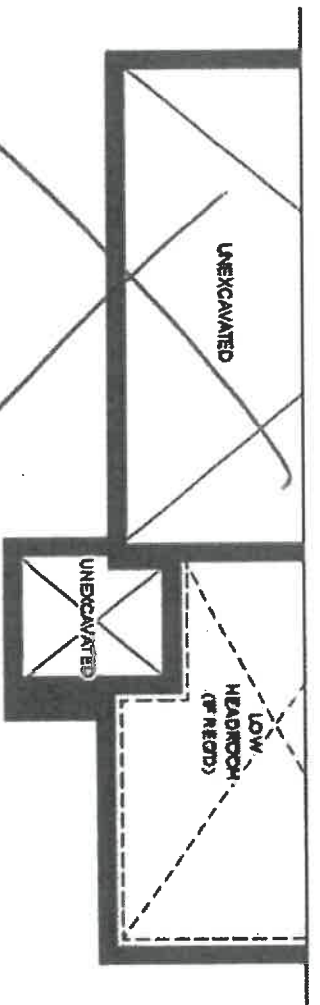

BASEMENT ELEVATION C

X  
SMA



**DRAFTED BY:** Binita

**COMMENT**

P/OH

OB NUMBER

CLIENT NAME: ZANCOR HOMES  
SHIP TO: Rivers Edge Sunnidle Trails

#43-06

PH:

CELL:

INSTALL DATE:

Page

1 of 2

lot 256  
June 23/22

Riser + Crown  
installed over  
cabinets. install  
crown & ceiling

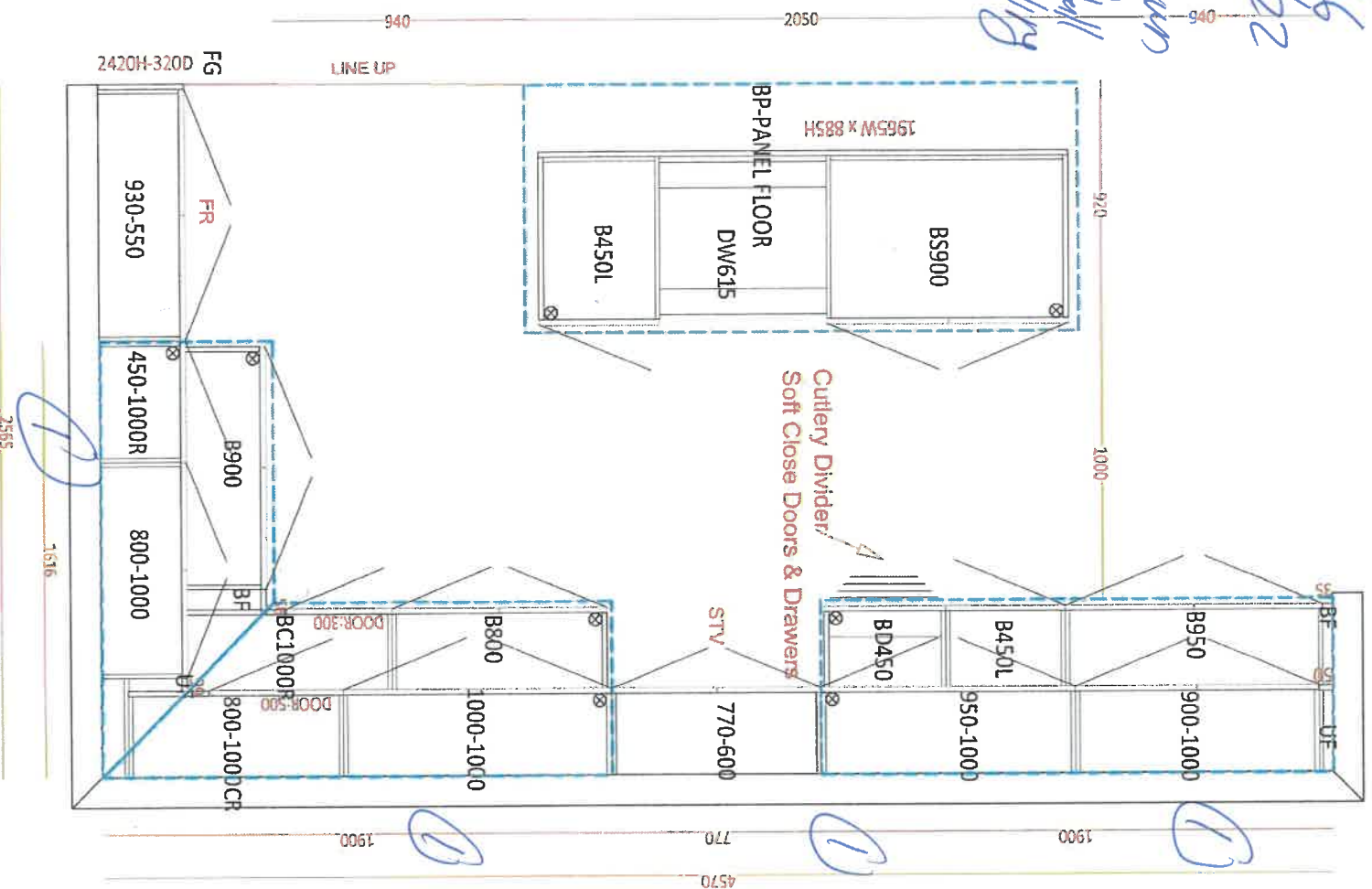

## Kitchen

28

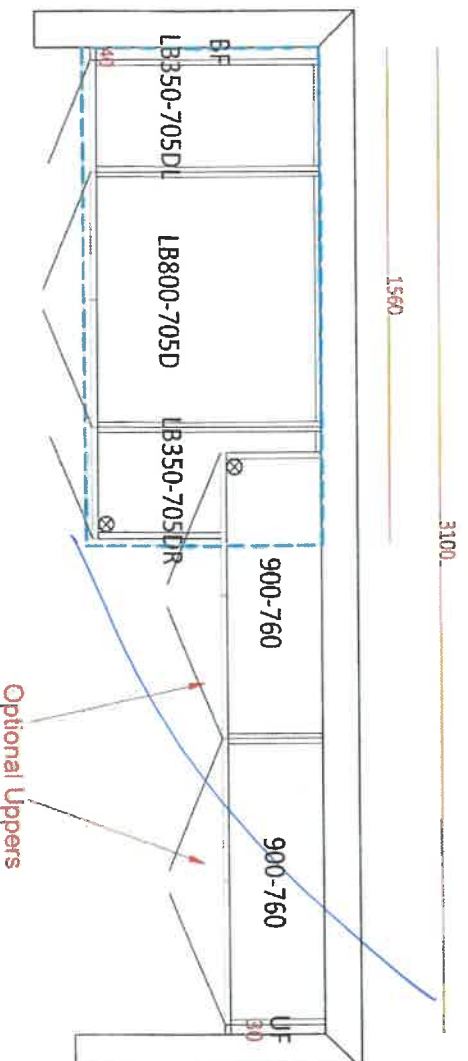

## Optional Uppers

## Laundry



CLIENT NAME: ZANCOR HOMES  
SHIP TO : Rivers Edge Sunnisdale Trails  
#43-06

PH:  
CELL :

JOB NUMBER

INSTALL DATE:

PAGE  
2 of 2

DATE SUBMITTED

01 Mar 2022

DRAFTED BY: Binita

COMMENT

P/O #

*1 of 256*  
*June 23/22*

860

860

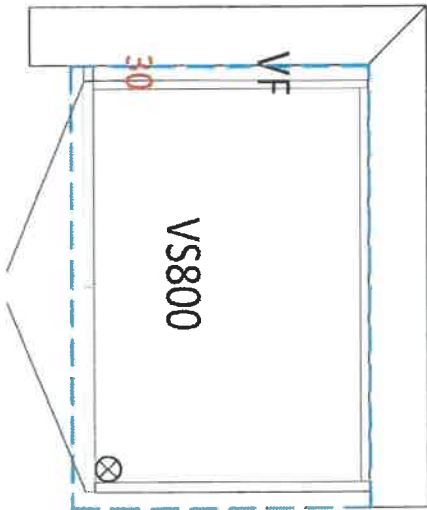

Ensuite

1660

1660

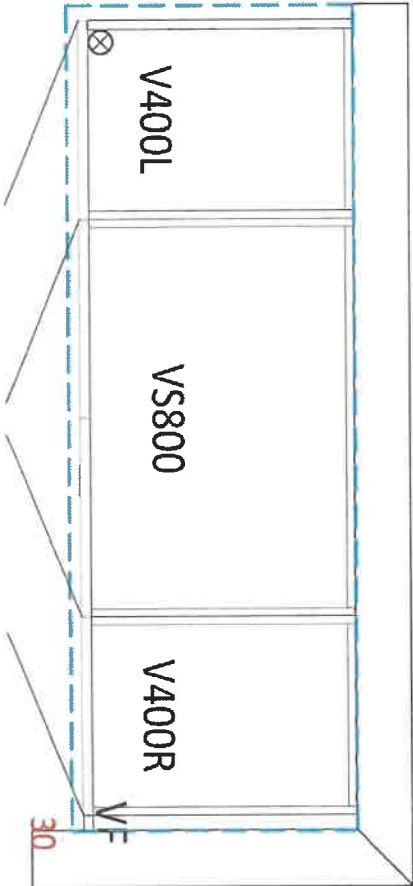

Twin Bath

2160

2160

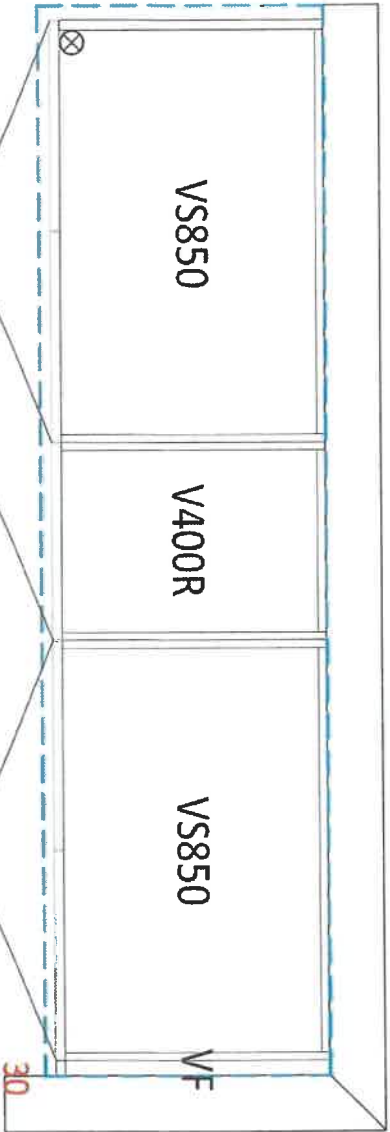

Master Ensuite

*Compact 461560*

*San*



lot 256  
June 23/22

CALVIN  
19 1/4" OVAL UNDERMOUNT SINK

4220CFY Undermount Sink

Product Specs:

- Vitreous china
- Front overflow hole
- Template and mounting hardware supplied

Overall Dimensions (W x D x H):

(OD): 490mm(19 1/4") x 410mm(16 1/2") x 195mm(7 7/8")  
(ID): 430mm(17") x 350mm(13 3/4") x 145mm(5 7/8")

Compliance Certifications:

- Meets or exceeds the following:
- IAPMO eUPC
  - ASME A112.19.2 / CSA B45.1-2013

Shipping:

Cube 1.53  
GW 19 lbs



Colours To Be Specified:  
Colour: ☐ Soft White  
☐ Bone (055)\*  
☐ Biscuit (066)\*

Notes:  
Dimensions of fixtures are nominal and may vary within the range of tolerances established by ASME standard A112.19.2. These measurements are subject to change or cancellation. No responsibility is assumed for use of superseded or voided pages.

\*Bone and Biscuit available through Direct Import (CIF) only.

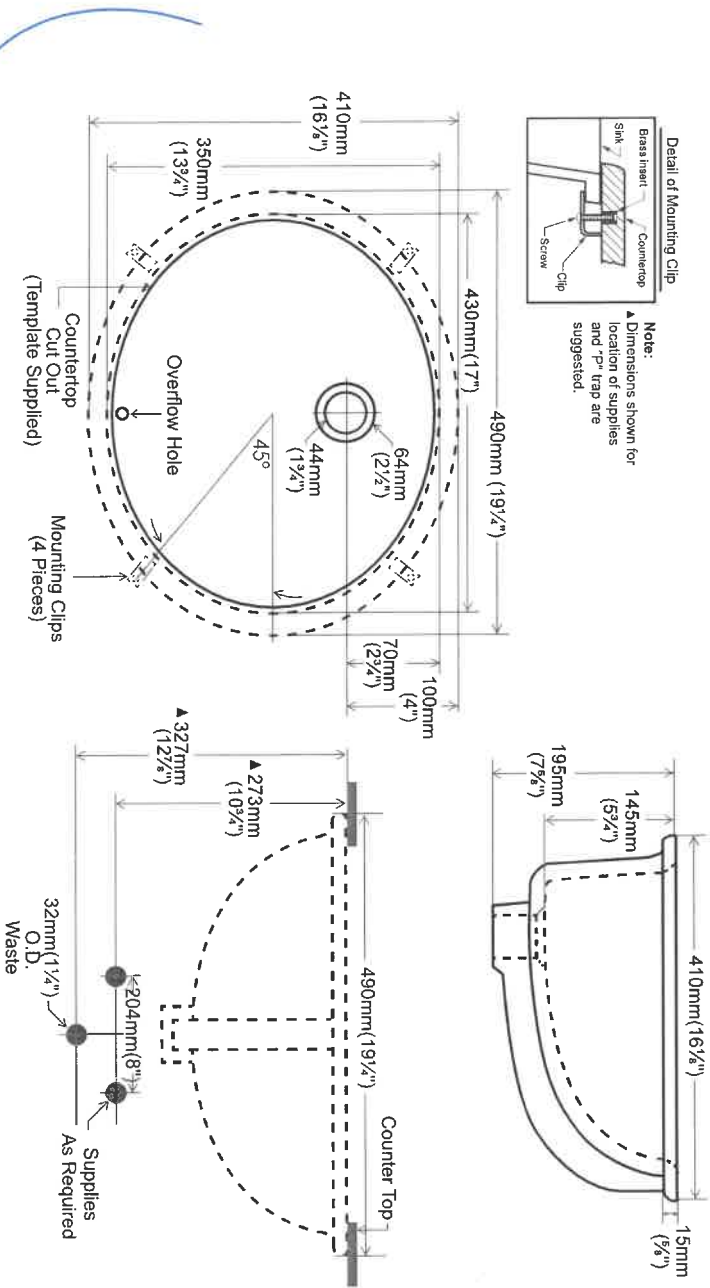

Contrac®

5970 Chedworth Way, Unit A, Mississauga, ON, Canada L5R 3V5  
www.contrac.ca

Revised: January 2016

Master  
Shore  
consult  
son

## APPLIANCE ACKNOWLEDGEMENT

**CONTACT: Steve Miller - Appliance Canada (905) 660-2424 / smiller@appliancecanada.com**

- It is the Purchasers responsibility to coordinate delivery, installation and hook up of appliances and to ensure they are installed as per Manufacturers specifications after closing.

**STANDARD APPLIANCE OPENINGS provided by Zancor:**

\*Standard appliance openings are approximate and the minimum required. Sizes may vary due to onsite condition and/or when modifications have been made to the cabinetry.

- Fridge Opening 36" x 74"  
► Stove Opening 30"  
► Hood Fan Opening 30"  
► Hood Fan & Vent 6" with Under Cabinet Hood  
► Dishwasher Opening 24"

Accepts Standard  
Openings \*\*Initial

XSM

**OPTIONAL UPGRADED APPLIANCES to be provided by Homeowner:**

- **\*\*Specs/Information sheets are required and it is the responsibility of the homeowner to provide this to Zancor Homes by the due date that has been provided. If appliance specs are not submitted, Zancor Homes will not be responsible for any necessary requirements and the standard opening will be built.**

XSM

- **Upgraded Appliance Specs are DUE 2 WEEKS FROM SIGNED DATE OF COLOUR CHART (if not received during appointment)**

INITIAL

- \*\*\*Specs that require changes/modifications after this date will not be accepted\*\*\*

- NOTE: Any upgraded appliances are to be paid by the Purchaser, directly to the appliances company.

- Additional charges to the Purchaser may apply for cabinetry, electrical and plumbing in order to accommodate the specs given by the homeowner.

**FRIDGE UPGRADE**

- ☐ Built-in  
☐ Panelled \*\*Panel to match required  
☐ Integrated / Flush Inset  
☒ Waterline

**RANGE UPGRADE**

\*Larger hood fan CFM might be required, which need a larger vent

- ☐ 36" \*\*Hood fan opening must be the same size or larger (8" vent might be required)  
☐ 48" \*\*Hood Fan opening must be the same size or larger (8" or 10" vent required)  
☒ Gas Range \*\*gas line and electrical required & sold separately  
☐ Induction \*\*electrical required & sold separately  
☐ Cooktop (Apron Front) \*\*Countertop Cut-out required & sold separately  
☐ Cooktop (Drop-in) \*\*countertop Cut-out required & sold separately

**HOOD FAN & VENT UPGRADE**

- ☐ 8 Inch \*\*Required for 600 CFM  
☐ 10 Inch  
☐ Chimney Hood Fan \*\*Vent must be centred  
☒ Insert / Liner

**WALL OVEN/MICRO UPGRADE**

- ☐ Single Wall Oven \*\*electrical required & sold separately  
☐ Double Wall Oven \*\*electrical required & sold separately  
☐ Steam Oven \*\*electrical required & sold separately  
☐ Warming Drawer \*\*electrical required & sold separately  
☐ Over Then Range Microwave (OTR)  
☐ Built-In Microwave \*\*Trim Kit required \*\*electrical required & sold separately

\*\*Electrical required

DATE June 23/22

WASAGA RIVERS EDGE

SITE

LOT

256

\*\* Any upgrades checked in this appliance form must be accompanied with specs provided by the Purchaser.

\*\*It is the responsibility of the trade to inform the Builder of any discrepancies with specs, sketches, extras and/or colour chart PRIOR to production/installation.

ZANCOR

SM

221 North Rivermede Road, Concord, Ontario L4K 3N7 \* T: (905) 738.7010 F: (905) 738.5948

## INTERIOR FINISHES ACKNOWLEDGEMENT / WAIVER

Purchaser accepts and acknowledges that the Builder reserves the right to substitute materials with those of equal or better quality where the manufacture, scheduling or delivery of materials may directly impact the Builder's ability to meet its' contractual obligations under the Agreement of Purchase and Sale.

**UPGRADES/EXTRAS:** All upgrades and additional selections indicated on the colour chart must be accompanied by an upgrades/extras sheet (PES) and full payment otherwise the selection will be invalid. All colour charts and upgrades/extras will not proceed until verified and signed by an authorized signing officer at the Vendor's head office. **CHANGES WILL NOT BE PERMITTED UPON COMPLETION AND SUBMISSION OF THE COLOUR CHART.**

**PORCELAIN & NATURAL STONES:** Due to the properties of natural stones including but not limited to marble, granite, quartz, no two pieces are exactly the same. Variations in colour, tone, granularity (pitting, fissures) and pattern are to be expected, including various lighting may affect the overall finished look. Stone tops are sealed at time of installation and should never be cleaned with lemon oil or vinegar. Stones are porous materials, therefore any spilled substance require immediate attention. Stone countertops require regular seal re-application as part of home maintenance. Purchaser acknowledges colour and product variations as well as natural imperfections may exist with the selection of natural stone materials and shall not hold the Vendor liable for provision of same.

**STONE COUNTERTOP JOINTS:** Purchaser is aware there may be joints in stone counter tops, in kitchens and vanities if applicable as per plan. Joints will also be applicable where the length of the counter top exceeds the length of a stone slab.

**CERAMIC TILES:** Due to manufacturing, shade (dye lots), product variations may exist that can affect the overall look of the finished product. Although every effort will be made to ensure the colours and materials selected are as close as possible to the samples, the purchaser acknowledges that the sample tiles supplied in the Design Centre may not be identical to the materials installed in the home.

**STAIR STAINS:** Due to the natural properties of wood, many variables can affect the overall look of the finished product. Factors including but not limited to wood type, knotting, graining, density, age, humidity, and air temperature can result in substantial variations in stain intensity. The purchaser accepts that although the Vendor will do their best to match stain the unfinished stairs as close as possible to the pre-finished floors, it is not possible to have an identical match and that there MAY be shade differences between the two products.

**CABINETRY:** Due to the natural properties of wood, slight variations apparent with cabinetry are to be expected. This includes but not limited to wood species, wood grain, colour, finish, product variations, and natural imperfections are all factors that may affect the overall look of the finished product. Such factors make exact colour matching impossible. The type and intensity of lighting in the areas of designated cabinetry placement may also highlight characteristics of cabinetry finish. All cabinets shall be finished with a white melamine interior box unless a finished interior is upgraded. Due to building specifications and/or on-site conditions, certain cabinetry upgrades may not be possible. The purchaser acknowledges that the Builder cannot guarantee the cabinetry finish or provision of certain upgrades and shall not hold the Builder liable for provision of same.

**UPGRADES/EXTRAS:** All upgrades and additional selections indicated on the colour chart must be accompanied by an upgrades/extras sheet (PES) and full payment otherwise the selection will be invalid. All colour charts and upgrades/extras will not proceed until verified and signed by an authorized signing officer at the Vendor's head office. **CHANGES WILL NOT BE PERMITTED UPON COMPLETION AND SUBMISSION OF THE COLOUR CHART.**

**FLOOR TRANSITIONS:** Transition strips will be used between all different floor surfaces

**HARDWOOD / LAMINATE FLOORING:** Due to the properties of wood and laminate, many variables can affect the overall look of the finished product. Variations include but not limited to wood type or laminate finish, colour/stain and wood grain are significant factors that make exact colour matching impossible. The purchaser acknowledges that the hardwood flooring is a pre-finished product in a controlled environment. Expansion, compression and cupping are characteristics of hardwood flooring once installed in the home. The purchaser acknowledges these may become apparent over time and despite the Builders' efforts to install the hardwood flooring materials in keeping with good workmanship, the Builder shall not be responsible nor held liable for minor variances of fluctuation in hardwood flooring materials.

### HARDWOOD / LAMINATE WAIVER:

I/We understand hardwood flooring is classified as a porous material and as such not recommended by the Builder in certain areas. I/We understand there is a concern due to possible water and other substances being frequently splashed or spilled onto the floor and in contravention of Ontario Building Code Section 9.30.1.2(1).

*"Finished flooring bathrooms, kitchens, public entrance halls, laundry & general storage areas shall consist of resilient flooring, felted-synthetic-fibre floor coverings, concrete, terrazzo, ceramic tile, mastic or other types of flooring providing similar degrees of water resistance."*

I/We are prepared to assume full responsibility for any damage caused to the hardwood floor or subfloor due to moisture absorbcency in the mentioned areas, and agree to waive any claims against the Township of residence, TARIION and/or the Builder in relation to the matter. **\*\*SEE COLOUR CHART FOR LOCATIONS\*\***

DATE	JUN 23/22	SITE	WASAGA RIVERS EDGE	LOT	256
------	-----------	------	--------------------	-----	-----



## HOME AUTOMATION (Cable, CAT5/6, Telephone)

### INCLUDED IN SCHEDULE "A" IN AGREEMENT OF PURCHASE AND SALE:

- Rough-in for Central Vacuum system piped to garage
- Rough-in for Telephone (2) locations
- Rough-in for Cable TV (2) locations
- Rough-in for Cat-6 Network (3) locations

### CONTACT:

I/we the Homeowner(s) have chosen to contact the Home Automation Company to select the locations of the rough-ins for Cable, CAT6, Telephone as included in our Agreement of Purchase Sale.

I/we the Homeowner(s) will contact the trade within 4 weeks of the date of this release to select locations of the standard rough-ins review other optional products for purchase.

Trade: Zyigma Lighting & Automation  
Phone: (705) 715-1102

Email: [info@zygmainc.ca](mailto:info@zygmainc.ca)

Location: 11 King Street, Unit 3  
Barrie, Ontario L4N 6B5

### ACKNOWLEDGEMENT:

I/We the homeowner(s) acknowledge that if I/We the homeowners decide to not contact Zyigma Lighting & Automation, locations of the standard rough-ins will be installed as per Vendors discretion.

X *SM*  
Homeowner(s) Initial

Homeowner(s) Initial

WASAGA RIVERS EDGE

DATE *Jan 23/22*

SITE

LOT

*256*



TILE PATTERN INSTALLATION  
RELEASE FORM

FLOOR TILES

(Large tiles installation for floor and wall) – ¼ Brick

**BRICK installation is included as a standard on the FLOOR for 12 x 24 tiles and must be noted on the colour chart and acknowledged on this form \***

Please be advised it has come to our attention, that due to production, many of the over-sized and odd shaped, man-made tiles (i.e. porcelain & ceramic), have been found to have a slight bow in the tile. It is a standard occurrence with all suppliers and manufacturers.

It is therefore recommended, that if and when a purchaser requests to install one of these tiles in a brick-joint pattern, that it be installed in a ¼ brick pattern, to try to avoid lippage. Attached with this letter, you will find a layout of the ¼ brick installation that has been recommended.

**BRICK install - floor locations:**

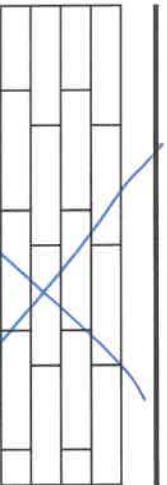

**STACKED install - floor locations:**



Please understand, even in using this ¼ brick installation, there may still be minimal lippage which cannot fully be eliminated. Hence, when there is a request for brick-joint installation, Zancor Homes and their contractor, cannot be held responsible for this matter.

Homeowner(s) Initial SN

**WALL TILES**  
(Tile installation for walls) – ½ Brick

**\*\*\*BRICK installation on WALLS are NOT INCLUDED. This optional extra must be added to the extras form along with a note on the colour chart**

Purchaser requests to install small wall tiles on a backsplash or shower wall in a brick-joint pattern, that it be installed on a ½ brick pattern.

**STACKED install (horizontal) - wall locations:**

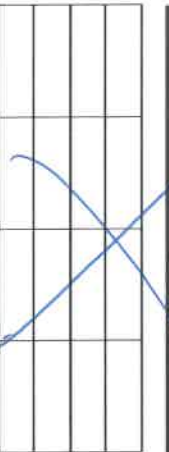

**\*\*\*BRICK install (horizontal)- wall locations:**

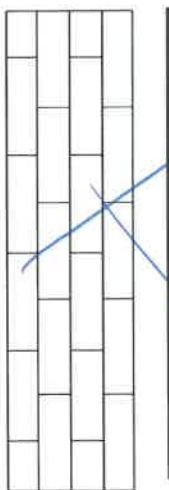

**STACKED install (vertical) - wall locations:**



Homeowner(s) Initial SN

DATE June 23/27

SITE RIVERS EDGE

LOT 256

**"DPR"**

A 3D perspective drawing of a rectangular block with diagonal hatching. The label "H" is written vertically to the left of the block.

Homeowner(s) Initial

A 3D perspective drawing of an L-shaped block. The block is composed of two rectangular prisms joined at a corner. The top surface of the entire block is shaded with diagonal lines. The letter 'F' is printed vertically on the side of the block.

—X—

A diagram of a rectangular block labeled "D" with diagonal hatching. A blue line is shown below the block.

"D,"



"B"

"8"



"E"

"E"

A diagram showing a cross-section of a material with a vertical crack labeled "a". The crack is a vertical line extending from the top to the bottom of the material, with the label "a" placed next to it.

A 3D diagram of a rectangular prism. The top face is shaded with diagonal lines and labeled with the letter "N".

June 23/22

**WASAGA RIVERS EDGE**

256