

CONSTRUCTION SUMMARY OF EXTRAS

Printed 2022-06-17 / 3:46 PM / Page 1 of 1

Site:
Lot:
Model:
Purchaser:
Purchaser:
Phone:
Email:

RIVER'S EDGE WASAGA
353
HOLLAND 43-01 (B)
TATYANA KEYLIS
0
647-505-0001
TKEYLIS@ROGERS.COM



DESCRIPTION		DATE SELECTED
BONUS PACKAGE: STAINLESS STEEL HOOD FAN		INCLUDED IN APS
STRUCTURALS		
1	SMOOTH CEILINGS ON MAIN FLOOR	03-Mar-22
2	AIR CONDITIONING UNIT	03-Mar-22
COLOURS		
1	ALL STANDARD SELECTIONS	30-May-22

ZANCOR HOMES COLOUR CHART

PRINTED 2022-05-30, 10:00 AM

ENTRANCES				
Main Foyer - FLOORING	NEW BYZANTINE ASSURO 12 X 24 *BRICK			
Mudroom - FLOORING	N/A			
Side Hall - FLOORING	N/A			
Basement Foyer - FLOORING	NEW BYZANTINE ASSURO 12 X 24 *BRICK			
KITCHEN				
Kitchen - FLOORING	NEW BYZANTINE ASSURO 12 X 24 *BRICK			
Breakfast - FLOORING	NEW BYZANTINE ASSURO 12 X 24 *BRICK			
Kitchen - CABINETS	EURO HIGH GLOSS WHITE			
Island - CABINETS	EURO HIGH GLOSS WHITE			
Servery - CABINETS	N/A			
Kitchen - HANDLES/KNOBS	H800BC			
Kitchen - COUNTERTOP	BIANCO SARDO GRANITE			
Island - COUNTERTOP	BIANCO SARDO GRANITE			
Kitchen - BACKSPLASH	DECLINED			
Kitchen - SINK	STANDARD			
Kitchen - FAUCET	STANDARD			
GREAT ROOM / DINING / LIVING / DEN / OFFICE / BASEMENT				
Family / Great Room - FLOORING	HARDWOOD - STANDARD VINTAGE NATURAL OAK 3-1/4" PEARL			
Main Hall - FLOORING	HARDWOOD - STANDARD VINTAGE NATURAL OAK 3-1/4" PEARL			
Dining / Living Room - FLOORING	N/A			
Library / Den - FLOORING	N/A			
Basement Rec Room - FLOORING	N/A			
STAIRS				
Railing Details - PICKETS	STANDARD METAL - SINGLE COLLAR ALT. PLAIN			
Railing Details - POSTS	STANDARD TURNED OAK			
Railing Details - HANDRAIL	STANDARD OVAL OAK			
Stair Stain - MAIN STAIRS	NATURAL - VARNISH ONLY			
Stair Stain - BASEMENT STAIRS (if applicable)	NATURAL - VARNISH ONLY			
BEDROOMS / BATHROOMS / LAUNDRY				
Powder Room - FLOORING	N/A			
Powder Room - CABINETS	N/A			
Powder Room - HARDWARE	N/A			
Powder Room - COUNTERTOP	N/A			
Powder Room - SINK	N/A			
Powder Room - FAUCET	N/A			
Laundry - FLOORING	NEW BYZANTINE ASSURO 12 X 24 *BRICK			
Laundry - CABINETS	N/A	Laundry - HANDLES/KNOBS	N/A	
Laundry - COUNTERTOP	N/A	Laundry - SINK	N/A	
Laundry - BACKSPLASH	N/A	Laundry - FAUCET	N/A	
Upper Hall - FLOORING	N/A			
Master Bedroom - FLOORING	CARPET - OPENING NIGHT COLOUR T20			
Bedroom 2 - FLOORING	CARPET - OPENING NIGHT COLOUR T20			
Bedroom 3 - FLOORING (BASEMENT)	CARPET - OPENING NIGHT COLOUR T20			
Bedroom 4 - FLOORING	N/A			
Bedroom 5 - FLOORING	N/A			
Master Ensuite - FLOORING	NEW BYZANTINE ASSURO 12 X 24 *BRICK			
Master Ensuite - SHOWER WALL	NEW BYZANTINE ASSURO 12 X 24 *STACKED HORIZONTAL			
Master Ensuite - SHOWER FLOOR	N/A			
Master Ensuite - SHOWER JAMB	N/A			
Master Ensuite - CABINETS	EURO HIGH GLOSS WHITE			
Master Ensuite - HANDLES/KNOBS	H800BC			
Master Ensuite - COUNTERTOP	LAMINATE 1886K-07			
Master Ensuite - SINK(s)	STANDARD	Master Ensuite - FAUCET(s)	STANDARD	
FOR TRADE USE				
Any upgrades in the colour chart must be accompanied with a PES. It is the responsibility of all Trades to inform the builder of any discrepancies on sketches, PES and/or colour charts <u>PRIOR</u> to installation.		RIVERS EDGE WASAGA 353	TK	VENDOR APPROVAL
PAGE 1 OF 2		PURCHASER INITIALS	VENDOR APPROVAL	

JUN 1 5 2022

2ND FLOOR CONTINUED...				
Main Bath - FLOORING	NEW BYZANTINE ASSURO 12 X 24 *BRICK			
Main Bath - TUB / SHOWER WALL	NEW BYZANTINE ASSURO 12 X 24 *STACKED HORIZONTAL			
Main Bath - SHOWER FLOOR	N/A			
Main Bath - SHOWER JAMB	N/A			
Main Bath - CABINETS	EURO HIGH GLOSS WHITE			
Main Bath - HANDLES/KNOBS	H800BC			
Main Bath - COUNTERTOP	LAMINATE 1886K-07			
Main Bath - SINK(s)	STANDARD	Main Bath - FAUCET(s)	STANDARD	
BASEMENT Bath- FLOORING	NEW BYZANTINE ASSURO 12 X 24 *BRICK			
BASEMENT Bath- TUB / SHOWER WALL	NEW BYZANTINE ASSURO 12 X 24 *STACKED HORIZONTAL			
BASEMENT Bath- SHOWER FLOOR	WHITE 2 X 2			
BASEMENT Bath- SHOWER JAMB	BIANCO CARRARA			
BASEMENT Bath- CABINETS	EURO HIGH GLOSS WHITE			
BASEMENT Bath- HANDLES/KNOBS	H800BC			
BASEMENT Bath- COUNTERTOP	LAMINATE 1886K-07			
BASEMENT Bath- SINK(s)	STANDARD	BASEMENT Bath - FAUCET(s)	STANDARD	
Ensuite Bath - FLOORING	N/A			
Ensuite Bath - TUB / SHOWER WALL	N/A			
Ensuite Bath - SHOWER FLOOR	N/A			
Ensuite Bath - SHOWER JAMB	N/A			
Ensuite Bath - CABINETS	N/A			
Ensuite Bath - HANDLES/KNOBS	N/A			
Ensuite Bath - COUNTERTOP	N/A			
Ensuite Bath - SINK(s)		Ensuite Bath - FAUCET(s)		
TRIM / PAINT				
Casing/Baseboards	STANDARD			
Interior Door STYLE	STANDARD			
Interior Door HEIGHT	STANDARD			
Interior Door Hardware	STANDARD			
PAINT - Throughout	COOL WHITE			
FIREPLACE				
Location / Insert / Mantle	STANDARD			
ACCESSORIES				
Mirrors	YES	BATH ACCESSORIES	YES	
APPLIANCE REQUIREMENTS				
GAS LINE TO BBQ	YES	ELECTRICAL for Built-in Oven	N/A	
GAS LINE & ELECTRICAL TO STOVE	DECLINED	ELECTRICAL for Built-in Micro	N/A	
GAS LINE & ELECTRICAL TO DRYER	N/A	ELECTRICAL for Cooktop	N/A	
HOOD FAN VENT SIZE	6 INCH	ELECTRICAL for Bar Fridge	N/A	
WATERLINE to Fridge	DECLINED			
DISCLAIMER				
Any changes to the colour chart after signing are subject to a \$5000 administration fee plus costs				
Purchaser has checked and acknowledged accuracy of colour and selections before signing.				
Colours of all materials are as close as possible to Builders selection but not necessarily identical due to dye lot variances in manufacturing/manufacturers. Due to construction progress some items may have been pre-selected or installed. In this event the Vendor's selection must be accepted by the purchaser				
SITE / LOT:	RIVER'S EDGE WASAGA			353
PURCHASER(S):	TATYANA KEYLIS			
PURCHASER(S):	0			
PHONE #:	647-505-0001			
EMAIL:	TKEYLIS@ROGERS.COM			
FOR TRADE USE				
Any upgrades in the colour chart must be accompanied with a PES. It is the responsibility of all Trades to inform the builder of any discrepancies on sketches, PES and/or colour charts <u>PRIOR</u> to installation.				
		PURCHASER SIGNATURE		
		PURCHASER SIGNATURE		
		DÉCOR CONSULTANT		
		SIMONE		
		JUN 15 2022		

43-01 Holland

**RIVERS
EDGE**
WASAGAS
NATURE-INSPIRED
COMMUNITY

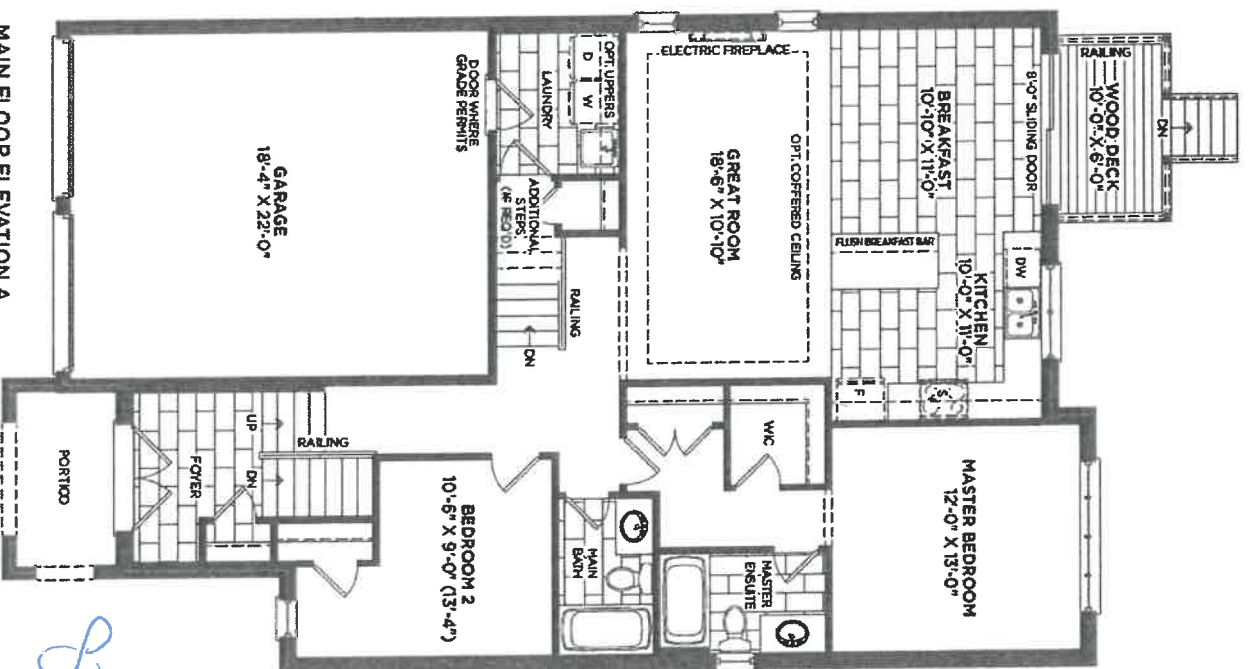

MAIN FLOOR ELEVATION A

MAIN FLOOR ELEVATION B



MAIN FLOOR ELEVATION C

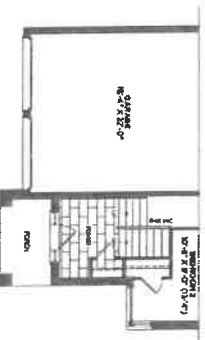

Smooth
Darker

25/3

43-01 Holland

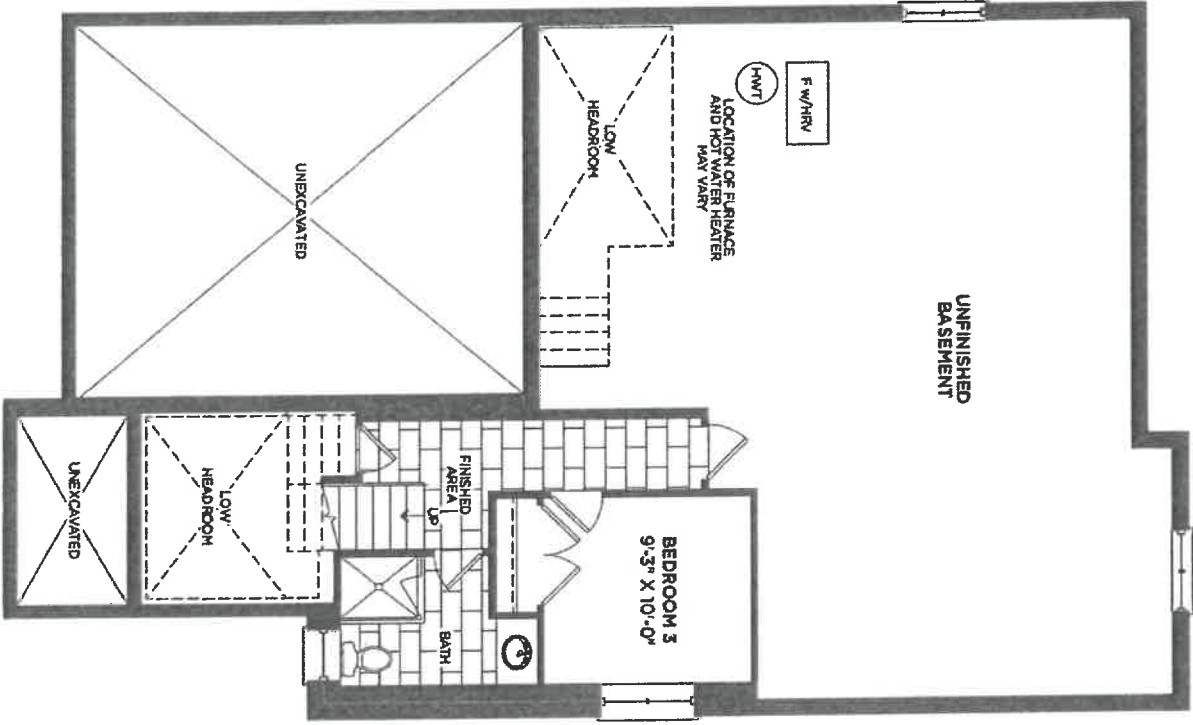

BASEMENT ELEVATION A

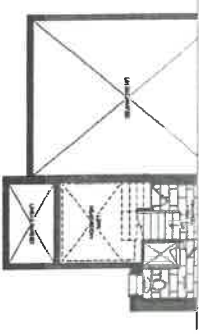

BASEMENT ELEVATION B

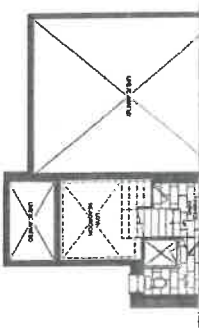

BASEMENT ELEVATION C

25m



DATE SUBMITTED
01 Mar 2022

CLIENT NAME: ZANCOR HOMES
SHIP TO: Rivers Edge Sunnidle Trails
#43-01
DRAFTED BY: Binita
COMMENT
PH:
CELL:

JOB NUMBER
INSTALL DATE:
PAGE
1 of 2

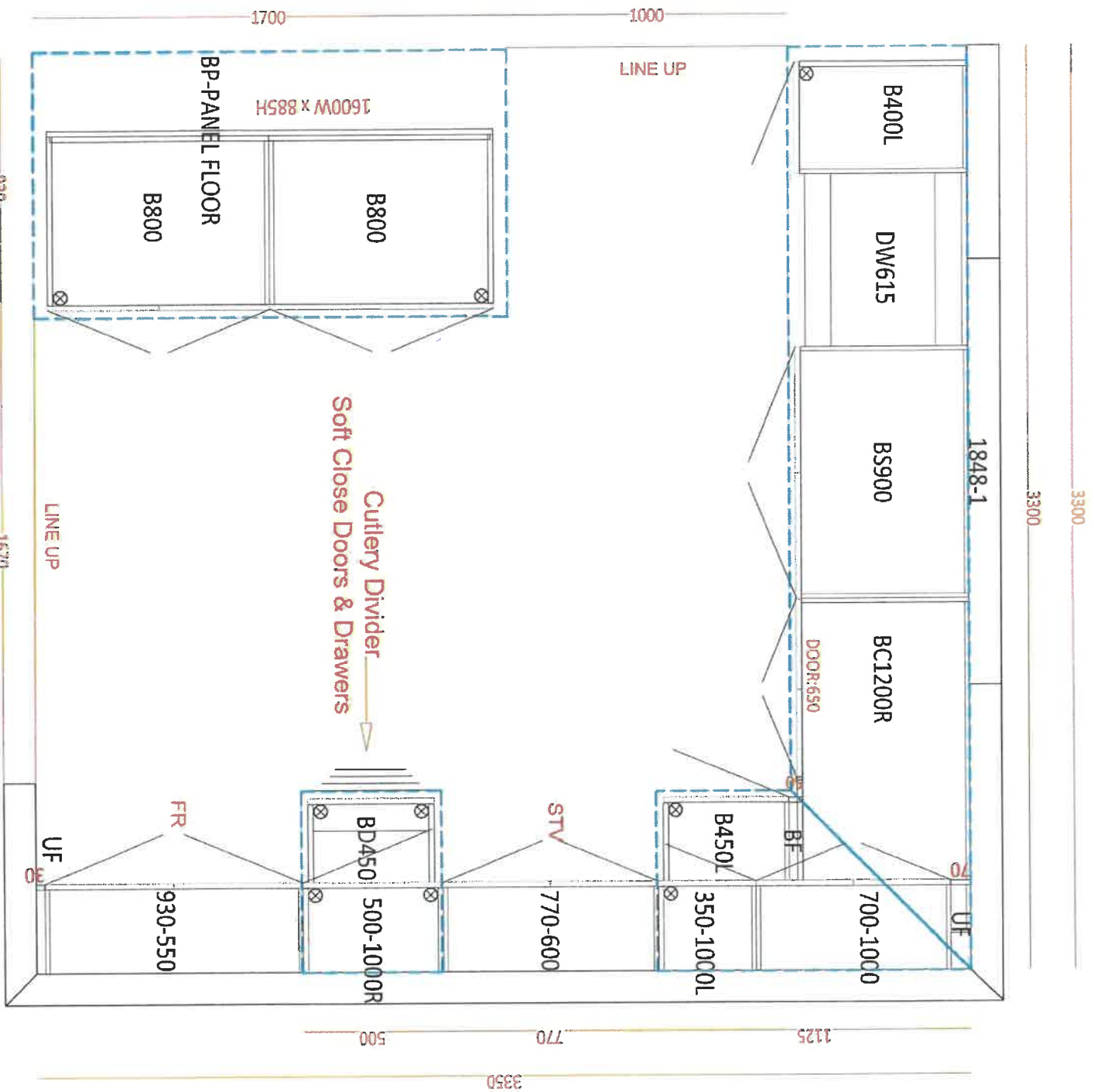

Kitchen

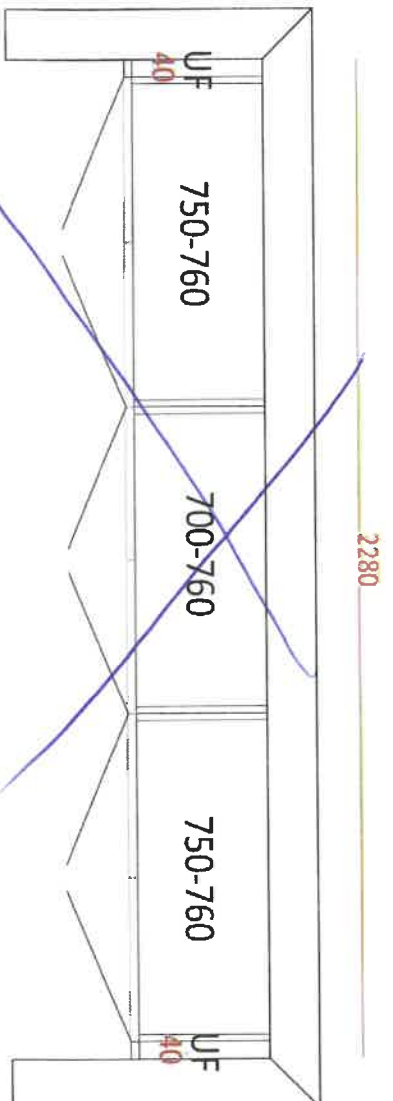

opt Laundry uppers

TK 253 p16



CLIENT NAME: ZANCOR HOMES
SHIP TO : Rivers Edge Sunnisdale Trails
#43-01

PH:
CELL :

DATE SUBMITTED

01 Mar 2022

DRAFTED BY: Binia

COMMENT

P/O #

JOB NUMBER

INSTALL DATE:

PAGE

2 of 2

990

990

Main Bath
Basement Fl.

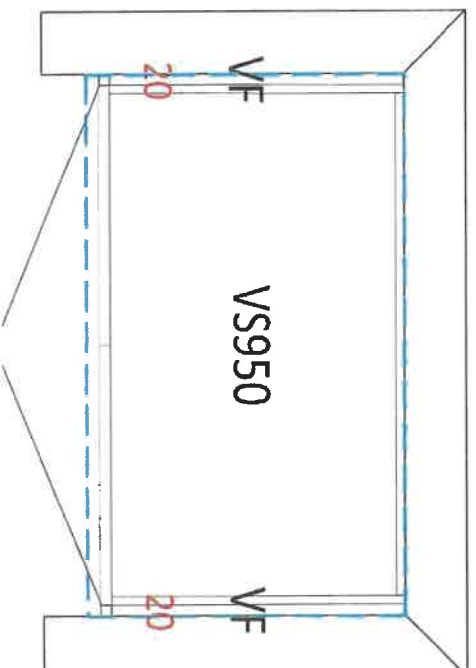

1100

1100

Master Ensuite

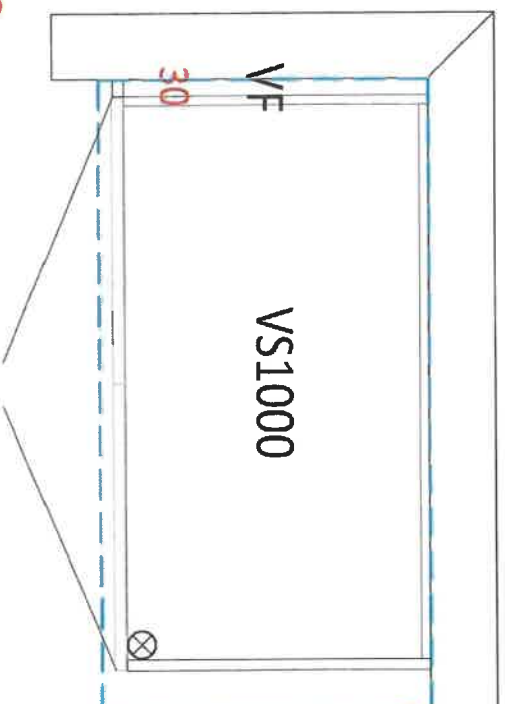

945

945

Main Bath

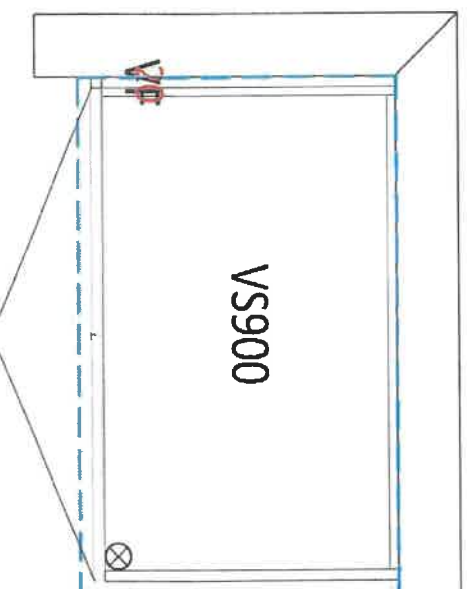

TK
SSB
P/E

APPLIANCE ACKNOWLEDGEMENT

CONTACT: Steve Miller - Appliance Canada (905) 660-2424 / smiller@appliancecanada.com

- It is the Purchaser's responsibility to coordinate delivery, installation and hook up of appliances and to ensure they are installed as per Manufacturers specifications after closing.

STANDARD APPLIANCE OPENINGS provided by Zancor:

*Standard appliance openings are approximate and the minimum required. Sizes may vary due to onsite condition and/or when modifications have been made to the cabinetry.

▶ Fridge Opening	36" x 74"	Accepts Standard Openings **Initial
▶ Stove Opening	30"	TLC
▶ Hood Fan Opening	30"	
▶ Hood Fan & Vent	6" with Under Cabinet Hood	
▶ Dishwasher Opening	24"	

OPTIONAL UPGRADED APPLIANCES to be provided by Homeowner:

- **Specs/information sheets are required and it is the responsibility of the homeowner to provide this to Zancor Homes by the due date that has been provided. If appliance specs are not submitted, Zancor Homes will not be responsible for any necessary requirements and the standard opening will be built.**

- ▶ Upgraded Appliance Specs are DUE 2 WEEKS FROM SIGNED DATE OF COLOUR CHART (if not received during appointment) INITIAL TLC
- ▶ **Specs that require changes/modifications after this date will not be accepted***
- ▶ NOTE: Any upgraded appliances are to be paid by the Purchaser, directly to the appliances company.
- ▶ Additional charges to the Purchaser may apply for cabinetry, electrical and plumbing in order to accommodate the specs given by the homeowner.

FRIDGE UPGRADE

- ☐ Built-in
- ☐ Paneled **Panel to match required
- ☐ Integrated / Flush Inset
- ☐ Waterline

RANGE UPGRADE

*Larger hood fan CFM might be required, which need a larger vent

- ☐ 36" **Hood fan opening must be the same size or larger (8" vent might be required)
- ☐ 48" **Hood Fan opening must be the same size or larger (8" or 10" vent required)
- ☐ Gas Range **gas line and electrical required & sold separately
- ☐ Induction **electrical required & sold separately
- ☐ Cooktop (Apron Front) **Countertop Cut-out required & sold separately
- ☐ Cooktop (Drop-In) **countertop Cut-out required & sold separately

HOOD FAN & VENT

UPGRADE

- ☐ 8 Inch **Required for 600 CFM
- ☐ 10 Inch
- ☐ Chimney Hood Fan **Vent must be centred
- ☐ Insert / Liner

WALL OVEN/MICRO

UPGRADE

**Electrical required

- ☐ Single Wall Oven **electrical required & sold separately
- ☐ Double Wall Oven **electrical required & sold separately
- ☐ Steam Oven **electrical required & sold separately
- ☐ Warming Drawer **electrical required & sold separately
- ☐ Over Then Range Microwave (OTR)
- ☐ Built-In Microwave **Trim Kit required **electrical required & sold separately

DATE May 30/22 SITE WASAGA RIVERS EDGE LOT 353

** Any upgrades checked in this appliance form must be accompanied with specs provided by the Purchaser.

**It is the responsibility of the trade to inform the Builder of any discrepancies with specs, sketches, extras and/or colour chart PRIOR to production/installation.



221 North Rivermede Road, Concord, Ontario L4K 3N7 * T: (905) 738.7010 F: (905) 738.5948

INTERIOR FINISHES ACKNOWLEDGEMENT / WAIVER

Purchaser accepts and acknowledges that the Builder reserves the right to substitute materials with those of equal or better quality where the manufacture, scheduling or delivery of materials may directly impact the Builder's ability to meet its' contractual obligations under the Agreement of Purchase and Sale.

TK

UPGRADES/EXTRAS: All upgrades and additional selections indicated on the colour chart must be accompanied by an upgrades/extras sheet (PES) and full payment otherwise the selection will be invalid. All colour charts and upgrades/extras will not proceed until verified and signed by an authorized signing officer at the Vendor's head office. **CHANGES WILL NOT BE PERMITTED UPON COMPLETION AND SUBMISSION OF THE COLOUR CHART.**

TK

PORCELAIN & NATURAL STONES: Due to the properties of natural stones including but not limited to **marble, granite, quartz**, no two pieces are exactly the same. Variations in colour, tone, granularity (pitting, fissures) and pattern are to be expected, including various lighting may affect the overall finished look. Stone tops are sealed at time of installation and should never be cleaned with lemon oil or vinegar. Stones are porous materials, therefore any spilled substance require immediate attention. Stone countertops require regular seal re-application as part of home maintenance. Purchaser acknowledges colour and product variations as well as natural imperfections may exist with the selection of natural stone materials and shall not hold the Vendor liable for provision of same.

TK

STONE COUNTERTOP JOINTS: Purchaser is aware there may be joints in stone counter tops, in kitchens and vanities if applicable as per plan. Joints will also be applicable where the length of the counter top exceeds the length of a stone slab.

TK

CERAMIC TILES: Due to manufacturing, shade (dye lots), product variations may exist that can affect the overall look of the finished product. Although every effort will be made to ensure the colours and materials selected are as close as possible to the samples, the purchaser acknowledges that the sample tiles supplied in the Design Centre may not be identical to the materials installed in the home.

TK

STAIR STAINS: Due to the natural properties of wood, many variables can affect the overall look of the finished product. Factors including but not limited to wood type, knotting, graining, density, age, humidity, and air temperature can result in substantial variations in stain intensity. The purchaser accepts that although the Vendor will do their best to match stain the unfinished stairs as close as possible to the pre-finished floors, it is not possible to have an identical match and that there MAY be shade differences between the two products.

TK

CABINETRY: Due to the natural properties of wood, slight variations apparent with cabinetry are to be expected. This includes but not limited to wood species, wood grain, colour, finish, product variations, and natural imperfections are all factors that may affect the overall look of the finished product. Such factors make exact colour matching impossible. The type and intensity of lighting in the areas of designated cabinetry placement may also highlight characteristics of cabinetry finish. All cabinets shall be finished with a white melamine interior box unless a finished interior is upgraded. Due to building specifications and/or on-site conditions, certain cabinetry upgrades may not be possible. The purchaser acknowledges that the Builder cannot guarantee the cabinetry finish or provision of certain upgrades and shall not hold the Builder liable for provision of same.

TK

UPGRADES/EXTRAS: All upgrades and additional selections indicated on the colour chart must be accompanied by an upgrades/extras sheet (PES) and full payment otherwise the selection will be invalid. All colour charts and upgrades/extras will not proceed until verified and signed by an authorized signing officer at the Vendor's head office. **CHANGES WILL NOT BE PERMITTED UPON COMPLETION AND SUBMISSION OF THE COLOUR CHART.**

TK

FLOOR TRANSITIONS: Transition strips will be used between

TK

HARDWOOD / LAMINATE FLOORING: Due to the properties of wood and laminate, many variables can affect the overall look of the finished product. Variations include but not limited to wood type or laminate finish, colour/stain and wood grain are significant factors that make exact colour matching impossible. The purchaser acknowledges that the hardwood flooring is a pre-finished product in a controlled environment. Expansion, compression and cupping are characteristics of hardwood flooring once installed in the home. The purchaser acknowledges these may become apparent over time and despite the Builders' efforts to install the hardwood flooring materials in keeping with good workmanship, the Builder shall not be responsible nor held liable for minor variances of fluctuation in hardwood flooring materials.

TK

HARDWOOD / LAMINATE WAIVER:

I/We understand hardwood flooring is classified as a porous material and as such not recommended by the Builder in certain areas. I/We understand there is a concern due to possible water and other substances being frequently splashed or spilled onto the floor and in contravention of Ontario Building Code Section 9.30.1.2(1).

"Finished flooring bathrooms, kitchens, public entrance halls, laundry & general storage areas shall consist of resilient flooring, felted-synthetic-fibre floor coverings, concrete, terrazzo, ceramic tile, mastic or other types of flooring providing similar degrees of water resistance.

TK

I/We are prepared to assume full responsibility for any damage caused to the hardwood floor or subfloor due to moisture absorbency in the mentioned areas, and agree to waive any claims against the Township of residence, TARIION and/or the Builder in relation to the matter. ****SEE COLOUR CHART FOR LOCATIONS****

TK

DATE May 30/22

SITE WASAGA RIVERS EDGE

LOT 353

221 North Rivermeade Road, Concord, Ontario L4K 3N7 * T: (905) 738.7010 F: (905) 738.5948

HOME AUTOMATION (Cable, CAT5/6, Telephone)

INCLUDED IN SCHEDULE "A" IN AGREEMENT OF PURCHASE AND SALE:

- Rough-in for Central Vacuum system piped to garage
- Rough-in for Telephone (2) locations
- Rough-in for Cable TV (2) locations
- Rough-in for Cat-6 Network (3) locations

CONTACT:

I/we the Homeowner(s) have chosen to contact the Home Automation Company to select the locations of the rough-ins for Cable, CAT6, Telephone as included in our Agreement of Purchase Sale.

I/we the Homeowner(s) will contact the trade within 4 weeks of the date of this release to select locations of the standard rough-ins review other optional products for purchase.

Trade: Zygya lighting &Automation
 Phone: (705) 715-1102
 Email: info@zygmainc.ca
 Location: 11 King Street, Unit 3
 Barrie, Ontario L4N 6B5

ACKNOWLEDGEMENT:

I/We the homeowner(s) acknowledge that if I/We the homeowners decide to not contact Zygya Lighting & Automation, locations of the standard rough-ins will be installed as per Vendors discretion.

Homeowner(s) Initial

Homeowner(s) Initial

WASAGA RIVERS EDGE

DATE

SITE

LOT

BRICK/JOINT PATTERN INSTALLATION RELEASE FORM

BRICK installation is included as a standard on the floor for 12 x 24 tiles and must be noted on the colour chart and acknowledged on this form

(Large tiles installation for floor and wall) – ¼ Brick

Please be advised it has come to our attention, that due to production, many of the over-sized and odd shaped, man-made tiles (i.e. porcelain & ceramic), have been found to have a slight bow in the tile. It is a standard occurrence with all suppliers and manufacturers.

It is therefore recommended, that if and when a purchaser requests to install one of these tiles in a brick-joint pattern, that it be installed o= [n a ¼ brick pattern, to try to avoid lippage. Attached with this letter, you will find a layout of the ¼ brick installation that has been recommended.

LOCATIONS: ALL Floors
LOCATIONS: _____
LOCATIONS: _____
LOCATIONS: _____

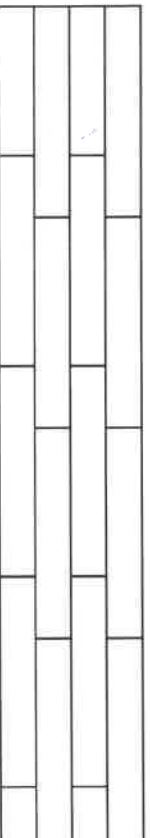

Please understand, even in using this ¼ brick installation, there may still be minimal lippage which cannot fully be eliminated.

Hence, when there is a request for brick-joint installation, Zancor Homes and their contractor, cannot be held responsible for this matter.

TC
Homeowner(s) Initial

(Small tile installation for walls) – ½ Brick

Purchaser requests to install small wall tiles on a backsplash or shower wall in a brick-joint pattern, that it be installed on a ½ brick pattern.

LOCATIONS: _____
LOCATIONS: _____
LOCATIONS: _____
LOCATIONS: _____

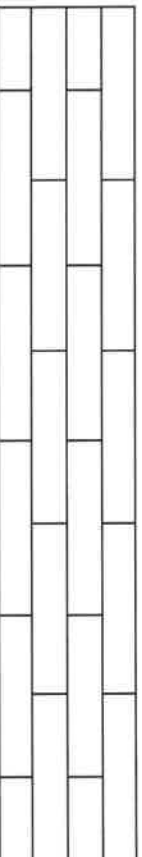

Homeowner(s) Initial

DATE May 30/22

SITE WASAGA RIVERS EDGE

LOT 353

Stone Countertop Edge Profiles

Where applicable as per site specifications

STANDARD EDGE FOR KITCHEN & VANITIES

Standard Countertop Edge in Kitchen



Standard Countertop Edge in Vanity

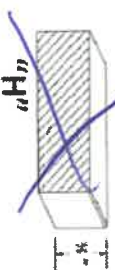

Homeowner(s) Initial TK

OPTION (1) EDGE FOR KITCHEN & VANITIES \$250

Optional Edge in Kitchen

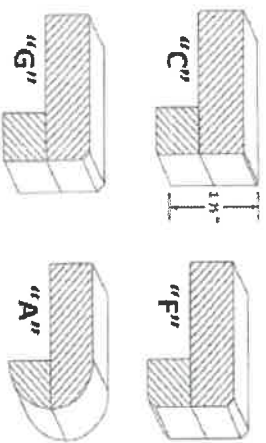

Optional Edge in Bathroom

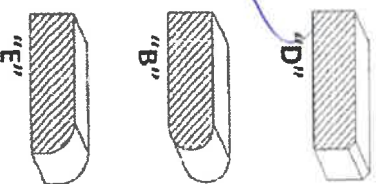

Homeowner(s) Initial _____

OPTION (2) EDGE FOR KITCHEN & VANITIES CUSTOM PRICING

Optional Edge for Kitchen

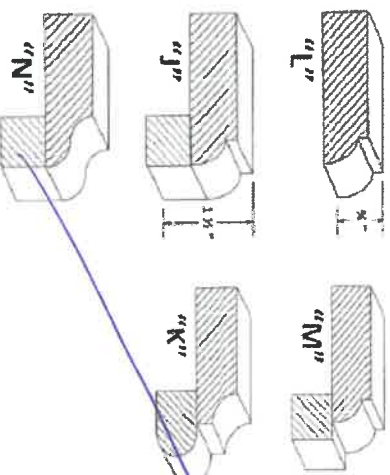

Optional Edge in Vanity

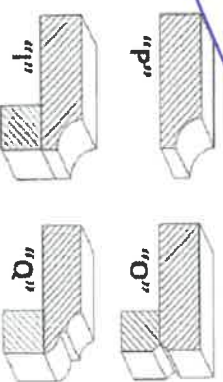

Homeowner(s) Initial _____

DATE May 30/22

SITE WASAGA RIVERS EDGE

LOT 353