

Site: RIVER'S EDGE WASAGA

Lot: 243

Model: SEVERN (40-03) ELEV B

Purchaser: RUKHSANA NAYAIK

Purchaser: NICHOLE, MARIA DA CUNHA

Phone: 647.289.1915 647.780.7900

Email: R_NAYAIK@HOTMAIL.COM



	DESCRIPTION	DATE SELECTED
	BONUS PACKAGE: 3 PIECE STAINLESS STEEL APPLIANCES WITH WHITE WASHER & DRYER	INCLUDED IN APS
	BONUS PACKAGE: STAINLESS STEEL HOOD FAN	INCLUDED IN APS
	STRUCTURALS	
	NO STRUCTURALS	
	COLOURS	
1	(1) CAPPED LIGHT ABOVE KITCHEN ISLAND ON SAME SWITCH AS STANDARD LIGHT, STANDARD LIGHT TO REMAIN	28-Apr-22

ZANCOR HOMES COLOUR CHART

ENTRANCES				
Main Foyer - FLOORING		LOFT WHITE 12 X 24 INSTALL STACKED		
Mudroom - FLOORING		LOFT WHITE 12 X 24 INSTALL STACKED		
Side Hall - FLOORING		NA		
Basement Foyer - FLOORING		NA		
KITCHEN				
Kitchen - FLOORING		LOFT WHITE 12 X 24 INSTALL STACKED		
Breakfast - FLOORING		LOFT WHITE 12 X 24 INSTALL STACKED		
Kitchen - CABINETS		400 SERIES PVC WHITE		
Island - CABINETS		400 SERIES PVC WHITE		
Servery - CABINETS		NA		
Kitchen - HANDLES/KNOBS		H 800-BC		
Kitchen - COUNTERTOP		GIALLO ORNAMENTAL LT GRANITE		
Island - COUNTERTOP		GIALLO ORNAMENTAL LT GRANITE		
Kitchen - BACKSPLASH		DECLINED		
Kitchen - SINK		STANDARD		
Kitchen - FAUCET		STANDARD		
GREAT ROOM / DINING / LIVING / DEN / OFFICE / BASEMENT				
Family / Great Room - FLOORING		SOLID SAWN RED OAK PEARL NATURAL 3 1/4"		
Main Hall - FLOORING		SOLID SAWN RED OAK PEARL NATURAL 3 1/4"		
Dining / Living Room - FLOORING		SOLID SAWN RED OAK PEARL NATURAL 3 1/4"		
Library / Den - FLOORING		NA		
Basement Rec Room - FLOORING		NA		
STAIRS				
Railing Details - PICKETS		METAL BLACK SINGLE COLLAR WITH ALT PLAIN		
Railing Details - POSTS		2 3/4" TURNED OAK POSTS		
Railing Details - HANDRAIL		2 1/2" OVAL OAK HANDRAIL		
Stair Stain - MAIN STAIRS		NATURAL FINISH STANDARD		
Stair Stain - BASEMENT STAIRS (if applicable)		NA		
BEDROOMS / BATHROOMS / LAUNDRY				
Powder Room - FLOORING		LOFT WHITE 12 X 24 INSTALL STACKED		
Powder Room - CABINETS		NA		
Powder Room - HARDWARE		NA		
Powder Room - COUNTERTOP		NA		
Powder Room - SINK		STANDARD		
Powder Room - FAUCET		STANDARD		
Laundry - FLOORING		GENESIS TAUPE 12 X 24 INSTALL STACKED		
Laundry - CABINETS		SHAKER V PVC TUXEDO	Laundry - HANDLES/KNOBS	H 800-BC
Laundry - COUNTERTOP		WHITE CASCADE 5003-38	Laundry - SINK	STANDARD
Laundry - BACKSPLASH		NA	Laundry - FAUCET	STANDARD
Upper Hall - FLOORING		SOLID SAWN RED OAK PEARL NATURAL 3 1/4"		
Master Bedroom - FLOORING		OPENING NIGHT T-17		
Bedroom 2 - FLOORING		OPENING NIGHT T-17		
Bedroom 3 - FLOORING		OPENING NIGHT T-17		
Bedroom 4 - FLOORING		OPENING NIGHT T-17		
Bedroom 5 - FLOORING		NA		
Master Ensuite - FLOORING		GENESSIS TAUPE 12 X24 INSTALL STACKED		
Master Ensuite - SHOWER WALL		GENESSIS TAUPE 12 X24 INSTALL HORIZONTAL STACKED		
Master Ensuite - SHOWER FLOOR		2 X 2 WHITE		
Master Ensuite - SHOWER JAMB		BIANCA CARRERA		
Master Ensuite - CABINETS		SHAKER V PVC TUXEDO		
Master Ensuite - HANDLES/KNOBS		H-800-BC		
Master Ensuite - COUNTERTOP		WHITE CASCADE 5003-38		
Master Ensuite - SINK(s)	STANDARD	Master Ensuite - FAUCET(s)	STANDARD	
FOR TRADE USE				
Any upgrades in the colour chart must be accompanied with a PES. It is the responsibility of all Trades to inform the builder of any discrepancies on sketches, PES and/or colour charts <u>PRIOR</u> to installation.		RIVERS EDGE WASAGA 243	SIGNATURES	
			PURCHASER INITIALS	VENDOR APPROVAL

MAY 19 2022

ZANCOR HOMES COLOUR CHART

PRINTED 2022-04-28, 2:31 PM

2ND FLOOR CONTINUED...									
Main Bath - FLOORING		GENESSIS TAUPE 12 X 24 INSTALL STACKED							
Main Bath - TUB / SHOWER WALL		GENESSIS TAUPE 12 X 24 INSTALL HORIZONTAL STACKED							
Main Bath - SHOWER FLOOR		NA							
Main Bath - SHOWER JAMB		NA							
Main Bath - CABINETS		SHAKER V PVC TUXEDO							
Main Bath - HANDLES/KNOBS		.H 800-BC							
Main Bath - COUNTERTOP		WHITE CASCADE 5003-38							
Main Bath - SINK(s)		STANDARD		Main Bath - FAUCET(s)		STANDARD			
Shared Bath- FLOORING		NA							
Shared Bath- TUB / SHOWER WALL		NA							
Shared Bath- SHOWER FLOOR		NA							
Shared Bath- SHOWER JAMB		NA							
Shared Bath- CABINETS		NA							
Shared Bath- HANDLES/KNOBS		NA							
Shared Bath- COUNTERTOP		NA							
Shared Bath- SINK(s)				Shared Bath - FAUCET(s)					
Ensuite Bath - FLOORING		NA							
Ensuite Bath - TUB / SHOWER WALL		NA							
Ensuite Bath - SHOWER FLOOR		NA							
Ensuite Bath - SHOWER JAMB		NA							
Ensuite Bath - CABINETS		NA							
Ensuite Bath - HANDLES/KNOBS		NA							
Ensuite Bath - COUNTERTOP		NA							
Ensuite Bath - SINK(s)				Ensuite Bath - FAUCET(s)					
TRIM / PAINT									
Casing/Baseboards		STANDARD							
Interior Door STYLE		STANDARD							
Interior Door HEIGHT		STANDARD							
Interior Door Hardware		STANDARD							
PAINT - Throughout		COOL WHITE							
FIREPLACE									
Location / Insert / Mantle		STANDARD ELECTRIC							
ACCESSORIES									
Mirrors		STANDARD		BATH ACCESSORIES		STANDARD			
APPLIANCE REQUIREMENTS									
GAS LINE TO BBQ		STANDARD		ELECTRICAL for Built-in Oven		DECLINED			
GAS LINE & ELECTRICAL TO STOVE		DECLINED		ELECTRICAL for Built-in Micro		DECLINED			
GAS LINE & ELECTRICAL TO DRYER		DECLINED		ELECTRICAL for Cooktop		DECLINED			
HOOD FAN VENT SIZE		6" STANDARD		ELECTRICAL for Bar Fridge		DECLINED			
WATERLINE to Fridge		DECLINED							
DISCLAIMER									
Any changes to the colour chart after signing are subject to a \$5000 administration fee plus costs									
Purchaser has checked and acknowledged accuracy of colour and selections before signing.									
Colours of all materials are as close as possible to Builders selection but not necessarily identical due to dye lot variances in manufacturing/manufacturers. Due to construction progress some items may have been pre-selected or installed. In this event the Vendor's selection must be accepted by the purchaser									
SITE / LOT:		RIVER'S EDGE WASAGA				243			
PURCHASER(S):		RUKHSANA NAYAİK							
PURCHASER(S):		NICHOLE, MARIA DA CUNHA							
PHONE #:		647.289.1915 647.780.7900							
EMAIL:		R_NAYAİK@HOTMAIL.COM							
FOR TRADE USE									
Any upgrades in the colour chart must be accompanied with a PES. It is the responsibility of all Trades to inform the builder of any discrepancies on sketches, PES and/or colour charts PRIOR to installation.									
ZANCOR HOMES		PURCHASER SIGNATURE		PURCHASER SIGNATURE		KATHERINE			
		DÉCOR CONSULTANT							
PAGE 2 OF 2		Vendor APPROVAL				MAY 19 2022			

40-03 Severn

109243

222/2

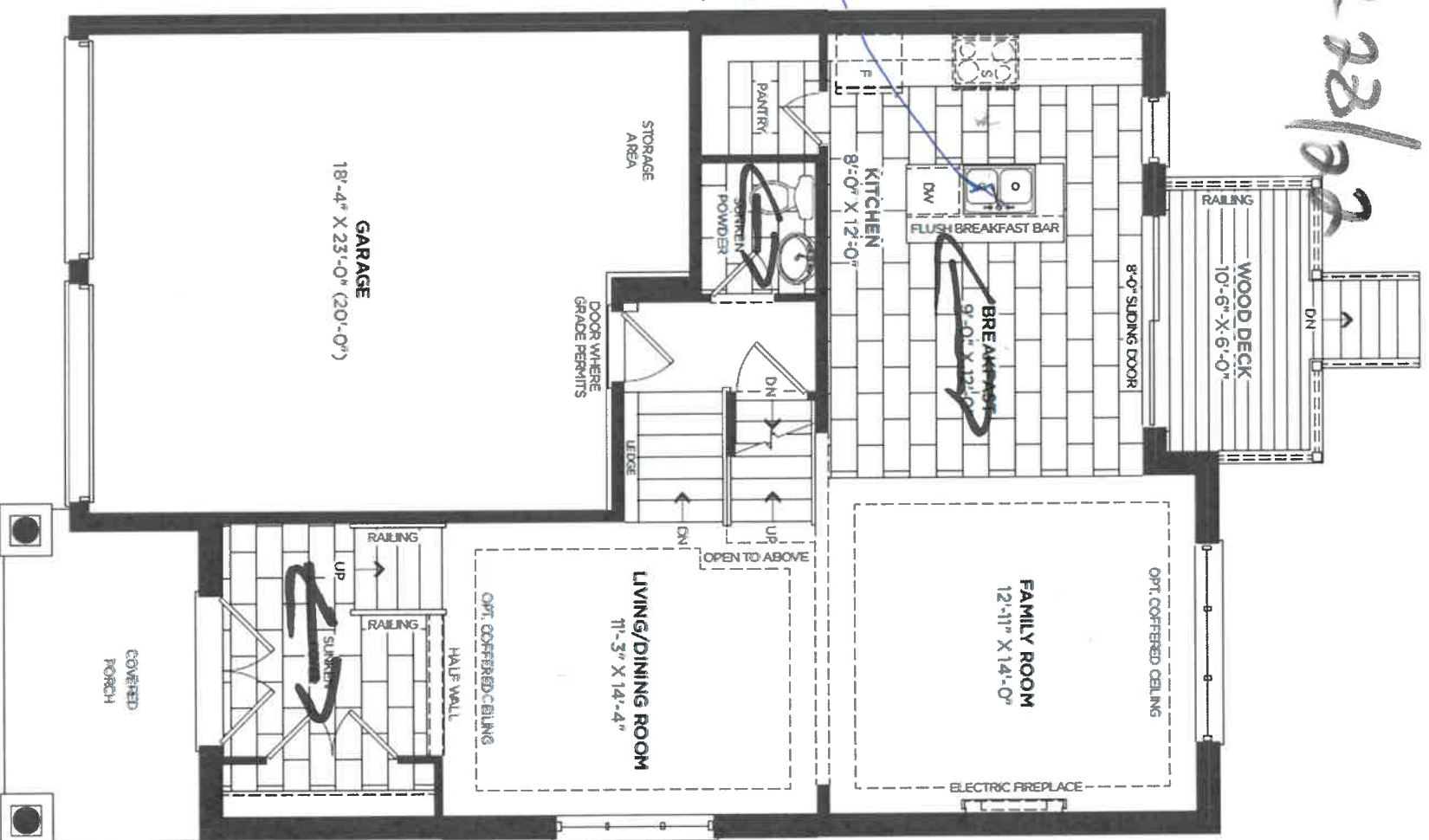

ICAF -
K + Sene
Switch.

MAIN FLOOR ELEVATION A



Floor Vibe
Direction

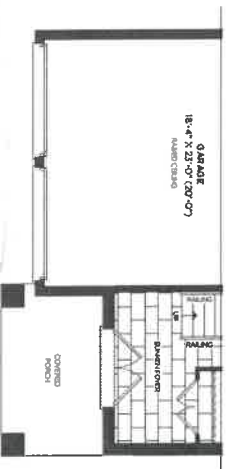

MAIN FLOOR ELEVATION B

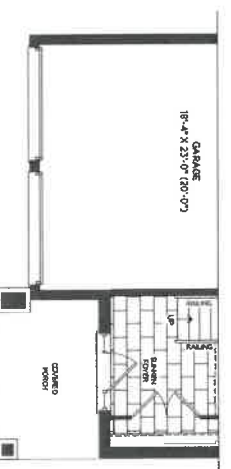

MAIN FLOOR ELEVATION C



40-03 Severn

Lot 243

APR 28/22

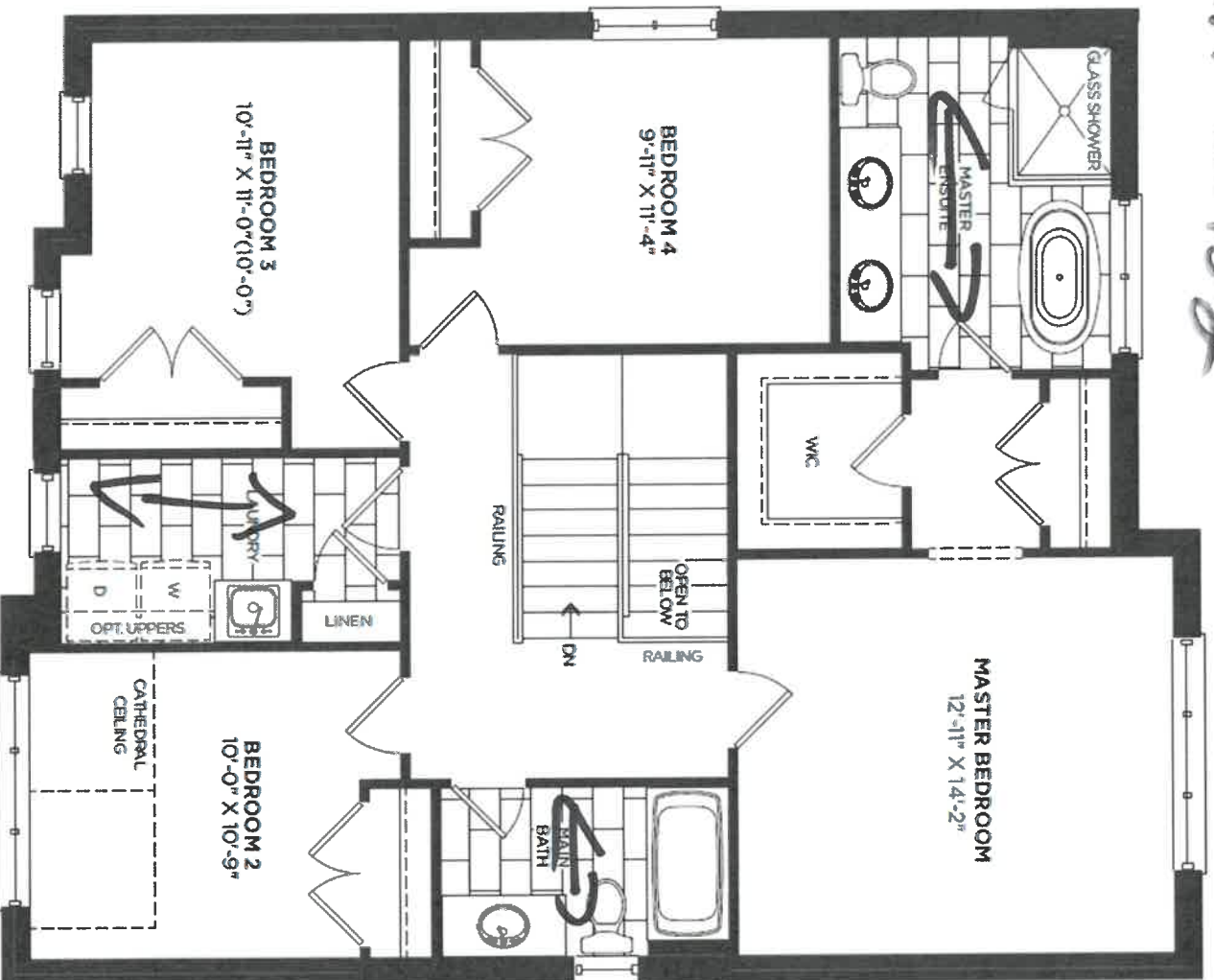

SECOND FLOOR ELEVATION A



Tile
Dining

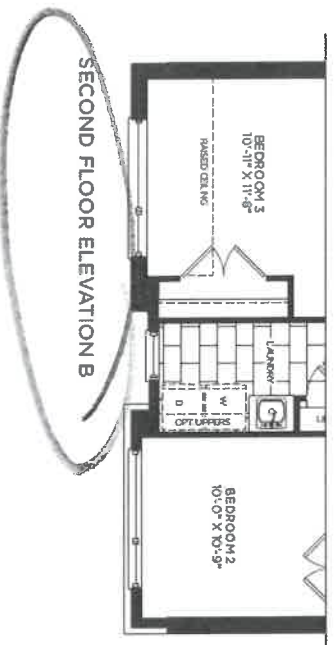

SECOND FLOOR ELEVATION B

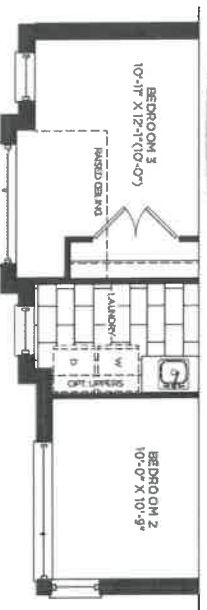

SECOND FLOOR ELEVATION C

APR

40-03 Severn

APR 28/22

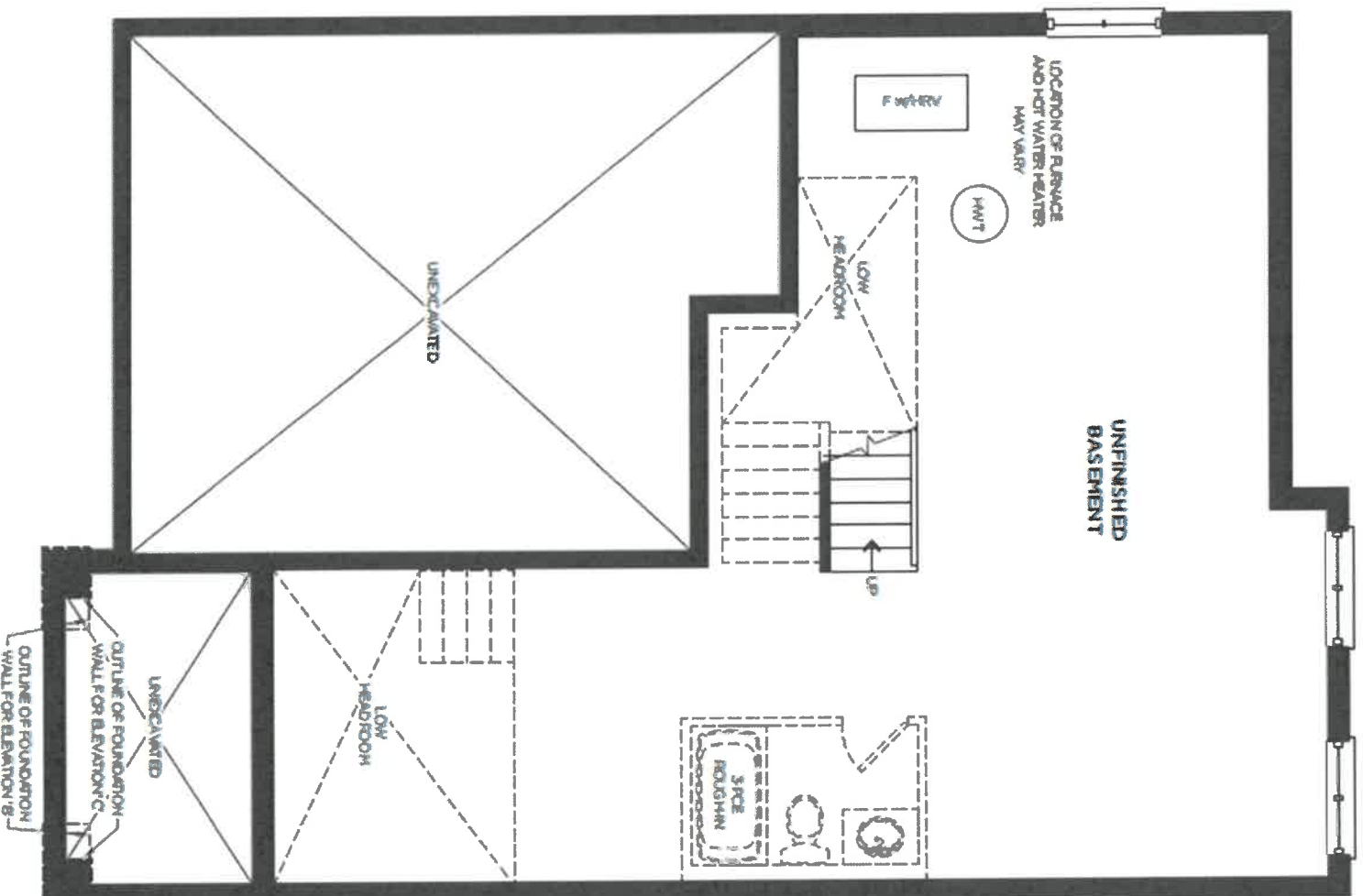

BASEMENT ELEVATION A, B & C





Lot 243 APRIL 28/22

1180
1180

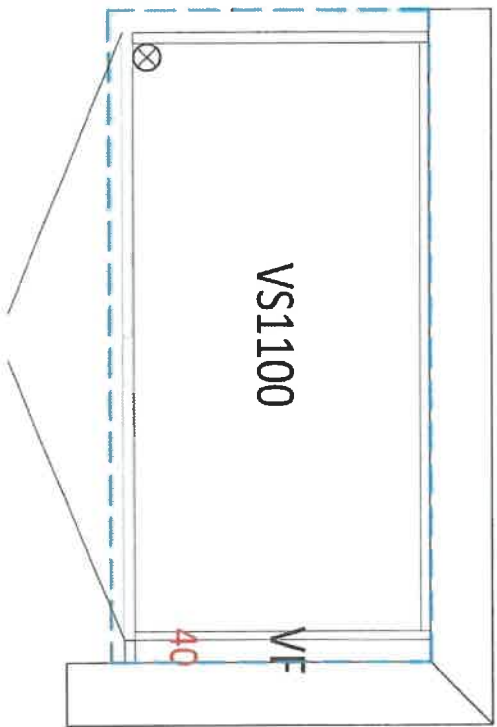

Main Bath

Standard

2130
2130

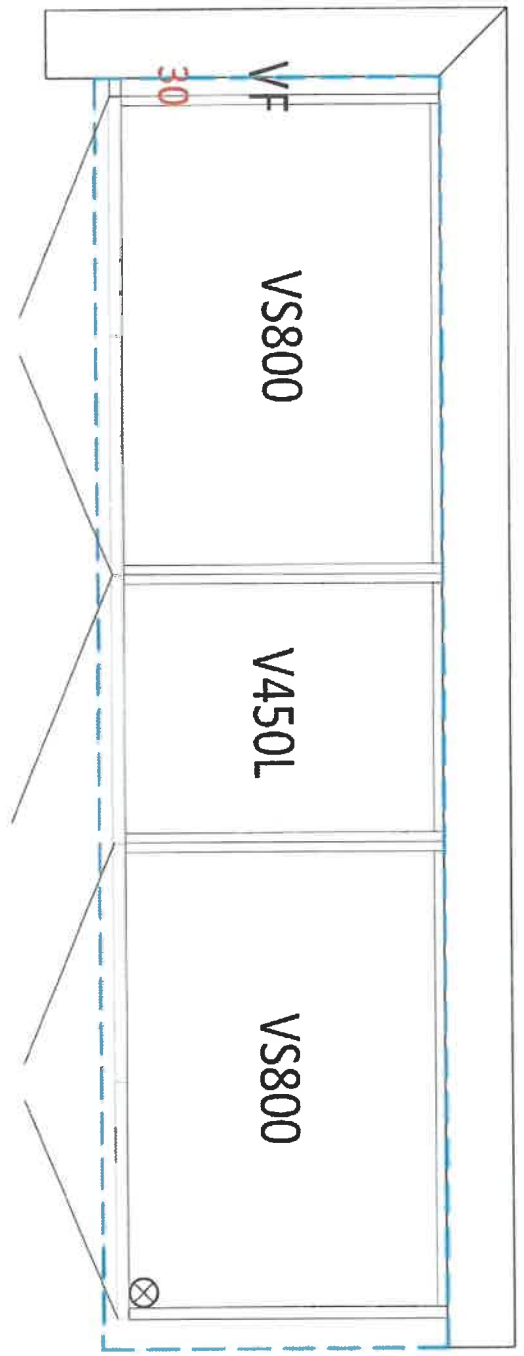

Master Ensuite

Or
q/m



DATE SUBMITTED
01 Mar 2022

CLIENT NAME: ZANCOR HOMES
SHIP TO : Rivers Edge Sunnisdale Trails
#40-03

PH:
CELL :

DRAFTED BY: Binita
COMMENT

P/O #

OB NUMBER

INSTALL DATE:

PAGE

1 of 2

Lot 243 APRIL 28/22

500 770 1420

3650

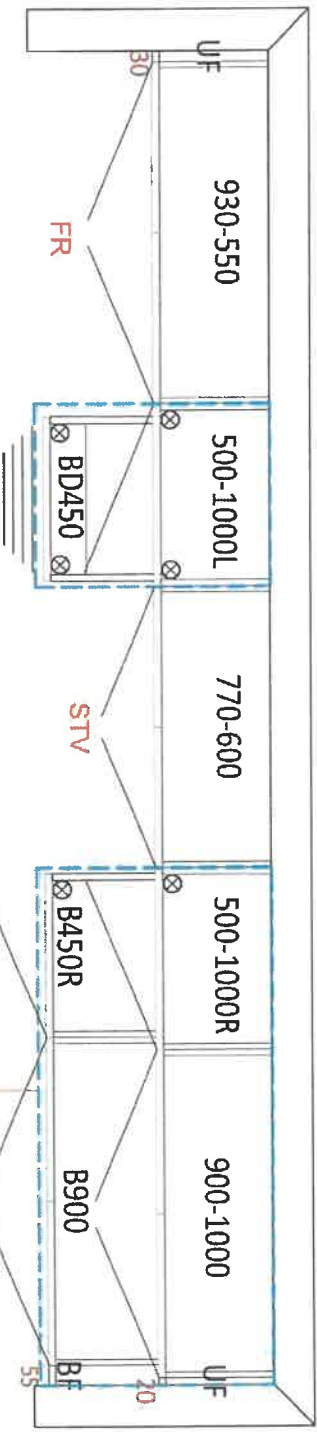

Cutlery Divider
Soft Close Doors & Drawers

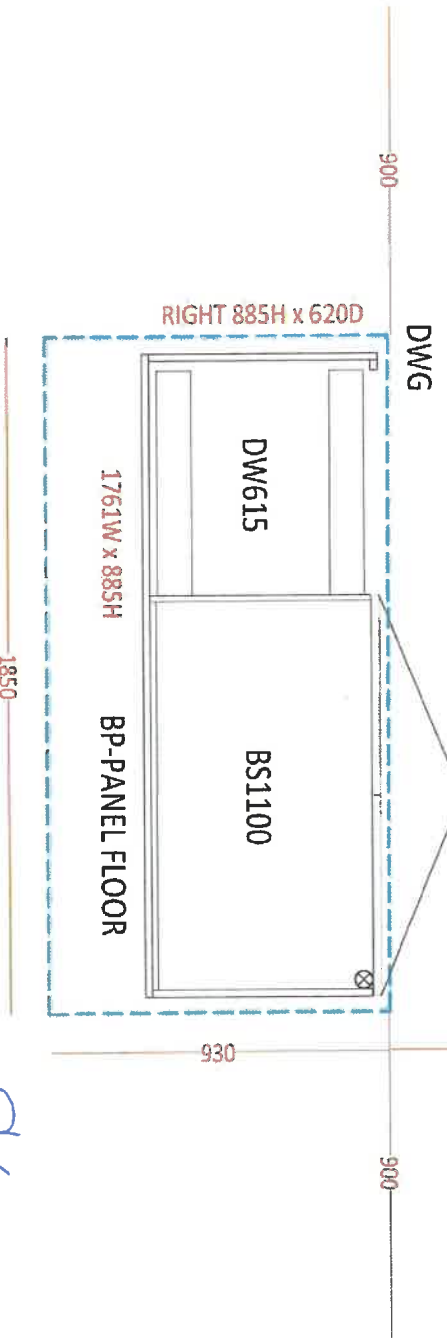

Standard

Kitchen

2280

750

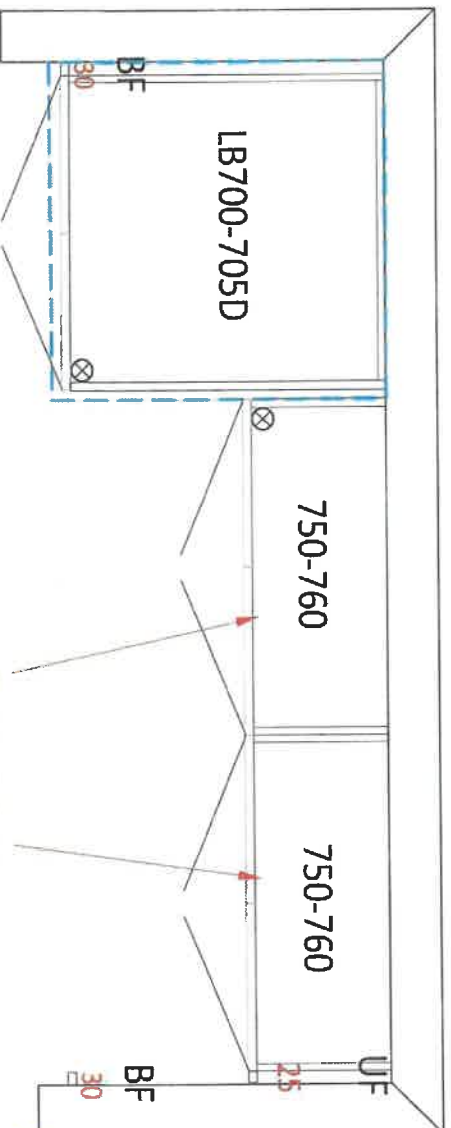

Optional Uppers

Laundry

Q/W

Stone Countertop Edge Profiles

Where applicable as per site specifications

STANDARD EDGE FOR KITCHEN & VANITIES

Standard Countertop Edge in Kitchen



Standard Countertop Edge in Vanity

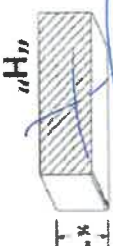

Homeowner(s) Initial

OPTION (1) EDGE FOR KITCHEN & VANITIES \$250

Optional Edge in Kitchen

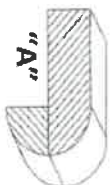
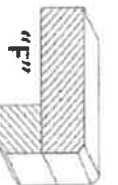
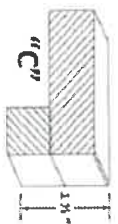

Optional Edge in Bathroom

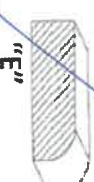
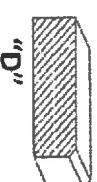

Homeowner(s) Initial

OPTION (2) EDGE FOR KITCHEN & VANITIES CUSTOM PRICING

Optional Edge for Kitchen

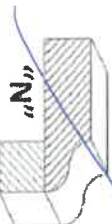
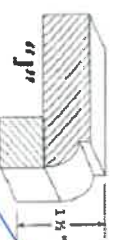
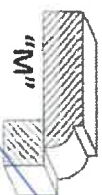
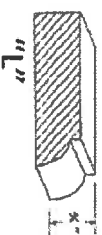

Optional Edge in Vanity

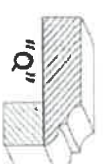
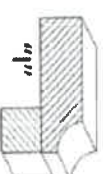
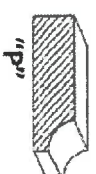

Homeowner(s) Initial

DATE

APR 28/22

SITE

WASAGA RIVERS EDGE

LOT

243

HOME AUTOMATION (Cable, CAT5/6, Telephone)

INCLUDED IN SCHEDULE "A" IN AGREEMENT OF PURCHASE AND SALE:

- Rough-in for Central Vacuum system piped to garage
- Rough-in for Telephone (2) locations
- Rough-in for Cable TV (2) locations
- Rough-in for Cat-6 Network (3) locations

CONTACT:

I/we the Homeowner(s) have chosen to contact the Home Automation Company to select the locations of the rough-ins for Cable, CAT6, Telephone as included in our Agreement of Purchase Sale.

I/we the Homeowner(s) will contact the trade within 4 weeks of the date of this release to select locations of the standard rough-ins review other optional products for purchase.

Trade: Zygya Lighting & Automation

Phone: (705) 715-1102

Email: info@zygmainc.ca

Location: 11 King Street, Unit 3
Barrie, Ontario L4N 6B5

ACKNOWLEDGEMENT:

I/We the homeowner(s) acknowledge that if I/We the homeowners decide to not contact Zygya Lighting & Automation, locations of the standard rough-ins will be installed as per Vendors discretion.

Homeowner(s) Initial

Homeowner(s) Initial

WASAGA RIVERS EDGE

DATE

SITE

LOT

APPLIANCE ACKNOWLEDGEMENT

CONTACT: Steve Miller - Appliance Canada (905) 660-2424 / smiller@appliancecanada.com

- It is the Purchaser's responsibility to coordinate delivery, installation and hook up of appliances and to ensure they are installed as per Manufacturers specifications after closing.

STANDARD APPLIANCE OPENINGS provided by Zancor:

*Standard appliance openings are approximate and the minimum required. Sizes may vary due to onsite condition and/or when modifications have been made to the cabinetry.

- Fridge Opening 36" x 74"
- Stove Opening 30"
- Hood Fan Opening 30"
- Hood Fan & Vent 6" with Under Cabinet Hood
- Dishwasher Opening 24"

Accepts Standard
Openings **Initial

[Signature]

OPTIONAL UPGRADED APPLIANCES to be provided by Homeowner:

- ****Specs/information sheets are required and it is the responsibility of the homeowner to provide this to Zancor Homes by the due date that has been provided. If appliance specs are not submitted, Zancor Homes will not be responsible for any necessary requirements and the standard opening will be built.**

[Signature]

- **Upgraded Appliance Specs are DUE 2 WEEKS FROM SIGNED DATE OF COLOUR CHART (if not received during appointment)**

INITIAL

- ****Specs that require changes/modifications after this date will not be accepted*****

- **NOTE: Any upgraded appliances are to be paid by the Purchaser, directly to the appliances company.**

- **Additional charges to the Purchaser may apply for cabinetry, electrical and plumbing in order to accommodate the specs given by the homeowner.**

FRIDGE UPGRADE

- ☐ Built-in
- ☐ Paneled **Panel to match required
- ☐ Integrated / Flush Inset
- ☐ Waterline

RANGE UPGRADE

*Larger hood fan CFM might be required, which need a larger vent

- ☐ 36" **Hood fan opening must be the same size or larger (8" vent might be required)
- ☐ 48" **Hood Fan opening must be the same size or larger (8" or 10" vent required)
- ☐ Gas Range **gas line and electrical required & sold separately
- ☐ Induction **electrical required & sold separately
- ☐ Cooktop (Apron Front) **Countertop Cut-out required & sold separately
- ☐ Cooktop (Drop-in) **countertop Cut-out required & sold separately

HOOD FAN & VENT UPGRADE

- ☐ 8 Inch **Required for 600 CFM
- ☐ 10 Inch
- ☐ Chimney Hood Fan **Vent must be centred
- ☐ Insert / Liner

WALL OVEN/MICRO UPGRADE

**Electrical required

- ☐ Single Wall Oven **electrical required & sold separately
- ☐ Double Wall Oven **electrical required & sold separately
- ☐ Steam Oven **electrical required & sold separately
- ☐ Warming Drawer **electrical required & sold separately
- ☐ Over Then Range Microwave (OTR)
- ☐ Built-in Microwave **Trim Kit required **electrical required & sold separately

DATE *Apr 28/22*

WASAGA RIVERS EDGE

SITE

LOT

243

** Any upgrades checked in this appliance form must be accompanied with specs provided by the Purchaser.
**It is the responsibility of the trade to inform the Builder of any discrepancies with specs, sketches, extras and/or colour chart PRIOR to production/installation.

ZANCOR

221 North Rivermede Road, Concord, Ontario L4K 3N7 * T: (905) 738.7010 F: (905) 738.5948

INTERIOR FINISHES ACKNOWLEDGEMENT / WAIVER

Purchaser accepts and acknowledges that the Builder reserves the right to substitute materials with those of equal or better quality where the manufacture, scheduling or delivery of materials may directly impact the Builder's ability to meet its' contractual obligations under the Agreement of Purchase and Sale.

UPGRADES/EXTRAS: All upgrades and additional selections indicated on the colour chart must be accompanied by an upgrades/extras sheet (PES) and full payment otherwise the selection will be invalid. All colour charts and upgrades/extras will not proceed until verified and signed by an authorized signing officer at the Vendor's head office. **CHANGES WILL NOT BE PERMITTED UPON COMPLETION AND SUBMISSION OF THE COLOUR CHART.**

PORCELAIN & NATURAL STONES: Due to the properties of natural stones including but not limited to **marble, granite, quartz**, no two pieces are exactly the same. Variations in colour, tone, granularity (pitting, fissures) and pattern are to be expected, including various lighting may affect the overall finished look. Stone tops are sealed at time of installation and should never be cleaned with lemon oil or vinegar. Stones are porous materials, therefore any spilled substance require immediate attention. Stone countertops require regular seal re-application as part of home maintenance. Purchaser acknowledges colour and product variations as well as natural imperfections may exist with the selection of natural stone materials and shall not hold the Vendor liable for provision of same.

STONE COUNTERTOP JOINTS: Purchaser is aware there may be joints in stone counter tops, in kitchens and vanities if applicable as per plan. Joints will also be applicable where the length of the counter top exceeds the length of a stone slab.

CERAMIC TILES: Due to manufacturing, shade (dye lots), product variations may exist that can affect the overall look of the finished product. Although every effort will be made to ensure the colours and materials selected are as close as possible to the samples, the purchaser acknowledges that the sample tiles supplied in the Design Centre may not be identical to the materials installed in the home.

STAIR STAINS: Due to the natural properties of wood, many variables can affect the overall look of the finished product. Factors including but not limited to wood type, knotting, graining, density, age, humidity, and air temperature can result in substantial variations in stain intensity. The purchaser accepts that although the Vendor will do their best to match stain the unfinished stairs as close as possible to the pre-finished floors, it is not possible to have an identical match and that there MAY be shade differences between the two products.

CABINETRY: Due to the natural properties of wood, slight variations apparent with cabinetry are to be expected. This includes but not limited to wood species, wood grain, colour, finish, product variations, and natural imperfections are all factors that may affect the overall look of the finished product. Such factors make exact colour matching impossible. The type and intensity of lighting in the areas of designated cabinetry placement may also highlight characteristics of cabinetry finish. All cabinets shall be finished with a white melamine interior box unless a finished interior is upgraded. Due to building specifications and/or on-site conditions, certain cabinetry upgrades may not be possible. The purchaser acknowledges that the Builder cannot guarantee the cabinetry finish or provision of certain upgrades and shall not hold the Builder liable for provision of same.

UPGRADES/EXTRAS: All upgrades and additional selections indicated on the colour chart must be accompanied by an upgrades/extras sheet (PES) and full payment otherwise the selection will be invalid. All colour charts and upgrades/extras will not proceed until verified and signed by an authorized signing officer at the Vendor's head office. **CHANGES WILL NOT BE PERMITTED UPON COMPLETION AND SUBMISSION OF THE COLOUR CHART.**

FLOOR TRANSITIONS: Transition strips will be used between

HARDWOOD / LAMINATE FLOORING: Due to the properties of wood and laminate, many variables can affect the overall look of the finished product. Variations include but not limited to wood type or laminate finish, colour/stain and wood grain are significant factors that make exact colour matching impossible. The purchaser acknowledges that the hardwood flooring is a pre-finished product in a controlled environment. Expansion, compression and cupping are characteristics of hardwood flooring once installed in the home. The purchaser acknowledges these may become apparent over time and despite the Builders' efforts to install the hardwood flooring materials in keeping with good workmanship, the Builder shall not be responsible nor held liable for minor variances of fluctuation in hardwood flooring materials.

HARDWOOD / LAMINATE WAIVER:

I/We understand hardwood flooring is classified as a porous material and as such not recommended by the Builder in certain areas. I/We understand there is a concern due to possible water and other substances being frequently splashed or spilled onto the floor and in contravention of Ontario Building Code Section 9.30.1.2(1).

"Finished flooring bathrooms, kitchens, public entrance halls, laundry & general storage areas shall consist of resilient flooring, felted-synthetic-fibre floor coverings, concrete, terrazzo, ceramic tile, mastic or other types of flooring providing similar degrees of water resistance."

I/We are prepared to assume full responsibility for any damage caused to the hardwood floor or subfloor due to moisture absorbency in the mentioned areas, and agree to waive any claims against the Township of residence, TARIION and/or the Builder in relation to the matter. ****SEE COLOUR CHART FOR LOCATIONS****

DATE	19/12/22	SITE	WASAGA RIVERS EDGE	LOT	243
------	----------	------	--------------------	-----	-----