

CONSTRUCTION SUMMARY OF EXTRAS
Printed 2022-04-22 / 3:33 PM / Page 1 of 1

Site:
Lot:
Model:
Purchaser:
Purchaser:
Phone:
Email:

RIVER'S EDGE WASAGA
46
NIPPISING (50-06) ELEV C
kilman, k srishanmugarasa
0
416.704.7282
KILMANKISOKUMAR@YAHOO.CA



DESCRIPTION		DATE SELECTED
BONUS PACKAGE: 3 PIECE STAINLESS STEEL APPLIANCES WITH WHITE WASHER & DRYER	INCLUDED IN APS	
BONUS PACKAGE: STAINLESS STEEL HOOD FAN	INCLUDED IN APS	
STRUCTURALS		
1 NA	02-Feb-22	
2 NA	02-Feb-22	
3 FROST FRONT DOOR IN LIEU OF CLEAR GLASS	02-Feb-22	
4 NA	02-Feb-22	
5 SMOOTH CEILING ON MAIN FLOOR IN LIEU OF STRIPPLE	02-Feb-22	
6 na	02-Feb-22	
7 8 FOOT HIGH INTERIOR DOORS ON MAIN FLOOR, IN LIEU OF STANDARD (6'8"). CLEARANCES PERMITTED- QTY 6- SEE SKETCH	02-Feb-22	
8 ELECTRICAL FIREPLACE, BLF5051- 50" DIMPLEX. WALL TO BE BUILT INTO ROOM BY APPROX 8 INCHES TO ACCOMMODATE. IN LIEU OF STANDARD	02-Feb-22	
9 GASLINE TO STOVE, INCLUDES 15 AMP. 40 AMP TO REMAIN	02-Feb-22	
10 ELECTRICAL- QTY 1 EXTERIOR POT LIGHT ON SEPARATE SWITCH- SEE SKETCH	02-Feb-22	
COLOURS		
1 ELECTRICAL- 2 CAPPED LIGHTS OVER KITCHEN ISLAND, SPACED EVENLY, STANDARD LIGHT TO REMAIN ON SEPARATE SWITCH	04-Apr-22	
2 ELECTRICAL- PLUG FOR FUTURE TV, INSTALLED OVER FIREPLACE. INSTALL 65 AFF, BESIDE CABLE	04-Apr-22	
3 CHIMMNEY HOOD- DELETE UPPER CABINET AND CENTER VENTING- SEE SPEC	04-Apr-22	
4 NA	04-Apr-22	
5 BASE PIE CUT CORNER CABINET	04-Apr-22	
6 UPPER ANGLED CABINET- SEE SKECTH	04-Apr-22	
7 CLEAR PLAIN GLASS CABINET DOOR IN UPPER ANGLED CABINET, INCLUDES 3 CLEAR GLASS SHELVES	04-Apr-22	
8 PUCK LIGHT- TOP AND CENTERED IN UPPER ANGLED CABINET, SAME SWITCH AS ROUGH IN FOR VALANCE LIGHTING - SEE SKETCH	04-Apr-22	
9 RISER AND STANDARD CROWN MOLDING, INSTALLED OVER CABINETS, INCLUDES SEVERY. CROWN INSTALLED AT CEILING. HORIZONTAL PANEL INSTALLED ACROSS CHIMNEY HOOD	04-Apr-22	
10 LIGHT VALANCE TO MATCH CABINET COLOUR, INCLUDES SERVERY	04-Apr-22	
11 ROUGH IN ELECTRICAL ONLY FOR UNDER VALANCE LIGHTING, SEPARATE SWITCH	04-Apr-22	
12 NA	04-Apr-22	
13 HARDWOOD- UP 1- FAMILY ROOM, INCLUDES STAIR, LANDINGS, MAIN HALL, LIVING/ DINING ROOM, DEN, UPPER HALL	04-Apr-22	
14 STAIN STAIRS TO MATCH HARDWOOD AS CLOSE AS POSSIBLE- 1 FLIGHT	04-Apr-22	
15 KITCHEN CABINET HARDWARE	04-Apr-22	

ZANCOR HOMES COLOUR CHART

PRINTED 2022-04-04, 11:56 AM

ENTRANCES				
Main Foyer - FLOORING		NEW BYZNATINE ASSURO BLUE 12 X 24- BRICKED		
Mudroom - FLOORING		NEW BYZNATINE ASSURO BLUE 12 X 24- BRICKED		
Side Hall - FLOORING		NA		
Basement Foyer - FLOORING		NA		
KITCHEN				
Kitchen - FLOORING		NEW BYZNATINE ASSURO BLUE 12 X 24- BRICKED		
Breakfast - FLOORING		NEW BYZNATINE ASSURO BLUE 12 X 24- BRICKED		
Kitchen - CABINETS		CAMBRIDGE OAK ESPRESSO STAIN		
Island - CABINETS		CAMBRIDGE OAK ESPRESSO STAIN		
Servery - CABINETS		CAMBRIDGE OAK ESPRESSO STAIN		
Kitchen - HANDLES/KNOBS		H800BC128		
Kitchen - COUNTERTOP		BIANCO SARDO		
Island - COUNTERTOP		BIANCO SARDO		
Kitchen - BACKSPLASH		DECLINED		
Kitchen - SINK		STD		
Kitchen - FAUCET		STD		
GREAT ROOM / DINING / LIVING / DEN / OFFICE / BASEMENT				
Family / Great Room - FLOORING		MIRAGE ADMIRATION GRAPHITE RED OAK 3 5/16" - UP 1		
Main Hall - FLOORING		MIRAGE ADMIRATION GRAPHITE RED OAK 3 5/16" - UP 1		
Dining / Living Room - FLOORING		MIRAGE ADMIRATION GRAPHITE RED OAK 3 5/16" - UP 1		
Library / Den - FLOORING		MIRAGE ADMIRATION GRAPHITE RED OAK 3 5/16" - UP 1		
Basement Rec Room - FLOORING		NA		
STAIRS				
Railing Details - PICKETS		BLACK METAL SINGLE COLLAR W/ ALT PLAIN		
Railing Details - POSTS		2 3/4" TURNED OAK POST		
Railing Details - HANDRAIL		2 1/2" OVAL OAK		
Stair Stain - MAIN STAIRS		STAIN STAIRS TO MATCH HARDWOOD AS CLOSE AS POSSIBLE		
Stair Stain - BASEMENT STAIRS (if applicable)		NA		
BEDROOMS / BATHROOMS / LAUNDRY				
Powder Room - FLOORING		NEW BYZNATINE ASSURO BLUE 12 X 24- BRICKED		
Powder Room - CABINETS		NA		
Powder Room - HARDWARE		NA		
Powder Room - COUNTERTOP		NA		
Powder Room - SINK		STD		
Powder Room - FAUCET		STD		
Laundry - FLOORING		NEW BYZNATINE ASSURO BLUE 12 X 24- BRICKED		
Laundry - CABINETS		NA	Laundry - HANDLES/KNOBS	NA
Laundry - COUNTERTOP		NA	Laundry - SINK	STD
Laundry - BACKSPLASH		NA	Laundry - FAUCET	STD
Upper Hall - FLOORING		MIRAGE ADMIRATION GRAPHITE RED OAK 3 5/16" - UP 1		
Master Bedroom - FLOORING		T04 OPENING NIGHT		
Bedroom 2 - FLOORING		T04 OPENING NIGHT		
Bedroom 3 - FLOORING		T04 OPENING NIGHT		
Bedroom 4 - FLOORING		T04 OPENING NIGHT		
Bedroom 5 - FLOORING		NA		
Master Ensuite - FLOORING		NEW BYZNATINE ASSURO BLUE 12 X 24- BRICKED		
Master Ensuite - SHOWER WALL		NEW BYZNATINE ASSURO BLUE 12 X 24- STACKED VERTICAL		
Master Ensuite - SHOWER FLOOR		WHITE 2 X 2		
Master Ensuite - SHOWER JAMB		BIANCO CARRARA		
Master Ensuite - CABINETS		CAMBRIDGE OAK ESPRESSO STAIN		
Master Ensuite - HANDLES/KNOBS		H800BC		
Master Ensuite - COUNTERTOP		1886K-07		
Master Ensuite - SINK(s)	STD		Master Ensuite - FAUCET(s)	STD
FOR TRADE USE				
Any upgrades in the colour chart must be accompanied with a PES. It is the responsibility of all Trades to inform the builder of any discrepancies on sketches, PES and/or colour charts <u>PRIOR</u> to installation.		RIVERS EDGE WASAGA 46	5.14	
		PAGE 1 OF 2	PURCHASER INITIALS	VENDOR APPROVAL

ZANCOR HOMES COLOUR CHART

2ND FLOOR CONTINUED...

Main Bath - FLOORING			NA	
Main Bath - TUB / SHOWER WALL			NA	
Main Bath - SHOWER FLOOR			NA	
Main Bath - SHOWER JAMB			NA	
Main Bath - CABINETS			NA	
Main Bath - HANDLES/KNOBS			NA	
Main Bath - COUNTERTOP			NA	
Main Bath - SINK(s)			NA	
Shared Bath - FLOORING			NEW BYZANTINE ASSURO BLUE 12 X 24- BRICKED	
Shared Bath- TUB / SHOWER WALL			NEW BYZANTINE ASSURO BLUE 12 X 24- STACKED VERTICAL	
Shared Bath- SHOWER FLOOR			NA	
Shared Bath- SHOWER JAMB			A	
Shared Bath- CABINETS			CAMBRIDGE OAK ESPRESSO STAIN	
Shared Bath- HANDLES/KNOBS			H800BC	
Shared Bath- COUNTERTOP			1886K-07	
Shared Bath- SINK(s)			STD	Shared Bath - FAUCET(s) STD
Ensuite Bath - FLOORING			NEW BYZANTINE ASSURO BLUE 12 X 24- BRICKED	
Ensuite Bath - TUB / SHOWER WALL			NEW BYZANTINE ASSURO BLUE 12 X 24- STACKED VERTICAL	
Ensuite Bath - SHOWER FLOOR			WHITE 2 X 2	
Ensuite Bath - SHOWER JAMB			BIANCO CARRARA	
Ensuite Bath - CABINETS			CAMBRIDGE OAK ESPRESSO STAIN	
Ensuite Bath - HANDLES/KNOBS			H800BC	
Ensuite Bath - COUNTERTOP			1886K-07	
Ensuite Bath - SINK(s)			STD	Ensuite Bath - FAUCET(s) STD
TRIM / PAINT				
Casing/Baseboards			STD	
Interior Door STYLE			STD	
Interior Door HEIGHT			8 FOOT HIGH DOORS ON MAIN- SEE SKETCH	
Interior Door Hardware			STD	
PAINT - Throughout			COOL WHITE	
FIREPLACE				
Location / Insert / Mantle			50" DIMPLEX	
ACCESSORIES				
Mirrors		YES	BATH ACCESSORIES	DO NOT INSTALL
APPLANCE REQUIREMENTS				
GAS LINE TO BBQ		STD	ELECTRICAL for Built-in Oven	DECLINED
GAS LINE & ELECTRICAL TO STOVE		YES	ELECTRICAL for Built-in Micro	DECLINED
GAS LINE & ELECTRICAL TO DRYER		DECLINED	ELECTRICAL for Cooktop	DECLINED
HOOD FAN VENT SIZE		6" STD	ELECTRICAL for Bar Fridge	DECLINED
WATERLINE to Fridge		DECLINED		
DISCLAIMER				
Any changes to the colour chart after signing are subject to a \$5500 administration fee plus costs				S.K.
Purchaser has checked and acknowledged accuracy of colour and selections before signing.				S.K.
Colours of all materials are as close as possible to Builders selection but not necessarily identical due to dye lot variances in manufacturing/manufacturers. Due to construction progress some items may have been pre-selected or installed. In this event the Vendor's selection must be accepted by the purchaser				S.K.
SITE / LOT:				
PURCHASER(S):	RIVER'S EDGE WASAGA	kilman, k srishanmugarasa	46	✓
PURCHASER(S):		0		
PHONE #:	416.704.7282			
EMAIL:	KILMANKISOKUMAR@YAHOO.CA			
***FOR TRADE USE ***				
Any upgrades in the colour chart must be accompanied with a PES. It is the responsibility of all Trades to inform the builder of any discrepancies on sketches, PES and/or colour charts PRIOR to installation.				
		PURCHASER SIGNATURE	J. Mike	
		PURCHASER SIGNATURE		
		DÉCOR CONSULTANT	JILLIAN	
		Vendor APPROVAL		APR 20/22

50-06 Nipissing

Lot 46
Feb 2/22
April 4/22

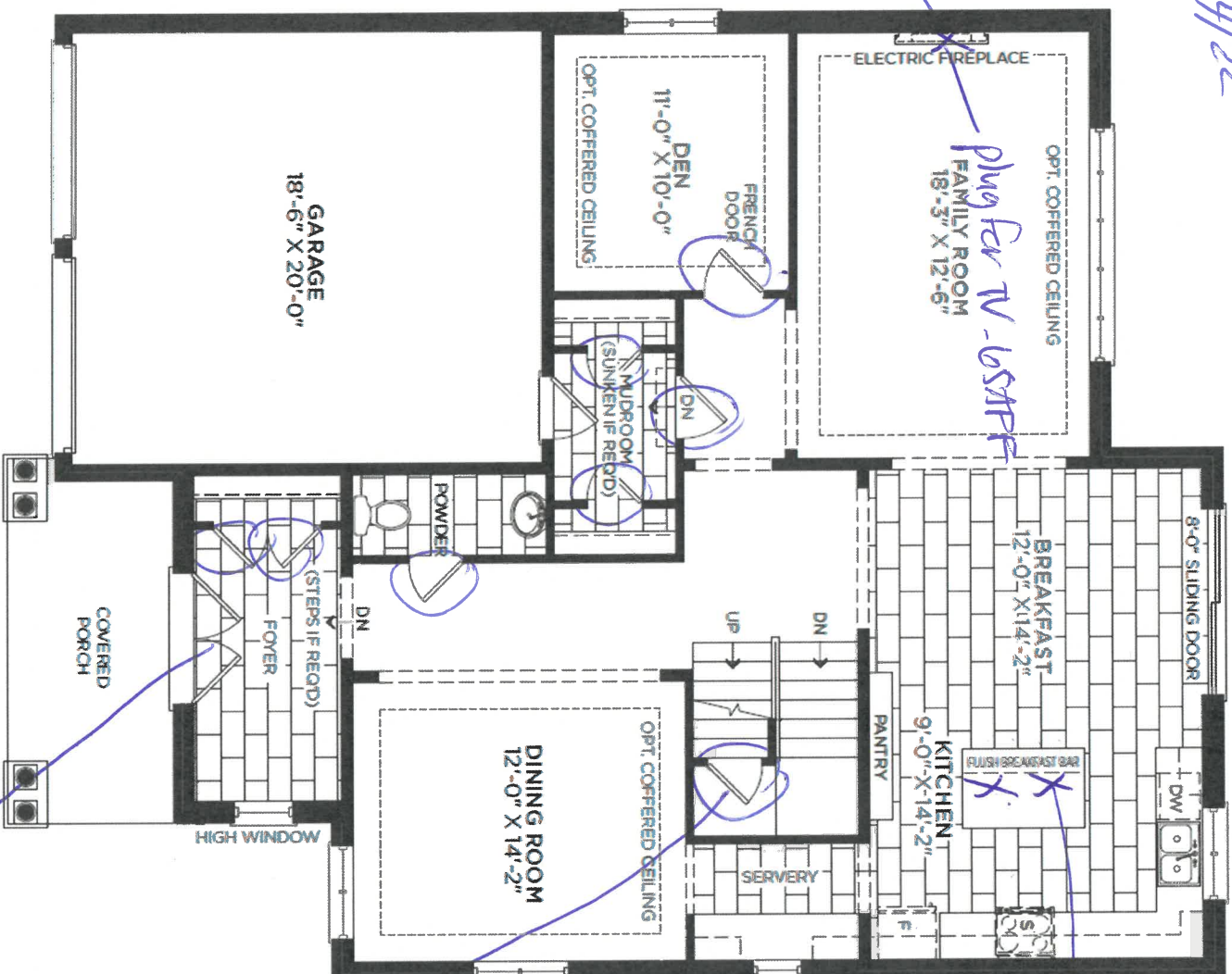

MAIN FLOOR ELEVATION A C

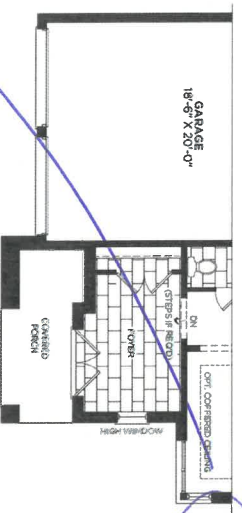

MAIN FLOOR ELEVATION B

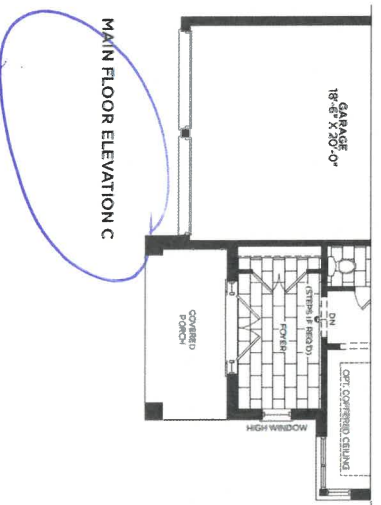

MAIN FLOOR ELEVATION C

2 capped
lights, spec
evenly
sep switch

8'6" tall
High doors
qty 6

Frost
Front Door

Smooth
Ceiling

5x6

X

lot 46
April 4/22

50-06 Nipissing

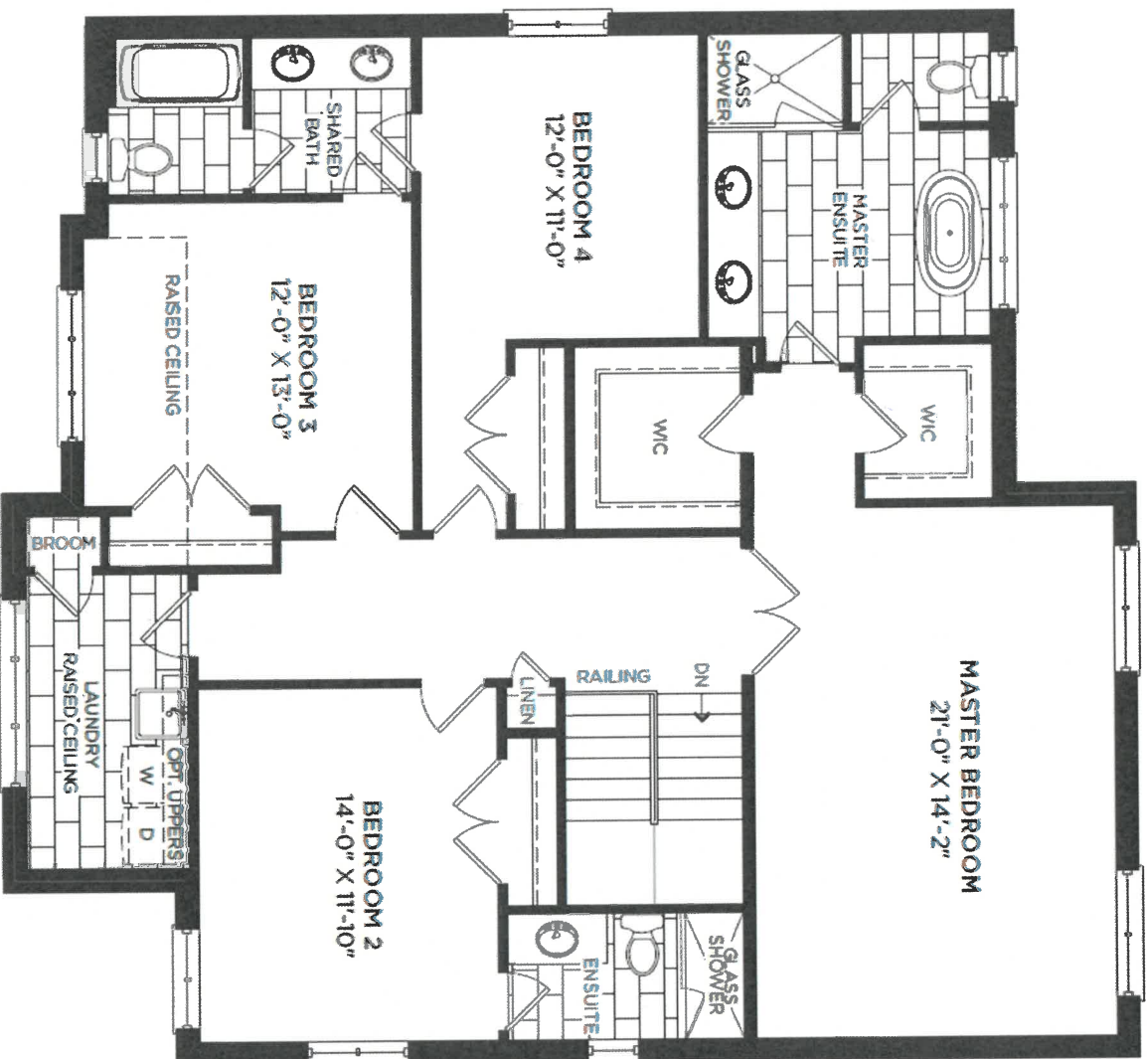

SECOND FLOOR ELEVATION A

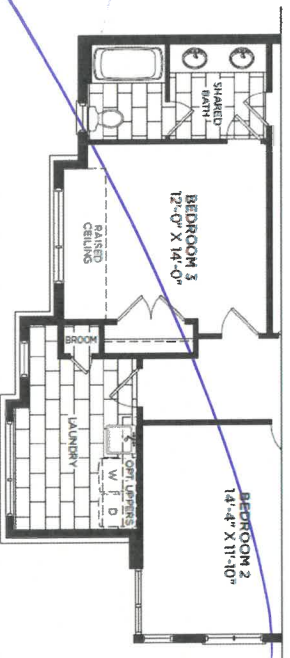

SECOND FLOOR ELEVATION B

S.K

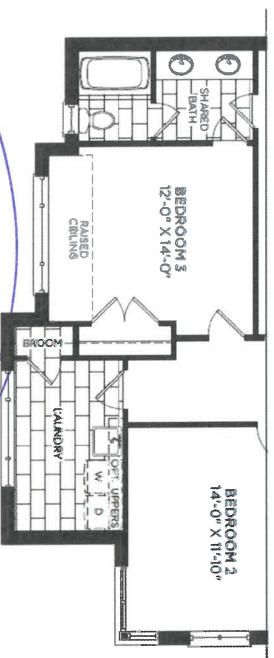

SECOND FLOOR ELEVATION C

lot 46
Feb 2/22
Apr 14/22

50-06 Nipissing

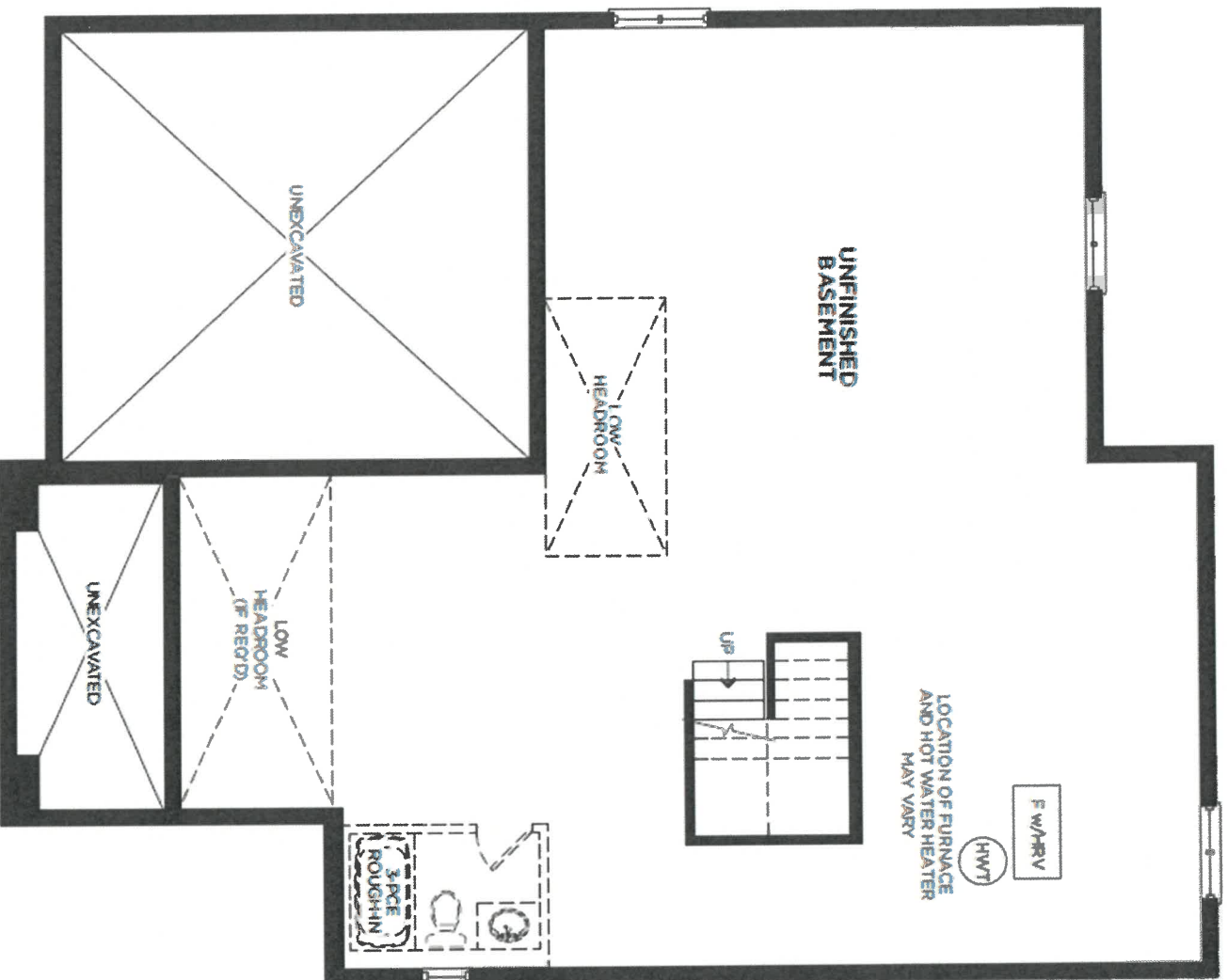

BASEMENT ELEVATION A

See

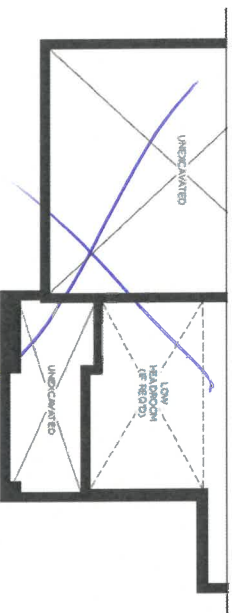

BASEMENT ELEVATION B

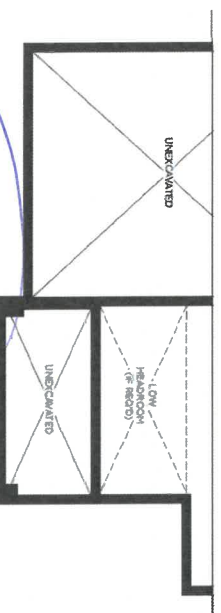

BASEMENT ELEVATION C

X

1A 46
Feb 2/22
April 4/22

50-06 Nipissing



qty /
external
pet light,
sep
switch



ELEVATION A 3,098 SQ. FT.



ELEVATION B 3,157 SQ. FT.

Site



CLIENT NAME: ZANCOR HOMES
SHIP TO : Rivers Edge Sunnidaale Trails
#50-06
PH:
CELL :
DRAFTED BY: Binita
COMMENT

P/O#

JOB NUMBER

INSTALL DATE:

1 of 2

101 46
April 4/22

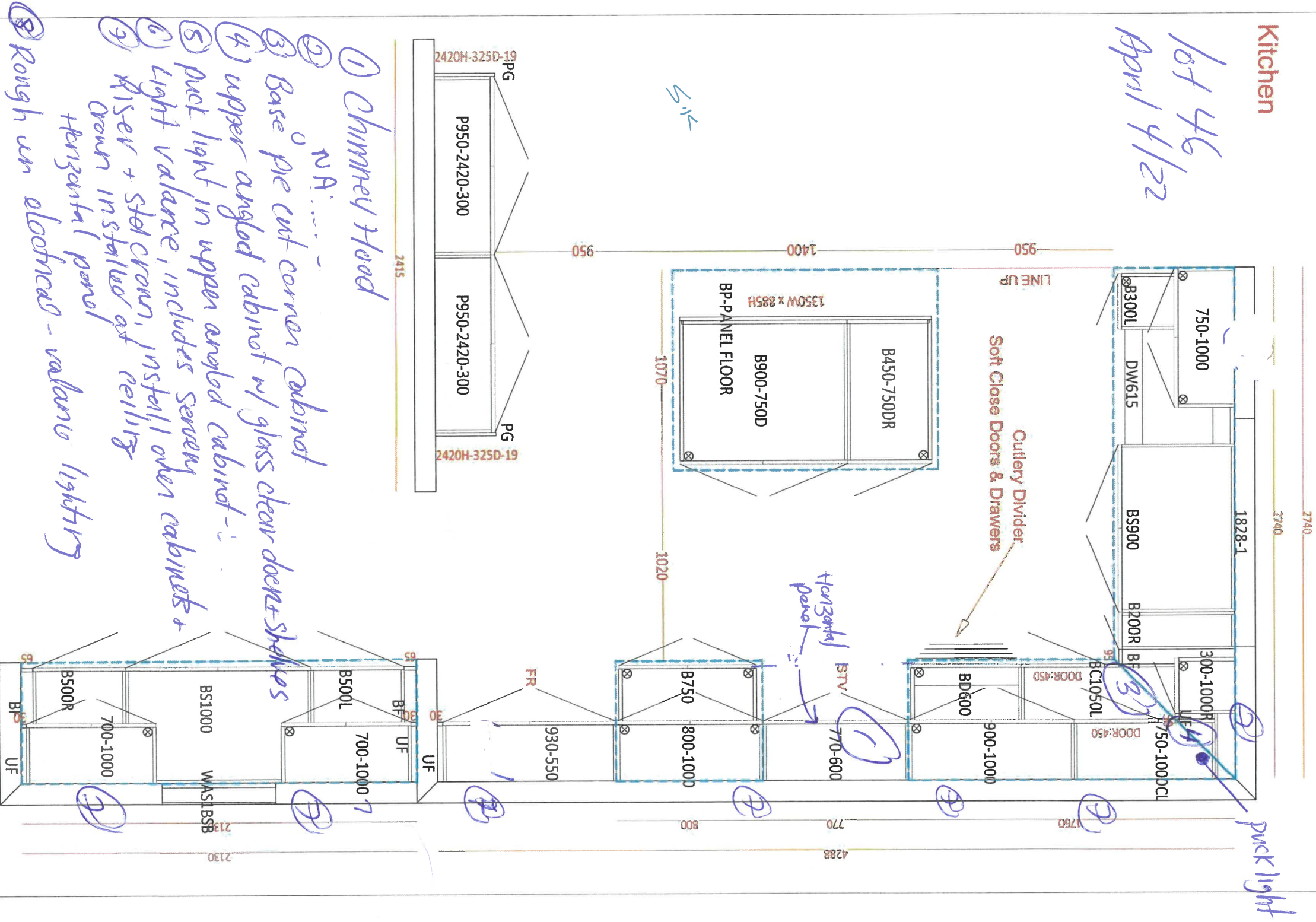



DATE SUBMITTED

01 Mar 2022

CLIENT NAME: ZANCOR HOMES

SHIP TO: Rivers Edge Sunnidle Trails
#50-06

PH:

CELL:

DRAFTED BY: Binita

COMMENT

P/O#

JOB NUMBER

INSTALL DATE:

PAGE

2 of 2

1846

April 4/22

2440-

2440

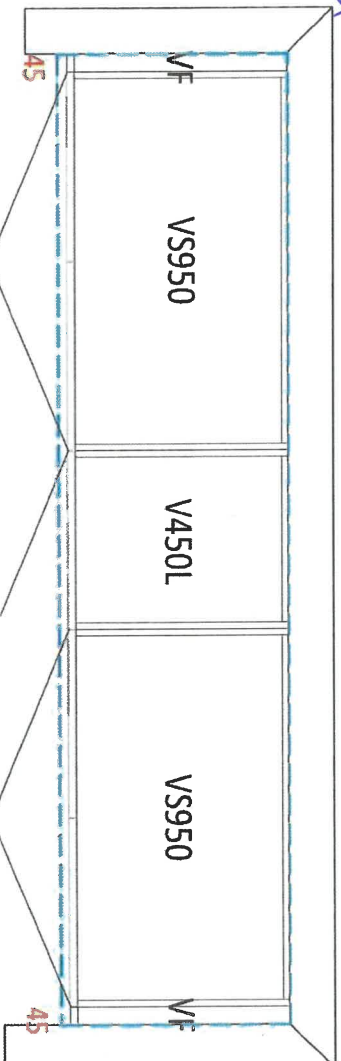

Master Ensuite

1930

1930

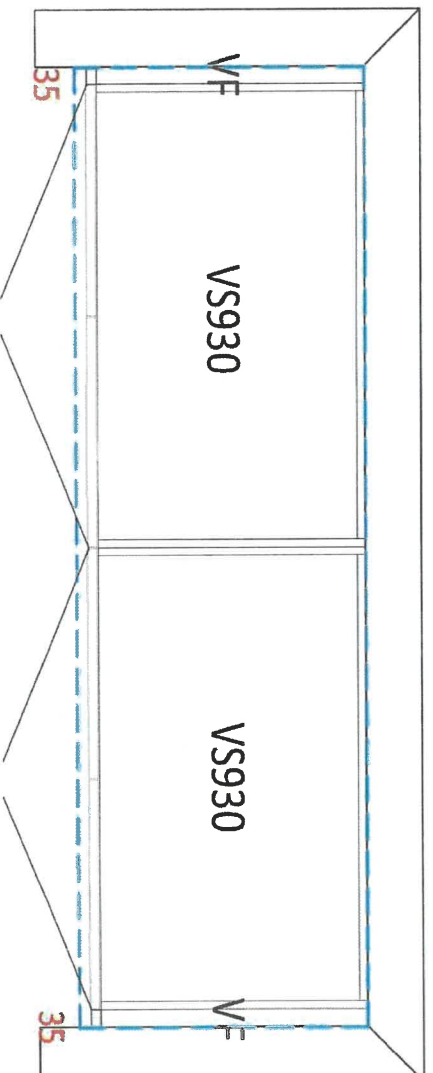

Shared Bath

1170

1170

5. \rightarrow

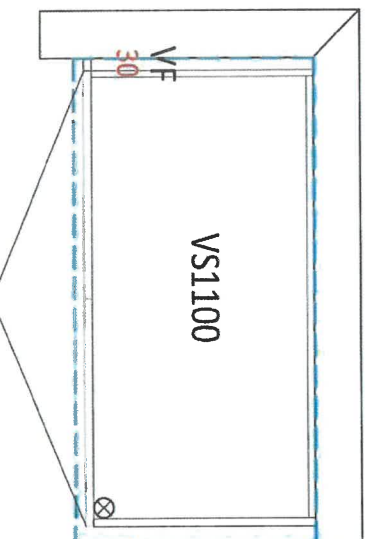

Ensuite

2440

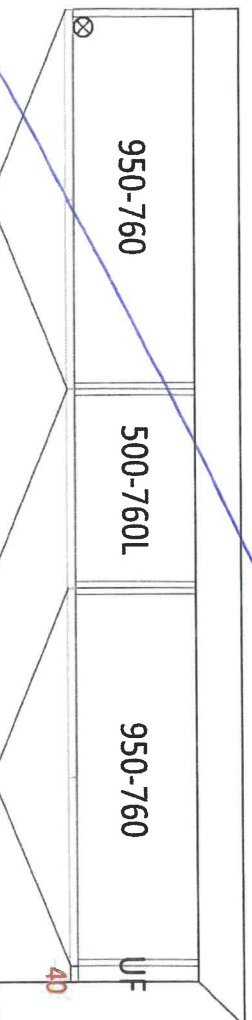

opt laundry uppers

APPLIANCE ACKNOWLEDGEMENT

CONTACT: Steve Miller - Appliance Canada (905) 660-2424 / smiller@appliancecanada.com

- It is the Purchasers responsibility to coordinate delivery, installation and hook up of appliances and to ensure they are installed as per Manufacturers specifications after closing.

STANDARD APPLIANCE OPENINGS provided by Zancor:

*Standard appliance openings are approximate and the minimum required. Sizes may vary due to onsite condition and/or when modifications have been made to the cabinetry.

- ▶ Fridge Opening 36" x 74"
- ▶ Stove Opening 30"
- ▶ Hood Fan Opening 30"
- ▶ Hood Fan & Vent 6" with Under Cabinet Hood
- ▶ Dishwasher Opening 24"

Accepts Standard
Openings **Initial

S.M.

OPTIONAL UPGRADED APPLIANCES to be provided by Homeowner:

- ▶ ****Specs/Information sheets are required and it is the responsibility of the homeowner to provide this to Zancor**
- ▶ **Homes by the due date that has been provided. If appliance specs are not submitted, Zancor Homes will not be responsible for any necessary requirements and the standard opening will be built.**

S.M.

- ▶ **Upgraded Appliance Specs are DUE 2 WEEKS FROM SIGNED DATE OF COLOUR CHART (if not received during appointment)**

INITIAL

- ▶ ****Specs that require changes/modifications after this date will not be accepted*****

- ▶ **NOTE: Any upgraded appliances are to be paid by the Purchaser, directly to the appliances company.**

- ▶ **Additional charges to the Purchaser may apply for cabinetry, electrical and plumbing in order to accommodate the specs given by the homeowner.**

FRIDGE UPGRADE

- ☐ Built-in
- ☐ Panelled **Panel to match required
- ☒ Integrated / Flush Inset
- ☐ Waterline

RANGE UPGRADE

*Larger hood fan CFM might be required, which need a larger vent

- ☐ 36" **Hood fan opening must be the same size or larger (8" vent might be required)
- ☐ 48" **Hood Fan opening must be the same size or larger (8" or 10" vent required)
- ☒ Gas Range **gas line and electrical required & sold separately
- ☐ Induction **electrical required & sold separately
- ☐ Cooktop (Apron Front) **Countertop Cut-out required & sold separately
- ☐ Cooktop (Drop-in) **countertop Cut-out required & sold separately

HOOD FAN & VENT UPGRADE

- ☐ 8 Inch **Required for 600 CFM
- ☐ 10 Inch
- ☐ Chimney Hood Fan **Vent must be centred
- ☒ Insert / Liner

WALL OVEN/MICRO UPGRADE

- ☐ Single Wall Oven **electrical required & sold separately
- ☐ Double Wall Oven **electrical required & sold separately
- ☐ Steam Oven **electrical required & sold separately
- ☐ Warming Drawer **electrical required & sold separately
- ☐ Over The Range Microwave (OTR)
- ☐ Built-In Microwave **Trim Kit required **electrical required & sold separately

**Electrical required

DATE April 4/22 SITE WASAGA RIVERS EDGE LOT 46

** Any upgrades checked in this appliance form must be accompanied with specs provided by the Purchaser.

**It is the responsibility of the trade to inform the Builder of any discrepancies with specs, sketches, extras and/or colour chart PRIOR to production/installation.

ZANCOR

221 North Rivermede Road, Concord, Ontario L4K 3N7 * T: (905) 738.7010 F: (905) 738.5948

INTERIOR FINISHES ACKNOWLEDGEMENT / WAIVER

Purchaser accepts and acknowledges that the Builder reserves the right to substitute materials with those of equal or better quality where the manufacture, scheduling or delivery of materials may directly impact the Builder's ability to meet its' contractual obligations under the Agreement of Purchase and Sale. S.K

UPGRADES/EXTRAS: All upgrades and additional selections indicated on the colour chart must be accompanied by an upgrades/extras sheet (PES) and full payment otherwise the selection will be invalid. All colour charts and upgrades/extras will not proceed until verified and signed by an authorized signing officer at the Vendor's head office. **CHANGES WILL NOT BE PERMITTED UPON COMPLETION AND SUBMISSION OF THE COLOUR CHART.** S.K

PORCELAIN & NATURAL STONES: Due to the properties of natural stones including but not limited to **marble, granite, quartz,** no two pieces are exactly the same. Variations in colour, tone, granularity (pitting, fissures) and pattern are to be expected, including various lighting may affect the overall finished look. Stone tops are sealed at time of installation and should never be cleaned with lemon oil or vinegar. Stones are porous materials, therefore any spilled substance require immediate attention. Stone countertops require regular seal re-application as part of home maintenance. Purchaser acknowledges colour and product variations as well as natural imperfections may exist with the selection of natural stone materials and shall not hold the Vendor liable for provision of same. S.K

STONE COUNTERTOP JOINTS: Purchaser is aware there may be joints in stone counter tops, in kitchens and vanities if applicable as per plan. Joints will also be applicable where the length of the counter top exceeds the length of a stone slab. S.K

CERAMIC TILES: Due to manufacturing, shade (dye lots), product variations may exist that can affect the overall look of the finished product. Although every effort will be made to ensure the colours and materials selected are as close as possible to the samples, the purchaser acknowledges that the sample tiles supplied in the Design Centre may not be identical to the materials installed in the home. S.K

STAIR STAINS: Due to the natural properties of wood, many variables can affect the overall look of the finished product. Factors including but not limited to wood type, knotting, graining, density, age, humidity, and air temperature can result in substantial variations in stain intensity. The purchaser accepts that although the Vendor will do their best to match stain the unfinished stairs as close as possible to the pre-finished floors, it is not possible to have an identical match and that there MAY be shade differences between the two products. S.K

CABINETRY: Due to the natural properties of wood, slight variations apparent with cabinetry are to be expected. This includes but not limited to wood species, wood grain, colour, finish, product variations, and natural imperfections are all factors that may affect the overall look of the finished product. Such factors make exact colour matching impossible. The type and intensity of lighting in the areas of designated cabinetry placement may also highlight characteristics of cabinetry finish. All cabinets shall be finished with a white melamine interior box unless a finished interior is upgraded. Due to building specifications and/or on-site conditions, certain cabinetry upgrades may not be possible. The purchaser acknowledges that the Builder cannot guarantee the cabinetry finish or provision of certain upgrades and shall not hold the Builder liable for provision of same. S.K

UPGRADES/EXTRAS: All upgrades and additional selections indicated on the colour chart must be accompanied by an upgrades/extras sheet (PES) and full payment otherwise the selection will be invalid. All colour charts and upgrades/extras will not proceed until verified and signed by an authorized signing officer at the Vendor's head office. **CHANGES WILL NOT BE PERMITTED UPON COMPLETION AND SUBMISSION OF THE COLOUR CHART.** S.K

HARDWOOD / LAMINATE FLOORING: Due to the properties of wood and laminate, many variables can affect the overall look of the finished product. Variations include but not limited to wood type or laminate finish, colour/stain and wood grain are significant factors that make exact colour matching impossible. The purchaser acknowledges that the hardwood flooring is a pre-finished product in a controlled environment. Expansion, compression and cupping are characteristics of hardwood flooring once installed in the home. The purchaser acknowledges these may become apparent over time and despite the Builders' efforts to install the hardwood flooring materials in keeping with good workmanship, the Builder shall not be responsible nor held liable for minor variances of fluctuation in hardwood flooring materials. S.K

HARDWOOD / LAMINATE WAIVER:

I/We understand hardwood flooring is classified as a porous material and as such not recommended by the Builder in certain areas. I/We understand there is a concern due to possible water and other substances being frequently splashed or spilled onto the floor and in contravention of Ontario Building Code Section 9.30.1.2(1).
"Finished flooring bathrooms, kitchens, public entrance halls, laundry & general storage areas shall consist of resilient flooring, felted-synthetic-fibre floor coverings, concrete, terrazzo, ceramic tile, mastic or other types of flooring providing similar degrees of water resistance." S.K

I/We are prepared to assume full responsibility for any damage caused to the hardwood floor or subfloor due to moisture absorbency in the mentioned areas, and agree to waive any claims against the Township of residence, TARIION and/or the Builder in relation to the matter. ****SEE COLOUR CHART FOR LOCATIONS**** S.K

DATE	APR 14/22	SITE	WASAGA RIVERS EDGE	LOT	46
------	-----------	------	--------------------	-----	----

221 North Rivermede Road, Concord, Ontario L4K 3N7 * T: (905) 738.7010 F: (905) 738.5948

BRICK/JOINT PATTERN INSTALLATION
RELEASE FORM

BRICK installation is included as a standard on the floor for 12 x 24 tiles and must be noted on the colour chart and acknowledged on this form

(Large tiles installation for floor and wall) – ¼ Brick

Please be advised it has come to our attention, that due to production, many of the over-sized and odd shaped, man-made tiles (i.e. porcelain & ceramic), have been found to have a slight bow in the tile. It is a standard occurrence with all suppliers and manufacturers.

It is therefore recommended, that if and when a purchaser requests to install one of these tiles in a brick-joint pattern, that it be installed on a ¼ brick pattern, to try to avoid lippage. Attached with this letter, you will find a layout of the ¼ brick installation that has been recommended.

LOCATIONS: all floors
LOCATIONS: _____
LOCATIONS: _____
LOCATIONS: _____

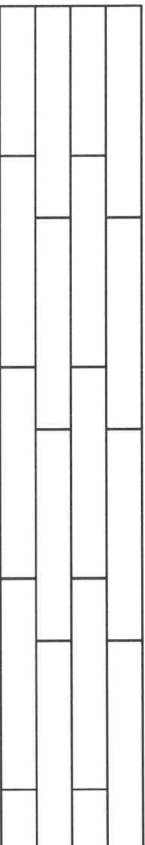

Please understand, even in using this ¼ brick installation, there may still be minimal lippage which cannot fully be eliminated.

Hence, when there is a request for brick-joint installation, Zancor Homes and their contractor, cannot be held responsible for this matter.

X S.K. Homeowner(s) Initial

(Small tile installation for walls) – ½ Brick

Purchaser requests to install small wall tiles on a backsplash or shower wall in a brick-joint pattern, that it be installed on a ½ brick pattern.

LOCATIONS: _____
LOCATIONS: _____
LOCATIONS: _____
LOCATIONS: _____

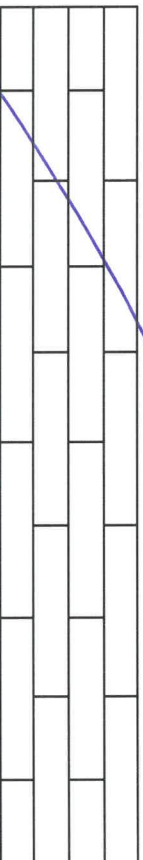

Homeowner(s) Initial

DATE April 4/22

SITE WASAGA RIVERS EDGE

LOT 46

Stone Countertop Edge Profiles

Where applicable as per site specifications

STANDARD EDGE FOR KITCHEN & VANITIES

Standard Countertop Edge in Kitchen



Standard Countertop Edge in Vanity



Homeowner(s) Initial

OPTION (1) EDGE FOR KITCHEN & VANITIES \$250

Optional Edge in Kitchen

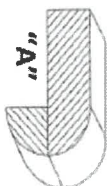
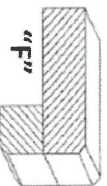
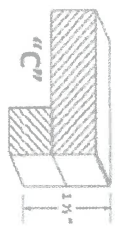

Optional Edge in Bathroom

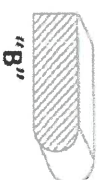
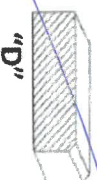

Homeowner(s) Initial

OPTION (2) EDGE FOR KITCHEN & VANITIES CUSTOM PRICING

Optional Edge for Kitchen

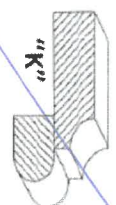
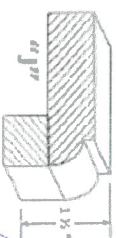
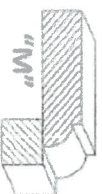
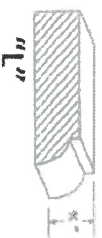

Optional Edge in Vanity

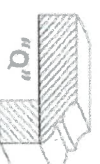
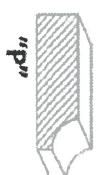

Homeowner(s) Initial

DATE

April 4/22

SITE

WASAGA RIVERS EDGE

LOT

46