

Site:BRAMPTON

Lot:7

Model:ALEXANDER 36-03 (B) *OPT. 2ND FLOOR

Purchaser:RAMINDER SINGH

Purchaser:SIMERJEET KAUR

Phone:647-295-7501

Email:ROBBY1@LIVE.CA / SIMISAMREEN83@GMAIL.COM



THE RESERVE AT
COUNTRY TRAILS
ZANCOR HOMES

DESCRIPTION		DATE SELECTED
BONUS PACKAGE: 3 PIECE STAINLESS STEEL APPLANCES WITH WHITE TOP LOAD WASHER & DRYER	INCLUDED IN APS	
BONUS PACKAGE: STAINLESS STEEL HOOD FAN	INCLUDED IN APS	
	STRUCTURALS	
#1 LARGER BASEMENT WINDOW (X1) **SEE LOCATION	FEB 26 2021	
#2 EGRESS WINDOW, APPROX 48 X 48 *IF POSSIBLE	FEB 26 2021	
#3 FROST GLASS ON FRONT DOOR (IN LIEU OF CLEAR)	FEB 26 2021	
#4 SIDE ENTRY DOOR (EXTERIOR TO STAIR LANDING) IF POSSIBLE, GRADE PERMITTING AND PENDING CITY APPROVAL	FEB 26 2021	
#5 SMOOTH CEILINGS ON MAIN FLOOR	FEB 26 2021	
#6 GARAGE DOOR OPENERS (X2) **INCLUDES STATIONARY OPENER, 2 REMOTES AND 2 KEYPADS	FEB 26 2021	
#7 LOG ACCESSORY INSERT FOR ELECTRIC FIREPLACE (LF34DWS-KIT)	FEB 26 2021	
#8 SEE LOCATION OF STANDARD SINK ROUGH-IN IN BASEMENT	FEB 26 2021	
#9 N/A	FEB 26 2021	
#10 SHOWER NICHE IN MASTER ENSUITE *APPROX 18 WIDE BY 14 INCHES HIGH	FEB 26 2021	
	COLOURS	
#1 MAIN BATH FLOORING UP # 5	07-Apr-21	
#2 MAIN BATH WALL TILE UP # 5	07-Apr-21	
#3 MAIN BATH CABINET UP # 1	07-Apr-21	
#4 SHARED BATH FLOORING UP #4	07-Apr-21	
#5 SHARED BATH WALL TILE UP # 4	07-Apr-21	
#6 SHARED BATH CABINET UP # 1	07-Apr-21	
#7 HARDWOOD- MAIN FLOOR- ALL NON TILED AREAS AND UPPER HALL- UP 4	07-Apr-21	
#8 N/A	07-Apr-21	
#9 MASTER ENSUITE FLOORING- UP 4	07-Apr-21	
#10 MASTER ENSUITE SHOWER WALL- UP 4	07-Apr-21	
#11 MASTER ENSUITE SHOWER FLOOR- UP 1	07-Apr-21	
#12 MASTER ENSUITE CABINET- REGAL	07-Apr-21	
#13 MASTER ENSUITE COUNTER TOP- UP 5	07-Apr-21	
#14 MASTER (2) 4220CIY RECTANGULAR SINKS	07-Apr-21	
#15 RAILING UP # 5 (P)	07-Apr-21	
#16 ACCESSORIES (3) 24" TOWEL BAR METHOD IN CHROME MODEL YB2424 MASTER,MAIN, SHARED,	07-Apr-21	
#17 ACCESSORIES (1) 24" TOWEL BAR METHOD IN CHROME MODEL YB2418 POWDER ROOM	07-Apr-21	
#18 ACCESSORIES (5) TOILET PAPER HOLDER METHOD IN CHROME MODEL YB 2408 MASTER, MAIN, SHARED, POWDER	07-Apr-21	
#19 HARDWARE- MAIN BATH- ARROWHEAD 2 - 128MM- BRUSHED NICKLE- QTY 2	07-Apr-21	
#20 HARDWARE- SHARED BATH- ARROWHEAD 2- 128MM- BRUSHED NICKLE- QTY 4	07-Apr-21	
#21 HARDWARE- MASTER ENSUITE- ARROWHEAD 2- 128MM0 CHROME- QTY 7	07-Apr-21	
#22 COMFORT HEIGHT- MASTER ENSUITE, SHARED BATH, MAIN BATH- UP 1	07-Apr-21	
#23 MASTER ENSUITE- BANK OF DRAWERS- (2 SMALL, 1 LARGE)- UP 1	07-Apr-21	
#24 SHARED BATH BAK OF DRAWERS (2 SMALL 1 LARGE) UPGRADE # 1	07-Apr-21	
	SMART-TECH REQUIREMENTS	
1 ADD PLUG IN FAMILY ROOM ABOVE FIREPLACE	21-Apr-22	

ZANCOR HOMES

Kaur Simmer-Tee

Bus. No. 647-295

Block #

COUNTRY TRAILS

House #

(Paid to Smart-Tech)

- fee. Minimum of \$1000.

Home Purchaser:

Date: _____

7. Bandage

2nd Floor Brampton Lot 07

THE ALEXANDER

ELEVATION A 3001 SQ.FT | ELEVATION B 3014 SQ.FT
 BOTH ELEVATIONS INCLUDE 56 SQ.FT OF FINISHED BASEMENT.

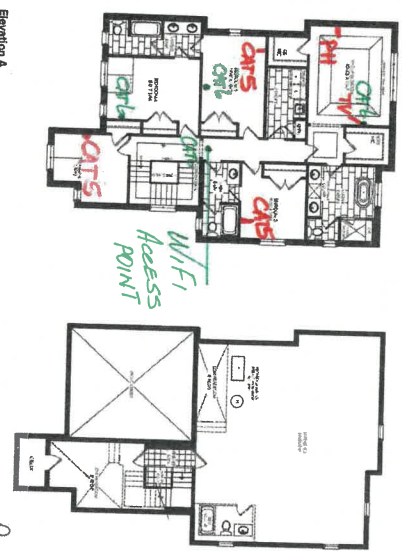
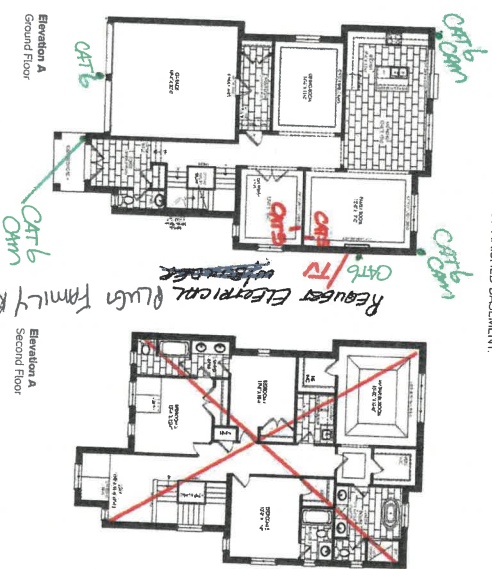

Elevation A & B
 Customer Approved
 June 19, 2021

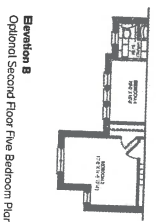
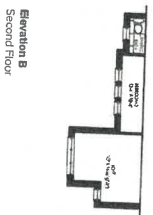
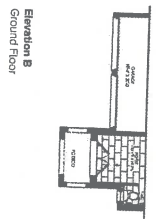

Specifications are subject to change without notice. E.A.O.S. The plans may vary. Window size and location may vary. Approx. location of fixtures and most work. Actual loadable floor space may vary from the stated floor area. All interior dimensions are approximate. Materials, fixtures and appliances may vary by builder. All renderings are artist's concept. Model # 36-3