

Site: CALEDON

Lot: 197-2

Model: HASPER (RLTH-02) ELEV A, OPT 4 BEDROOM

Purchaser: SHALENDER SINGH GILL

Purchaser: RUPINDER KAUR

Phone: 416.709.000 / 647.575.5519

Email: SHGILL18@GMAIL.COM



DESCRIPTION		DATE SELECTED
BONUS PACKAGE: 3 PIECE STAINLESS STEEL APPLIANCES WITH WHITE WASHER & DRYER	INCLUDED IN APS	
BONUS PACKAGE: STAINLESS STEEL HOOD FAN	INCLUDED IN APS	
SCHEDULE E: OPTIONAL 4 BEDROOM	SCHEDULE E	
	STRUCTURALS & COLOURS	
1 FRAMELESS GLASS SHOWER FROSTED IN LIEU OF CLEAR		10-Mar-22
2 SMOOTH CEILINGS ON SECOND FLOOR		10-Mar-22
1 PLUS FOR FUTURE TV, INSTALL 65 AFF OVER FIREPALCE- SEE SEKTC		10-Mar-22
2 PLUS FOR FUTURE TV IN MASTER BEDROOM, INSTALL 65 AFF- SEE SKETCH		10-Mar-22
3 LAUNDRY UPPERS		10-Mar-22
4 MASTER BATHROOM BANK OF DRAWERS		10-Mar-22
5 KITCHEN BACKPLASH- UP 3- STACKED		10-Mar-22
6 HARDWOOD- GREAT ROOM, REC ROM/ HALL, UPPER HALL- UP 1		10-Mar-22
7 HARDWARE FOR CABINETS		10-Mar-22
8 COMFORT HEIGHT MASTER, POWDER, MAIN BATH		10-Mar-22
9 24" TOWEL BAR- YB2424- QTY 3- MASTER, GF MAIN, MAIN BATH		10-Mar-22
10 9" TOWEL BAR- YB2486- INSTALL NEAR SINK FOR HAND TOWEL- QTY 4- MASTER, GF MAIN, MAIN, POWDER		10-Mar-22
11 PIVOTING PAPER HOLDER- YB2408- QTY 4- MASTER, MAIN, GF MAIN, POWDER		10-Mar-22
12 ELECTRICAL FIREPLACE- BLG50501- WALL WILL BE BUILT INTO ROOM BY APPROX 8 INCHES TO ACCOMMODATE- SEE SKETCH		10-Mar-22
13 ELECTRIC FIREPLACE ACCESSORY KIT LOG INSERT LF50DWS IN LIEU OF STANDARD		10-Mar-22
14 ELECTRICAL- 2 CAPPED LIGHTS OVER KITCHEN ISLAND, SPACED EVENLY ON SEPARATE SWITCH. STD LIGHT TO REMAIN- SEE SKETCH		10-Mar-22

ZANCOR HOMES COLOUR CHART

PRINTED 2022-03-10, 11:00 AM

ENTRANCES				
Main Foyer - FLOORING	NEW BYZNATINE PENTELLIC GREY 12 X 24- STACKED			
Mudroom - FLOORING	NEW BYZNATINE PENTELLIC GREY 12 X 24- STACKED			
Side Hall - FLOORING	NA			
Basement Foyer - FLOORING	NA			
KITCHEN				
Kitchen - FLOORING	NEW BYZNATINE PENTELLIC GREY 12 X 24- STACKED			
Breakfast - FLOORING	NEW BYZNATINE PENTELLIC GREY 12 X 24- STACKED			
Kitchen - CABINETS	EURO BLACKWOOD			
Island - CABINETS	EURO BLACKWOOD			
Servery - CABINETS	NA			
Kitchen - HANDLES/KNOBS	H800MB			
Kitchen - COUNTERTOP	BIANCO SARDO			
Island - COUNTERTOP	BIANCO SARDO			
Kitchen - BACKSPLASH	TAVELA SATIN POLVERE 3 X 6- STACKED- UP 3			
Kitchen - SINK	STD			
Kitchen - FAUCET	STD			
GREAT ROOM / DINING / LIVING / DEN / OFFICE / BASEMENT				
Family / Great Room - FLOORING	NORTHERN SOLID SAWN PEARL WHITE OAK 3 1/4"- GOTHAM			
Main Hall - FLOORING	NORTHERN SOLID SAWN PEARL WHITE OAK 3 1/4"- GOTHAM			
Dining / Living Room - FLOORING	NA			
Library / Den - FLOORING- HOBBY	NA			
Basement Rec Room - FLOORING	NORTHERN SOLID SAWN PEARL WHITE OAK 3 1/4"- GOTHAM			
STAIRS				
Railing Details - PICKETS	BLACK METAL SINGLE COLLAR W/ ALT PLAIN			
Railing Details - POSTS	2 3/4" TURNED OAK			
Railing Details - HANDRAIL	2 1/2" OVAL OAK			
Stair Stain - MAIN STAIRS	STAIN STAIRS TO MATCH HARDWOODS AS CLOSE AS POSSIBLE			
Stair Stain - BASEMENT STAIRS (if applicable)	NA			
Stair Stain - SERVICE STAIRS (if applicable)	NA			
POWDER ROOM				
Powder Room - FLOORING	NEW BYZNATINE PENTELLIC GREY 12 X 24- STACKED			
Powder Room - CABINETS	EURO BLACKWOOD- COMFORT HEIGHT			
Powder Room - COUNTERTOP	PERLATO ROYALE			
Powder Room - SINK	STD			
Powder Room - FAUCET	STD			
2ND FLOOR				
Upper Hall - FLOORING	NORTHERN SOLID SAWN PEARL WHITE OAK 3 1/4"- GOTHAM			
Master Bedroom - FLOORING	T04 OPENING NIGHT			
Bedroom 2 - FLOORING	T04 OPENING NIGHT			
Bedroom 3 - FLOORING	T04 OPENING NIGHT			
Bedroom 4 - FLOORING	T04 OPENING NIGHT			
Bedroom 5 - FLOORING	NA			
Master Ensuite - FLOORING	NEW BYZNATINE ASSURO BLUE 12 X 24- STACKED			
Master Ensuite - SHOWER WALL	NEW BYZNATINE ASSURO BLUE 12 X 24- STACKED VERTICAL			
Master Ensuite - SHOWER FLOOR	WHITE 2 X 2			
Master Ensuite - SHOWER JAMB	BIANCO CARRARA			
Master Ensuite - CABINETS	EURO OLMO CARISMA- COMFORT HEIGHT			
Master Ensuite - HANDLES/KNOBS	H800MB			
Master Ensuite - COUNTERTOP	BIANCO CARRARA			
Master Ensuite - SINK(S)	STD	Master Ensuite - FAUCET(S)	STD	
FOR TRADE USE				
Any upgrades in the colour chart must be accompanied with a PES. It is the responsibility of all Trades to inform the builder of any discrepancies on sketches, PES and/or colour charts PRIOR to installation.		CALEDON 197-2	PK	Vendor Approval

FOR TRADE USE

Any upgrades in the colour chart must be accompanied with a PES. It is the responsibility of all Trades to inform the builder of any discrepancies on sketches, PES and/or colour charts PRIOR to installation.

CALEDON 197-2

PURCHASER INITIALS

VENDOR APPROVAL

Mar 24/22

2ND FLOOR CONTINUED...									
Main Bath - FLOORING		NEW BYZANTINE ASSURO BLUE 12 X 24- STACKED							
Main Bath - TUB / SHOWER WALL		NEW BYZANTINE ASSURO BLUE 12 X 24- STACKED VERTICAL							
Main Bath - SHOWER FLOOR		NA							
Main Bath - SHOWER JAMB		NA							
Main Bath - CABINETS		EURO OLMO CARISMA- COMFORT HEIGHT							
Main Bath - HANDLES/KNOBS		H800MB							
Main Bath - COUNTERTOP		P-344-LM		Main Bath - FAUCET(s)				STD	
Main Bath - SINK(s)		STD							
Shared Bath- FLOORING		NA							
Shared Bath- TUB / SHOWER WALL		NA							
Shared Bath- SHOWER FLOOR		NA							
Shared Bath- SHOWER JAMB		NA							
Shared Bath- CABINETS		NA							
Shared Bath- HANDLES/KNOBS		NA							
Shared Bath- COUNTERTOP				NA					
Shared Bath- SINK(s)		NA		Shared Bath - FAUCET(s)				NA	
GF Bath - FLOORING		NEW BYZANTINE PENTELLIC GREY 12 X 24- STACKED							
GF Bath - TUB / SHOWER WALL		NEW BYZANTINE PENTELLIC GREY 12 X 24- STACKED VERTICAL							
GF Bath - SHOWER FLOOR		NA							
GF Bath - SHOWER JAMB		NA							
GF Bath - CABINETS		EURO BLACKWOOD							
GF Bath - HANDLES/KNOBS		H800MB							
GF Bath - COUNTERTOP		P-344-LM							
GF Bath - SINK(s)		STD		Ensuite Bath - FAUCET(s)				STD	
LAUNDRY									
Laundry - FLOORING		NEW BYZANTINE PENTELLIC GREY 12 X 24- STACKED							
Laundry - CABINETS UPPERS		EURO BLACKWOOD		Laundry - HANDLES/KNOBS				H800MB	
Laundry - COUNTERTOP		P344-LM		Laundry - SINK				STD	
Laundry - BACKSPLASH		NA		Laundry - FAUCET				STD	
TRIM / PAINT									
Casing/Baseboards		STD							
Interior Doors		STD							
Interior Door Hardware		STD							
PAINT - Throughout		COOL WHITE							
FIREPLACE									
Location / Insert / Mantle		50" DIMPLEX with log accessories							
ACCESSORIES									
Mirrors		YES		BATH ACCESSORIES				UPGRADE	
APPLIANCE REQUIREMENTS									
GAS LINE TO BBQ		STD		ELECTRICAL for Built-in Oven				DECLINED	
GAS LINE & ELECTRICAL TO STOVE		DECLINED		ELECTRICAL for Built-in Micro				DECLINED	
GAS LINE & ELECTRICAL TO DRYER		DECLINED		ELECTRICAL for Cooktop				DECLINED	
HOOD FAN VENT SIZE		6" STD		ELECTRICAL for Bar Fridge				DECLINED	
WATERLINE to Fridge		DECLINED							
		DISCLAIMER						INITIALS	
Any changes to the colour chart after signing are subject to a \$5000 administration fee plus costs				PIC					
Purchaser has checked and acknowledged accuracy of colour and selections before signing.				PIC					
Colours of all materials are as close as possible to Builders selection but not necessarily identical due to dye lot variances in manufacturing/manufacturers. Due to construction progress some items may have been pre-selected or installed. In this event the Vendor's selection must be accepted by the purchaser									
SITE / LOT:		CALEDON						0	
PURCHASER(S):		SHAILENDER SINGH GILL							
PURCHASER(S):		RUPINDER KAUR						199-2	
CONTACT:		416.709.000 / 647.575.5519		0					
****FOR TRADE USE****									
Any upgrades in the colour chart must be accompanied with a PES. It is the responsibility of all Trades to inform the builder of any discrepancies on sketches, PES and/or colour charts PRIOR to installation.									
ZANCOR HOMES		PURCHASER SIGNATURE		Rupinder Kaur					
		PURCHASER SIGNATURE							
		DÉCOR CONSULTANT		JILLIAN					
		Vendor APPROVAL						Mar 24/22	

lot 197-2
May 11/22

JASPER RLTH-03

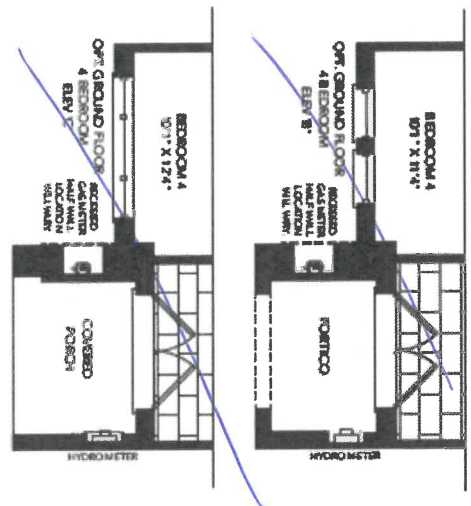
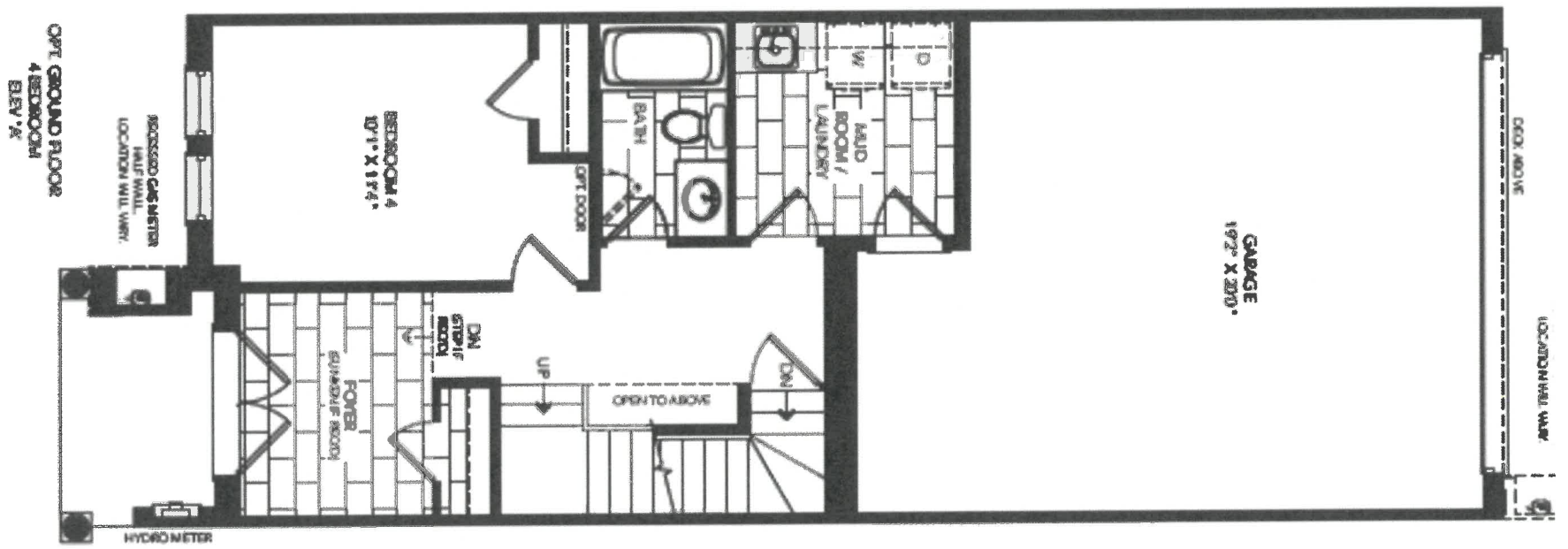

PK

JASPER RLTH-03

1c1 / 192-2
Mar 10 / 22

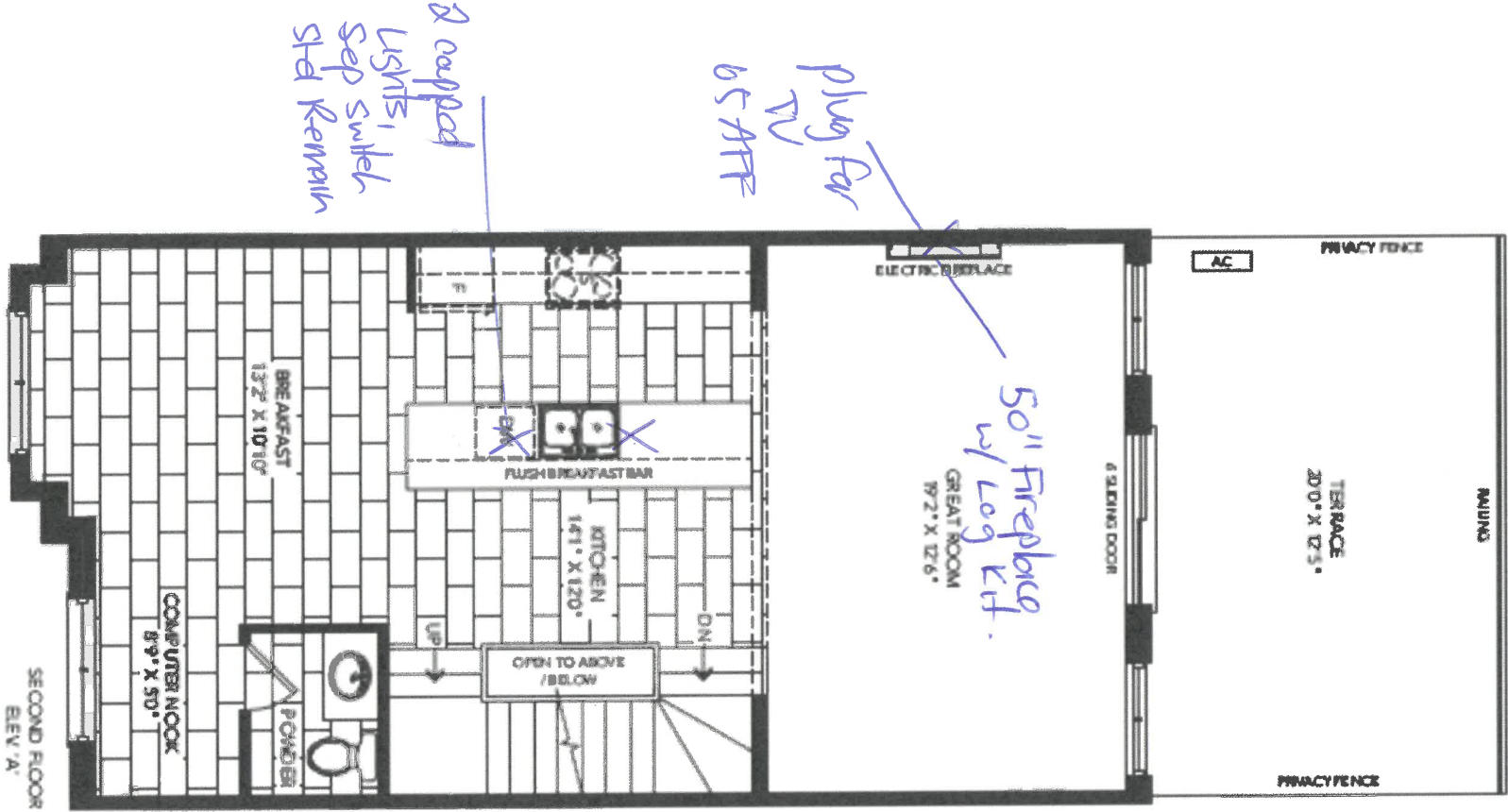

Smooth Ceiling

pls

1st 197-2

Mon 10/22

JASPER RLTH-03

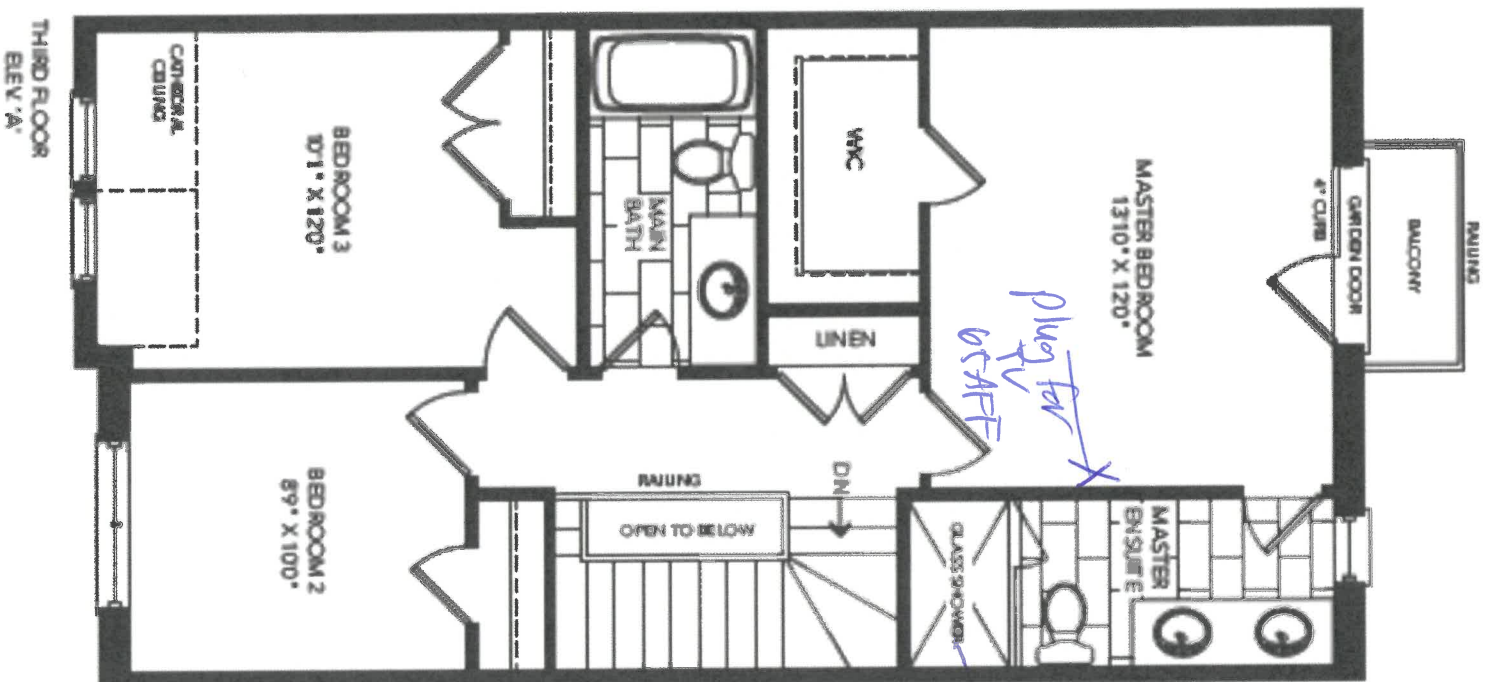

Frosted
glass
shower

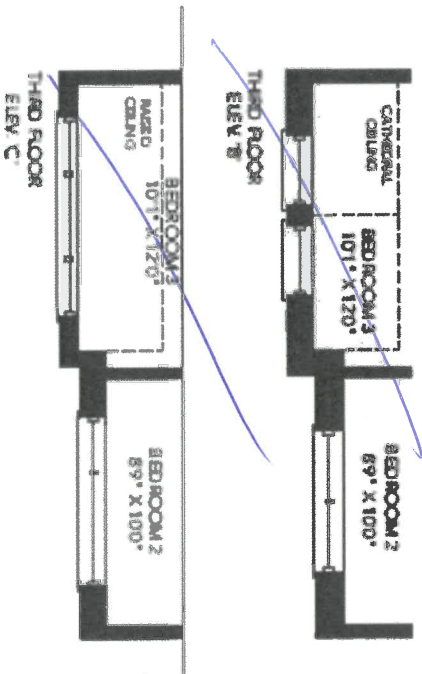

pkc

JASPER RLTH-03

1st 197-2
Mar 10/22

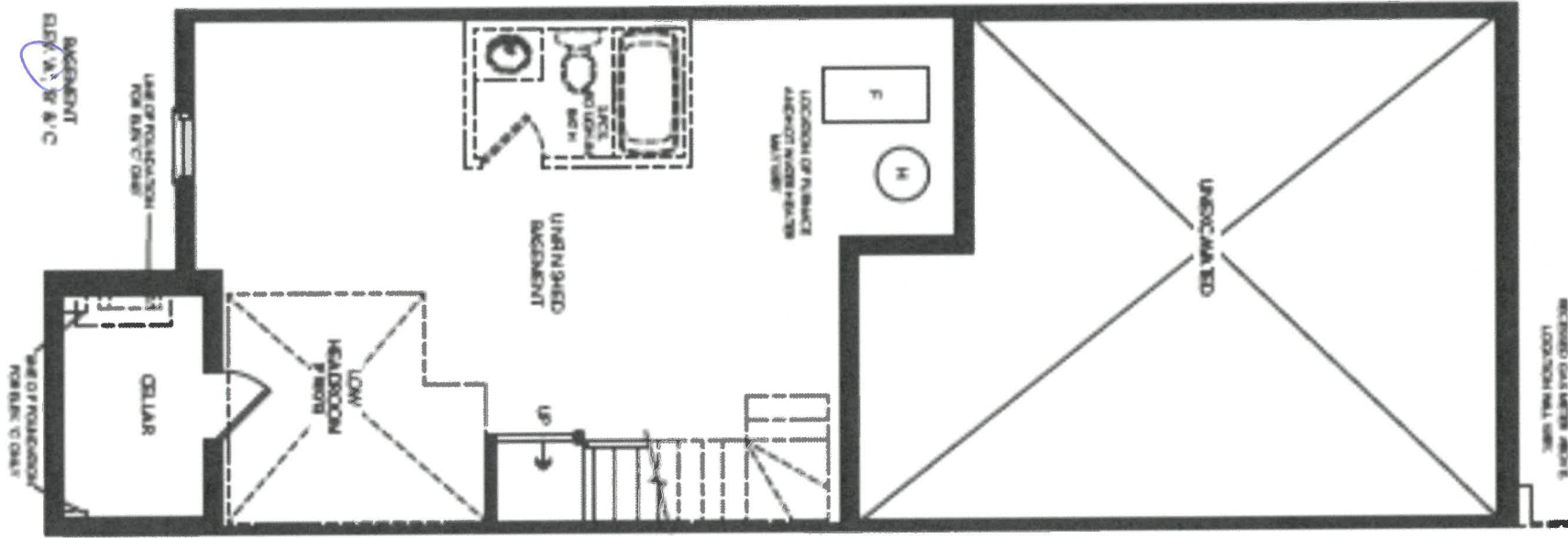

1st 197-2



DATE SUBMITTED

10 Mar 2021

CLIENT NAME: ZANCOR HOMES

SHIP TO : CALEDON CLUB

DRAFTED BY: FERNANDA

COMMENT

PH:

CELL :

JOB NUMBER

INSTALL DATE:

PAGE

5 of 12

P/O #

RLTH-03-ELEV. A, B, C KITCHEN

1 of 197-2
Mar 10/22

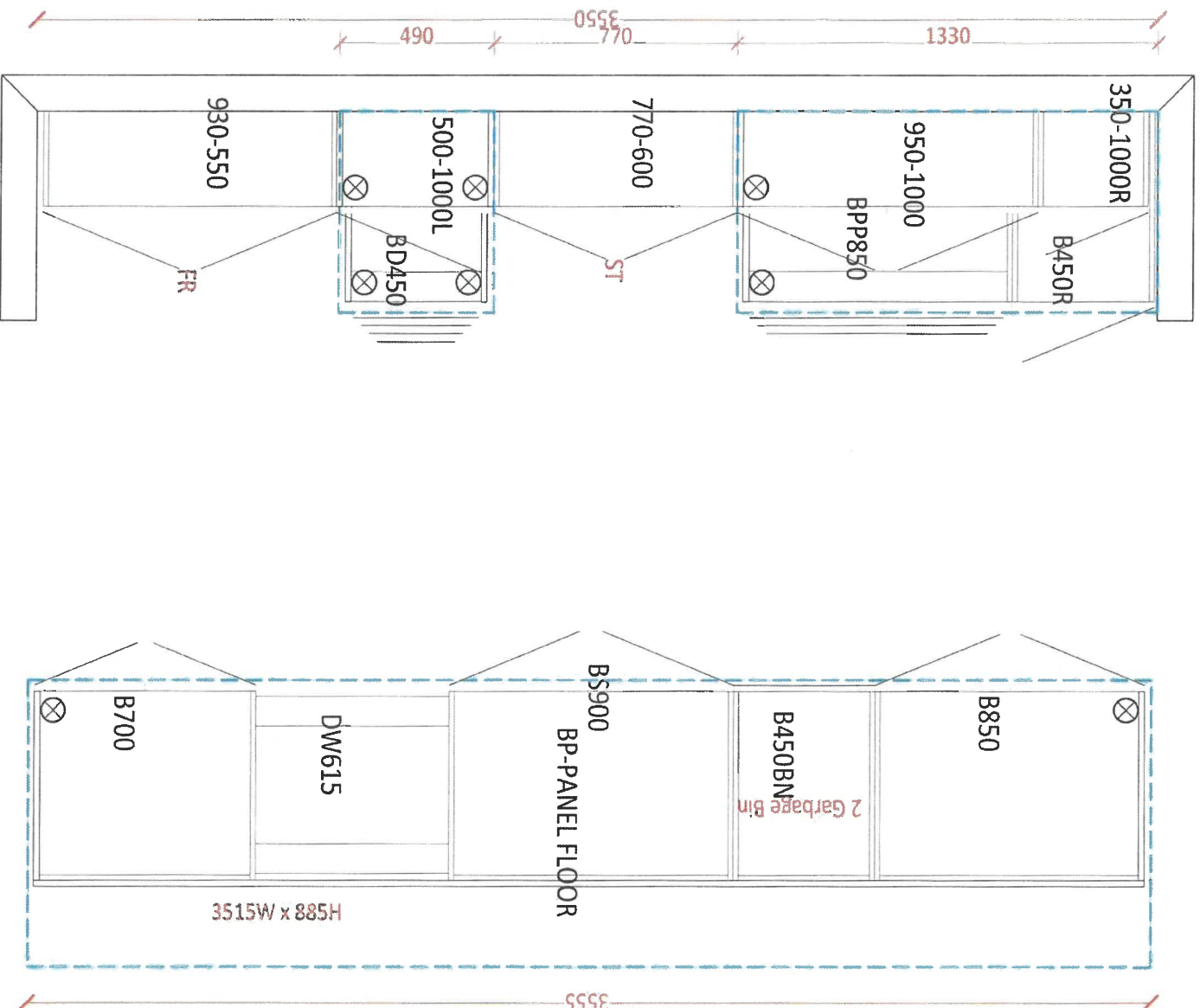

- Soft Close Doors and Drawers
- Cutlery Divider
- Recycle Bin

pkc

RLTH-03-ELEV. A, B, C
OPT. GROUND FLOOR W/4 BRD

lot 197-2
per 11/22

MAIN GROUND FLOOR

910

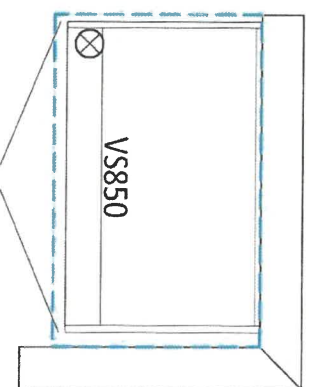

POWDER - countert Height

910

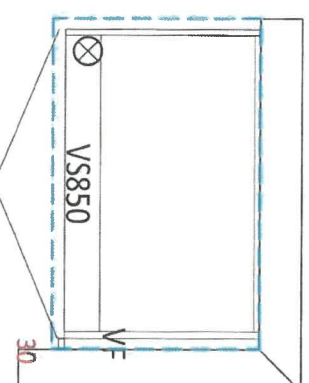

MAIN - countert Height

1310

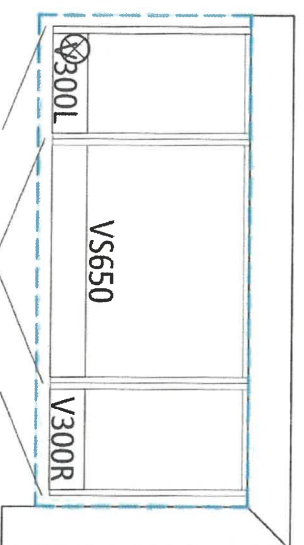

MASTER ENSUITE - countert Height

1850

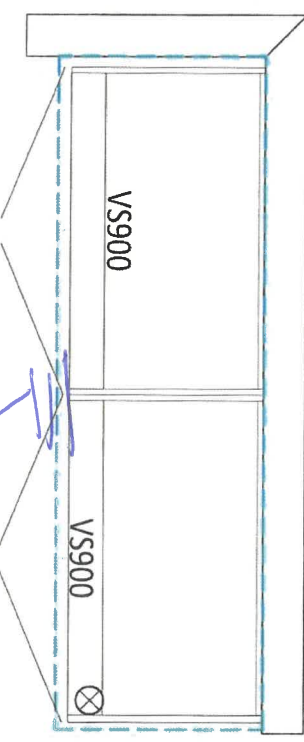

Back of drawers

LAUNDRY

1000 2620

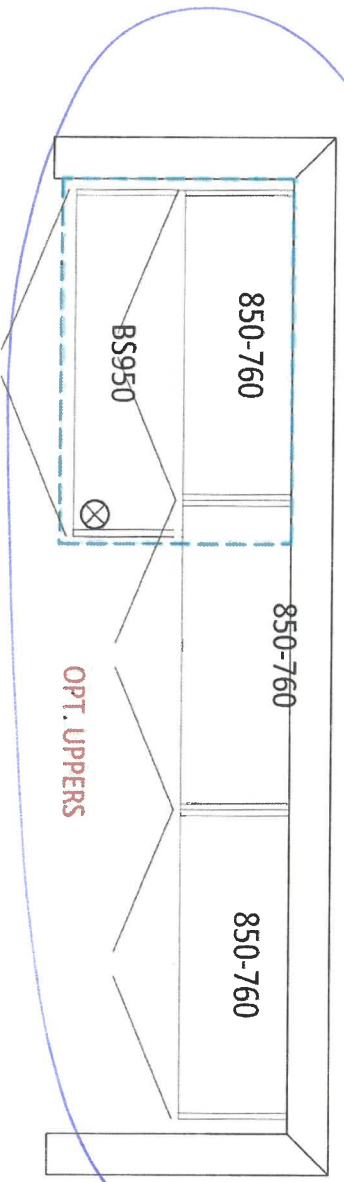

900

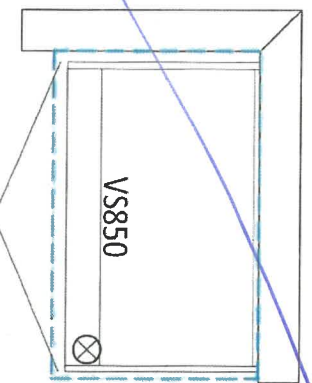

8K

lot 197-2



Prism Series
50" Linear Electric Fireplace

BLF50S1

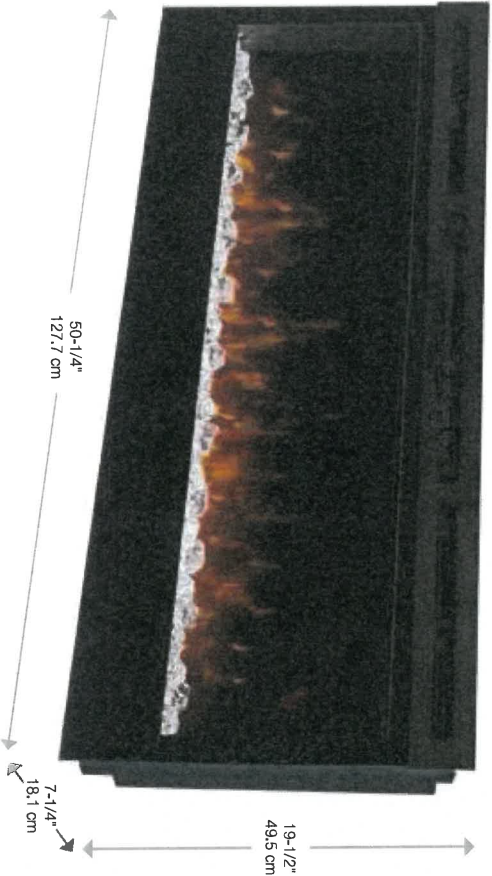

Color Themes

Accessories



Driftwood and River Rock Accessory Package
- 50" LFS0DWS-KIT

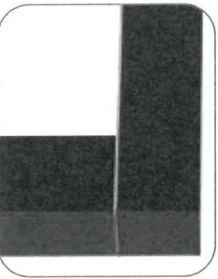

Cohesion Trim - Black
DT1267BLK



Multi-function
Remote

120 Volts 1,230 Watts 4.197 BTU									
Model #	Description	Lbs / Kg	UPC	Wty¹	Carton Dimensions (WxHxD)		Cube		
					Inches	cm	ft³	m³	
BLF50S1	50" Linear Electric Fireplace	75 / 34.1	781052 098787	2 yrs.	55 x 23-1/4 x 12-7/8	139.7 x 58.9 x 32.7	9.5	0.26	
DT1267BLK	Cohesion Trim - Black	51 / 23.1	781052 080355	1 yr	64-7/8 x 26-1/4 x 8-3/4	164.8 x 66.8 x 22.1	8.6	0.24	
LFS0DWS-KIT	50" Driftwood and River Rock Accessory Kit	7 / 3.17	781052 102842		34-1/4 x 5-7/8 x 8-1/8	87.2 x 14.98 x 20.6			

Specifications, finishes and dimensions are subject to change. 1Limited warranty. ©2020 Glen Dimplex Americas

Glen Dimplex Americas | 1-800-668-6663 | www.dimplex.com

Features

- The Original Dimplex Flame Effect™**
A blend of technology, artistry and craftsmanship that sets the standard for realism.
- Acrylic Ice Media Bed**
Light plays through different size pieces and sparkle in a spectrum of colors.
- Media Accent Colors**
Choose from a variety of brilliant color themes or cycle through a range of colors using the custom mode, freezing on the hue of your choice.
- Flexible Installation**
Simply surface mount and plug-in or fully-recess and direct wire for a seamless installation
- Hanging Glass Design**
Detachable glass trim easily finishes rough openings and provides access to media.
- Remote Thermostat Control**
Temperature control at your fingertips for convenient comfort.
- Multi-function Remote**
Control the flame, heat and thermostat from the comfort of your chair.
- LED Lighting**
Flame and lights use brilliant, low-energy LED's that require zero maintenance.
- All-season Flames**
Enjoy the unique charm of a fireplace 365 days a year using the flames without the heat.
- Cool-touch Glass**
Glass remains cool making it safe for any location and any user.
- Low Carbon Footprint**
The most sustainable fireplace option; no emissions and 100% efficient.

with log
Accessory Kit

lot 192-2



Prism Series 50" Linear Electric Fireplace

BLF50051

Product Dimensions:

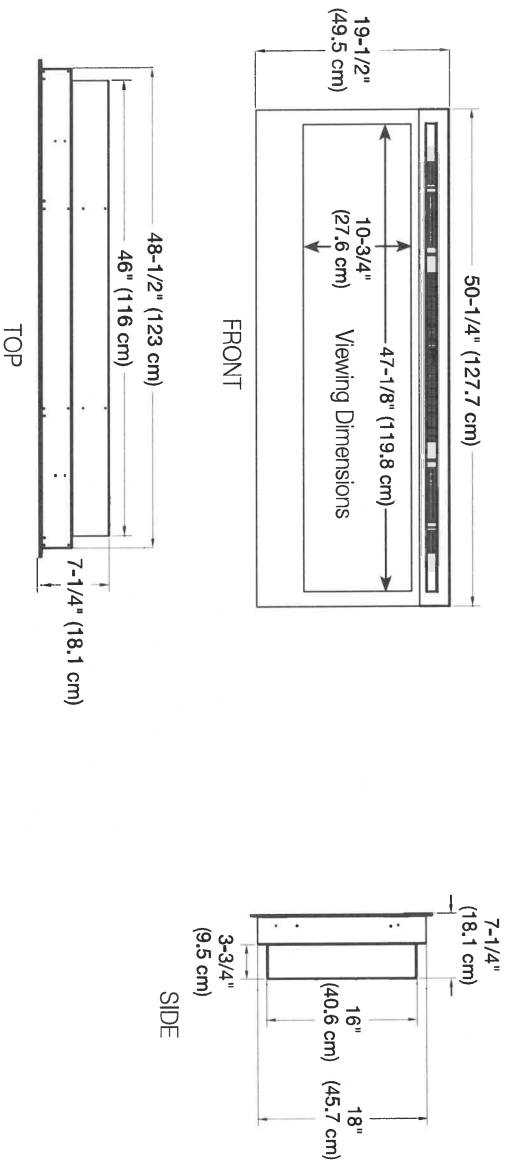

Installation Options and Framing Dimensions

3 Mounting Options

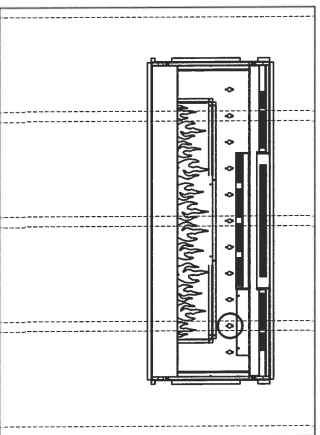

ON WALL

Must mount to a minimum of three (3) wall studs

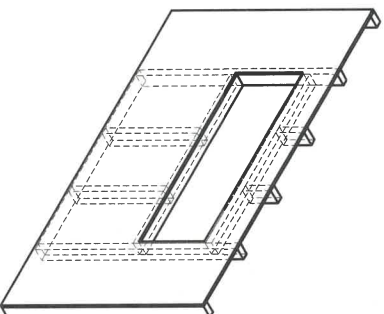

PARTIAL RECESSED

2 X 4 Wall Construction
Framing dimensions:
46-1/2" W x 16-1/2" H
(118.1 cm) W x (42 cm) H

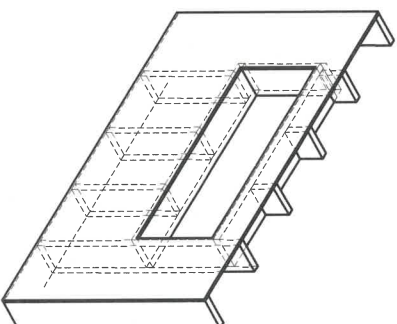

FULLY RECESSED

2 X 8 Wall Construction
Framing dimensions:
49" W x 18-1/2" H
(124.5 cm) W x (47 cm) H

APPLIANCE ACKNOWLEDGEMENT

CONTACT: Steve Miller - Appliance Canada (905) 660-2424 / smiller@appliancecanada.com

- It is the Purchaser's responsibility to coordinate delivery, installation and hook up of appliances and to ensure they are installed as per Manufacturers specifications after closing.

STANDARD APPLIANCE OPENINGS provided by Zancor:

*Standard appliance openings are approximate and the minimum required. Sizes may vary due to onsite condition and/or when modifications have been made to the cabinetry.

- ▶ Fridge Opening 36" x 74"
- ▶ Stove Opening 30"
- ▶ Hood Fan Opening 30"
- ▶ Hood Fan & Vent 6" with Under Cabinet Hood
- ▶ Dishwasher Opening 24"

Accepts Standard
Openings **Initial☒ *SM***OPTIONAL UPGRADED APPLIANCES to be provided by Homeowner:**

- **Specs/information sheets are required and it is the responsibility of the homeowner to provide this to Zancor Homes by the due date that has been provided. If appliance specs are not submitted, Zancor Homes will not be responsible for any necessary requirements and the standard opening will be built.**

☒ *SM*

- ▶ **Upgraded Appliance Specs are DUE 2 WEEKS FROM SIGNED DATE OF COLOUR CHART (if not received during appointment)**

INITIAL

- ▶ ****Specs that require changes/modifications after this date will not be accepted*****

- ▶ **NOTE: Any upgraded appliances are to be paid by the Purchaser, directly to the appliances company.**

- ▶ Additional charges to the Purchaser may apply for cabinetry, electrical and plumbing in order to accommodate the specs given by the homeowner.

FRIDGE UPGRADE

- ☐ Built-in
- ☐ Paneled **Panel to match required
- ☐ Integrated / Flush Inset
- ☐ Waterline

RANGE UPGRADE

*Larger hood fan CFM might be required, which need a larger vent

- ☐ 36" **Hood fan opening must be the same size or larger (8" vent might be required)
- ☐ 48" **Hood Fan opening must be the same size or larger (8" or 10" vent required)
- ☐ Gas Range **gas line and electrical required & sold separately
- ☐ Induction **electrical required & sold separately
- ☐ Cooktop (Apron Front) **Countertop Cut-out required & sold separately
- ☐ Cooktop (Drop-in) **countertop Cut-out required & sold separately

HOOD FAN & VENT UPGRADE

- ☐ 8 Inch **Required for 600 CFM
- ☐ 10 Inch
- ☐ Chimney Hood Fan **Vent must be centred
- ☐ Insert / Liner

WALL OVEN/MICRO UPGRADE

- ☐ Single Wall Oven **electrical required & sold separately
- ☐ Double Wall Oven **electrical required & sold separately
- ☐ Steam Oven **electrical required & sold separately
- ☐ Warming Drawer **electrical required & sold separately
- ☐ Over Then Range Microwave (OTR)
- ☐ Built-In Microwave **Trim Kit required **electrical required & sold separately

****Electrical required**DATE Nov 11/22 SITE CALEDON LOT 197-2

** Any upgrades checked in this appliance form must be accompanied with specs provided by the Purchaser.

**It is the responsibility of the trade to inform the Builder of any discrepancies with specs, sketches, extras and/or colour chart PRIOR to production/installation.

ZANCOR

221 North Rivermede Road, Concord, Ontario L4K 3N7 * T: (905) 738.7010 F: (905) 738.5948

221 North Rivermede Road, Concord, Ontario L4K 3N7 * T: (905) 738.7010 F: (905) 738.5948

Purchaser accepts and acknowledges that the Builder reserves the right to substitute materials with those of equal or better quality where the manufacture, scheduling or delivery of materials may directly impact the Builder's ability to meet its' contractual obligations under the Agreement of Purchase and Sale.

UPGRADES/EXTRAS: All upgrades and additional selections indicated on the colour chart must be accompanied by an upgrades/extras sheet (PES) and full payment otherwise the selection will be invalid. All colour charts and upgrades/extras will not proceed until verified and signed by an authorized signing officer at the Vendor's head office. **CHANGES WILL NOT BE PERMITTED UPON COMPLETION AND SUBMISSION OF THE COLOUR CHART.**

PORCELAIN & NATURAL STONES: Due to the properties of natural stones including but not limited to **marble, granite, quartz**, no two pieces are exactly the same. Variations in colour, tone, granularity (pitting, fissures) and pattern are to be expected, including various lighting may affect the overall finished look. Stone tops are sealed at time of installation and should never be cleaned with lemon oil or vinegar. Stones are porous materials, therefore any spilled substance require immediate attention. Stone countertops require regular seal re-application as part of home maintenance. Purchaser acknowledges colour and product variations as well as natural imperfections may exist with the selection of natural stone materials and shall not hold the Vendor liable for provision of same.

STONE COUNTERTOP JOINTS: Purchaser is aware there may be joints in stone counter tops, in kitchens and vanities if applicable as per plan. Joints will also be applicable where the length of the counter top exceeds the length of a stone slab.

CERAMIC TILES: Due to manufacturing, shade (dye lots), product variations may exist that can affect the overall look of the finished product. Although every effort will be made to ensure the colours and materials selected are as close as possible to the samples, the purchaser acknowledges that the sample tiles supplied in the Design Centre may not be identical to the materials installed in the home.

STAIR STAINS: Due to the natural properties of wood, many variables can affect the overall look of the finished product. Factors including but not limited to wood type, knotting, graining, density, age, humidity, and air temperature can result in substantial variations in stain intensity. The purchaser accepts that although the Vendor will do their best to match stain the unfinished stairs as close as possible to the pre-finished floors, it is not possible to have an identical match and that there MAY be shade differences between the two products.

CABINETRY: Due to the natural properties of wood, slight variations apparent with cabinetry are to be expected. This includes but not limited to wood species, wood grain, colour, finish, product variations, and natural imperfections are all factors that may affect the overall look of the finished product. Such factors make exact colour matching impossible. The type and intensity of lighting in the areas of designated cabinetry placement may also highlight characteristics of cabinetry finish. All cabinets shall be finished with a white melamine interior box unless a finished interior is upgraded. Due to building specifications and/or on-site conditions, certain cabinetry upgrades may not be possible. The purchaser acknowledges that the Builder cannot guarantee the cabinetry finish or provision of certain upgrades and shall not hold the Builder liable for provision of same.

UPGRADES/EXTRAS: All upgrades and additional selections indicated on the colour chart must be accompanied by an upgrades/extras sheet (PES) and full payment otherwise the selection will be invalid. All colour charts and upgrades/extras will not proceed until verified and signed by an authorized signing officer at the Vendor's head office. **CHANGES WILL NOT BE PERMITTED UPON COMPLETION AND SUBMISSION OF THE COLOUR CHART.**

HARDWOOD / LAMINATE FLOORING: Due to the properties of wood and laminate, many variables can affect the overall look of the finished product. Variations include but not limited to wood type or laminate finish, colour/stain and wood grain are significant factors that make exact colour matching impossible. The purchaser acknowledges that the hardwood flooring is a pre-finished product in a controlled environment. Expansion, compression and cupping are characteristics of hardwood flooring once installed in the home. The purchaser acknowledges these may become apparent over time and despite the Builders' efforts to install the hardwood flooring materials in keeping with good workmanship, the Builder shall not be responsible nor held liable for minor variances of fluctuation in hardwood flooring materials.

HARDWOOD / LAMINATE WAIVER:

I/We understand hardwood flooring is classified as a porous material and as such not recommended by the Builder in certain areas. I/We understand there is a concern due to possible water and other substances being frequently splashed or spilled onto the floor and in contravention of Ontario Building Code Section 9.30.1.2(1).

"Finished flooring bathrooms, kitchens, public entrance halls, laundry & general storage areas shall consist of resilient flooring, felted-synthetic-fibre floor coverings, concrete, terrazzo, ceramic tile, mastic or other types of flooring providing similar degrees of water resistance.

I/We are prepared to assume full responsibility for any damage caused to the hardwood floor or subfloor due to moisture absorbency in the mentioned areas, and agree to waive any claims against the Township of residence, TARIION and/or the Builder in relation to the matter. ****SEE COLOUR CHART FOR LOCATIONS****

DATE	SITE	LOT
May 11/22	CALEDON	197-2

221 North Rivermede Road, Concord, Ontario L4K 3N7 * T: (905) 738.7010 F: (905) 738.5948

HOME AUTOMATION
(Cable, CAT5/6, Telephone)

INCLUDED IN SCHEDULE "A" IN AGREEMENT OF PURCHASE AND SALE:

- Rough-in for Central Vacuum system piped to garage
- Rough-in for Telephone (2) locations
- Rough-in for Cable TV (2) locations
- Rough-in for Cat-6 Network (3) locations

OPTION 1:

I/we the Homeowner(s) have chosen to contact the Home Automation Company to select the locations of the rough-ins for Cable, CAT5, Telephone as included in our Agreement of Purchase Sale.

I/we the Homeowner(s) will contact the trade within 4 weeks of the date of this release to select locations of the standard rough-ins review other optional products for purchase.

Trade: Artistic Smart Homes
Phone: (905) 850-9386
Location: 8601 Jane Street
Concord, Ont L4K 5N9

Should the homeowner not make these selections within the sufficient time provided, the rough-ins as mentioned above will be installed in locations at the Vendor's discretion.

I/we the Homeowner(s) acknowledge that if we do not contact the home automation company, I/we the Homeowner(s) have agreed to the Vendor locations for the standard rough-ins for Cable, CAT6, Telephone that are included in the Agreement of Purchase and Sale.

X RLC
Homeowner(s) Initial

Homeowner(s) Initial

DATE: Jan 11/22 SITE: CALEDON LOT: 197-2

Stone Countertop Edge Profiles
Where applicable as per site specifications

STANDARD EDGE FOR KITCHEN & VANITIES

Standard Countertop Edge in Kitchen



Standard Countertop Edge in Vanity

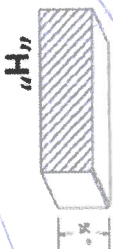

X RLC

Homeowner(s) Initial

OPTION (1) EDGE FOR KITCHEN & VANITIES \$250

Optional Edge in Kitchen

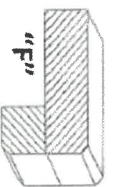
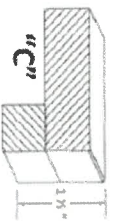

Optional Edge in Bathroom

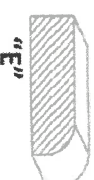
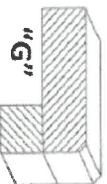

Homeowner(s) Initial

OPTION (2) EDGE FOR KITCHEN & VANITIES CUSTOM PRICING

Optional Edge for Kitchen

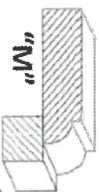
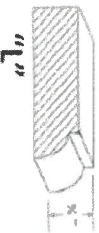

Optional Edge in Vanity

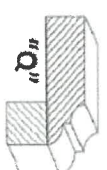
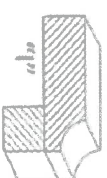
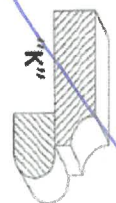
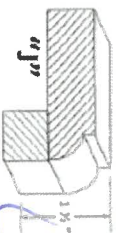
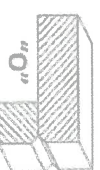
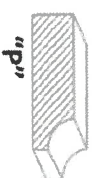

Homeowner(s) Initial

DATE Mar 11/22

SITE CALEDON

LOT 197-2