

CONSTRUCTION SUMMARY OF EXTRAS

Printed 2022-03-24 / 9:45 AM / Page 1 of 1

Site:
Lot:
Model:
Purchaser:
Phone:
Email:



CALEDON (B)
25B
CAPILANO (30-05) C
ASHWANI AGGARWAL
MADHU AGGARWAL
647-703-0234 / 647-624-5336
ashwani.aggarwal01@gmail.com /
madhu.aggarwal16@gmail.com



DESCRIPTION		DATE SELECTED
BONUS PACKAGE: 3 PIECE STAINLESS STEEL APPLIANCES WITH WHITE WASHER & DRYER	INCLUDED IN APS	
BONUS PACKAGE: STAINLESS STEEL HOOD FAN	INCLUDED IN APS	
BONUS PACKAGE: AIR CONDITIONER	AS PER SCH E	
STRUCTURALS		
1 LARGER BASEMENT WINDOWS 30 X 24 (X3), WINDOW WELLS MAY BE REQUIRED	16-Nov-21	
2 EGRESS WINDOW, IS POSSIBLE (X1), WINDOW WELL MAY BE REQUIRED	16-Nov-21	
3 FRONT DOOR - FROSTED GLASS	16-Nov-21	
4 SIDE DOOR ENTRY FROM EXTERIOR TO STAIR LANDING, IF POSSIBLE, GRADE PERMITTING	16-Nov-21	
5 FRAMELESS GLASS SHOWER IN LIEU OF TUB IN MAIN BATH - INCLUDES SHOWER POTLIGHT, 2 X 2 TILES ON FLOOR, TILES ON CEILING, FROM BUILDERS STANDARD SAMPLES	16-Nov-21	
6 SMOOTH CEILING ON MAIN FLOOR	16-Nov-21	
7 SMOOTH CEILING ON SECOND FLOOR	16-Nov-21	
8 INTERIOR DOORS - 8 FEET ON MAIN AND SECOND FLOOR IN LIEU OF STANDARD (X16)	16-Nov-21	
COLOURS		
1 TILES - UPGRADE 2 - KITCHEN BREAKFAST	17-Mar-22	
2 TILES - UPGRADE 2 - FOYER	17-Mar-22	
3 TILES - UPGRADE 2 - POWDER ROOM	17-Mar-22	
4 TILES - UPGRADE 2 - LAUNDRY	17-Mar-22	
5 TILES - UPGRADE 2 - MASTER ENSUITE FLOOR	17-Mar-22	
6 TILES - UPGRADE 2 - MASTER ENSUITE WALL	17-Mar-22	
7 TILES - UPGRADE 2 - MAIN BATH FLOOR	17-Mar-22	
8 TILES - UPGRADE 2 - MAIN BATH WALL	17-Mar-22	
9 TILES - UPGRADE 2 - ENSUITE FLOOR	17-Mar-22	
10 TILES - UPGRADE 2 - ENSUITE WALL	17-Mar-22	
11 COUNTERTOP - UPGRADE 3 - KITCHEN	17-Mar-22	
12 COUNTERTOP - UPGRADE 3 - POWDER ROOM	17-Mar-22	
13 HARDWOOD - UPGRADE 2 TO MAIN HALL, DINING ROOM, GREAT ROOM, HOBBY, UPPER HALL	17-Mar-22	
14 CABINETS - LAUNDRY ROOM UPPERS	17-Mar-22	
15 WATERLINE TO THE FRIDGE	17-Mar-22	
16 KITCHEN - FRIDGE ENCLOSURE	17-Mar-22	
17 KITCHEN - BASE PIE CORNER CABINET	17-Mar-22	
18 KITCHEN BACKSPLASH - SLAB TO MATCH COUNTERTOP - UPGRADE 3	17-Mar-22	

ZANCOR HOMES COLOUR CHART

PRINTED 2022-03-17, 4:00 PM

ENTRANCES				
Main Foyer - FLOORING		FLOW WHITE MATTE 12 X 24 (2) * BRICK		
Mudroom - FLOORING		N/A		
Side Hall - FLOORING		N/A		
Basement Foyer - FLOORING		N/A		
KITCHEN				
Kitchen - FLOORING		FLOW WHITE MATTE 12 X 24 (2) * BRICK		
Breakfast - FLOORING		FLOW WHITE MATTE 12 X 24 (2) * BRICK		
Kitchen - CABINETS		SIERRA PVC WHITE		
Island - CABINETS		SIERRA PVC WHITE		
Servery - CABINETS		N/A		
Kitchen - HANDLES/KNOB		H500 CHROME		
Kitchen - COUNTERTOP		EMERSTONE BORGHINI CLASSIC (3)		
Island - COUNTERTOP		EMERSTONE BORGHINI CLASSIC (3)		
Kitchen - BACKSPLASH		SLAB - EMERSTONE BORGHINI CLASSIC (3)		
Kitchen - SINK		STANDARD		
Kitchen - FAUCET		STANDARD		
GREAT ROOM / DINING / LIVING / DEN / OFFICE / BASEMENT				
Family / Great Room - FLOORING		MIRAGE OAK 3-5/16 CHARCOAL (CASHMERE) (1)		
Main Hall - FLOORING		MIRAGE OAK 3-5/16 CHARCOAL (CASHMERE) (1)		
Dining / Living Room - FLOORING		MIRAGE OAK 3-5/16 CHARCOAL (CASHMERE) (1)		
HOBBY - FLOORING		MIRAGE OAK 3-5/16 CHARCOAL (CASHMERE) (1)		
Basement Rec Room - FLOORING		N/A		
STAIRS				
Railing Details - PICKETS		STANDARD METAL - SINGLE COLLAR WITH ALT PLAIN		
Railing Details - POSTS		STANDARD TURNED OAK		
Railing Details - HANDRAIL		STANDARD OVAL OAK		
Stair Stain - MAIN STAIRS		STAIN TO MATCH HARDWOOD AS CLOSE AS POSSIBLE		
Stair Stain - BASEMENT STAIRS (if applicable)		N/A		
Stair Stain - SERVICE STAIRS (if applicable)		N/A		
POWDER ROOM				
Powder Room - FLOORING		FLOW WHITE MATTE 12 X 24 (2) * BRICK		
Powder Room - CABINETS		SIERRA PVC WHITE / H500 CHROME		
Powder Room - COUNTERTOP		EMERSTONE BORGHINI CLASSIC (3)		
Powder Room - SINK		STANDARD OVAL UNDERMOUNT		
Powder Room - FAUCET		STANDARD		
2ND FLOOR				
Upper Hall - FLOORING		MIRAGE OAK 3-5/16 CHARCOAL (CASHMERE) (1)		
Master Bedroom - FLOORING		CARPET - OPENING NIGHT - COLOUR T03		
Bedroom 2 - FLOORING		CARPET - OPENING NIGHT - COLOUR T03		
Bedroom 3 - FLOORING		CARPET - OPENING NIGHT - COLOUR T03		
Bedroom 4 - FLOORING		CARPET - OPENING NIGHT - COLOUR T03		
Bedroom 5 - FLOORING		N/A		
Master Ensuite - FLOORING		FLOW WHITE MATTE 12 X 24 (2) * BRICK		
Master Ensuite - SHOWER WALL		FLOW WHITE MATTE 12 X 24 (2) * VERTICAL STACKED		
Master Ensuite - SHOWER FLOOR		WHITE 2 X 2		
Master Ensuite - SHOWER JAMB		BIANCO CARRARA		
Master Ensuite - CABINETS		SIERRA PVC WHITE		
Master Ensuite - HANDLES/KNOB		H500 CHROME		
Master Ensuite - COUNTERTOP		BIANCO CARRARA		
Master Ensuite - SINK(s)		STD OVAL UNDERMOUNT	Master Ensuite - FAUCET(s)	STANDARD
*** FOR TRADE USE ***				
Any upgrades in the colour chart must be accompanied with a PES. It is the responsibility of all Trades to inform the builder of any discrepancies on sketches, PES and/or colour charts PRIOR to installation.		CALEDON 25B		
PAGE 1 OF 2		PURCHASER INITIALS	VENDOR APPROVAL	

2ND FLOOR CONTINUED ...									
Main Bath - FLOORING	FLOW WHITE MATTE 12 X 24 (2) *BRICK								
Main Bath - TUB / SHOWER WALL	FLOW WHITE MATTE 12 X 24 (2) *HORIZONTAL STACKED								
Main Bath - SHOWER FLOOR	N/A								
Main Bath - SHOWER JAMB	N/A								
Main Bath - CABINETS	SIERRA PVC WHITE								
Main Bath - HANDLES/KNOBS	H500 CHROME								
Main Bath - COUNTERTOP	LAMINATE 1886K-07								
Main Bath - SINK(s)	STANDARD		Main Bath - FAUCET(s)	STANDARD					
Shared Bath- FLOORING	N/A								
Shared Bath- TUB / SHOWER WALL	N/A								
Shared Bath- SHOWER FLOOR	N/A								
Shared Bath- SHOWER JAMB	N/A								
Shared Bath- CABINETS	N/A								
Shared Bath- HANDLES/KNOBS	N/A								
Shared Bath- COUNTERTOP	N/A								
Shared Bath- SINK(s)			Shared Bath - FAUCET(s)						
Ensuite Bath - FLOORING	FLOW WHITE MATTE 12 X 24 (2) *BRICK								
Ensuite Bath - TUB / SHOWER WALL	FLOW WHITE MATTE 12 X 24 (2) *HORIZONTAL STACKED								
Ensuite Bath - SHOWER FLOOR	N/A								
Ensuite Bath - SHOWER JAMB	N/A								
Ensuite Bath - CABINETS	SIERRA PVC WHITE								
Ensuite Bath - HANDLES/KNOBS	H500 CHROME								
Ensuite Bath - COUNTERTOP	LAMINATE 1886K-07								
Ensuite Bath - SINK(s)	STANDARD		Ensuite Bath - FAUCET(s)	STANDARD					
LAUNDRY									
Laundry - FLOORING	FLOW WHITE MATTE 12 X 24 (2) *BRICK								
Laundry - CABINETS	SIERRA PVC WHITE	Laundry - HANDLES/KNOBS	H500 CHROME						
Laundry - COUNTERTOP	LAMINATE 4925K-07	Laundry - SINK	STANDARD						
Laundry - BACKSPASH	N/A	Laundry - FAUCET	STANDARD						
TRIM / PAINT									
Casing/Baseboards	STANDARD								
Interior Doors	STANDARD STYLE - 8 FEET HIGH (SEE EXTRAS)								
Interior Door Hardware	STANDARD								
PAINT - Throughout	COOL WHITE								
FIREPLACE									
Location / Insert / Mantle	STANDARD 34 INCH								
ACCESSORIES									
Mirrors	YES	BATH ACCESSORIES	DELETE						
APPLIANCE REQUIREMENTS									
GAS LINE TO BBQ	YES - STANDARD	ELECTRICAL for Built-in Oven		N/A					
GAS LINE & ELECTRICAL TO STOVE	DECLINED	ELECTRICAL for Built-in Micro		N/A					
GAS LINE & ELECTRICAL TO DRYER	N/A	ELECTRICAL for Cooktop		N/A					
HOOD FAN VENT SIZE	6 INCH	ELECTRICAL for Bar Fridge		N/A					
WATERLINE to Fridge	YES								
DISCLAIMER									
Any changes to the colour chart after signing are subject to a \$5000 administration fee plus costs									
Purchaser has checked and acknowledged accuracy of colour and selections before signing.									
Colours of all materials are as close as possible to Builders selection but not necessarily identical due to dye lot variances in manufacturing/manufacturers. Due to construction progress some items may have been pre-selected or installed. In this event the Vendor's selection must be accepted by the purchaser									
SITE / LOT:	CALEDON (B)				25B				
PURCHASER(S):	ASHWANI AGGARWAL								
PURCHASER(S):	MADHU AGGARWAL								
CONTACT:	647-703-0234 / 647-624-5336				ashwani.aggarwal01@gmail.com / madhu.aggarwal16@gmail.com				
FOR TRADE USE									
Any upgrades in the colour chart must be accompanied with a PES. It is the responsibility of all Trades to inform the builder of any discrepancies on sketches, PES and/or colour charts PRIOR to									
<div>ZANCOR HOMES</div>		PURCHASER SIGNATURE		<div>SIGNATURES / DATE</div> <div>March 24 / 22</div>					
		PURCHASER SIGNATURE							
		DÉCOR CONSULTANT							
		Vendor APPROVAL							
PAGE 2 OF 2									

30-05 CAPILANO



CALEDON CLUB

30-05 CAPILANO

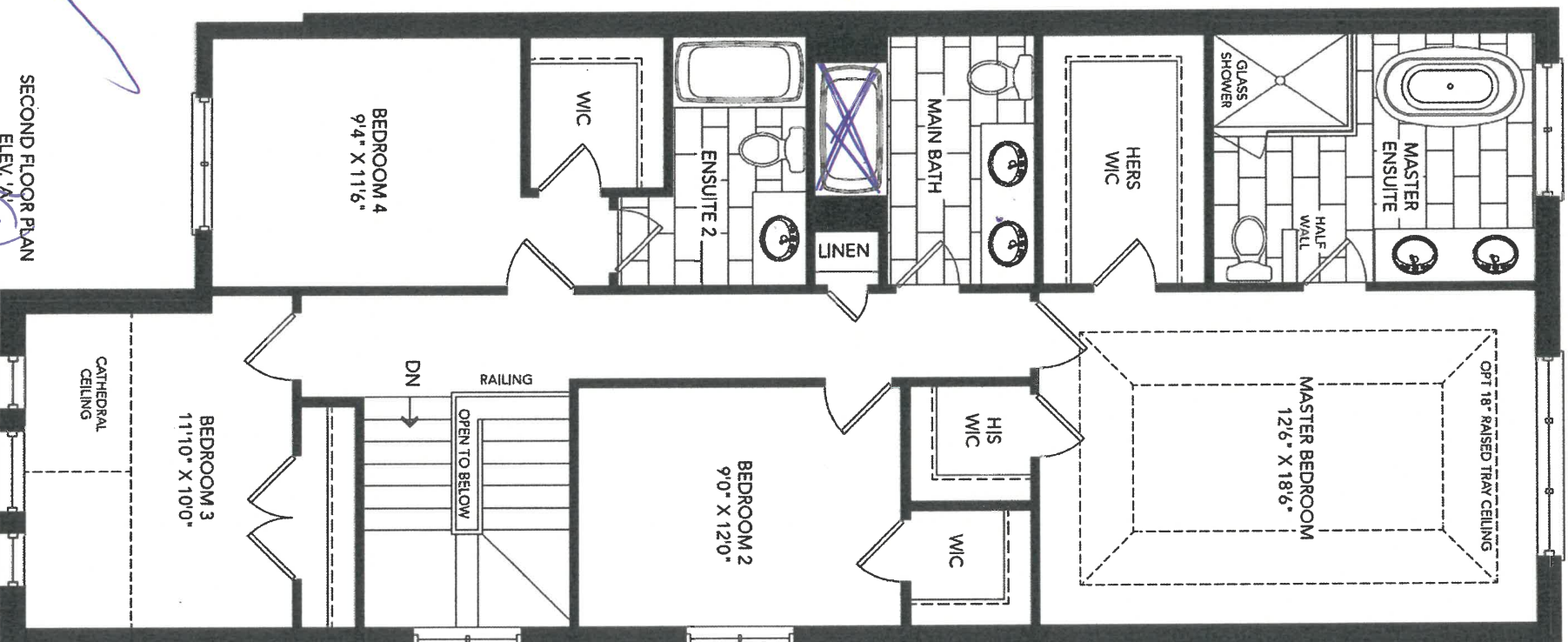

FRAMELESS
GLASS SHOWER
IN LIEU OF TUB

2nd
Floor

SMOOTH
CEILING

25B

CALEDON CLUB

30-05 CAPILANO

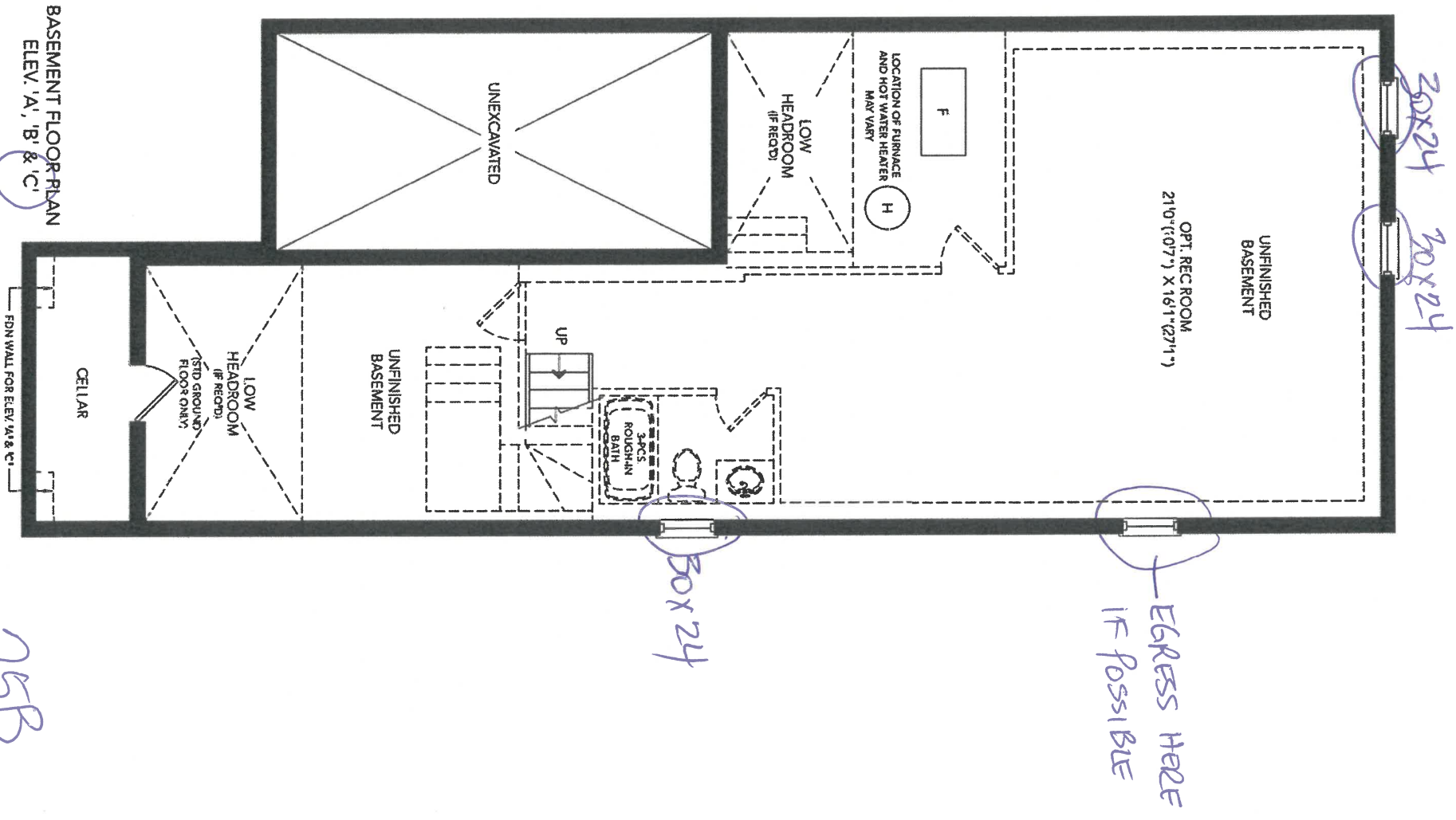

BASEMENT FLOOR PLAN
ELEV. 'A', 'B' & 'C'

25B

CALEDON CLUB

30-05 CAPILANO

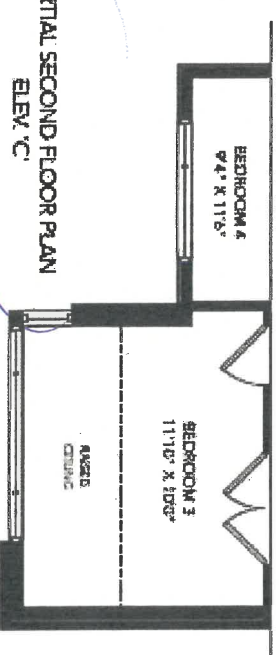
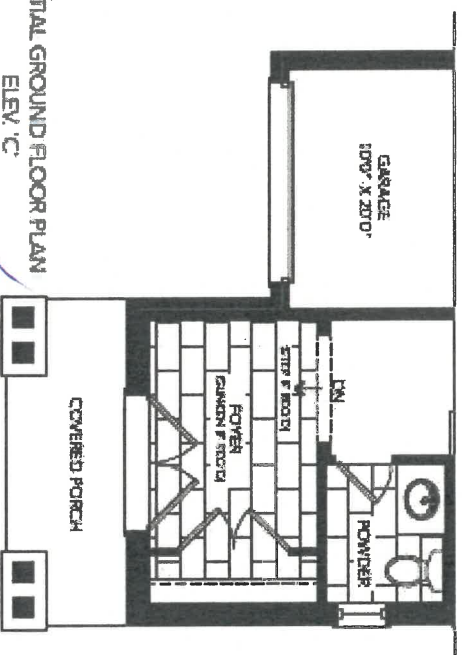
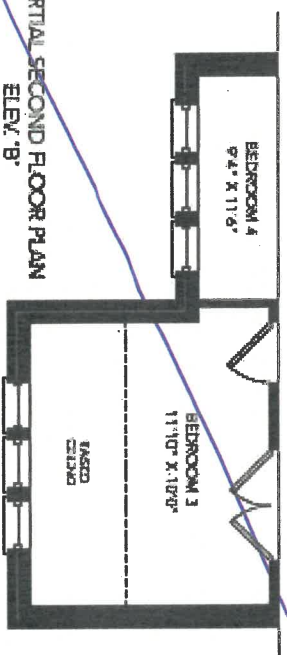
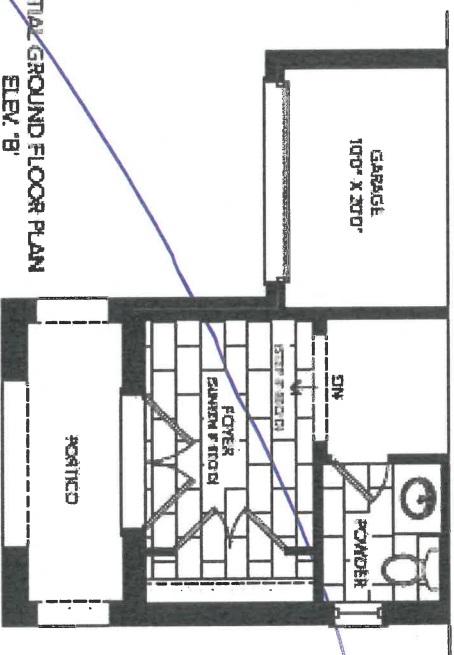



CLIENT NAME: ZANCOR HOMES
SHIP TO : CALEDON CLUB

JOB NUMBER

INSTALL DATE:

PH:
CELL :

PAGE
18 of 24

DATE SUBMITTED
25 Jun 2021

DRAFTED BY: FERNANDA
COMMENT

P/O #

30-5-ELEV. A,B,C
STD VANITIES

POWDER
910

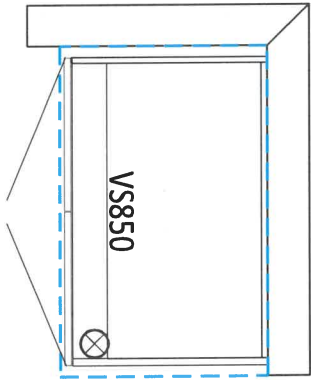

MAIN
1860

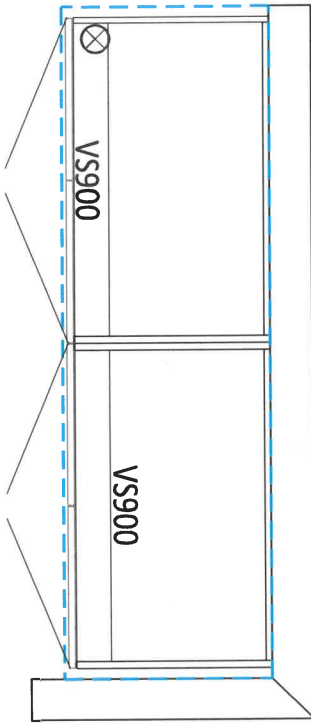

ENSUITE 2
910

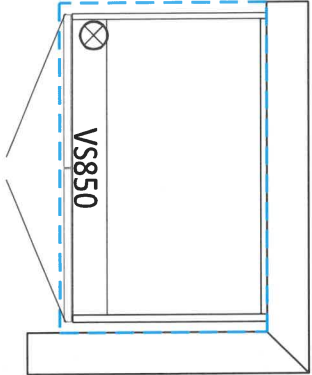

MASTER ENSUITE
1860

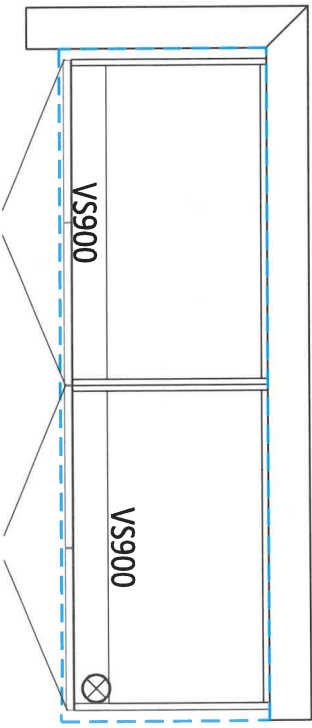

LAUNDRY ROOM
2990

1510

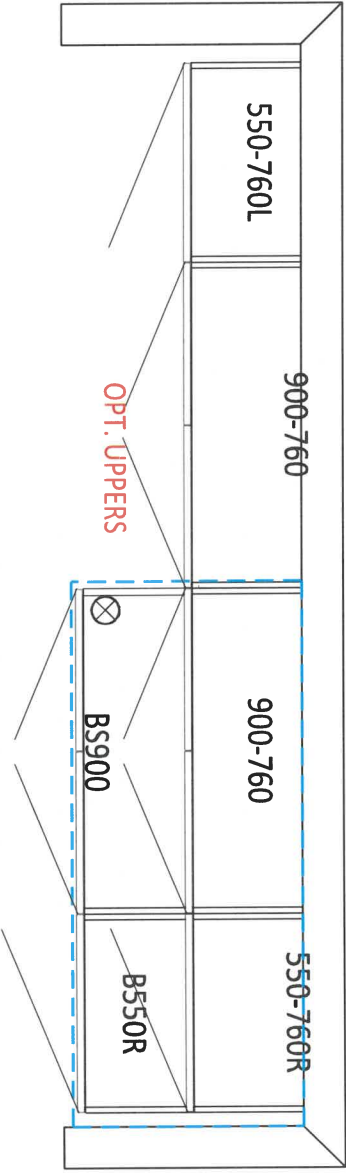

OPT. BASEMENT BATH
900

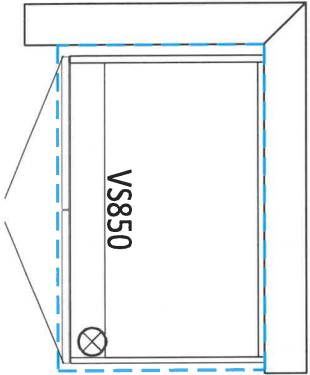

Handwritten signature

Handwritten initials



DATE SUBMITTED
01 Mar 2022

CLIENT NAME: ZANCOR HOMES
SHIP TO : CALEDON CLUB

DRAFTED BY: KATLYN
COMMENT

PH:
CELL:

JOB NUMBER
INSTALL DATE:
PAGE
P/O #

30-5-ELEV. A,B,C
KITCHEN

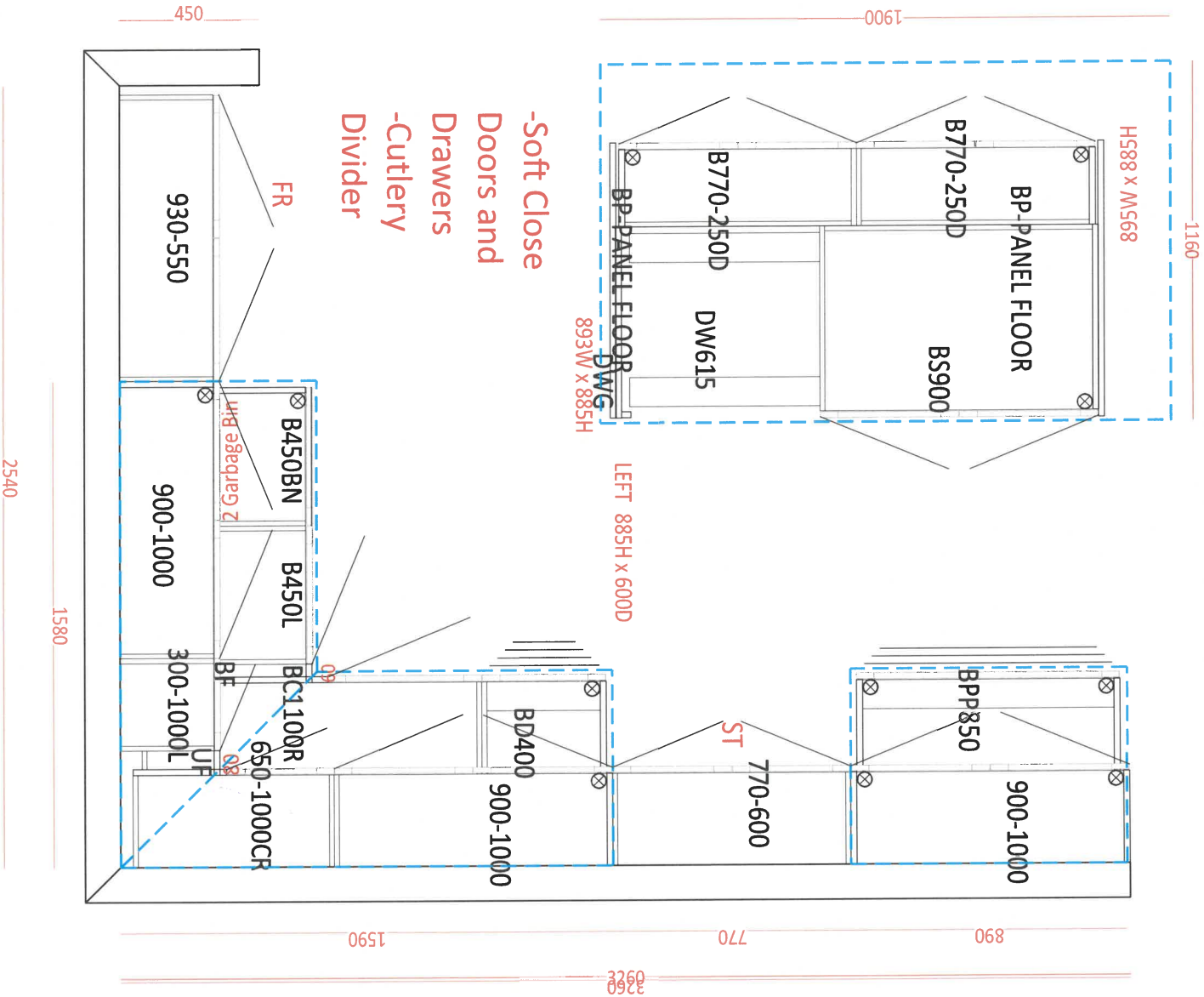

APPLIANCE ACKNOWLEDGEMENT

CONTACT: Steve Miller - Appliance Canada (905) 660-2424 / smiller@appliancecanada.com

- It is the Purchasers responsibility to coordinate delivery, installation and hook up of appliances and to ensure they are installed as per Manufacturers specifications after closing.

STANDARD APPLIANCE OPENINGS provided by Zancor:

*Standard appliance openings are approximate and the minimum required. Sizes may vary due to onsite condition and/or when modifications have been made to the cabinetry.

- Fridge Opening 36" x 74"
► Stove Opening 30"
► Hood Fan Opening 30"
► Hood Fan & Vent 6" with Under Cabinet Hood
► Dishwasher Opening 24"

Accepts Standard
Openings **Initial

OPTIONAL UPGRADED APPLIANCES to be provided by Homeowner:

- ****Specs/information sheets are required and it is the responsibility of the homeowner to provide this to Zancor Homes by the due date that has been provided. If appliance specs are not submitted, Zancor Homes will not be responsible for any necessary requirements and the standard opening will be built.**

INITIAL

- **Upgraded Appliance Specs are DUE 2 WEEKS FROM SIGNED DATE OF COLOUR CHART (if not received during appointment)**

- ****Specs that require changes/modifications after this date will not be accepted*****

- **NOTE: Any upgraded appliances are to be paid by the Purchaser, directly to the appliances company.**

- **Additional charges to the Purchaser may apply for cabinetry, electrical and plumbing in order to accommodate the specs given by the homeowner.**

FRIDGE UPGRADE

- ☐ Built-in
☐ Paneled **Panel to match required
☐ Integrated / Flush Inset
☒ Waterline

RANGE UPGRADE

*Larger hood fan CFM might be required, which need a larger vent

- ☐ 36" **Hood fan opening must be the same size or larger (8" vent might be required)
☐ 48" **Hood Fan opening must be the same size or larger (8" or 10" vent required)
☐ Gas Range **gas line and electrical required & sold separately
☐ Induction **electrical required & sold separately
☐ Cooktop (Apron Front) **Countertop Cut-out required & sold separately
☐ Cooktop (Drop-in) **countertop Cut-out required & sold separately

HOOD FAN & VENT UPGRADE

- ☐ 8 Inch **Required for 600 CFM
☐ 10 Inch
☐ Chimney Hood Fan **Vent must be centred
☐ Insert / Liner

WALL OVEN/MICRO UPGRADE

- ☐ Single Wall Oven **electrical required & sold separately
☐ Double Wall Oven **electrical required & sold separately
☐ Steam Oven **electrical required & sold separately
☐ Warming Drawer **electrical required & sold separately
☒ Over Then Range Microwave (OTR)
☐ Built-In Microwave **Trim Kit required **electrical required & sold separately

**Electrical required

DATE Mar 17/22

SITE CALEDON

LOT 25B

** Any upgrades checked in this appliance form must be accompanied with specs provided by the Purchaser.
**It is the responsibility of the trade to inform the Builder of any discrepancies with specs, sketches, extras and/or colour chart PRIOR to production/installation.

ZANCOR

221 North Rivermede Road, Concord, Ontario L4K 3N7 * T: (905) 738.7010 F: (905) 738.5948

221 North Rivermede Road, Concord, Ontario L4K 3N7 * T: (905) 738.7010 F: (905) 738.5948

Purchaser accepts and acknowledges that the Builder reserves the right to substitute materials with those of equal or better quality where the manufacture, scheduling or delivery of materials may directly impact the Builder's ability to meet its' contractual obligations under the Agreement of Purchase and Sale.

UPGRADES/EXTRAS: All upgrades and additional selections indicated on the colour chart must be accompanied by an upgrades/extras sheet (PES) and full payment otherwise the selection will be invalid. All colour charts and upgrades/extras will not proceed until verified and signed by an authorized signing officer at the Vendor's head office. **CHANGES WILL NOT BE PERMITTED UPON COMPLETION AND SUBMISSION OF THE COLOUR CHART.**

PORCELAIN & NATURAL STONES: Due to the properties of natural stones including but not limited to **marble, granite, quartz**, no two pieces are exactly the same. Variations in colour, tone, granularity (pitting, fissures) and pattern are to be expected, including various lighting may affect the overall finished look. Stone tops are sealed at time of installation and should never be cleaned with lemon oil or vinegar. Stones are porous materials, therefore any spilled substance require immediate attention. Stone countertops require regular seal re-application as part of home maintenance. Purchaser acknowledges colour and product variations as well as natural imperfections may exist with the selection of natural stone materials and shall not hold the Vendor liable for provision of same.

STONE COUNTERTOP JOINTS: Purchaser is aware that one joint will be at each corner and on either side of slide-in-range (if applicable). It will also be where the length of the counter top exceeds the length of a stone slab. Slabs are usually approximately 5'x 8'.

CERAMIC TILES: Due to manufacturing, shade (dye lots), product variations may exist that can affect the overall look of the finished product. Although every effort will be made to ensure the colours and materials selected are as close as possible to the samples, the purchaser acknowledges that the sample tiles supplied in the Design Centre may not be identical to the materials installed in the home.

STAIR STAINS: Due to the natural properties of wood, many variables can affect the overall look of the finished product. Factors including but not limited to wood type, knotting, graining, density, age, humidity, and air temperature can result in substantial variations in stain intensity. The purchaser accepts that although the Vendor will do their best to match stain the unfinished stairs as close as possible to the pre-finished floors, it is not possible to have an identical match and that there MAY be shade differences between the two products.

CABINETRY: Due to the natural properties of wood, slight variations apparent with cabinetry are to be expected. This includes but not limited to wood species, wood grain, colour, finish, product variations, and natural imperfections are all factors that may affect the overall look of the finished product. Such factors make exact colour matching impossible. The type and intensity of lighting in the areas of designated cabinetry placement may also highlight characteristics of cabinetry finish. All cabinets shall be finished with a white melamine interior box unless a finished interior is upgraded. Due to building specifications and/or on-site conditions, certain cabinetry upgrades may not be possible. The purchaser acknowledges that the Builder cannot guarantee the cabinetry finish or provision of certain upgrades and shall not hold the Builder liable for provision of same.

UPGRADES/EXTRAS: All upgrades and additional selections indicated on the colour chart must be accompanied by an upgrades/extras sheet (PES) and full payment otherwise the selection will be invalid. All colour charts and upgrades/extras will not proceed until verified and signed by an authorized signing officer at the Vendor's head office. **CHANGES WILL NOT BE PERMITTED UPON COMPLETION AND SUBMISSION OF THE COLOUR CHART.**

HARDWOOD / LAMINATE FLOORING: Due to the properties of wood and laminate, many variables can affect the overall look of the finished product. Variations include but not limited to wood type or laminate finish, colour/stain and wood grain are significant factors that make exact colour matching impossible. The purchaser acknowledges that the hardwood flooring is a pre-finished product in a controlled environment. Expansion, compression and cupping are characteristics of hardwood flooring once installed in the home. The purchaser acknowledges these may become apparent over time and despite the Builders' efforts to install the hardwood flooring materials in keeping with good workmanship, the Builder shall not be responsible nor held liable for minor variances of fluctuation in hardwood flooring materials.

HARDWOOD / LAMINATE WAIVER:

I/We understand hardwood flooring is classified as a porous material and as such not recommended by the Builder in certain areas. I/We understand there is a concern due to possible water and other substances being frequently splashed or spilled onto the floor and in contravention of Ontario Building Code Section 9.30.1.2(1).

"Finished flooring bathrooms, kitchens, public entrance halls, laundry & general storage areas shall consist of resilient flooring, felted-synthetic-fibre floor coverings, concrete, terrazzo, ceramic tile, mastic or other types of flooring providing similar degrees of water resistance.

I/We are prepared to assume full responsibility for any damage caused to the hardwood floor or subfloor due to moisture absorbency in the mentioned areas, and agree to waive any claims against the Township of residence, TARIOON and/or the Builder in relation to the matter. ****SEE COLOUR CHART FOR LOCATIONS****

DATE

SITE

LOT

March 17/22

CALEDON

25B

221 North Rivermede Road, Concord, Ontario L4K 3N7 * T: (905) 738.7010 F: (905) 738.5948

HOME AUTOMATION (Cable, CAT5/6, Telephone)

INCLUDED IN SCHEDULE "A" IN AGREEMENT OF PURCHASE AND SALE:

- Rough-in for Central Vacuum system piped to garage
- Rough-in for Telephone (2) locations
- Rough-in for Cable TV (2) locations
- Rough-in for Cat-6 Network (3) locations

OPTION 1:

I/we the Homeowner(s) have chosen to contact the Home Automation Company to select the locations of the rough-ins for Cable, CAT5, Telephone as included in our Agreement of Purchase Sale.

I/we the Homeowner(s) will contact the trade within 4 weeks of the date of this release to select locations of the standard rough-ins review other optional products for purchase.

Trade: Artistic Smart Homes

Phone: (905) 850-9386

Location: 8601 Jane Street
Concord, Ont L4K 5N9

Should the homeowner not make these selections within the sufficient time provided, the rough-ins as mentioned above will be installed in locations at the Vendor's discretion.

X 
Homeowner(s) Initial

OPTION 2:

I/we the Homeowner(s) acknowledge that if we do not contact the home automation company, I/we the Homeowner(s) have agreed to the Vendor locations for the standard rough-ins for Cable, CAT6, Telephone that are included in the Agreement of Purchase and Sale.

X 
Homeowner(s) Initial

DATE March 17/22

SITE CALEDON

LOT 25B

BRICK/JOINT PATTERN INSTALLATION RELEASE FORM

FLOOR TILES *Brick installation is standard*

WALL TILES *Brick installation requires an additional charge and must be included on the extras if selected*

(Large tiles installation for floor and wall) – ¾ Brick

Please be advised it has come to our attention, that due to production, many of the over-sized and odd shaped, man-made tiles (i.e. porcelain & ceramic), have been found to have a slight bow in the tile. It is a standard occurrence with all suppliers and manufacturers.

It is therefore recommended, that if and when a purchaser requests to install one of these tiles in a brick-joint pattern, that it be installed o= [n a ¾ brick pattern, to try to avoid lippage. Attached with this letter, you will find a layout of the ¾ brick installation that has been recommended.

LOCATIONS:

ALL FLOORS

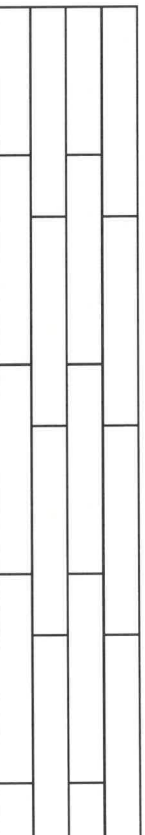

Please understand, even in using this ¾ brick installation, there may still be minimal lippage which cannot fully be eliminated.

Hence, when there is a request for brick-joint installation, Zancor Homes and their contractor, cannot be held responsible for this matter.

Homeowner(s) Initial

(Small tile installation for walls) – ½ Brick

Purchaser requests to install small wall tiles on a backsplash or shower wall in a brick-joint pattern, that it be installed on a ½ brick pattern.

LOCATIONS:

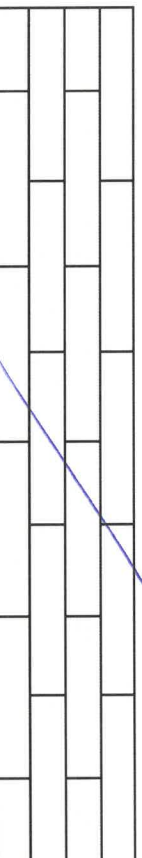

Homeowner(s) Initial

DATE

March 17/02

SITE

CALEDON

LOT

25B

Stone Countertop Edge Profiles

** Where applicable as per site specifications **

STANDARD EDGE FOR KITCHEN & VANITIES

Standard Countertop Edge in
Kitchen

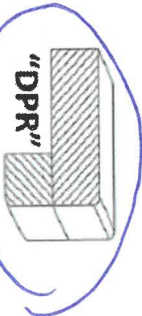

Standard Countertop Edge in
Vanity

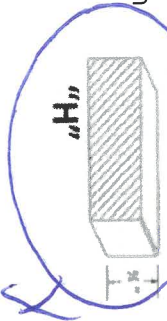

Homeowner(s) Initial

[Handwritten signature]

OPTION (1) EDGE FOR KITCHEN & VANITIES \$250

Optional Edge in Kitchen

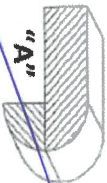
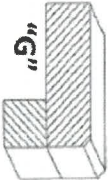
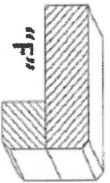
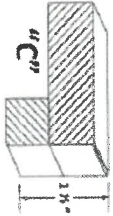

Optional Edge in Bathroom

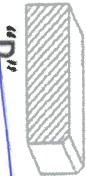

Homeowner(s) Initial

OPTION (2) EDGE FOR KITCHEN & VANITIES CUSTOM PRICING

Optional Edge for Kitchen

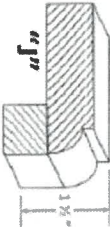
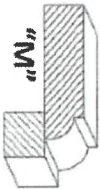
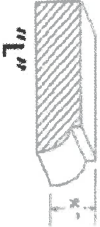

Optional Edge in Vanity

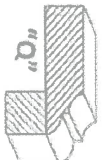
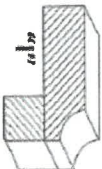
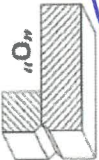
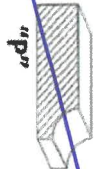

Homeowner(s) Initial

25B

DATE

SITE

LOT

March 17/22

CALEDON