

CONSTRUCTION SUMMARY OF EXTRAS

Printed 2022-02-10 / 10:50 AM / Page 1 of 1

Site: CALEDON

Lot: 196-1

Model: ESSEX (RLTH-04) ELEV B- 4 BEDROOM

Purchaser: MANVI B. KALIA

Purchaser: HEENU KALIA-DHUNNA

Phone: 647.226.6616

Email: MANVI_KALIA@HOTMAIL.COM



DESCRIPTION		DATE SELECTED
BONUS PACKAGE: 3 PIECE STAINLESS STEEL APPLIANCES WITH WHITE WASHER & DRYER		INCLUDED IN APS
BONUS PACKAGE: STAINLESS STEEL HOOD FAN		INCLUDED IN APS
BONUS PACKAGE: AIR CONDITIONING UNIT		INCLUDED IN APS
	STRUCTURALS & COLOURS	
1	HARDWOOD- HOBBY ROOM/LIVING/DINIING/ HALL/ UPPER HALL- UP 1	4-Feb-22
2	PANTRY IN KITCHEN	4-Feb-22
3	ELECTRICAL- PLUG FOR TV, INSTALLED 65 AFF- SEE SKETCH	4-Feb-22
4	KITCHEN COUNTERTOP- UP 3	4-Feb-22
5	KITCHEN BACKPLASH SLAB- UP 3	4-Feb-22
6	COMFORT HEIGHT- MASTER	4-Feb-22
7	HARDWARE FOR CABINETS	4-Feb-22

ZANCOR HOMES COLOUR CHART

PRINTED 2022-02-04, 12:20 PM

ENTRANCES				
Main Foyer - FLOORING		LOFT GREY 12 X 24- STACKED		
Mudroom - FLOORING		LOFT GREY 12 X 24- STACKED		
Side Hall - FLOORING		NA		
Basement Foyer - FLOORING		NA		
KITCHEN				
Kitchen - FLOORING		NEW BYZANTINE ASSURO BLUE 12 X 24- STACKED		
Breakfast - FLOORING		NEW BYZANTINE ASSURO BLUE 12 X 24- STACKED		
Kitchen - CABINETS		EURO BLACKWOOD		
Island - CABINETS		EURO BLACKWOOD		
Servery - CABINETS		NA		
Kitchen - HANDLES/KNOBS		H800MB		
Kitchen - COUNTERTOP		BORGHINI CLASSSIC- UP 3		
Island - COUNTERTOP		BORGHINI CLASSSIC- UP 3		
Kitchen - BACKSPLASH		BORGHINI CLASSSIC SLAB- UP 3		
Kitchen - SINK		STD		
Kitchen - FAUCET		STD		
GREAT ROOM / DINING / LIVING / DEN / OFFICE / BASEMENT				
Family / Great Room - FLOORING		NORTHERN SOLDI SAWN PEARL WHITE OAK- UP 1- GOTHAM- UP 1		
Main Hall - FLOORING		NORTHERN SOLDI SAWN PEARL WHITE OAK- UP 1- GOTHAM- UP 1		
Dining / Living Room - FLOORING		NORTHERN SOLDI SAWN PEARL WHITE OAK- UP 1- GOTHAM- UP 1		
Library / Den - FLOORING- HOBBY		NA		
Basement Rec Room - FLOORING		NA		
STAIRS				
Railing Details - PICKETS		1 3/4" TURNED OAK		
Railing Details - POSTS		2 3/4" TURNED OAK POST		
Railing Details - HANDRAIL		2 1/2" OVAL OAK		
Stair Stain - MAIN STAIRS		STAIN STAIRS TO MATCH HARDWOOD AS CLOSE AS POSSIBLE		
Stair Stain - BASEMENT STAIRS (if applicable)		NA		
Stair Stain - SERVICE STAIRS (if applicable)		NA		
POWDER ROOM				
Powder Room - FLOORING		NEW BYZANTINE ASSURO BLUE 12 X 24- STACKED		
Powder Room - CABINETS		EURO BLACKWOOD--- H800MB		
Powder Room - COUNTERTOP		BIANCO CARRARA		
Powder Room - SINK		STD		
Powder Room - FAUCET		STD		
2ND FLOOR				
Upper Hall - FLOORING		NORTHERN SOLDI SAWN PEARL WHITE OAK- UP 1- GOTHAM- UP 1		
Master Bedroom - FLOORING		T03 OPENING NIGHT		
Bedroom 2 - FLOORING		T03 OPENING NIGHT		
Bedroom 3 - FLOORING		T03 OPENING NIGHT		
Bedroom 4 - FLOORING		T03 OPENING NIGHT		
Bedroom 5 - FLOORING		NA		
Master Ensuite - FLOORING		LOFT GREY 12 X 24- STACKED		
Master Ensuite - SHOWER WALL		LOFT GREY 12 X 24- STACKED VERTICAL		
Master Ensuite - SHOWER FLOOR		WHITE 2 X 2		
Master Ensuite - SHOWER JAMB		BIANCO CARRARA		
Master Ensuite - CABINETS		EURO STORM- COMFORT HEIGHT		
Master Ensuite - HANDLES/KNOBS		H800MB		
Master Ensuite - COUNTERTOP		BIANCO CARRARA		
Master Ensuite - SINK(s)	STD	Master Ensuite - FAUCET(s)	STD	
FOR TRADE USE				
Any upgrades in the colour chart must be accompanied with a PES. It is the responsibility of all Trades to inform the builder of any discrepancies on sketches, PES and/or colour charts <u>PRIOR</u> to installation.		CALEDON 196-1	UK	UK
			UK	UK
			UK	UK
			UK	UK
			UK	UK
			UK	UK
			UK	UK
			UK	UK
			UK	UK
			UK	UK
			UK	UK
			UK	UK
			UK	UK
			UK	UK
			UK	UK
			UK	UK
			UK	UK
			UK	UK
			UK	UK
			UK	UK
			UK	UK
			UK	UK
			UK	UK
			UK	UK
			UK	UK
			UK	UK
			UK	UK
			UK	UK
			UK	UK
			UK	UK
			UK	UK
			UK	UK
			UK	UK
			UK	UK
			UK	UK
			UK	UK
			UK	UK
			UK	UK
			UK	UK
			UK	UK
			UK	UK
			UK	UK
			UK	UK
			UK	UK
			UK	UK
			UK	UK
			UK	UK
			UK	UK
			UK	UK
			UK	UK
			UK	UK
			UK	UK
			UK	UK
			UK	UK
			UK	UK
			UK	UK
			UK	UK
			UK	UK
			UK	UK
			UK	UK
			UK	UK
			UK	UK
			UK	UK
			UK	UK
			UK	UK
			UK	UK
			UK	UK
			UK	UK
			UK	UK
			UK	UK
			UK	UK
			UK	UK
			UK	UK
			UK	UK
			UK	UK
			UK	UK
			UK	UK
			UK	UK
			UK	UK
			UK	UK
			UK	UK
			UK	UK
			UK	UK
			UK	UK
			UK	UK
			UK	UK
			UK	UK
			UK	UK
			UK	UK
			UK	UK
			UK	UK
			UK	UK
			UK	UK
			UK	UK
			UK	UK
			UK	UK
			UK	UK
			UK	UK
			UK	UK
			UK	UK
			UK	UK
			UK	UK
			UK	UK
			UK	UK
			UK	UK
			UK	UK
			UK	UK
			UK	UK
			UK	UK
			UK	UK
			UK	UK
			UK	UK
			UK	UK
			UK	UK
			UK	UK
			UK	UK
			UK	UK
			UK	UK
			UK	UK
			UK	UK
			UK	UK
			UK	UK
			UK	UK
			UK	UK
			UK	UK
			UK	UK
			UK	UK
			UK	UK
			UK	UK
			UK	UK
			UK	UK
			UK	UK
			UK	UK
			UK	UK
			UK	UK
			UK	UK
			UK	UK
			UK	UK
			UK	UK
		</		

FEB 10 2022

ZANCOR HOMES COLOUR CHART

2ND FLOOR CONTINUED ...									
GF Main Bath - FLOORING		LOFT GREY 12 X 24- STACKED							
GF Main Bath - TUB / SHOWER WALL		LOFT GREY 12 X 24- STACKED HORIZONTAL							
GF Main Bath - SHOWER FLOOR		NA							
GF Main Bath - SHOWER JAMB		NA							
GF Main Bath - CABINETS		EURO STORM							
GF Main Bath - HANDLES/KNOBS		H800MB							
GF Main Bath - COUNTERTOP		4945-38							
GFMain Bath - SINK(s)		STD		Main Bath - FAUCET(s)		STD			
Shared Bath- FLOORING		NA							
Shared Bath- TUB / SHOWER WALL		NA							
Shared Bath- SHOWER FLOOR		NA							
Shared Bath- SHOWER JAMB		NA							
Shared Bath- CABINETS		NA							
Shared Bath- HANDLES/KNOBS		NA							
Shared Bath- COUNTERTOP		NA		Shared Bath - FAUCET(s)		NA			
Shared Bath- SINK(s)									
MAIN Bath - FLOORING		LOFT GREY 12 X 24- STACKED							
MAINBath - TUB / SHOWER WALL		LOFT GREY 12 X 24- STACKED VERTICAL							
MAIN Bath - SHOWER FLOOR		NA							
MAIN Bath - SHOWER JAMB		NA							
MAIN Bath - CABINETS		EURO STORM							
MAIN Bath - HANDLES/KNOBS		H800MB							
MAIN Bath - COUNTERTOP		4945-38							
MAIN Bath - SINK(s)		STD		Ensuite Bath - FAUCET(s)		STD			
LAUNDRY									
Laundry - FLOORING		LOFT GREY 12 X 24- STACKED							
Laundry - CABINETS		EURO WHITE HIGH GLOSS		Laundry - HANDLES/KNOBS		H800MB			
Laundry - COUNTERTOP		4998K-22		Laundry - SINK		STD			
Laundry - BACKSPLASH		NA		Laundry - FAUCET		STD			
TRIM / PAINT									
Casing/Baseboards		STD							
Interior Doors		STD							
Interior Door Hardware		STD							
PAINT - Throughout		COOL WHITE							
FIREPLACE									
Location / Insert / Mantle		NA							
ACCESSORIES									
Mirrors		YES		BATH ACCESSORIES		DO NOT INSTALL			
APPLIANCE REQUIREMENTS									
GAS LINE TO BBQ		STD		ELECTRICAL for Built-in Oven		DECLINED			
GAS LINE & ELECTRICAL TO STOVE		DECLINED		ELECTRICAL for Built-in Micro		DECLINED			
GAS LINE & ELECTRICAL TO DRYER		DECLINED		ELECTRICAL for Cooktop		DECLINED			
HOOD FAN VENT SIZE		6" STD		ELECTRICAL for Bar Fridge		DECLINED			
WATERLINE to Fridge		DECLINED							
DISCLAIMER									
Any changes to the colour chart after signing are subject to a \$5000 administration fee plus costs								MLK MLK	
Purchaser has checked and acknowledged accuracy of colour and selections before signing.								MLK MLK	
Colours of all materials are as close as possible to Builders selection but not necessarily identical due to dye lot variances in manufacturing/manufacturers. Due to construction progress some items may have been pre-selected or installed. In this event the Vendor's selection must be accepted by the purchaser									
SITE / LOT:		CALEDON		0					
PURCHASER(S):		MANVI B. KALIA		196-1					
PURCHASER(S):		HEENU KALIA-DHUUNA		0					
CONTACT:		647.226.6616							
FOR TRADE USE									
Any upgrades in the colour chart must be accompanied with a PES. It is the responsibility of all Trades to inform the builder of any discrepancies on sketches, PES and/or colour charts PRIOR to installation.		PURCHASER SIGNATURE		SIGNATURES / DATE					
ZANCOR HOMES		PURCHASER SIGNATURE		JILLIAN					
DÉCOR CONSULTANT		DÉCOR CONSULTANT		FEB 10 2022					
PAGE 2 OF 2		Vendor APPROVAL							

ESSEX RLTH-04

1st 196-1
Job 4/20

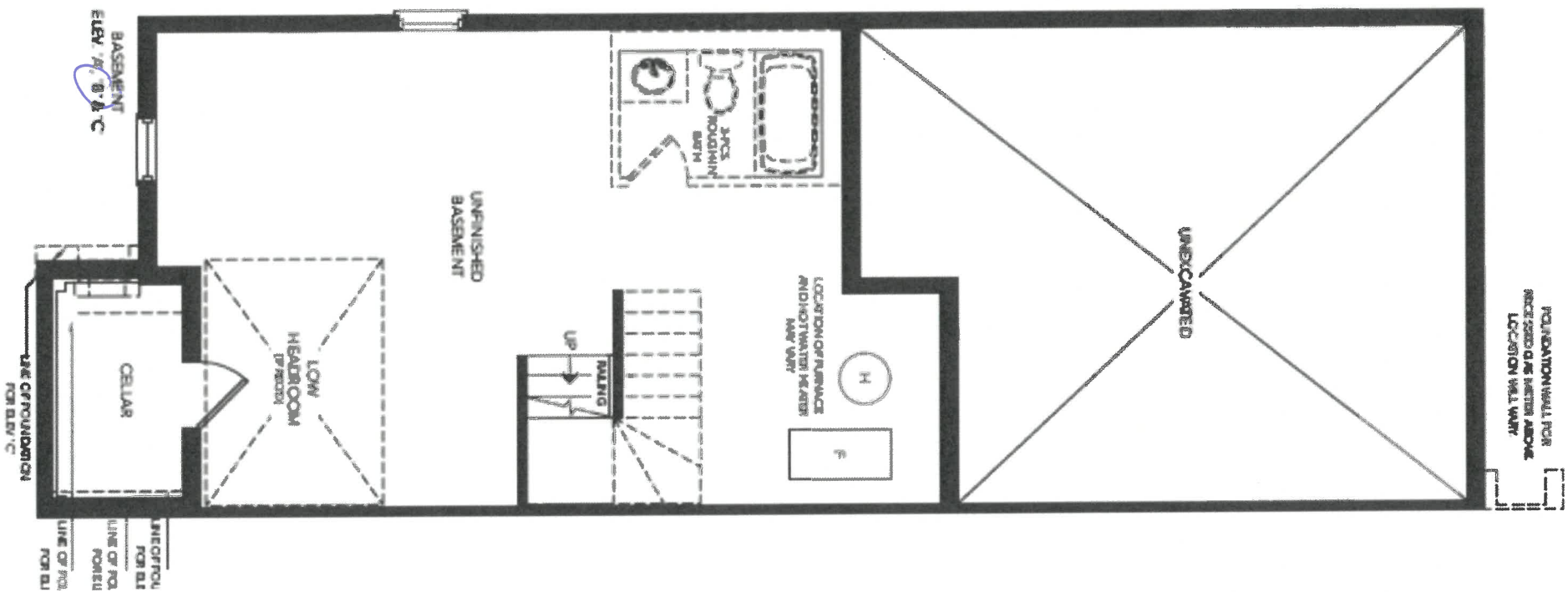

MS

MC

ESSEX RLTH-04

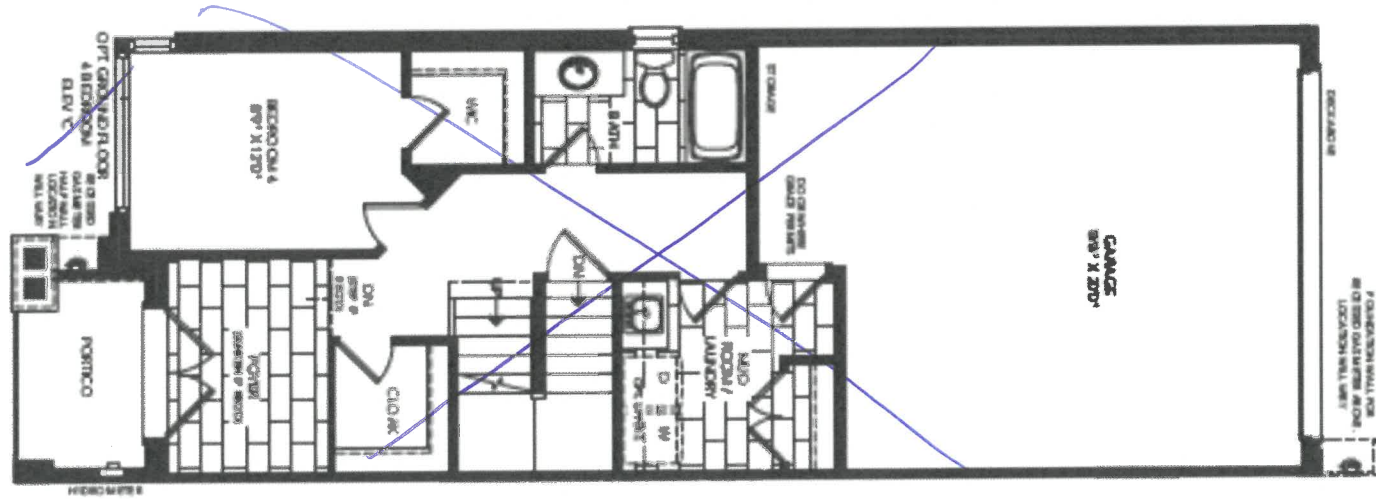
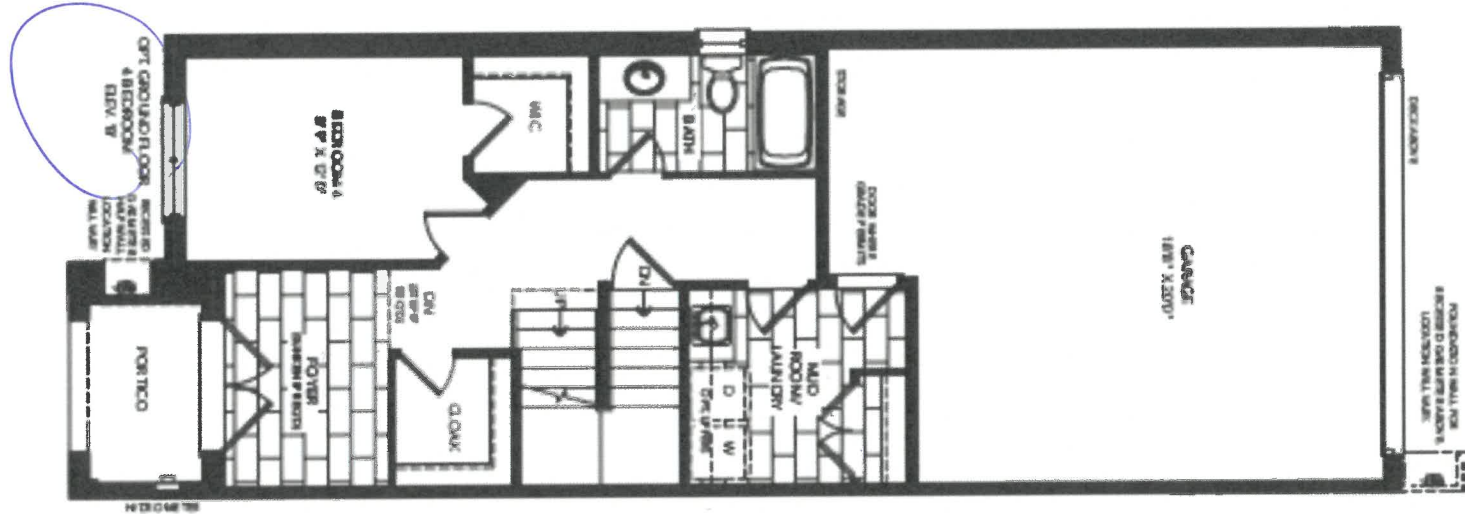

167 196-1
Feb 4/22

4K

ESSEX RLTH-04

lot 196-1
job 4/22

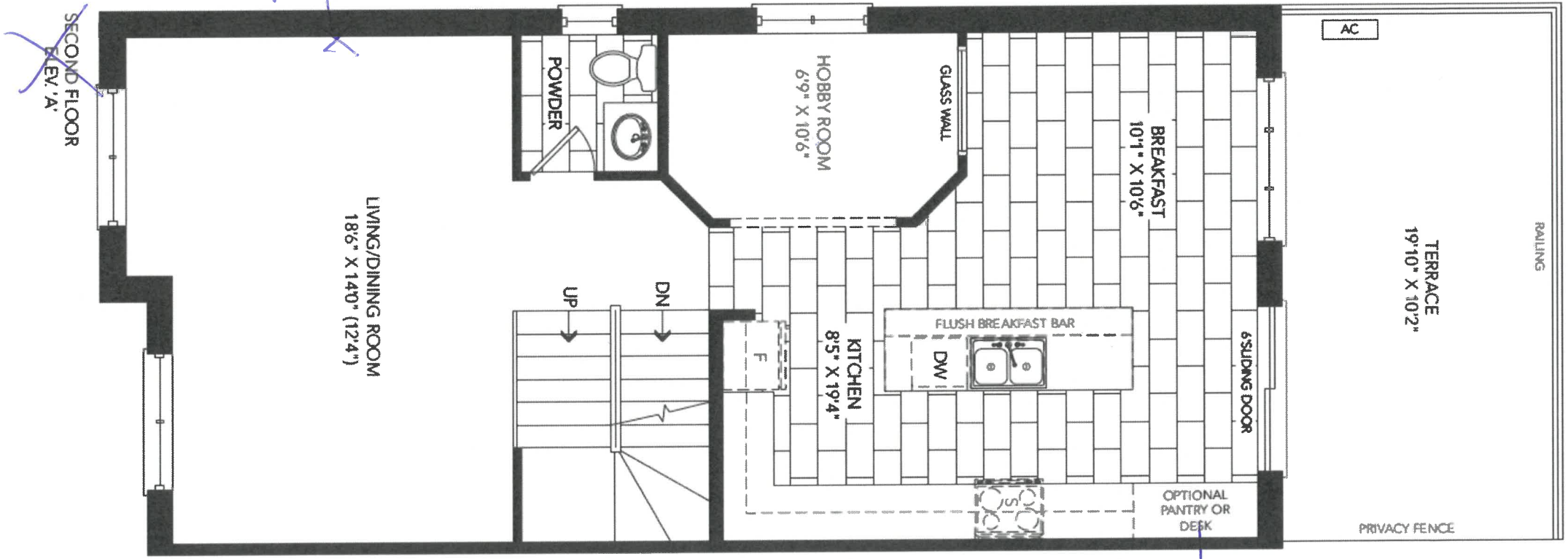

plug for
TV, 65" AFF

pantry

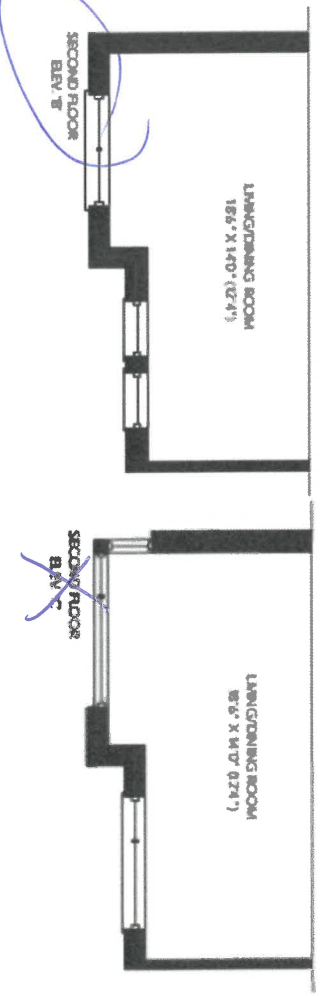

lot 196-1
Feb 4/22

ESSEX RLTH-04

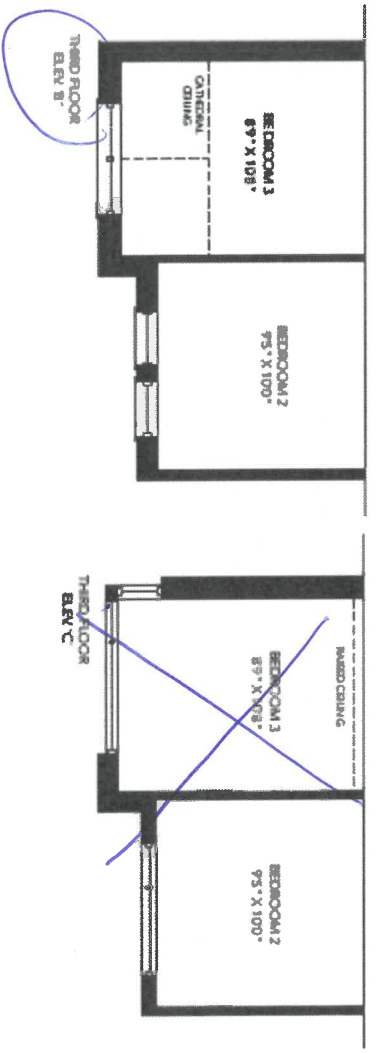
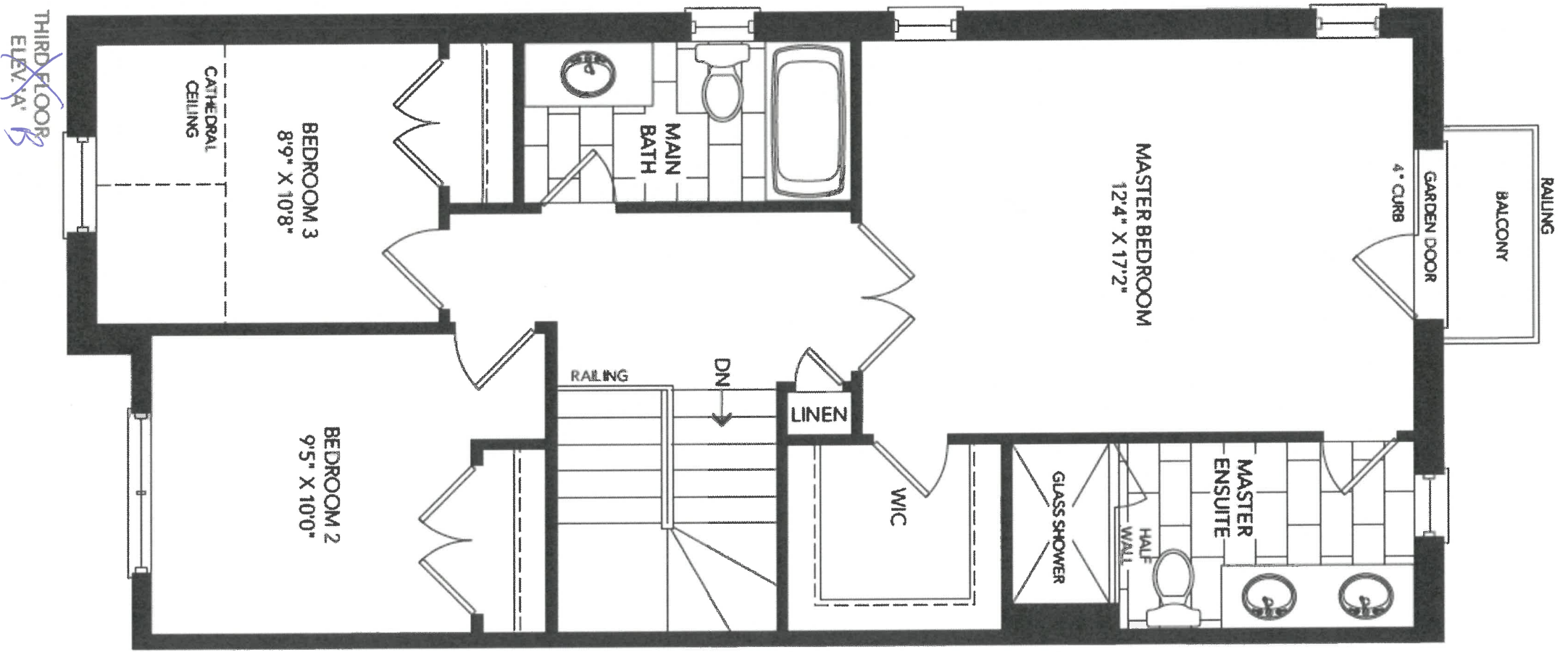

ML

ML

RLTH-04-ELEV. A, B, C
OPT. GROUND FLOOR W/4 BRD

lot 196-1
Feb 4/22

MAIN GROUND FLOOR

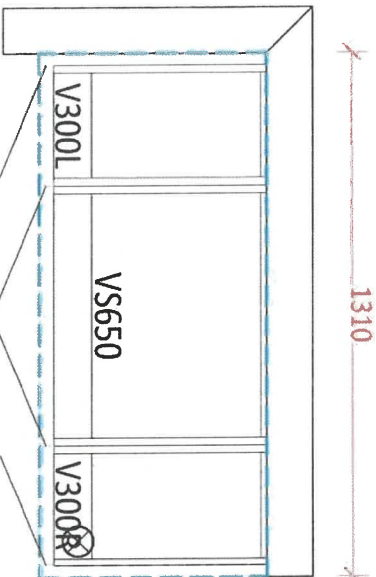

POWDER

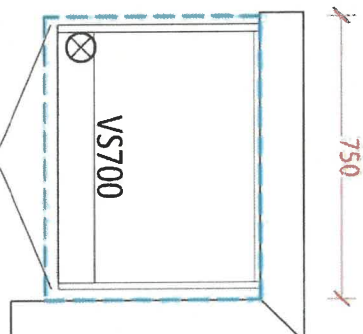

MAIN

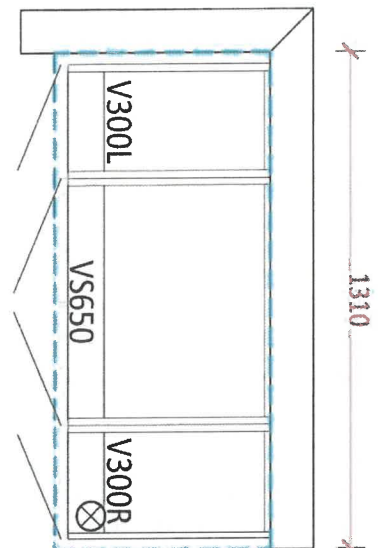

MASTER ENSUITE

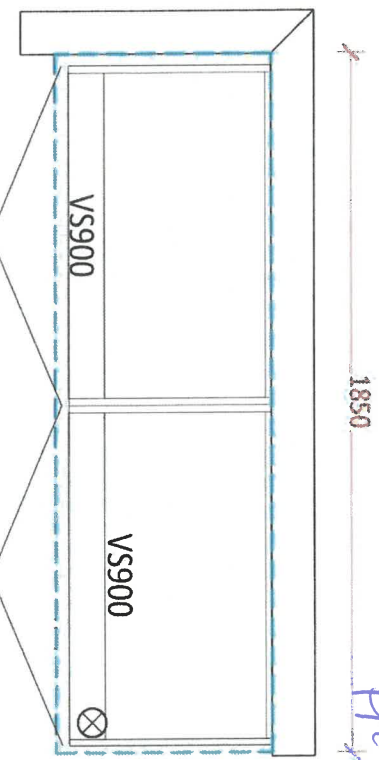

1850

comfort
Height

LAUNDRY ROOM

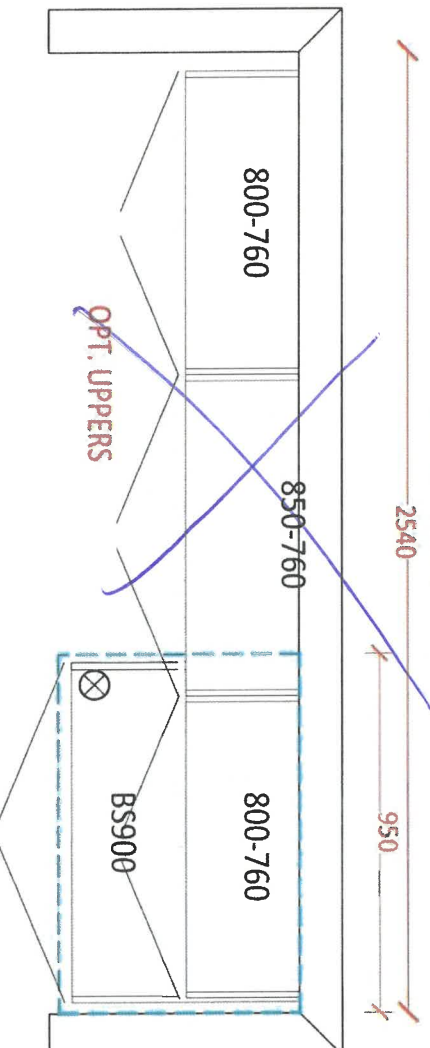

OPT. BASEMENT BATH

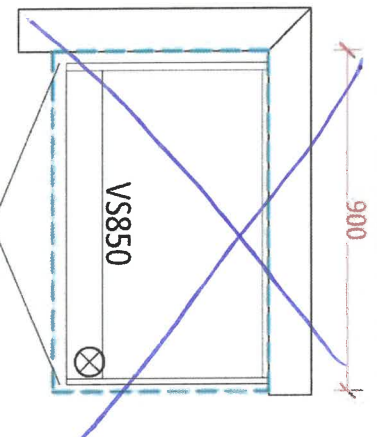

HL

HL

RTTH-04-ELEV. A, B, C
KITCHEN

*lot 196-1
Feb 4/22*

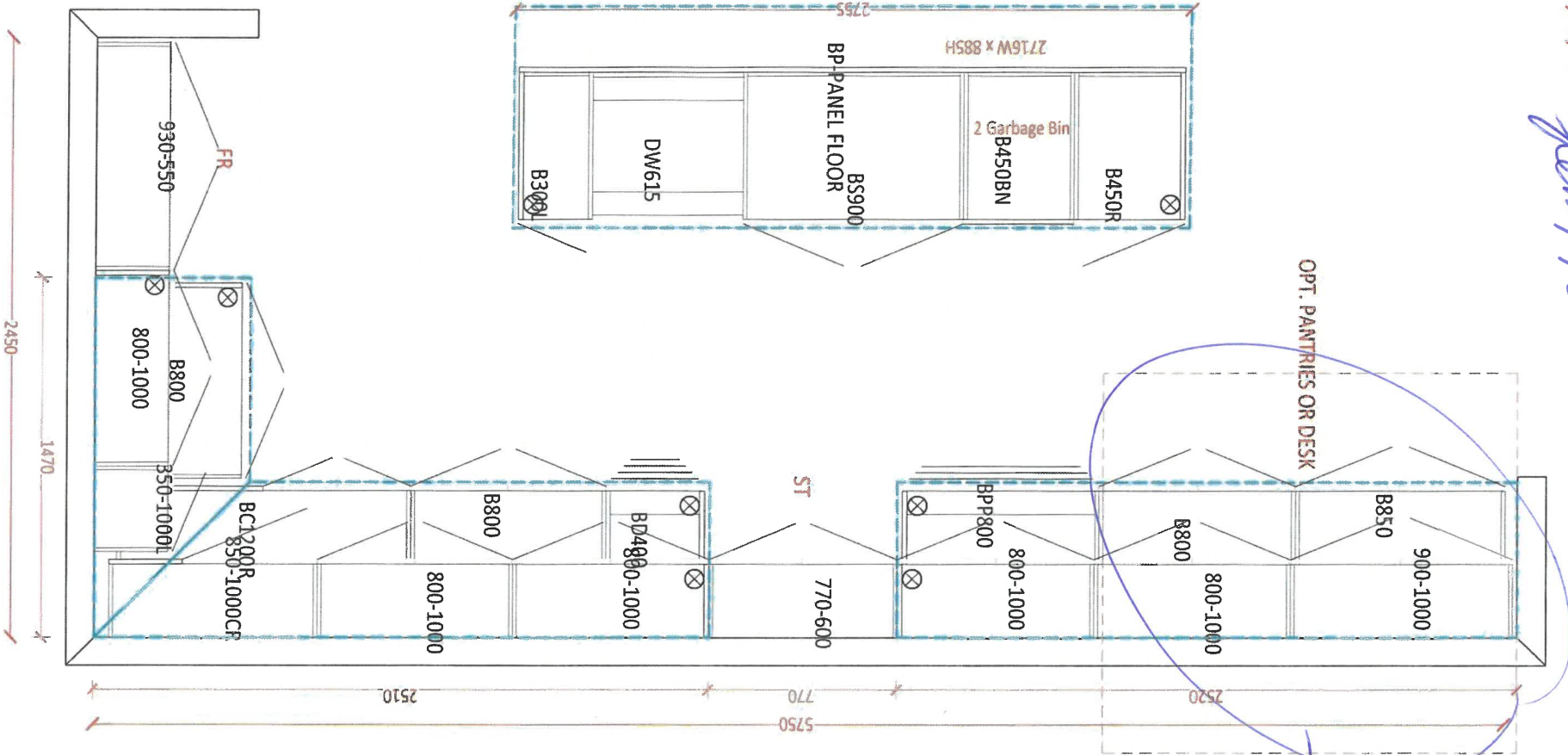

*Add
pantry.*

HL

HL

APPLIANCE ACKNOWLEDGEMENT

CONTACT: Steve Miller - Appliance Canada (905) 660-2424 / smiller@appliancecanada.com

- It is the Purchaser's responsibility to coordinate delivery, installation and hook up of appliances and to ensure they are installed as per Manufacturers specifications after closing.

STANDARD APPLIANCE OPENINGS provided by Zancor:

*Standard appliance openings are approximate and the minimum required. Sizes may vary due to onsite condition and/or when modifications have been made to the cabinetry.

- ▶ Fridge Opening 36" x 74"
- ▶ Stove Opening 30"
- ▶ Hood Fan Opening 30"
- ▶ Hood Fan & Vent 6" with Under Cabinet Hood
- ▶ Dishwasher Opening 24"

Accepts Standard
Openings **Initial

☒

OPTIONAL UPGRADED APPLIANCES to be provided by Homeowner:

****Specs/Information sheets are required and it is the responsibility of the homeowner to provide this to Zancor Homes by the due date that has been provided. If appliance specs are not submitted, Zancor Homes will not be responsible for any necessary requirements and the standard opening will be built.**

☐

▶ Upgraded Appliance Specs are DUE 2 WEEKS FROM SIGNED DATE OF COLOUR CHART (if not received during appointment)

INITIAL

- ▶ **Specs that require changes/modifications after this date will not be accepted***

- ▶ NOTE: Any upgraded appliances are to be paid by the Purchaser, directly to the appliances company.

- ▶ Additional charges to the Purchaser may apply for cabinetry, electrical and plumbing in order to accommodate the specs given by the homeowner.

FRIDGE UPGRADE

- ☐ Built-in
- ☒ Paneled **Panel to match required
- ☐ Integrated / Flush Inset
- ☒ Waterline

RANGE UPGRADE

*Larger hood fan CFM might be required, which need a larger vent

- ☐ 36" **Hood fan opening must be the same size or larger (8" vent might be required)
- ☒ 48" **Hood Fan opening must be the same size or larger (8" or 10" vent required)
- ☐ Gas Range **gas line and electrical required & sold separately
- ☐ Induction **electrical required & sold separately
- ☐ Cooktop (Apron Front) **Countertop Cut-out required & sold separately
- ☐ Cooktop (Drop-in) **Countertop Cut-out required & sold separately

HOOD FAN & VENT
UPGRADE

- ☐ 8 Inch **Required for 600 CFM
- ☐ 10 Inch
- ☒ Chimney Hood Fan **Vent must be centred
- ☐ Insert / Liner

WALL OVEN/MICRO
UPGRADE

- ☐ Single Wall Oven **electrical required & sold separately
- ☐ Double Wall Oven **electrical required & sold separately
- ☐ Steam Oven **electrical required & sold separately
- ☐ Warming Drawer **electrical required & sold separately
- ☐ Over Then Range Microwave (OTR)
- ☐ Built-In Microwave **Trim Kit required **electrical required & sold separately

**Electrical required

DATE Feb 4/22

SITE CALEDON

LOT 196-1

** Any upgrades checked in this appliance form must be accompanied with specs provided by the Purchaser.

**It is the responsibility of the trade to inform the Builder of any discrepancies with specs, sketches, extras and/or colour chart PRIOR to production/installation.

ZANCOR

221 North Rivermede Road, Concord, Ontario L4K 3N7 * T: (905) 738.7010 F: (905) 738.5948

221 North Rivermede Road, Concord, Ontario L4K 3N7 * T: (905) 738.7010 F: (905) 738.5948

Purchaser accepts and acknowledges that the Builder reserves the right to substitute materials with those of equal or better quality where the manufacture, scheduling or delivery of materials may directly impact the Builder's ability to meet its contractual obligations under the Agreement of Purchase and Sale.

UPGRADES/EXTRAS: All upgrades and additional selections indicated on the colour chart must be accompanied by an upgrades/extras sheet (PES) and full payment otherwise the selection will be invalid. All colour charts and upgrades/extras will not proceed until verified and signed by an authorized signing officer at the Vendor's head office. **CHANGES WILL NOT BE PERMITTED UPON COMPLETION AND SUBMISSION OF THE COLOUR CHART.**

PORCELAIN & NATURAL STONES: Due to the properties of natural stones including but not limited to marble, granite, quartz, no two pieces are exactly the same. Variations in colour, tone, granularity (pitting, fissures) and pattern are to be expected, including various lighting may affect the overall finished look. Stone tops are sealed at time of installation and should never be cleaned with lemon oil or vinegar. Stones are porous materials, therefore any spilled substance require immediate attention. Stone countertops require regular seal re-application as part of home maintenance. Purchaser acknowledges colour and product variations as well as natural imperfections may exist with the selection of natural stone materials and shall not hold the Vendor liable for provision of same.

STONE COUNTERTOP JOINTS: Purchaser is aware that one joint will be at each corner and on either side of slide-in-range (if applicable). It will also be where the length of the counter top exceeds the length of a stone slab. Slabs are usually approximately 5'x 8'.

CERAMIC TILES: Due to manufacturing, shade (dye lots), product variations may exist that can affect the overall look of the finished product. Although every effort will be made to ensure the colours and materials selected are as close as possible to the samples, the purchaser acknowledges that the sample tiles supplied in the Design Centre may not be identical to the materials installed in the home.

STAR STAINS: Due to the natural properties of wood, many variables can affect the overall look of the finished product. Factors including but not limited to wood type, knotting, graining, density, age, humidity, and air temperature can result in substantial variations in stain intensity. The purchaser accepts that although the Vendor will do their best to match stain the unfinished stairs as close as possible to the pre-finished floors, it is not possible to have an identical match and that there MAY be shade differences between the two products.

CABINETRY: Due to the natural properties of wood, slight variations apparent with cabinetry are to be expected. This includes but not limited to wood species, wood grain, colour, finish, product variations, and natural imperfections are all factors that may affect the overall look of the finished product. Such factors make exact colour matching impossible. The type and intensity of lighting in the areas of designated cabinetry placement may also highlight characteristics of cabinetry finish. All cabinets shall be finished with a white melamine interior box unless a finished interior is upgraded. Due to building specifications and/or on-site conditions, certain cabinetry upgrades may not be possible. The purchaser acknowledges that the Builder cannot guarantee the cabinetry finish or provision of certain upgrades and shall not hold the Builder liable for provision of same.

UPGRADES/EXTRAS: All upgrades and additional selections indicated on the colour chart must be accompanied by an upgrades/extras sheet (PES) and full payment otherwise the selection will be invalid. All colour charts and upgrades/extras will not proceed until verified and signed by an authorized signing officer at the Vendor's head office. **CHANGES WILL NOT BE PERMITTED UPON COMPLETION AND SUBMISSION OF THE COLOUR CHART.**

HARDWOOD / LAMINATE FLOORING: Due to the properties of wood and laminate, many variables can affect the overall look of the finished product. Variations include but not limited to wood type or laminate finish, colour/stain and wood grain are significant factors that make exact colour matching impossible. The purchaser acknowledges that the hardwood flooring is a pre-finished product in a controlled environment. Expansion, compression and cupping are characteristics of hardwood flooring once installed in the home. The purchaser acknowledges these may become apparent over time and despite the Builders' efforts to install the hardwood flooring materials in keeping with good workmanship, the Builder shall not be responsible nor held liable for minor variances of fluctuation in hardwood flooring materials.

HARDWOOD / LAMINATE WAIVER:

I/We understand hardwood flooring is classified as a porous material and as such not recommended by the Builder in certain areas. I/We understand there is a concern due to possible water and other substances being frequently splashed or spilled onto the floor and in contravention of Ontario Building Code Section 9.30.1.2(1).

"Finished flooring bathrooms, kitchens, public entrance halls, laundry & general storage areas shall consist of resilient flooring, felted-synthetic-fibre floor coverings, concrete, terrazzo, ceramic tile, mastic or other types of flooring providing similar degrees of water resistance."

I/We are prepared to assume full responsibility for any damage caused to the hardwood floor or subfloor due to moisture absorbency in the mentioned areas, and agree to waive any claims against the Township of residence, TARIION and/or the Builder in relation to the matter. ****SEE COLOUR CHART FOR LOCATIONS****

DATE	10/6/22	SITE	CALEDON	LOT	196-11442
------	---------	------	---------	-----	-----------

221 North Rivermede Road, Concord, Ontario L4K 3N7 * T: (905) 738.7010 F: (905) 738.5948

HOME AUTOMATION
(Cable, CAT5/6, Telephone)

INCLUDED IN SCHEDULE "A" IN AGREEMENT OF PURCHASE AND SALE:

- Rough-in for Central Vacuum system piped to garage
- Rough-in for Telephone (2) locations
- Rough-in for Cable TV (2) locations
- Rough-in for Cat-6 Network (3) locations

OPTION 1:

I/we the Homeowner(s) have chosen to contact the Home Automation Company to select the locations of the rough-ins for Cable, CAT5, Telephone as included in our Agreement of Purchase Sale.

I/we the Homeowner(s) will contact the trade within 4 weeks of the date of this release to select locations of the standard rough-ins review other optional products for purchase.

Trade: Artistic Smart Homes

Phone: (905) 850-9386

Location: 8601 Jane Street
Concord, Ont L4K 5N9

Should the homeowner not make these selections within the sufficient time provided, the rough-ins as mentioned above will be installed in locations at the Vendor's discretion.

AK. W
Homeowner(s) Initial

OPTION 2:

I/we the Homeowner(s) acknowledge that if we do not contact the home automation company, I/we the Homeowner(s) have agreed to the Vendor locations for the standard rough-ins for Cable, CAT6, Telephone that are included in the Agreement of Purchase and Sale.

Homeowner(s) Initial

DATE Feb 4/22 CALEDON SITE LOT 196-1

Stone Countertop Edge Profiles

Where applicable as per site specifications

STANDARD EDGE FOR KITCHEN & VANITIES

Standard Countertop Edge in
Kitchen

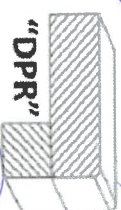

Standard Countertop Edge in
Vanity

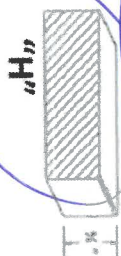

AMK - MK

Homeowner(s) Initial

OPTION (1) EDGE FOR KITCHEN & VANITIES \$250

Optional Edge in Kitchen

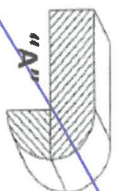
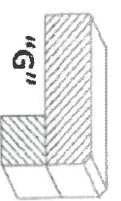
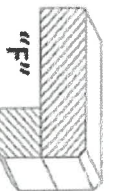
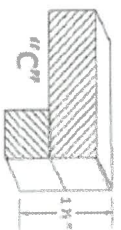

Optional Edge in Bathroom

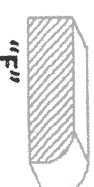

Homeowner(s) Initial

OPTION (2) EDGE FOR KITCHEN & VANITIES CUSTOM PRICING

Optional Edge for Kitchen

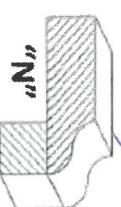
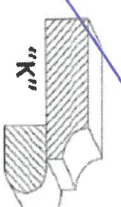
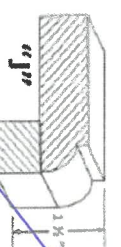
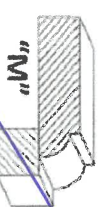

Optional Edge in Vanity

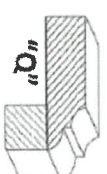
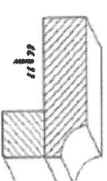
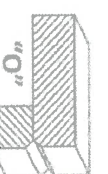
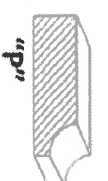

Homeowner(s) Initial

CALEDON

196-1

DATE

Feb 4/22

SITE

LOT