

Site: CALEDON (B)

Lot: 102B

Model: GREYSTONE (30-03) ELEV C, OPT 4 BEDROOM

Purchaser: HARCHARAN SINGH

Purchaser: PARAMJIT KAUR

Phone: 647.687.6771 / 647.769.1173

Email: SHARCHARAN27@YAHOO.COM/ PARAMJIT.KAUR16@

CALEDON CLUB



| DESCRIPTION | | DATE SELECTED |
|---|-----------------|---------------|
| BONUS PACKAGE: 3 PIECE STAINLESS STEEL APPLIANCES WITH WHITE WASHER & DRYER | INCLUDED IN APS | |
| BONUS PACKAGE: STAINLESS STEEL HOOD FAN | INCLUDED IN APS | |
| BONUS PACKAGE: AIR CONDITIONER | AS PER SCH E | |
| | | |
| | STRUCTURALS | |
| 1 LARGER BASEMENT WINDOW - 30" X 24" IN LIEU OF STANDARD, IF POSSIBLE (WINDOW WELLS MAY BE REQUIRED)- SEE SKETCH | | 09-Dec-21 |
| 2 SIDE ENTRY(FROM EXTERIOR TO STAIRS) AS PER PLAN, GRADE PERMITTING & PRNDING CITY APPROVAL | | 09-Dec-21 |
| | COLOURS | |
| 1 HARDWOOD UP # 1 GREAT ROOM, DINING ROOM,MAIN HALL, LANDINGS, UPPER HALL | | 10-Jan-22 |
| 2 HARDWOOD UP # 1 MASTERBEDROOM, BED 2,3,4, | | 10-Jan-22 |
| 3 KITCHEN COUNTER TOP UP # 3 QUARTZ | | 10-Jan-22 |
| 4 KITCHEN BACKSPLASH UP # 2 INCLUDES BEHID CHIMNEY | | 10-Jan-22 |
| 5 KITCHEN DELETE UPPER CABINET ABOVE STOVE FOR FUTURE CHIMNEY HOOD, CENTER VENT CAP TO RUN ACROSS UPPER CABINETS | | 10-Jan-22 |
| 6 KITCHEN ADD FRIDGE ENCLOSURE DEEP UPPER AND GABLES | | 10-Jan-22 |
| 7 KITCHEN 2 BN RECYCLE RICHLEU # 4614100 | | 10-Jan-22 |
| 8 MASTER ENSUITE UP # 1 SHOWER FLOOR TILE | | 10-Jan-22 |
| 9 KITCHEN ADD STANDARD CROWN MOULDING ABOVE UPPER CABINETS | | 10-Jan-22 |
| 10 LAUNDRY ROOM ADD OPTIONAL UPPER CABINETS (STANDARD) | | 10-Jan-22 |
| 11 ADD BANK OF DRAWERS 2 SMALL 1 LARGE , MASTER ENSUITE AND MAIN BATH | | 10-Jan-22 |
| 12 WATER LINE TO FRIDGE | | 10-Jan-22 |
| 13 MAIN BATH STANDARD UPGRADE COUNTER TOP INCLUDES OVAL UNDERMOUNT SINK | | 10-Jan-22 |
| 14 KITCHEN (2) CLEAR GLASS DOORS, 2 MATCHING INTERIOR (6) CLEAR GLASS SHELVES NOTE 3 IN EACH UPPER ON EACH SIDE OF CHIMNEY HOOD | | 10-Jan-22 |
| 15 ADD PLUG ABOVE FIREPLACE INSTALL APPROX 65" FROM FF | | 10-Jan-22 |
| 16 FIREPLACE UPGRADE TO DIMPLEX PRISM BLF5051 (50") LINEAR WALL BUILT INTO ROOM APPROX 8" DEEP TO ACCOMMODATE INCLUDES ACRYLIC ICE AND MULTI COLORED LIGHTS FAN FORCED HEATER AND ELELCTRICAL IN LIEU OF STANDARD | | 10-Jan-22 |
| 17 KITCHEN UP # 1 CABINETS | | 10-Jan-22 |

ZANCOR HOMES COLOUR CHART

PRINTED 2022-01-11 1:22 PM

| ENTRANCES | | | | |
|---|--|---|-------------------------|-----------------|
| Main Foyer - FLOORING | | NEW BYZANTINE PENTTELLIC GREY 12 X 24 INSTALL STACKED | | |
| Hallroom - FLOORING | | NEW BYZANTINE PENTTELLIC GREY 12 X 24 INSTALL STACKED | | |
| Side Hall - FLOORING | | NA | | |
| Basement Foyer - FLOORING | | NA | | |
| KITCHEN | | | | |
| Kitchen - FLOORING | | NEW BYZANTINE PENTTELLIC GREY 12 X 24 INSTALL STACKED | | |
| Breakfast - FLOORING | | NEW BYZANTINE PENTTELLIC GREY 12 X 24 INSTALL STACKED | | |
| Kitchen - CABINETS | | MOSAIC MAPLE TRAMER GOREY | | |
| Island - CABINETS | | MOSAIC MAPLE TRAMER GOREY | | |
| Service - CABINETS | | NA | | |
| Kitchen - HANDLES/KNOBS | | H-800-BC | | |
| Kitchen - COUNTERTOP | | CAIACATTA QUARTZ LP # 3 | | |
| Island - COUNTERTOP | | CAIACATTA QUARTZ LP # 3 | | |
| Kitchen - BACKSPASH | | C B DRAGONKONG BRISQART BRIGHT 4 X 16 INSTALL STACKED (includes built-in chimney) | | |
| Kitchen - SINK | | STANDARD | | |
| Kitchen - FAUCET | | STANDARD | | |
| GREAT ROOM / DINING / LIVING / DEN / OFFICE / BASEMENT | | | | |
| Family / Great Room - FLOORING | | KENTWOOD OAK STURGEON 3 1/2" X 3/4" ASST LENGTHS LP # 1 | | |
| Main Hall - FLOORING | | KENTWOOD OAK STURGEON 3 1/2" X 3/4" ASST LENGTHS LP # 1 | | |
| Dining / Living Room - FLOORING | | KENTWOOD OAK STURGEON 3 1/2" X 3/4" ASST LENGTHS LP # 1 | | |
| Library / Den - FLOORING | | KENTWOOD OAK STURGEON 3 1/2" X 3/4" ASST LENGTHS LP # 1 | | |
| Basement Rec Room - FLOORING | | NA | | |
| STAIRS | | | | |
| Railing Details - PICKETS | | 1 3/4" TURNED OAK PICKETS | | |
| Railing Details - POSTS | | 2 3/4" TURNED OAK POSTS | | |
| Railing Details - HANDRAIL | | 2 1/2" TURNED OAK HANDRAIL | | |
| Stair Stain - MAIN STAIRS | | STAIN TO MATCH HARDWOOD AS CLOSE AS POSSIBLE | | |
| Stair Stain - BASEMENT STAIRS (if applicable) | | NA | | |
| Stair Stain - SERVICE STAIRS (if applicable) | | NA | | |
| POWDER ROOM | | | | |
| Powder Room - FLOORING | | NEW BYZANTINE PENTTELLIC GREY 12 X 24 INSTALL STACKED | | |
| Powder Room - CABINETS | | EURO BLACKWOOD | | |
| Powder Room - COUNTERTOP | | GIALLO ORNAMENTAL LT GRANITE | | |
| Powder Room - SINK | | STANDARD OVAL UNDERMOUNT | | |
| Powder Room - FAUCET | | STANDARD | | |
| 2ND FLOOR | | | | |
| Upper Hall - FLOORING | | KENTWOOD OAK STURGEON 3 1/2" X 3/4" ASST LENGTHS LP # 1 | | |
| Master Bedroom - FLOORING | | KENTWOOD OAK STURGEON 3 1/2" X 3/4" ASST LENGTHS LP # 1 | | |
| Bedroom 2 - FLOORING | | KENTWOOD OAK STURGEON 3 1/2" X 3/4" ASST LENGTHS LP # 1 | | |
| Bedroom 3 - FLOORING | | KENTWOOD OAK STURGEON 3 1/2" X 3/4" ASST LENGTHS LP # 1 | | |
| Bedroom 4 - FLOORING | | KENTWOOD OAK STURGEON 3 1/2" X 3/4" ASST LENGTHS LP # 1 | | |
| Bedroom 5 - FLOORING | | NA | | |
| Master Ensuite - FLOORING | | NEW BYZANTINE PENTTELLIC GREY 12 X 24 INSTALL STACKED | | |
| Master Ensuite - SHOWER WALL | | NEW BYZANTINE PENTTELLIC GREY 12 X 24 INSTALL HORIZONTAL STACKED | | |
| Master Ensuite - SHOWER FLOOR | | ONTARIO SERIES HEXAGON TAUPÉ /WHITE LP # 1 | | |
| Master Ensuite - CABINETS | | PERLATO ROYALE | | |
| Master Ensuite - HANDLES/KNOBS | | EURO BLACKWOOD | | |
| Master Ensuite - COUNTERTOP | | H-800-BC | | |
| Master Ensuite - SINK/FH | | GIALLO ORNAMENTAL LT GRANITE | | |
| ***FOR TRADE USE*** | | OVAL UNDERMOUNT 4200CY | Master Ensuite - FAUCET | STANDARD |
| Any upgrades in the colour chart must be accompanied with a PCS. It is the responsibility of all Trades to inform the builder of any discrepancies on sketches, PCS and/or colour charts BEFORE installation. | | CALEDON 102B | SIGNATURES | |
| **PAGE 1 OF 2** | | | PURCHASER INITIALS | VENDOR APPROVAL |

*SEE CLEAR COPY

ZANCOR HOMES COLOUR CHART

PRINTED 2022-01-11, 1:32 PM

2ND FLOOR CONTINUED...

| | | | |
|----------------------------------|--|-------------------------------|----------|
| Main Bath - FLOORING | NEW BYZANTINE PENTELLIC GREY 12 X 24 INSTALL STACKED | | |
| Main Bath - TUB / SHOWER WALL | NEW BYZANTINE PENTELLIC GREY 12 X 24 INSTALL HORIZONTALSTACKED | | |
| Main Bath - SHOWER FLOOR | NA | | |
| Main Bath - SHOWER JAMB | NA | | |
| Main Bath - CABINETS | EURO BLACKWOOD | | |
| Main Bath - HANDLES/KNOBS | H-800-BG | | |
| Main Bath - COUNTERTOP | GALLO ORNAMENTAL LT GRANITE (STANDARD UPGRADE) | | |
| Main Bath - SINK(s) | OVAL 4220CRY | Main Bath - FAUCET(s) | STANDARD |
| Shared Bath - FLOORING | NA | | |
| Shared Bath- TUB / SHOWER WALL | NA | | |
| Shared Bath- SHOWER FLOOR | NA | | |
| Shared Bath- SHOWER JAMB | NA | | |
| Shared Bath- CABINETS | NA | | |
| Shared Bath- HANDLES/KNOBS | NA | | |
| Shared Bath- COUNTERTOP | NA | | |
| Shared Bath- SINK(s) | NA | Shared Bath - FAUCET(s) | NA |
| Ensuite Bath - FLOORING | NA | | |
| Ensuite Bath - TUB / SHOWER WALL | NA | | |
| Ensuite Bath - SHOWER FLOOR | NA | | |
| Ensuite Bath - SHOWER JAMB | NA | | |
| Ensuite Bath - CABINETS | NA | | |
| Ensuite Bath - HANDLES/KNOBS | NA | | |
| Ensuite Bath - COUNTERTOP | NA | | |
| Ensuite Bath - SINK(s) | Ensuite Bath - FAUCET(s) | | |
| LAUNDRY | | | |
| Laundry - FLOORING | NEW BYZANTINE PENTELLIC GREY 12 X 24 INSTALL STACKED | | |
| Laundry - CABINETS/BASE & UPERS | EURO BLACKWOOD | Laundry - HANDLES/KNOBS | H-800-BG |
| Laundry - COUNTERTOP | PEBBLE PIAZZO 5009-50 | Laundry - SINK | STANDARD |
| Laundry - BACKSPLASH | NA | Laundry - FAUCET | STANDARD |
| Ceiling/Baseboards | TRIM / PAINT | | |
| Interior Doors | STANDARD | | |
| Interior Door Hardware | STANDARD | | |
| PAINT - Throughout | WARM GREY | | |
| FIREPLACE | | | |
| Location / Insert / Mantle | 50" DIMPLEX ELECTRIC UPGRADE | | |
| ACCESSORIES | | | |
| Millwork | STANDARD | BATH ACCESSORIES | STANDARD |
| APPLIANCE REQUIREMENTS | | | |
| GAS LINE TO BUA | STANDARD | ELECTRICAL for Built-in Oven | DECLINED |
| GAS LINE & ELECTRICAL TO STOVE | DECLINED | ELECTRICAL for Built-in Micro | DECLINED |
| GAS LINE & ELECTRICAL TO DRYER | DECLINED | ELECTRICAL for Cooking | DECLINED |
| HOOD FAN VENT SIZE | 6" STANDARD | ELECTRICAL for Bar Fridge | DECLINED |
| WATERLINE to Fridge | UPGRADE | | |

DISCLAIMER

Any changes to the colour chart after signing are subject to a \$5000 administration fee plus costs. Purchaser has provided and acknowledged recovery of colour and selection before signing.

Colours of all materials are as close as possible to builders selection but not necessarily identical due to dye lot variances in manufacturing/manufacturers. Due to construction progress some items may have been pre-selected or installed. In this event the Vendor's selection must be accepted by the purchaser.

| | | |
|-------------------|-----------------------------|-------------------|
| SITE / LOT: | CALEDON (B) | 202B |
| PURCHASER(S): | HARCHARAN SINGH | |
| PURCHASER(S): | PARAMIT KAUR | |
| CONTACT: | 647.687.6771 / 647.769.1178 | PARAMIT.KAUR16@VA |
| SIGNATURES / DATE | | |

FOR TRADE USE

Any upgrades in the colour chart must be accompanied with a PPS. It is the responsibility of all Traders to inform the builder of any discrepancies on sketches, PPS and/or colour charts BEFORE installation.

| | | | |
|-----------------|---------------------|---|-----------|
| ZANCOR HOMES | PURCHASER SIGNATURE | X | PH |
| | PURCHASER SIGNATURE | X | PH |
| | DÉCOR CONSULTANT | | KATHERINE |
| Vendor APPROVAL | | | |

PAGE 2 OF 2

* SEE CLEAR COPY

ZANCOR HOMES COLOUR CHART

| ENTRANCES | | | | |
|--|--|--|---|-----------------|
| Main Foyer - FLOORING | | NEW BYZANTINE PENTELLIC GREY 12 X 24 INSTALL STACKED | | |
| Mudroom - FLOORING | | NEW BYZANTINE PENTELLIC GREY 12 X 24 INSTALL STACKED | | |
| Side Hall - FLOORING | | NA | | |
| Basement Foyer - FLOORING | | NA | | |
| KITCHEN | | | | |
| Kitchen - FLOORING | | NEW BYZANTINE PENTELLIC GREY 12 X 24 INSTALL STACKED | | |
| Breakfast - FLOORING | | NEW BYZANTINE PENTELLIC GREY 12 X 24 INSTALL STACKED | | |
| Kitchen - CABINETS | | MOSAIC MAPLE TIMBER GREY | | |
| Island - CABINETS | | MOSAIC MAPLE TIMBER GREY | | |
| Servery - CABINETS | | NA | | |
| Kitchen - HANDLES/KNOBS | | H-800-BC | | |
| Kitchen - COUNTERTOP | | CALACATTA QUARTZ UP # 3 | | |
| Island - COUNTERTOP | | CALACATTA QUARTZ UP # 3 | | |
| Kitchen - BACKSPLASH | | C & DIMENSIONS BISCUIT BRIGHT 4 X 16 INSTALL STACKED (includes behind chimney) | | |
| Kitchen - SINK | | STANDARD | | |
| Kitchen - FAUCET | | STANDARD | | |
| GREAT ROOM / DINING / LIVING / DEN / OFFICE / BASEMENT | | | | |
| Family / Great Room - FLOORING | | KENTWOOD OAK STURGEON 3 1/2" X 3/4" ASST LENGTHS UP # 1 | | |
| Main Hall - FLOORING | | KENTWOOD OAK STURGEON 3 1/2" X 3/4" ASST LENGTHS UP # 1 | | |
| Dining / Living Room - FLOORING | | KENTWOOD OAK STURGEON 3 1/2" X 3/4" ASST LENGTHS UP # 1 | | |
| Library / Den - FLOORING | | NA | | |
| Basement Rec Room - FLOORING | | NA | | |
| STAIRS | | | | |
| Railing Details - PICKETS | | 1 3/4" TURNED OAK PICKETS | | |
| Railing Details - POSTS | | 2 3/4" TURNED OAK POSTS | | |
| Railing Details - HANDRAIL | | 2 1/2" TURNED OAK HANDRAIL | | |
| Stair Stain - MAIN STAIRS | | STAIN TO MATCH HARDWOOD AS CLOSE AS POSSIBLE | | |
| Stair Stain - BASEMENT STAIRS (if applicable) | | NA | | |
| Stair Stain - SERVICE STAIRS (if applicable) | | NA | | |
| POWDER ROOM | | | | |
| Powder Room - FLOORING | | NEW BYZANTINE PENTELLIC GREY 12 X 24 INSTALL STACKED | | |
| Powder Room - CABINETS | | EURO BLACKWOOD | | |
| Powder Room - COUNTERTOP | | GIALLO ORNAMENTAL LT GRANITE | | |
| Powder Room - SINK | | STANDARD OVAL UNDERMOUNT | | |
| Powder Room - FAUCET | | STANDARD | | |
| 2ND FLOOR | | | | |
| Upper Hall - FLOORING | | KENTWOOD OAK STURGEON 3 1/2" X 3/4" ASST LENGTHS UP # 1 | | |
| Master Bedroom - FLOORING | | KENTWOOD OAK STURGEON 3 1/2" X 3/4" ASST LENGTHS UP # 1 | | |
| Bedroom 2 - FLOORING | | KENTWOOD OAK STURGEON 3 1/2" X 3/4" ASST LENGTHS UP # 1 | | |
| Bedroom 3 - FLOORING | | KENTWOOD OAK STURGEON 3 1/2" X 3/4" ASST LENGTHS UP # 1 | | |
| Bedroom 4 - FLOORING | | KENTWOOD OAK STURGEON 3 1/2" X 3/4" ASST LENGTHS UP # 1 | | |
| Bedroom 5 - FLOORING | | NA | | |
| | | | | |
| Master Ensuite - FLOORING | | NEW BYZANTINE PENTELLIC GREY 12 X 24 INSTALL STACKED | | |
| Master Ensuite - SHOWER WALL | | NEW BYZANTINE PENTELLIC GREY 12 X 24 INSTALL HORIZONTAL STACKED | | |
| Master Ensuite - SHOWER FLOOR | | ONTARIO SERIES HEXAGON TAUPE /WHITE UP # 1 | | |
| Master Ensuite - SHOWER JAMB | | PERLATO ROYALE | | |
| Master Ensuite - CABINETS | | EURO BLACKWOOD | | |
| Master Ensuite - HANDLES/KNOBS | | H-800-BC | | |
| Master Ensuite - COUNTERTOP | | GIALLO ORNAMENTAL LT GRANITE | | |
| Master Ensuite - SINK(s) | | OVAL UNDERMOUT 4220CFY | Master Ensuite - FAUCET(s) | STANDARD |
| ***FOR TRADE USE*** | | | | |
| Any upgrades in the colour chart must be accompanied with a PES. It is the responsibility of all Trades to inform the builder of any discrepancies on sketches, PES and/or colour charts <u>PRIOR</u> to installation. | | CALEDON 102B |  | |
| | | **PAGE 1 OF 2** | PURCHASER INITIALS | VENDOR APPROVAL |

CLEAR COPY

copy

| 2ND FLOOR CONTINUED ... | | | | | |
|--|-------------|---|--------------------------|-----------------------|---|
| Main Bath - FLOORING | | NEW BYZANTINE PENTELLIC GREY 12 X 24 INSTALL STACKED | | | |
| Main Bath - TUB / SHOWER WALL | | NEW BYZANTINE PENTELLIC GREY 12 X 24 INSTALL HORIZONTALSTACKED | | | |
| Main Bath - SHOWER FLOOR | | NA | | | |
| Main Bath - SHOWER JAMB | | NA | | | |
| Main Bath - CABINETS | | EURO BLACKWOOD | | | |
| Main Bath - HANDLES/KNOBS | | H-800-BC | | | |
| Main Bath - COUNTERTOP | | GIALLO ORNAMENTAL LT GRANITE (STANDARD UPGRADE) | | | |
| Main Bath - SINK(s) | | OVAL 4220CFY | Main Bath - FAUCET(s) | STANDARD | |
| | | | | | |
| Shared Bath- FLOORING | | NA | | | |
| Shared Bath- TUB / SHOWER WALL | | NA | | | |
| Shared Bath- SHOWER FLOOR | | NA | | | |
| Shared Bath- SHOWER JAMB | | NA | | | |
| Shared Bath- CABINETS | | NA | | | |
| Shared Bath- HANDLES/KNOBS | | NA | | | |
| Shared Bath- COUNTERTOP | | NA | | | |
| Shared Bath- SINK(s) | | NA | Shared Bath - FAUCET(s) | NA | |
| | | | | | |
| Ensuite Bath - FLOORING | | NA | | | |
| Ensuite Bath - TUB / SHOWER WALL | | NA | | | |
| Ensuite Bath - SHOWER FLOOR | | NA | | | |
| Ensuite Bath - SHOWER JAMB | | NA | | | |
| Ensuite Bath - CABINETS | | NA | | | |
| Ensuite Bath - HANDLES/KNOBS | | NA | | | |
| Ensuite Bath - COUNTERTOP | | NA | | | |
| Ensuite Bath - SINK(s) | | | Ensuite Bath - FAUCET(s) | | |
| | | | | | |
| LAUNDRY | | | | | |
| Laundry - FLOORING | | NEW BYZANTINE PENTELLIC GREY 12 X 24 INSTALL STACKED | | | |
| Laundry - CABINETS/BASE & UPPERS | | EURO BLACKWOOD | Laundry - HANDLES/KNOBS | H-800-BC | |
| Laundry - COUNTERTOP | | PEBBLE PIAZZO 5009-60 | Laundry - SINK | STANDARD | |
| Laundry - BACKSPLASH | | NA | Laundry - FAUCET | STANDARD | |
| | | | | | |
| TRIM / PAINT | | | | | |
| Casing/Baseboards | | STANDARD | | | |
| Interior Doors | | STANDARD | | | |
| Interior Door Hardware | | STANDARD | | | |
| PAINT - Throughout | | WARM GREY | | | |
| | | | | | |
| FIREPLACE | | | | | |
| Location / Insert / Mantle | | 50" DIMPLEX ELECTRIC UPGRADE | | | |
| | | | | | |
| ACCESSORIES | | | | | |
| Mirrors | STANDARD | BATH ACCESSORIES | STANDARD | | |
| | | | | | |
| APPLIANCE REQUIREMENTS | | | | | |
| GAS LINE TO BBQ | STANDARD | ELECTRICAL for Built-in Oven | DECLINED | | |
| GAS LINE & ELECTRICAL TO STOVE | DECLINED | ELECTRICAL for Built-in Micro | DECLINED | | |
| GAS LINE & ELECTRICAL TO DRYER | DECLINED | ELECTRICAL for Cooktop | DECLINED | | |
| HOOD FAN VENT SIZE | 6" STANDARD | ELECTRICAL for Bar Fridge | DECLINED | | |
| WATERLINE to Fridge | UPGRADE | | | | |
| DISCLAIMER | | | | | |
| Any changes to the colour chart after signing are subject to a \$5000 administration fee plus costs | | | | | X |
| Purchaser has checked and acknowledged accuracy of colour and selections before signing. | | | | | X |
| Colours of all materials are as close as possible to Builders selection but not necessarily identical due to dye lot variances in manufacturing/manufacturers. Due to construction progress some items may have been pre-selected or installed. In this event the Vendor's selection must be accepted by the purchaser | | | | | |
| SITE / LOT: | | CALEDON (B) | | 102B | |
| PURCHASER(S): | | HARCHARAN SINGH | | | |
| PURCHASER(S): | | PARAMJIT KAUR | | | |
| CONTACT: | | 647.687.6771 / 647.769.1173 IARAN27@YAHOO.COM/ PARAMJIT.KAUR16@YA | | | |
| ****FOR TRADE USE**** | | | | | |
| Any upgrades in the colour chart must be accompanied with a PES. It is the responsibility of all Trades to inform the builder of any discrepancies on sketches, PES and/or colour charts PRIOR to installation. | | SIGNATURES / DATE | | | |
| <div>ZANCOR HOMES</div> | | PURCHASER SIGNATURE | | <div>CLEAR COPY</div> | |
| | | PURCHASER SIGNATURE | | | |
| | | DÉCOR CONSULTANT | | KATHERINE | |
| **PAGE 2 OF 2** | | Vendor APPROVAL | | | |

Caledon Club
GREYSTONE 30-03

1st 102B
Dec 9/21

ADD →
Plug
ABOVE
Fireplace
65"
Fram
1-100R

50"
UPGRADE
Fireplace

ADD side
entry
if possible

Tile
Direction

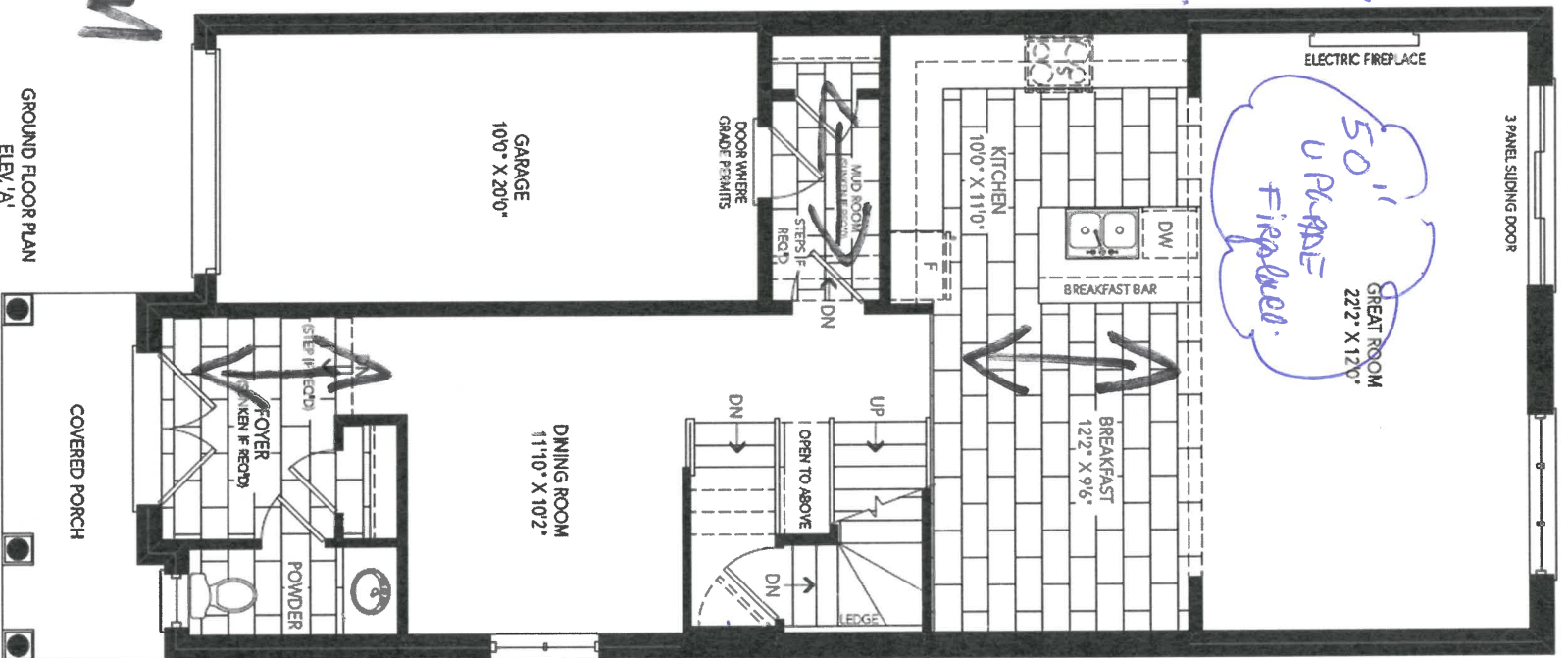

GROUND FLOOR PLAN
ELEV. 'A'

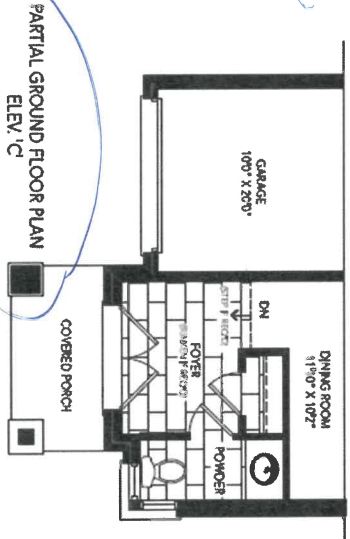
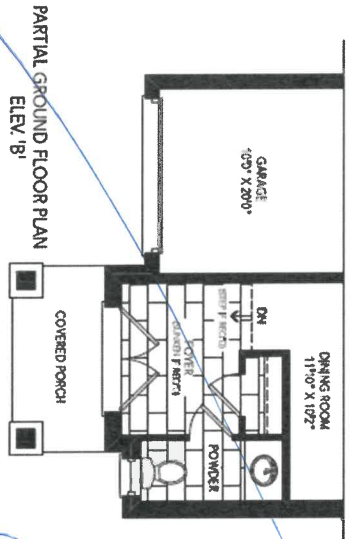

Caledon Club
GREYSTONE 30-03

Lo 6102B
pm10/22

Tile
Direction
↔

OPT. 4 BEDROOM ELEV. 'A'
SECOND FLOOR PLAN

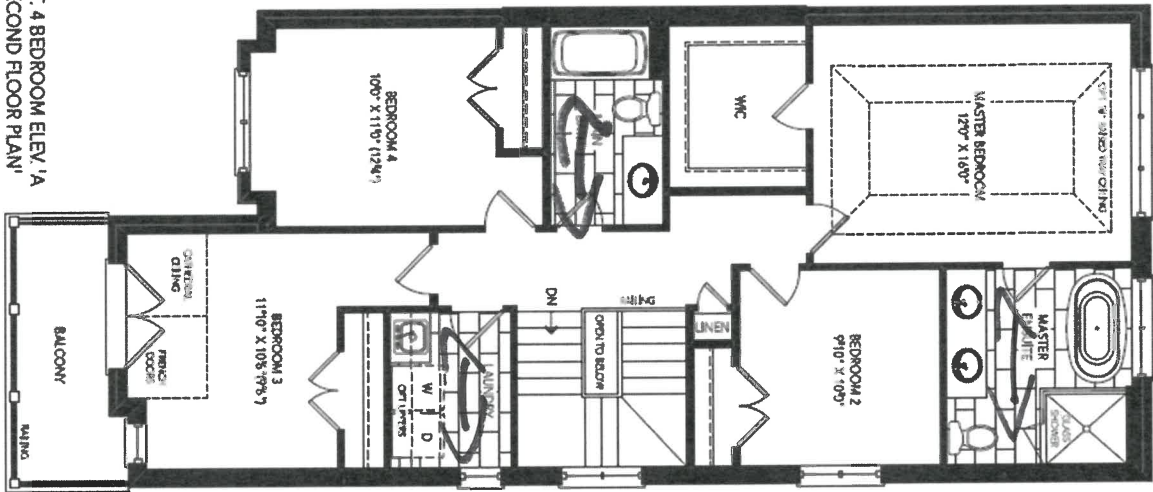

PARTIAL OPT. 4 BEDROOM
ELEV. 'B' SECOND FLOOR PLAN

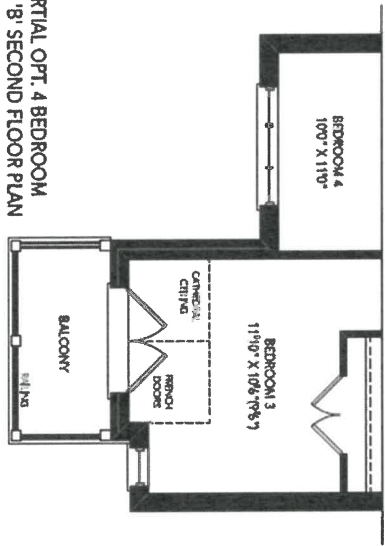

PARTIAL OPT. 4 BEDROOM
ELEV. 'C' SECOND FLOOR PLAN

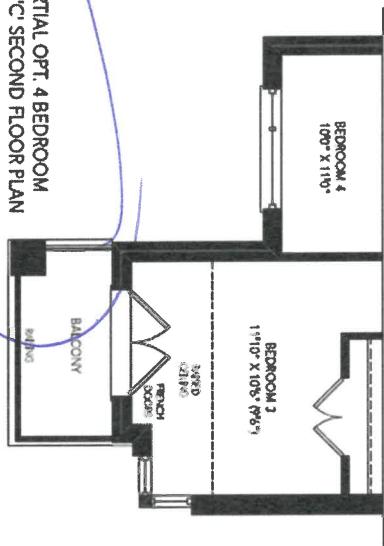

ALL
Bedrooms

✓

**Caledon Club
GREYSTONE 30-03**

*1st 10213
Dec 9/21*

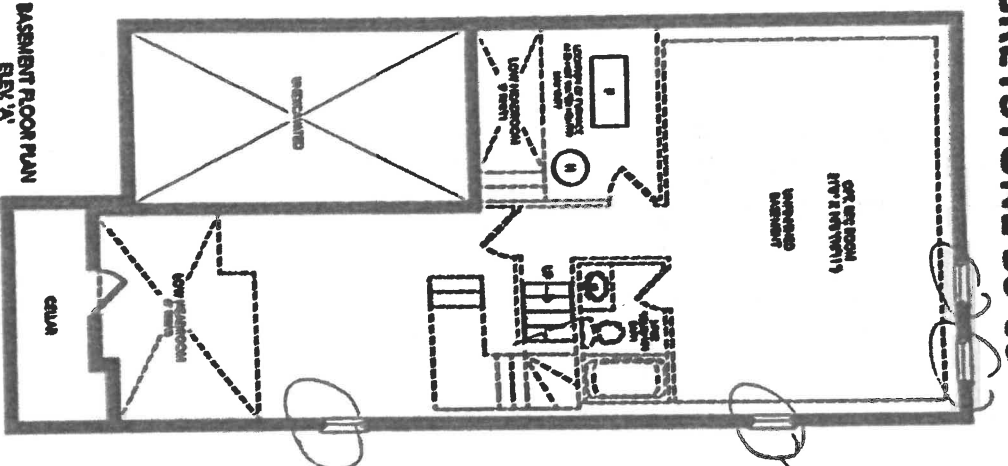

*qty 4
lower basement
windows
approx 30' x 24"
if possible.*

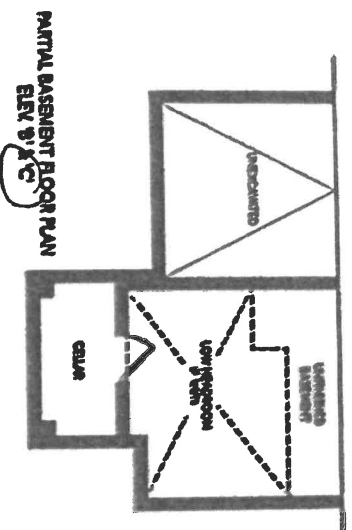

X Remodel / Restoration

APPLIANCE ACKNOWLEDGEMENT

CONTACT: Steve Miller - Appliance Canada (905) 660-2424 / smiller@appliancecanada.com

- It is the Purchaser's responsibility to coordinate delivery, installation and hook up of appliances and to ensure they are installed as per Manufacturers specifications after closing.

STANDARD APPLIANCE OPENINGS provided by Zancor:

*Standard appliance openings are approximate and the minimum required. Sizes may vary due to onsite condition and/or when modifications have been made to the cabinetry.

- | | | |
|----------------------|----------------------------|--|
| ► Fridge Opening | 36" x 74" | Accepts Standard Openings **Initial |
| ► Stove Opening | 30" | |
| ► Hood Fan Opening | 30" | |
| ► Hood Fan & Vent | 6" with Under Cabinet Hood | |
| ► Dishwasher Opening | 24" | |

OPTIONAL UPGRADED APPLIANCES to be provided by Homeowner:

- ****Specs/information sheets are required and it is the responsibility of the homeowner to provide this to Zancor Homes by the due date that has been provided. If appliance specs are not submitted, Zancor Homes will not be responsible for any necessary requirements and the standard opening will be built.**

- Upgraded Appliance Specs are DUE 2 WEEKS FROM SIGNED DATE OF COLOUR CHART (if not received during appointment)

INITIAL

- ****Specs that require changes/modifications after this date will not be accepted******

- NOTE: Any upgraded appliances are to be paid by the Purchaser, directly to the appliances company.

- Additional charges to the Purchaser may apply for cabinetry, electrical and plumbing in order to accommodate the specs given by the homeowner.

FRIDGE UPGRADE

- | | |
|---|---------------------------|
| <input type="checkbox"/> Built-in | |
| <input type="checkbox"/> Paneled | **Panel to match required |
| <input type="checkbox"/> Integrated / Flush Inset | |
| <input checked="" type="checkbox"/> Waterline | |

RANGE UPGRADE

*Larger hood fan CFM might be required, which need a larger vent

- | |
|---|
| <input type="checkbox"/> 36" **Hood fan opening must be the same size or larger (8" vent might be required) |
| <input type="checkbox"/> 48" **Hood Fan opening must be the same size or larger (8" or 10" vent required) |
| <input type="checkbox"/> Gas Range **gas line and electrical required & sold separately |
| <input type="checkbox"/> Induction **electrical required & sold separately |
| <input type="checkbox"/> Cooktop (Apron Front) **Countertop Cut-out required & sold separately |
| <input type="checkbox"/> Cooktop (Drop-in) **countertop Cut-out required & sold separately |

HOOD FAN & VENT
UPGRADE

- | |
|---|
| <input type="checkbox"/> 8 Inch **Required for 600 CFM |
| <input type="checkbox"/> 10 Inch |
| <input checked="" type="checkbox"/> Chimney Hood Fan **Vent must be centred |
| <input type="checkbox"/> Insert / Liner |

WALL OVEN/MICRO
UPGRADE

- | |
|---|
| <input type="checkbox"/> Single Wall Oven **electrical required & sold separately |
| <input type="checkbox"/> Double Wall Oven **electrical required & sold separately |
| <input type="checkbox"/> Steam Oven **electrical required & sold separately |
| <input type="checkbox"/> Warming Drawer **electrical required & sold separately |
| <input type="checkbox"/> Over Then Range Microwave (OTR) |
| <input type="checkbox"/> Built-In Microwave **Trim Kit required **electrical required & sold separately |

| | | | | | |
|------|----------|------|---------|-----|--------|
| DATE | 10/01/24 | SITE | CALEDON | LOT | 102-13 |
|------|----------|------|---------|-----|--------|

** Any upgrades checked in this appliance form must be accompanied with specs provided by the Purchaser.

**It is the responsibility of the trade to inform the Builder of any discrepancies with specs, sketches, extras and/or colour chart PRIOR to production/installation.

ZANCOR

221 North Rivermede Road, Concord, Ontario L4K 3N7 * T: (905) 738.7010 F: (905) 738.5948

HOME AUTOMATION (Cable, CAT5/6, Telephone)

INCLUDED IN SCHEDULE "A" IN AGREEMENT OF PURCHASE AND SALE:

- Rough-in for Central Vacuum system piped to garage
- Rough-in for Telephone (2) locations
- Rough-in for Cable TV (2) locations
- Rough-in for Cat-6 Network (3) locations

OPTION 1:

I/we the Homeowner(s) have chosen to contact the Home Automation Company to select the locations of the rough-ins for Cable, CAT5, Telephone as included in our Agreement of Purchase Sale.

I/we the Homeowner(s) will contact the trade within 4 weeks of the date of this release to select locations of the standard rough-ins review other optional products for purchase.

Trade: Artistic Smart Homes
Phone: (905) 850-9386
Location: 8601 Jane Street
Concord, Ont L4K 5N9

Should the homeowner not make these selections within the sufficient time provided, the rough-ins as mentioned above will be installed in locations at the Vendor's discretion.

Homeowner(s) Initial

OPTION 2:

I/we the Homeowner(s) acknowledge that if we do not contact the home automation company, I/we the Homeowner(s) have agreed to the Vendor locations for the standard rough-ins for Cable, CAT6, Telephone that are included in the Agreement of Purchase and Sale.

Homeowner(s) Initial

CALEDON

DATE

SITE

LOT

221 North Rivermede Road, Concord, Ontario L4K 3N7 * T: (905) 738-7010 F: (905) 738-5948

Stone Countertop Edge Profiles

Where applicable as per site specifications

STANDARD EDGE FOR KITCHEN & VANITIES

Standard Countertop Edge in
Kitchen

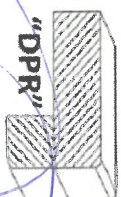

Standard Countertop Edge in
Vanity

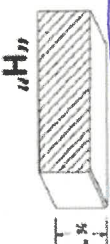

Homeowner(s) Initial *re*

OPTION (1) EDGE FOR KITCHEN & VANITIES \$250

Optional Edge in Kitchen

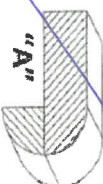
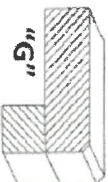
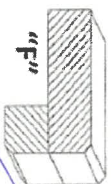
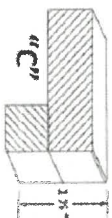

Optional Edge in Bathroom

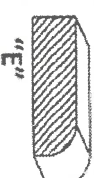
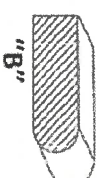
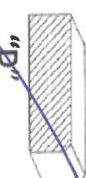

Homeowner(s) Initial

OPTION (2) EDGE FOR KITCHEN & VANITIES CUSTOM PRICING

Optional Edge for Kitchen

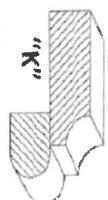
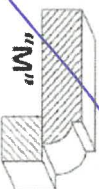

Optional Edge in Vanity

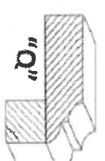
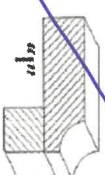
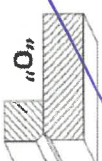

Homeowner(s) Initial

DATE

Jan 10 / 21

SITE

CALEDON

LOT

10213



CLIENT NAME: ZANCOR HOMES
SHIP TO: CALEDON CLUB

PH:
CELL:

JOB NUMBER

INSTALL DATE:

PAGE

9 of 24

DATE SUBMITTED

25 Jun 2021

DRAFTED BY: FERNANDA

P/O #

COMMENT

30-3-ELEV. A,B,C
KITCHEN

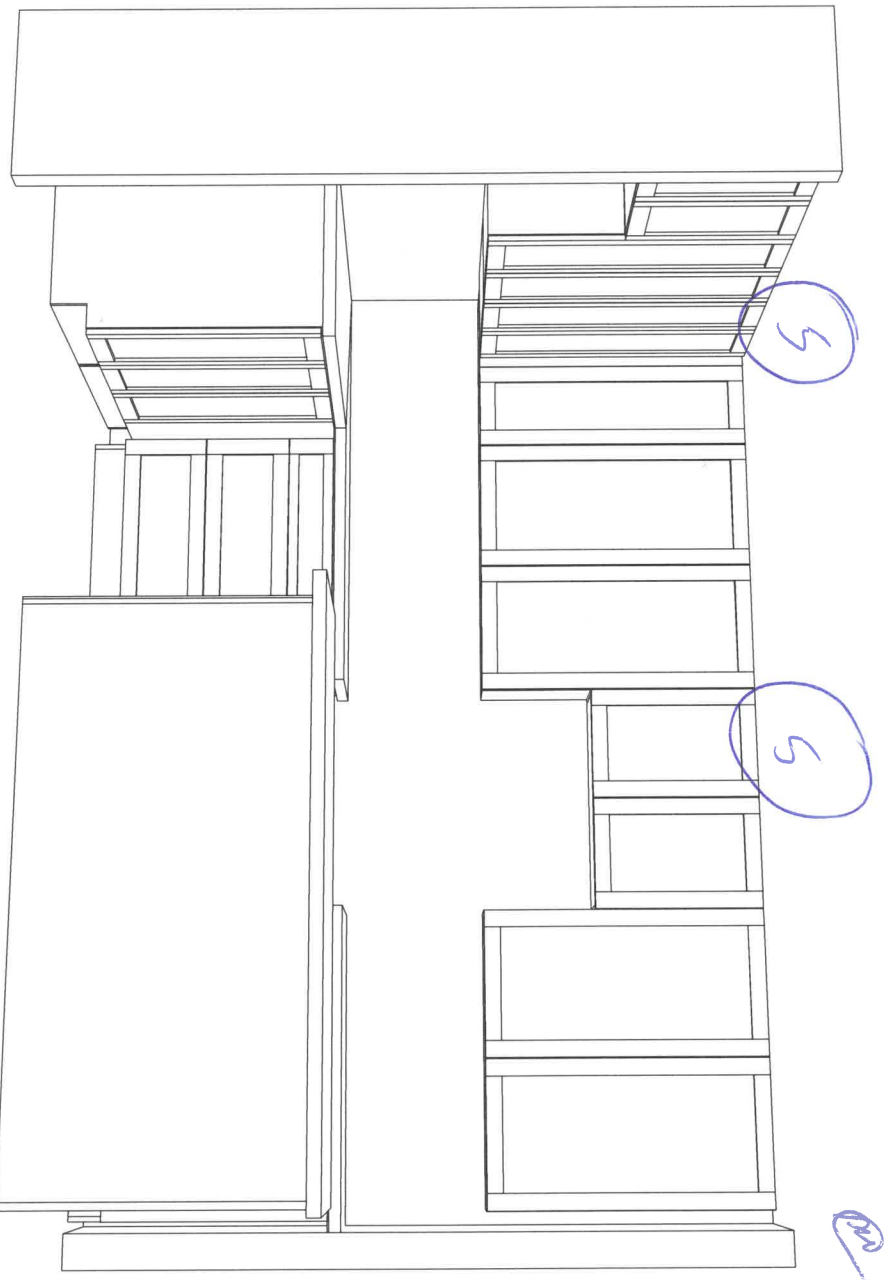
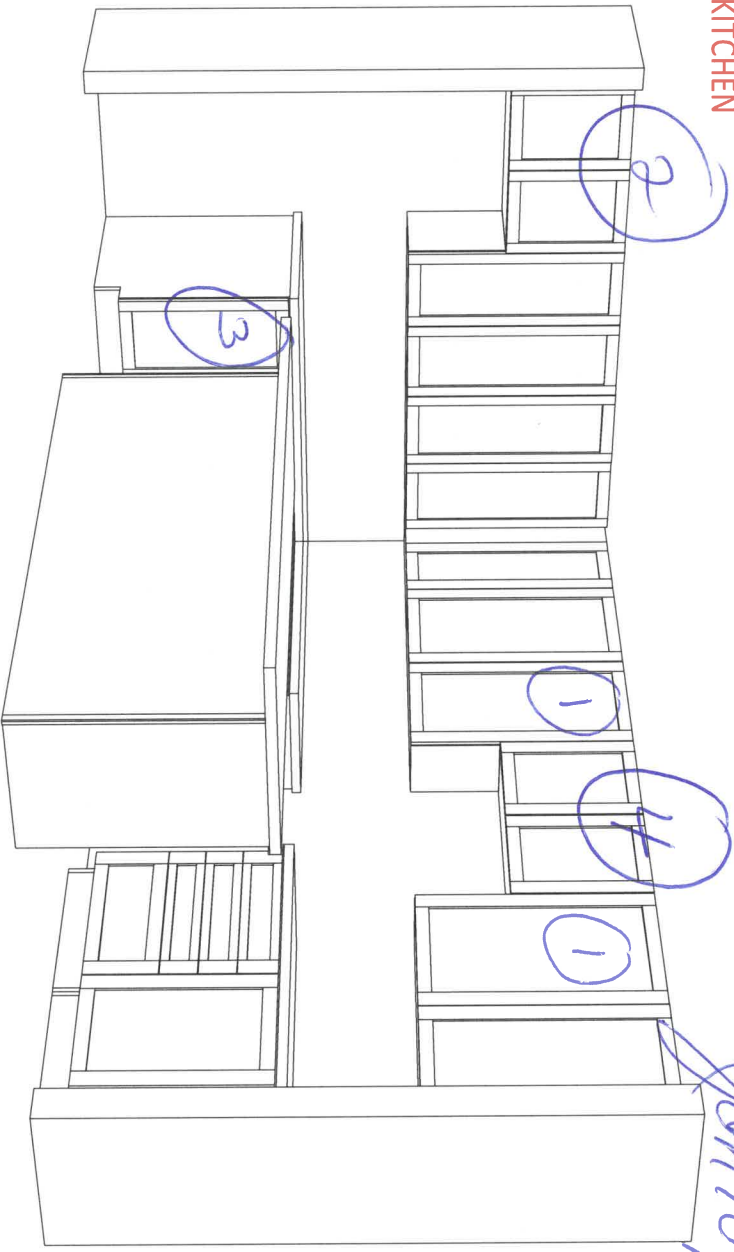

1

Clear Glass - (3) Glass. SNELOS. in each
(2) matching TOPS

2

Fridge enclosure

3

2 Bin Recycle Bins

4

30" Cherry Wood
Standard Style Spline.
Crown moulding

5

5



DATE SUBMITTED

25 Jun 2021

CLIENT NAME: ZANCOR HOMES
SHIP TO : CALEDON CLUB

PH:
CELL :

DRAFTED BY: FERNANDA
COMMENT

P/O #

JOB NUMBER

INSTALL DATE:

PAGE

8 of 24

30-3-ELEV. A,B,C
KITCHEN

106102B
Jan 10/22

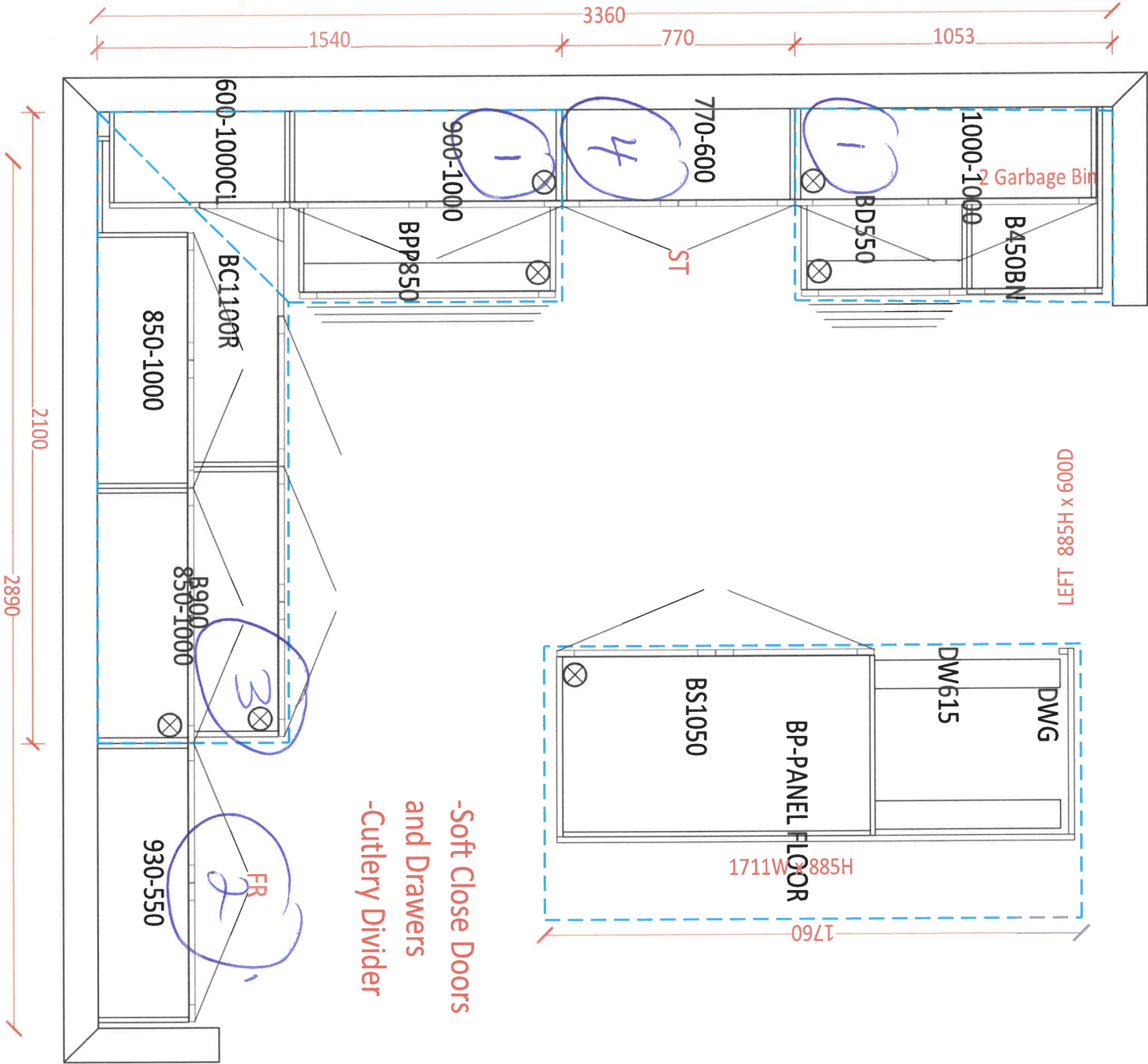



DATE SUBMITTED

25 Jun 2021

CLIENT NAME: ZANCOR HOMES
SHIP TO : CALEDON CLUB

PH:
CELL :

DRAFTED BY: FERNANDA
COMMENT

P/O #

JOB NUMBER

INSTALL DATE:

PAGE

11 of 24

30-3-ELEV. A,B,C
VANITIES OPT. 4 BRD

POWDER
910

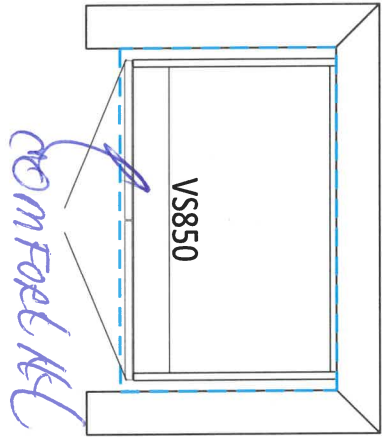

MAIN
1250

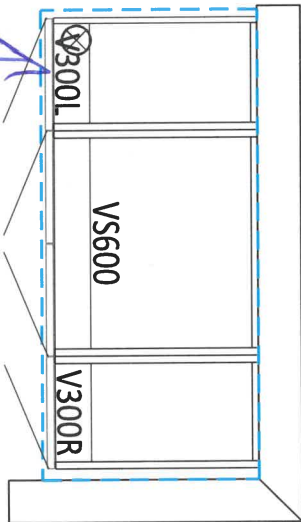

MASTER ENSUITE
2050

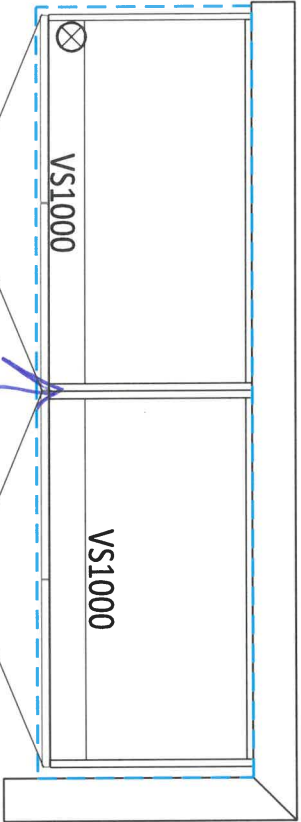

Bank of Drawers / comfort kit

2250
750

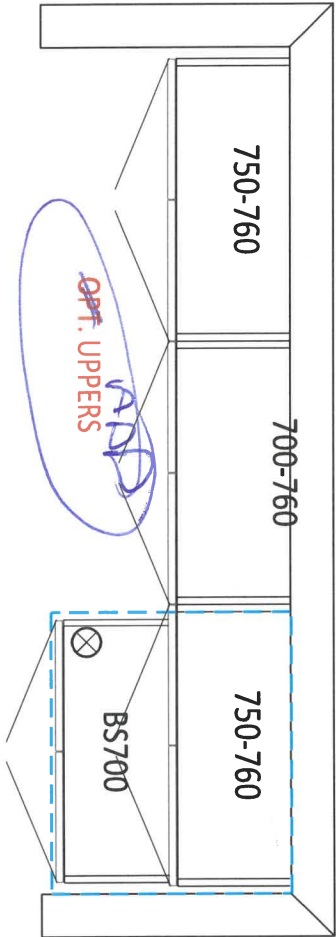

OPT. BASEMENT BATH
900

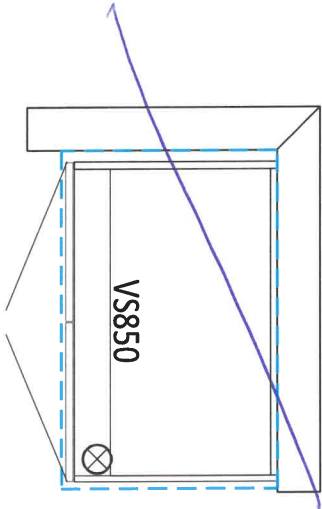

221 North Rivermede Road, Concord, Ontario L4K 3N7 * T: (905) 738-7010 F: (905) 738-5948

Purchaser accepts and acknowledges that the Builder reserves the right to substitute materials with those of equal or better quality where the manufacture, scheduling or delivery of materials may directly impact the Builder's ability to meet its' contractual obligations under the Agreement of Purchase and Sale.

UPGRADES/EXTRAS: All upgrades and additional selections indicated on the colour chart must be accompanied by an upgrades/extras sheet (PES) and full payment otherwise the selection will be invalid. All colour charts and upgrades/extras will not proceed until verified and signed by an authorized signing officer at the Vendor's head office. **CHANGES WILL NOT BE PERMITTED UPON COMPLETION AND SUBMISSION OF THE COLOUR CHART.**

PORCELAIN & NATURAL STONES: Due to the properties of natural stones including but not limited to **marble, granite, quartz**, no two pieces are exactly the same. Variations in colour, tone, granularity (pitting, fissures) and pattern are to be expected, including various lighting may affect the overall finished look. Stone tops are sealed at time of installation and should never be cleaned with lemon oil or vinegar. Stones are porous materials, therefore any spilled substance require immediate attention. Stone countertops require regular seal re-application as part of home maintenance. Purchaser acknowledges colour and product variations as well as natural imperfections may exist with the selection of natural stone materials and shall not hold the Vendor liable for provision of same.

STONE COUNTERTOP JOINTS: Purchaser is aware that one joint will be at each corner and on either side of slide-in-range (if applicable). It will also be where the length of the counter top exceeds the length of a stone slab. Slabs are usually approximately 5'x 8'.

CERAMIC TILES: Due to manufacturing, shade (dye lots), product variations may exist that can affect the overall look of the finished product. Although every effort will be made to ensure the colours and materials selected are as close as possible to the samples, the purchaser acknowledges that the sample tiles supplied in the Design Centre may not be identical to the materials installed in the home.

STAIR STAINS: Due to the natural properties of wood, many variables can affect the overall look of the finished product. Factors including but not limited to wood type, knotting, graining, density, age, humidity, and air temperature can result in substantial variations in stain intensity. The purchaser accepts that although the Vendor will do their best to match stain the unfinished stairs as close as possible to the pre-finished floors, it is not possible to have an identical match and that there MAY be shade differences between the two products.

CABINETRY: Due to the natural properties of wood, slight variations apparent with cabinetry are to be expected. This includes but not limited to wood species, wood grain, colour, finish, product variations, and natural imperfections are all factors that may affect the overall look of the finished product. Such factors make exact colour matching impossible. The type and intensity of lighting in the areas of designated cabinetry placement may also highlight characteristics of cabinetry finish. All cabinets shall be finished with a white melamine interior box unless a finished interior is upgraded. Due to building specifications and/or on-site conditions, certain cabinetry upgrades may not be possible. The purchaser acknowledges that the Builder cannot guarantee the cabinetry finish or provision of certain upgrades and shall not hold the Builder liable for provision of same.

UPGRADES/EXTRAS: All upgrades and additional selections indicated on the colour chart must be accompanied by an upgrades/extras sheet (PES) and full payment otherwise the selection will be invalid. All colour charts and upgrades/extras will not proceed until verified and signed by an authorized signing officer at the Vendor's head office. **CHANGES WILL NOT BE PERMITTED UPON COMPLETION AND SUBMISSION OF THE COLOUR CHART.**

HARDWOOD / LAMINATE FLOORING: Due to the properties of wood and laminate, many variables can affect the overall look of the finished product. Variations include but not limited to wood type or laminate finish, colour/stain and wood grain are significant factors that make exact colour matching impossible. The purchaser acknowledges that the hardwood flooring is a pre-finished product in a controlled environment. Expansion, compression and cupping are characteristics of hardwood flooring once installed in the home. The purchaser acknowledges these may become apparent over time and despite the Builders' efforts to install the hardwood flooring materials in keeping with good workmanship, the Builder shall not be responsible nor held liable for minor variances of fluctuation in hardwood flooring materials.

HARDWOOD / LAMINATE WAIVER:

I/We understand hardwood flooring is classified as a porous material and as such not recommended by the Builder in certain areas. I/We understand there is a concern due to possible water and other substances being frequently splashed or spilled onto the floor and in contravention of Ontario Building Code Section 9.30.1.2(1).

"Finished flooring bathrooms, kitchens, public entrance halls, laundry & general storage areas shall consist of resilient flooring, felted-synthetic-fibre floor coverings, concrete, terrazzo, ceramic tile, mastic or other types of flooring providing similar degrees of water resistance.

I/We are prepared to assume full responsibility for any damage caused to the hardwood floor or subfloor due to moisture absorbercy in the mentioned areas, and agree to waive any claims against the Township of residence, TARIION and/or the Builder in relation to the matter. ****SEE COLOUR CHART FOR LOCATIONS****

| | | | |
|----------|---------|--|--------|
| DATE | SITE | | LOT |
| 10/12/21 | CALEDON | | 102-13 |

221 North Rivermede Road, Concord, Ontario L4K 3N7 * T: (905) 738-7010 F: (905) 738-5948