

CONSTRUCTION SUMMARY OF EXTRAS

Printed 2022-01-12 / 1:08 PM / Page 1 of 1

Site: CALEDON

Lot: 155-6

Model: BOND (RLTH-04) ELEV C, OPT LAUNDRY 3RD FL, OPT 4 BE

Purchaser: CHAUDHRY MANSOO KHALID

Purchaser: 0

Phone: 647.781.3366

Email: MANSOOR612@YAHOO.COM



DESCRIPTION		DATE SELECTED
BONUS PACKAGE: 3 PIECE STAINLESS STEEL APPLIANCES WITH WHITE WASHER & DRYER	INCLUDED IN APS	
BONUS PACKAGE: STAINLESS STEEL HOOD FAN	INCLUDED IN APS	
BONUS PACKAGE: AIR CONDITIONER	INCLUDED IN APS	
1 FRIDGE ENCLOSURE- DEEP UPPERS AND GABLE- UP 1		06-Jan-22
2 SHAKER CROWN AND RISER INSTALLED OVER CABINETS, CROWN INSTALLED AT CEILING. INCLUDES EXTRA FOR OVER PANTRY		06-Jan-22
3 ELECTRICAL- PLUG INSTALLED 65 AFF FOR FUTURE TV- SEE SKETCH		06-Jan-22
4 GASLINE FOR STOVE, INCLUDES 15 AMP. 40 AMP TO REMAIN		06-Jan-22
5 WATERLINE FOR FRIDGE		06-Jan-22
6 ELECTRICAL- 1 CAPPED LIGHT OVER KITCHEN ISLAND, CENTER IN ISLAND WITH SEPARATE SWITCH		06-Jan-22
7 KITCHEN- OPTIONAL PANTRY CABINETS- UP 1		06-Jan-22
8 KITCHEN CABINETS- UP 1		06-Jan-22
9 KITCHEN BACKSPLASH- UP 3		06-Jan-22
10 KITCHEN COUNTERTOP- UP 3		06-Jan-22
11 POWDER ROOM CABINET- UP 1		06-Jan-22
12 HARDWOOD- HOBBY ROOM/ LIVING DINIG/ BEDROOM 4/ LANDINGS/ HALL/ UPPER HALL- UP 1		06-Jan-22
13 24" TOWEL BAR- MOEN- YB2424- QTY 3- MASTER, MAIN BATH/ GF BATH		06-Jan-22
14 PIVOTING PAPER HOLDER- MOEN- YB2408- QTY 4- MASTER, MAIN/ GF BATH/ POWDER		06-Jan-22
15 9" TOWEL BAR0 MOEN- YB2486- QTY 4- INSTALL NEAR SINK FOR HAND TOWEL- MASTER/ MAIN/ GF BATH/ POWDER		06-Jan-22
16 PLUMBING- KITCHEN SINK- BLANCO QUARTUS R15- 401518		06-Jan-22

ZANCOR HOMES COLOUR CHART

PRINTED 2022-01-06, 11:51 AM

ENTRANCES				
Main Foyer - FLOORING		NEW BYZANTINE PENTELLIC GREY 12 X 24- BRICKED		
Mudroom - FLOORING		NEW BYZANTINE PENTELLIC GREY 12 X 24- BRICKED		
Side Hall - FLOORING		NA		
Basement Foyer - FLOORING		NA		
KITCHEN				
Kitchen - FLOORING		NEW BYZANTINE PENTELLIC GREY 12 X 24- BRICKED		
Breakfast - FLOORING		NEW BYZANTINE PENTELLIC GREY 12 X 24- BRICKED		
Kitchen - CABINETS AND PANTRY		MOSAIC MAPLE TIMBER GREY- UP 1		
Island - CABINETS		MOSAIC MAPLE TIMBER GREY- UP 1		
Servery - CABINETS		NA		
Kitchen - HANDLES/KNOBS		H800BC		
Kitchen - COUNTERTOP		EMPERADORO- UP 3		
Island - COUNTERTOP		EMPERADORO- UP 3		
Kitchen - BACKSPLASH		TAVELLA SATIN POLVERE 3 X 6- UP 3		
Kitchen - SINK		BLANCO QUARTUS R15- 401518		
Kitchen - FAUCET		STD		
GREAT ROOM / DINING / LIVING / DEN / OFFICE / BASEMENT				
Family / Great Room - FLOORING		NAA		
Main Hall - FLOORING		KENTWOOD OAK STURGEON 3 1/2" X 3/4"- UP 1		
Dining / Living Room - FLOORING		KENTWOOD OAK STURGEON 3 1/2" X 3/4"- UP 1		
Library / Den - FLOORING- HOBBY ROOM		KENTWOOD OAK STURGEON 3 1/2" X 3/4"- UP 1		
BEDROOM 4 - FLOORING		KENTWOOD OAK STURGEON 3 1/2" X 3/4"- UP 1		
STAIRS				
Railing Details - PICKETS		BLACK METAL SINGLE COLLAR W/ ALT PLAIN		
Railing Details - POSTS		2 3/4" TURNED OAK POST		
Railing Details - HANDRAIL		2 1/2" OVAL OAK HANDRAIL		
Stair Stain - MAIN STAIRS		STAIN STAIRS TO MATCH HARDWOOD AS CLOSE AS POSSIBLE		
Stair Stain - BASEMENT STAIRS (if applicable)		NA		
Stair Stain - SERVICE STAIRS (if applicable)		NA		
POWDER ROOM				
Powder Room - FLOORING		NEW BYZANTINE PENTELLIC GREY 12 X 24- BRICKED		
Powder Room - CABINETS		MOSAIC MAPLE TIMBER GREY- UP 1		
Powder Room - COUNTERTOP		PERLATO ROYALE		
Powder Room - SINK		STD		
Powder Room - FAUCET		STD		
2ND FLOOR				
Upper Hall - FLOORING		KENTWOOD OAK STURGEON 3 1/2" X 3/4"- UP 1		
Master Bedroom - FLOORING		T20 OPENING NIGHT		
Bedroom 2 - FLOORING		T20 OPENING NIGHT		
Bedroom 3 - FLOORING		T20 OPENING NIGHT		
Bedroom 4 - FLOORING		NA		
Bedroom 5 - FLOORING		NA		
Master Ensuite - FLOORING		NEW BYZANTINE ASSURO BLUE 12 X 24- BRICKED		
Master Ensuite - SHOWER WALL		NEW BYZANTINE ASSURO BLUE 12 X 24- STACKED VERTICAL		
Master Ensuite - SHOWER FLOOR		WHITE 2 X 2		
Master Ensuite - SHOWER JAMB		BIANCO CARRARA		
Master Ensuite - CABINETS		SIERRA WHITE PVC		
Master Ensuite - HANDLES/KNOBS		H800BC		
Master Ensuite - COUNTERTOP		BIANCO CARRARA		
Master Ensuite - SINK(s)	STD		Master Ensuite - FAUCET(s)	STD
FOR TRADE USE				
Any upgrades in the colour chart must be accompanied with a PES. It is the responsibility of all Trades to inform the builder of any discrepancies on sketches, PES and/or colour charts <u>PRIOR</u> to installation.		CALEDON	155-6	
		PAGE 1 OF 2		
		PURCHASER INITIALS	VENDOR APPROVAL	

SIGNATURES

PURCHASER INITIALS

VENDOR APPROVAL

JAN 17 2022

2ND FLOOR CONTINUED ...

Main Bath - FLOORING	NEW BYZANTINE ASSURO BLUE 12 X 24- BRICKED			
Main Bath - TUB / SHOWER WALL	NEW BYZANTINE ASSURO BLUE 12 X 24- STACKED HORIZONTAL			
Main Bath - SHOWER FLOOR	NA			
Main Bath - SHOWER JAMB	NA			
Main Bath - CABINETS	SIERRA WHITE PVC			
Main Bath - HANDLES/KNOPS	H800BC			
Main Bath - COUNTERTOP	1886K-07			
Main Bath - SINK(s)	STD		Main Bath - FAUCET(s)	STD
GF BATH- FLOORING	NEW BYZANTINE PENTELLIC GREY 12 X 24- BRICKED			
GF BATH- TUB / SHOWER WALL	NEW BYZANTINE PENTELLIC GREY 12 X 24- STACKED HORIZONTAL			
GF BATH- SHOWER FLOOR	NA			
GF BATH- SHOWER JAMB	NA			
GF BATH- CABINETS	CONT SLAB OAK TIMBER GREY			
GF BATH- HANDLES/KNOPS	H800BC			
GF BATH COUNTERTOP	5005-38			
GF BATH- SINK(s)	STD		Shared Bath - FAUCET(s)	STD
Ensuite Bath - FLOORING	NA			
Ensuite Bath - TUB / SHOWER WALL	NA			
Ensuite Bath - SHOWER FLOOR	NA			
Ensuite Bath - SHOWER JAMB	NA			
Ensuite Bath - CABINETS	NA			
Ensuite Bath - HANDLES/KNOPS	NA			
Ensuite Bath - COUNTERTOP	NA			
Ensuite Bath - SINK(s)	NA		Ensuite Bath - FAUCET(s)	NA
LAUNDRY				
Laundry - FLOORING	NEW BYZANTINE ASSURO BLUE 12 X 24- BRICKED			
MUD ROOM - CABINETS	CONT SLAB OAK TIMBER GREY		MUDROOM- HANDLES/KNOPS	H800BC
MUD ROOM - COUNTERTOP	5005-38		MUDROOM - SINK	STD
Laundry - BACKSPLASH	NA		MUDROOM - FAUCET	STD
TRIM / PAINT				
Casing/Baseboards	STD			
Interior Doors	STD			
Interior Door Hardware	STD			
PAINT - Throughout	COOL WHITE			
FIREPLACE				
Location / Insert / Mantle	NA			
ACCESSORIES				
Mirrors	YES		BATH ACCESSORIES	UPGRADE
APPLIANCE REQUIREMENTS				
GAS LINE TO BBQ	STD		ELECTRICAL for Built-in Oven	DECLINED
GAS LINE & ELECTRICAL TO STOVE	YES		ELECTRICAL for Built-in Micro	DECLINED
GAS LINE & ELECTRICAL TO DRYER	DECLINED		ELECTRICAL for Cooktop	DECLINED
HOOD FAN VENT SIZE	6" STD		ELECTRICAL for Bar Fridge	DECLINED
WATERLINE to Fridge	YES			
DISCLAIMER				
Any changes to the colour chart after signing are subject to a \$5000 administration fee plus costs				
Purchaser has checked and acknowledged accuracy of colour and selections before signing.				
Colours of all materials are as close as possible to Builders selection but not necessarily identical due to dye lot variances in manufacturing/manufacturers. Due to construction progress some items may have been pre-selected or installed. In this event the Vendor's selection must be accepted by the purchaser				
SITE / LOT:	CALEDON			
PURCHASER(S):	CHAUDHRY MANSOO KHALID			
PURCHASER(S):	0			
CONTACT:	647.781.3366 0			
FOR TRADE USE				
Any upgrades in the colour chart must be accompanied with a PES. It is the responsibility of all Trades to inform the builder of any discrepancies on sketches, PES and/or colour charts PRIOR to installation.				
ZANCOR HOMES		PURCHASER SIGNATURE		
		PURCHASER SIGNATURE		
		DÉCOR CONSULTANT		
		Vendor APPROVAL		
PAGE 2 OF 2		SIGNATURES / DATE		
		JILIAN		
		JAN 12 2022		

Product Specification Sheet

QUATRUS R15 U SUPER SINGLE

Satin brushed finish

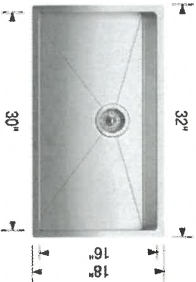

PRODUCT DIMENSIONS

QUATRUS R15 U SUPER SINGLE	Colour Finish	Model No.	FEATURES / SPECIFICATIONS
-------------------------------	---------------	-----------	---------------------------



Satin brushed
finish 401518

- German engineered with 304 series, 18-gauge stainless steel
- Practical 15 mm radius corners for easy cleaning
- X-pattern drain grooves quickly remove water from the sink
- Extra-large bowl size is ideal for busy families
- 18/10 chrome-nickel content for exceptional lustre and strength
- Rear-positioned drain holes maximize cabinet storage space

DESIGN AND PLANNING TIPS

Cabinet Size: 36" (915 mm)
Bowl depth: 9" (230 mm)
Depending on cabinet construction, a different cabinet size may be required.
Consult the cabinet manufacturer.

WARRANTY

Limited Lifetime warranty

Code/Standards Compliance

BLANCO sinks and faucets are third-party tested and certified to CSA, cUPC, ANSI/ASME and NSF standards and listed by applicable certification bodies. For more information on individual product listings, contact our office or listing organization.

BLANCO CANADA 100 Corporation Drive Brampton, ON L6S 6B5	Tel: 905 494 2400 Fax: 905 494 2425 www.blancocanada.com	Toll Free: 1 877 425 2626 Toll Free: 1 877 825 2626	© 2016 BLANCO CANADA
--	--	--	----------------------

1551-10

101/155-6
June 6/22

BOND RLTH-04

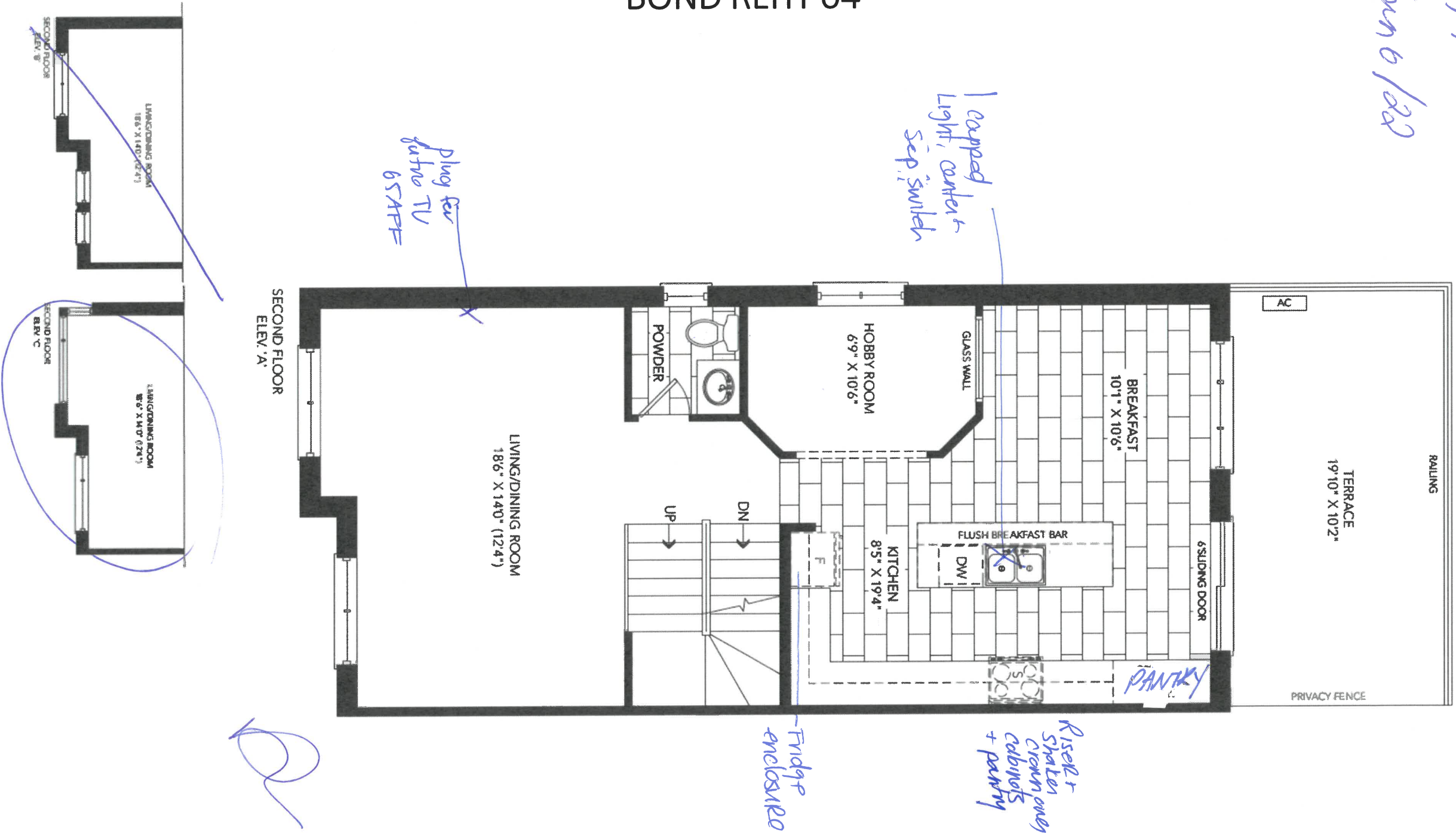

BOND RLTH-04

Kt 155-6
Jan 6/20

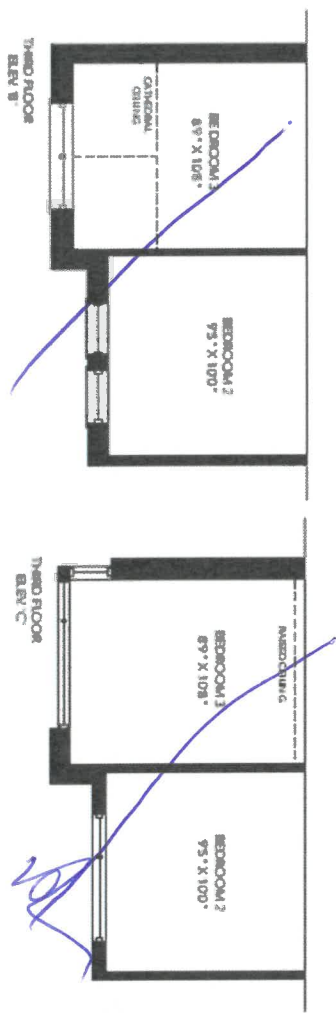
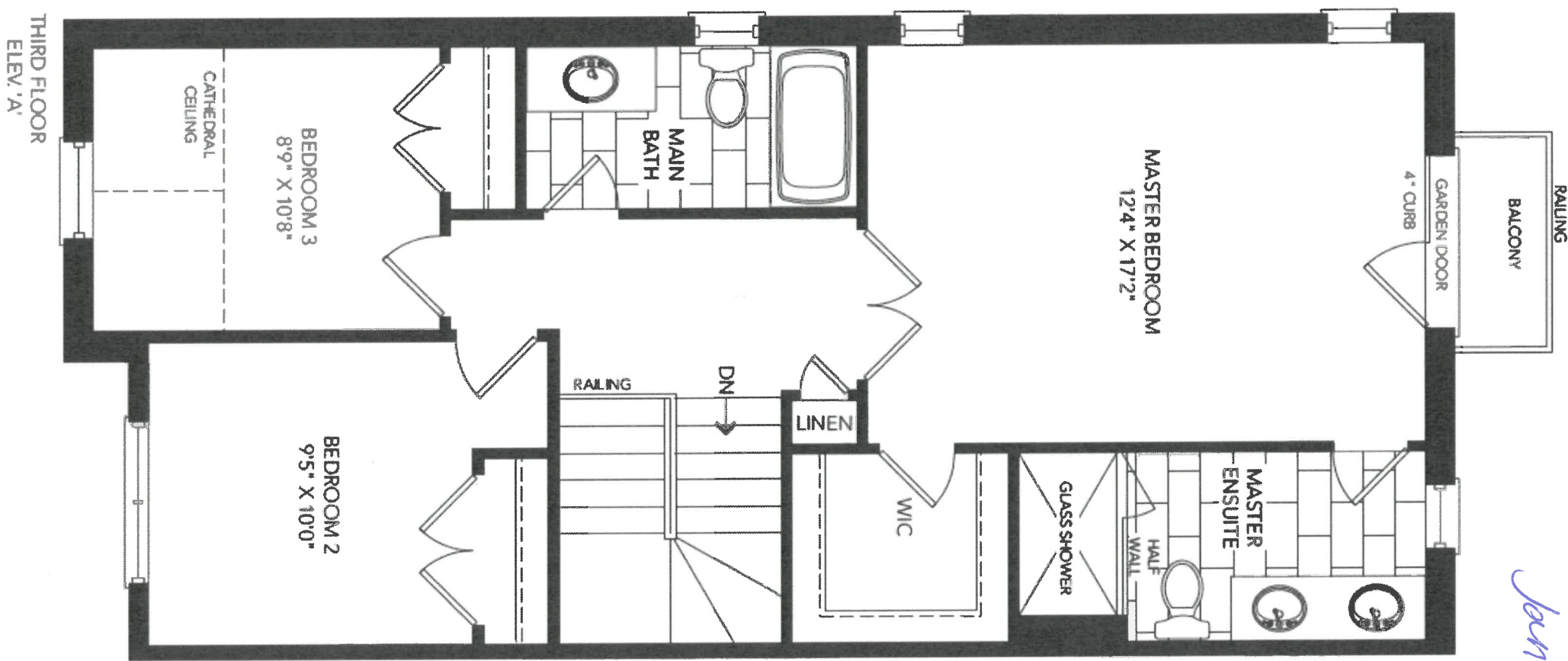

lot 155-6
Jan 6/22



BOND RLTH-04

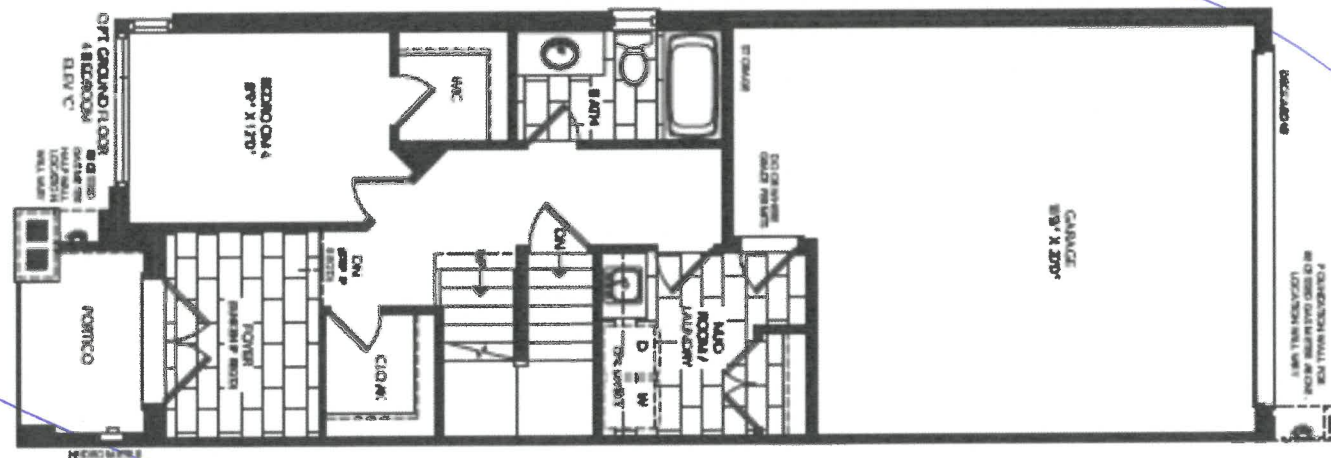
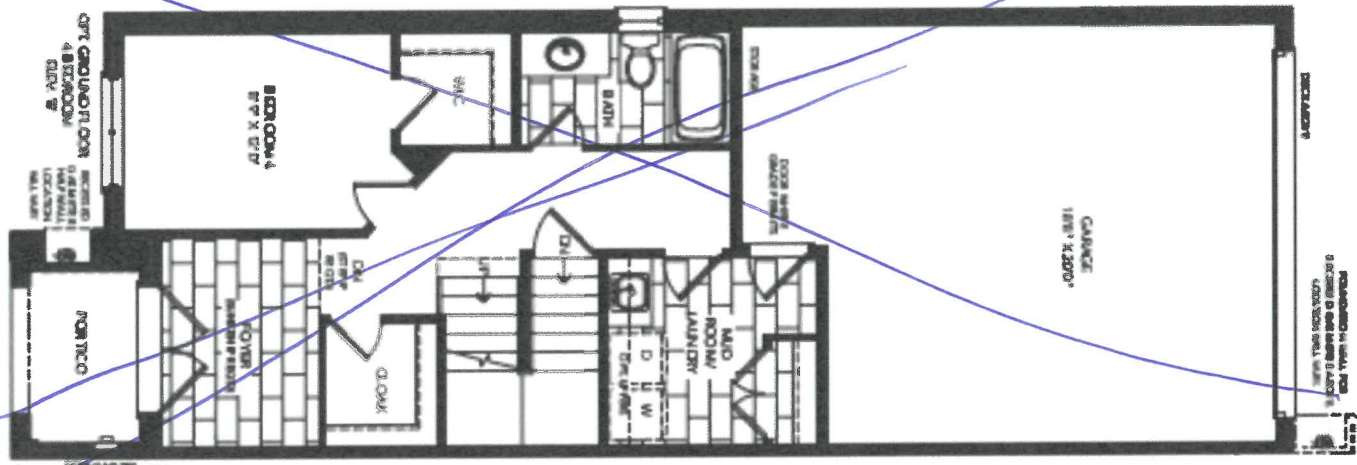

1st 155-6
Jan 6/20

BOND RLTH-04

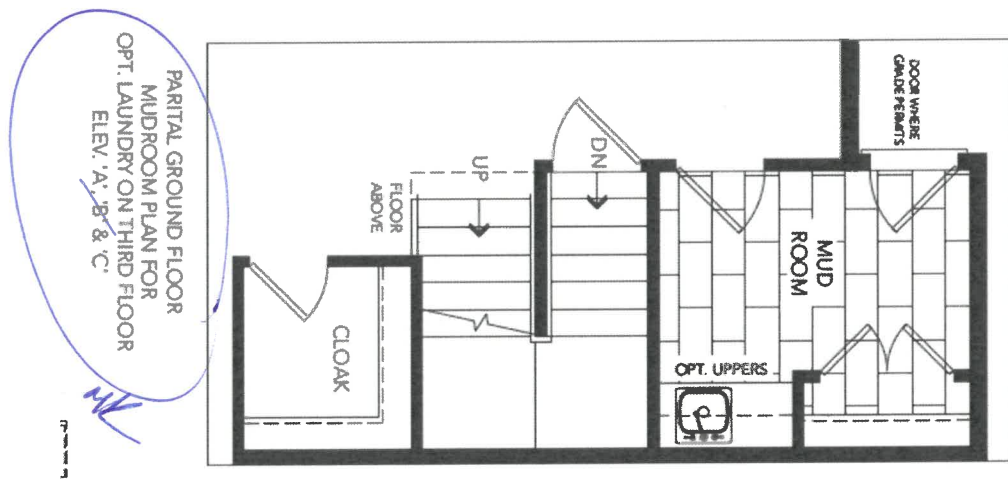
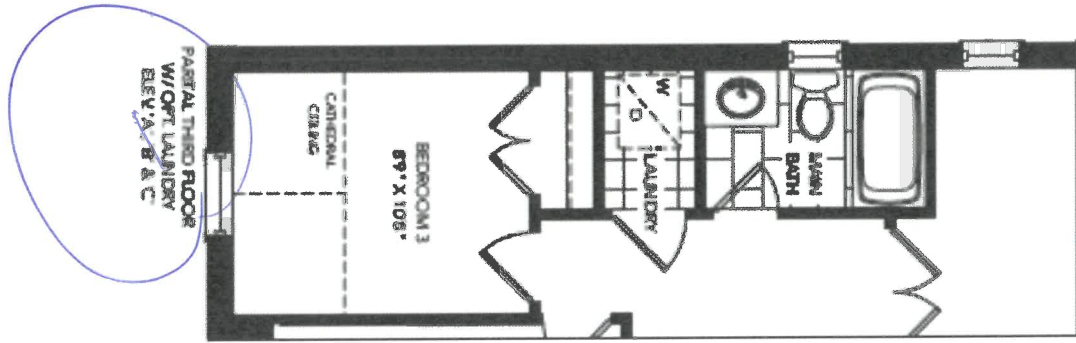

lot 155-6
Jan 6/22

BOND RLTH-04

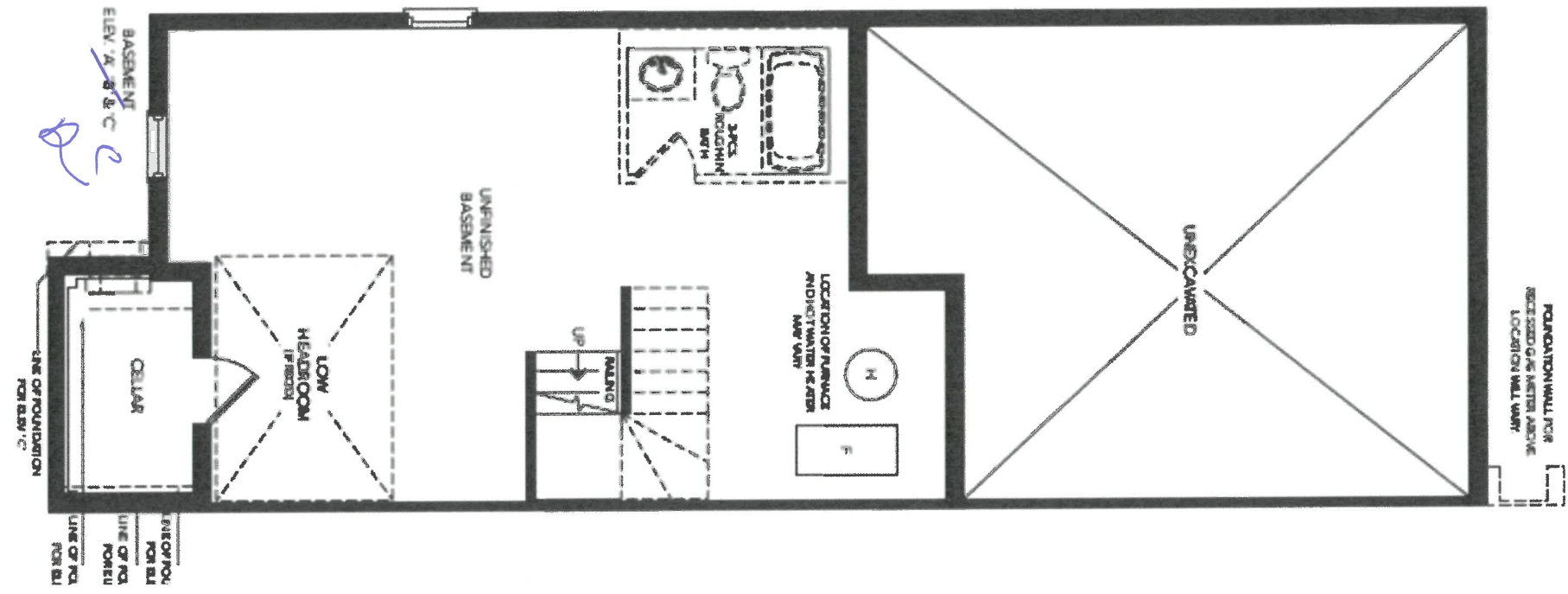

lot 155-6
bond/22

APPLIANCE ACKNOWLEDGEMENT

CONTACT: Steve Miller - Appliance Canada (905) 660-2424 / smiller@appliancecanada.com

- It is the Purchaser's responsibility to coordinate delivery, installation and hook up of appliances and to ensure they are installed as per Manufacturer's specifications after closing.

STANDARD APPLIANCE OPENINGS provided by Zancor:

*Standard appliance openings are approximate and the minimum required. Sizes may vary due to onsite condition and/or when modifications have been made to the cabinetry.

- Fridge Opening 36" x 74" Accepts Standard
Openings **Initial
- Stove Opening 30" m
- Hood Fan Opening 30"
- Hood Fan & Vent 6" with Under Cabinet Hood
- Dishwasher Opening 24"

OPTIONAL UPGRADED APPLIANCES to be provided by Homeowner:

- ****Specs/information sheets are required and it is the responsibility of the homeowner to provide this to Zancor**
- **Homes by the due date that has been provided. If appliance specs are not submitted, Zancor Homes will not be responsible for any necessary requirements and the standard opening will be built.** m

- Upgraded Appliance Specs are DUE 2 WEEKS FROM SIGNED DATE OF COLOUR CHART (if not received during appointment) INITIAL

- ***Specs that require changes/modifications after this date will not be accepted***

- NOTE: Any upgraded appliances are to be paid by the Purchaser, directly to the appliances company.

- Additional charges to the Purchaser may apply for cabinetry, electrical and plumbing in order to accommodate the specs given by the homeowner.

FRIDGE UPGRADE

- ☐ Built-in
- ☐ Paneled **Panel to match required
- ☐ Integrated / Flush Inset
- ☒ Waterline m

RANGE UPGRADE

*Larger hood fan CFM might be required, which need a larger vent

- ☐ 36" **Hood fan opening must be the same size or larger (8" vent might be required)
- ☐ 48" **Hood Fan opening must be the same size or larger (8" or 10" vent required)
- ☒ Gas Range **gas line and electrical required & sold separately YES
- ☐ Induction **electrical required & sold separately
- ☐ Cooktop (Apron-Front) **Countertop Cut-out required & sold separately
- ☐ Cooktop (Drop-in) **countertop Cut-out required & sold separately

HOOD FAN & VENT
UPGRADE

- ☐ 8 Inch **Required for 600 CFM
- ☐ 10 Inch
- ☐ Chimney Hood Fan **Vent must be centred
- ☐ Insert / Liner

WALL OVEN/MICRO
UPGRADE

- ☐ Single Wall Oven **electrical required & sold separately
- ☐ Double Wall Oven **electrical required & sold separately
- ☐ Steam Oven **electrical required & sold separately
- ☐ Warming Drawer **electrical required & sold separately
- ☒ Over The Range Microwave (OTR)
- ☐ Built-In Microwave **Trim Kit required **electrical required & sold separately

**Electrical required

DATE Dec 13/21

SITE CALEDON

LOT 155-6

**It is the responsibility of the trade to inform the Builder of any discrepancies with specs, sketches, extras and/or colour chart PRIOR to production/installation.

ZANCOR

221 North Rivermede Road, Concord, Ontario L4K 3N7 * T: (905) 738.7010 F: (905) 738.5948

221 North Rivermede Road, Concord, Ontario L4K 3N7 * T: (905) 738.7010 F: (905) 738.5948

Purchaser accepts and acknowledges that the Builder reserves the right to substitute materials with those of equal or better quality where the manufacture, scheduling or delivery of materials may directly impact the Builder's ability to meet its' contractual obligations under the Agreement of Purchase and Sale.

UPGRADES/EXTRAS: All upgrades and additional selections indicated on the colour chart must be accompanied by an upgrades/extras sheet (PES) and full payment otherwise the selection will be invalid. All colour charts and upgrades/extras will not proceed until verified and signed by an authorized signing officer at the Vendor's head office. **CHANGES WILL NOT BE PERMITTED UPON COMPLETION AND SUBMISSION OF THE COLOUR CHART.**

PORCELAIN & NATURAL STONES: Due to the properties of natural stones including but not limited to **marble, granite, quartz**, no two pieces are exactly the same. Variations in colour, tone, granularity (pitting, fissures) and pattern are to be expected, including various lighting may affect the overall finished look. Stone tops are sealed at time of installation and should never be cleaned with lemon oil or vinegar. Stones are porous materials, therefore any spilled substance require immediate attention. Stone countertops require regular seal re-application as part of home maintenance. Purchaser acknowledges colour and product variations as well as natural imperfections may exist with the selection of natural stone materials and shall not hold the Vendor liable for provision of same.

STONE COUNTERTOP JOINTS: Purchaser is aware that one joint will be at each corner and on either side of slide-in-range (if applicable). It will also be where the length of the counter top exceeds the length of a stone slab. Slabs are usually approximately 5'x 8'.

CERAMIC TILES: Due to manufacturing, shade (dye lots), product variations may exist that can affect the overall look of the finished product. Although every effort will be made to ensure the colours and materials selected are as close as possible to the samples, the purchaser acknowledges that the sample tiles supplied in the Design Centre may not be identical to the materials installed in the home.

STAIR STAINS: Due to the natural properties of wood, many variables can affect the overall look of the finished product. Factors including but not limited to wood type, knotting, graining, density, age, humidity, and air temperature can result in substantial variations in stain intensity. The purchaser accepts that although the Vendor will do their best to match stain the unfinished stairs as close as possible to the pre-finished floors, it is not possible to have an identical match and that there MAY be shade differences between the two products.

CABINETRY: Due to the natural properties of wood, slight variations apparent with cabinetry are to be expected. This includes but not limited to wood species, wood grain, colour, finish, product variations, and natural imperfections are all factors that may affect the overall look of the finished product. Such factors make exact colour matching impossible. The type and intensity of lighting in the areas of designated cabinetry placement may also highlight characteristics of cabinetry finish. All cabinets shall be finished with a white melamine interior box unless a finished interior is upgraded. Due to building specifications and/or on-site conditions, certain cabinetry upgrades may not be possible. The purchaser acknowledges that the Builder cannot guarantee the cabinetry finish or provision of certain upgrades and shall not hold the Builder liable for provision of same.

UPGRADES/EXTRAS: All upgrades and additional selections indicated on the colour chart must be accompanied by an upgrades/extras sheet (PES) and full payment otherwise the selection will be invalid. All colour charts and upgrades/extras will not proceed until verified and signed by an authorized signing officer at the Vendor's head office. **CHANGES WILL NOT BE PERMITTED UPON COMPLETION AND SUBMISSION OF THE COLOUR CHART.**

HARDWOOD / LAMINATE FLOORING: Due to the properties of wood and laminate, many variables can affect the overall look of the finished product. Variations include but not limited to wood type or laminate finish, colour/stain and wood grain are significant factors that make exact colour matching impossible. The purchaser acknowledges that the hardwood flooring is a pre-finished product in a controlled environment. Expansion, compression and cupping are characteristics of hardwood flooring once installed in the home. The purchaser acknowledges these may become apparent over time and despite the Builders' efforts to install the hardwood flooring materials in keeping with good workmanship, the Builder shall not be responsible nor held liable for minor variances of fluctuation in hardwood flooring materials.

HARDWOOD / LAMINATE WAIVER:

I/We understand hardwood flooring is classified as a porous material and as such not recommended by the Builder in certain areas. I/We understand there is a concern due to possible water and other substances being frequently splashed or spilled onto the floor and in contravention of Ontario Building Code Section 9.30.1.2(1).

"Finished flooring bathrooms, kitchens, public entrance halls, laundry & general storage areas shall consist of resilient flooring, felted-synthetic-fibre floor coverings, concrete, terrazzo, ceramic tile, mastic or other types of flooring providing similar degrees of water resistance."

I/We are prepared to assume full responsibility for any damage caused to the hardwood floor or subfloor due to moisture absorberency in the mentioned areas, and agree to waive any claims against the Township of residence, TARIION and/or the Builder in relation to the matter. ****SEE COLOUR CHART FOR LOCATIONS****

DATE <u>Dec 13/21</u>	SITE CALEDON		LOT <u>155-6</u>
221 North Rivermede Road, Concord, Ontario L4K 3N7 * T: (905) 738.7010 F: (905) 738.5948			

HOME AUTOMATION (Cable, CAT5/6, Telephone)

INCLUDED IN SCHEDULE "A" IN AGREEMENT OF PURCHASE AND SALE:

- Rough-in for Central Vacuum system piped to garage
- Rough-in for Telephone (2) locations
- Rough-in for Cable TV (2) locations
- Rough-in for Cat-6 Network (3) locations

OPTION 1:

I/we the Homeowner(s) have chosen to contact the Home Automation Company to select the locations of the rough-ins for Cable, CAT5, Telephone as included in our Agreement of Purchase Sale.

I/we the Homeowner(s) will contact the trade within 4 weeks of the date of this release to select locations of the standard rough-ins review other optional products for purchase.

Trade:

Artistic Smart Homes

Phone:

(905) 850-9386

Location:

8601 Jane Street

Concord, Ont L4K 5N9

Should the homeowner not make these selections within the sufficient time provided, the rough-ins as mentioned above will be installed in locations at the Vendor's discretion.

Homeowner(s) Initial

ML

OPTION 2:

I/we the Homeowner(s) acknowledge that if we do not contact the home automation company, I/we the Homeowner(s) have agreed to the Vendor locations for the standard rough-ins for Cable, CAT6, Telephone that are included in the Agreement of Purchase and Sale.

Homeowner(s) Initial

ML

CALEDON

DATE

Dec 13/21

SITE

LOT

155-6

BRICK/JOINT PATTERN INSTALLATION
RELEASE FORM

FLOOR TILES *Brick installation is standard*

WALL TILES *Brick installation requires an additional charge and must be included on the extras if selected*

(Large tiles installation for floor and wall) – ¼ Brick

Please be advised it has come to our attention, that due to production, many of the over-sized and odd shaped, man-made tiles (i.e. porcelain & ceramic), have been found to have a slight bow in the tile. It is a standard occurrence with all suppliers and manufacturers.

It is therefore recommended, that if and when a purchaser requests to install one of these tiles in a brick-joint pattern, that it be installed on a ¼ brick pattern, to try to avoidlippage. Attached with this letter, you will find a layout of the ¼ brick installation that has been recommended.

LOCATIONS:

all floors

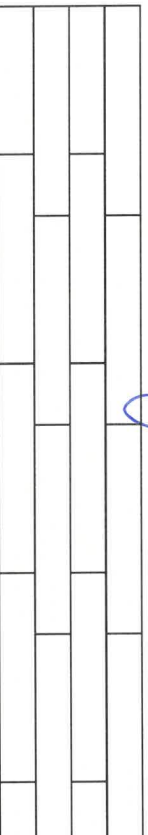

Please understand, even in using this ¼ brick installation, there may still be minimal lippage which cannot fully be eliminated.

Hence, when there is a request for brick-joint installation, Zancor Homes and their contractor, cannot be held responsible for this matter.

Homeowner(s) Initial

(Small tile installation for walls) – ½ Brick

Purchaser requests to install small wall tiles on a backsplash or shower wall in a brick-joint pattern, that it be installed on a ½ brick pattern.

LOCATIONS:

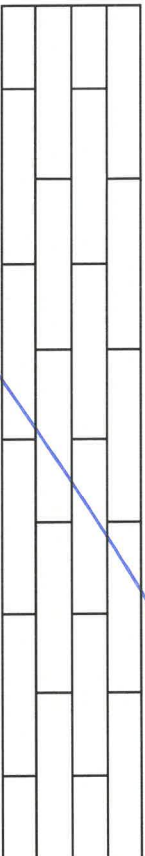

Homeowner(s) Initial

CALEDON

DATE

SITE

LOT

221 North Rivermede Road, Concord, Ontario L4K 3N7 * T: (905) 738-7010 F: (905) 738-5948

Stone Countertop Edge Profiles

Where applicable as per site specifications

STANDARD EDGE FOR KITCHEN & VANITIES

Standard Countertop Edge in
Kitchen

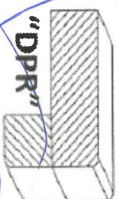

Standard Countertop Edge in
Vanity

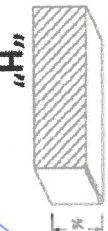

Homeowner(s) Initial

OPTION (1) EDGE FOR KITCHEN & VANITIES \$250

Optional Edge in Kitchen

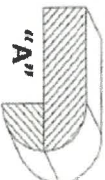
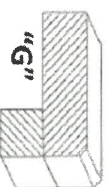
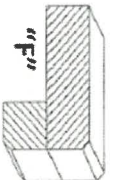
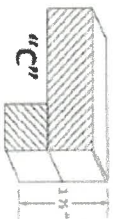

Optional Edge in Bathroom

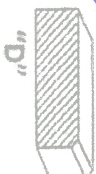

Homeowner(s) Initial

OPTION (2) EDGE FOR KITCHEN & VANITIES CUSTOM PRICING

Optional Edge for Kitchen

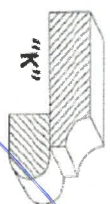
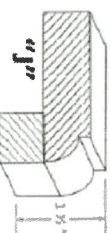
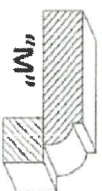
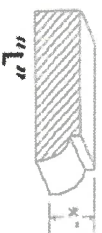

Optional Edge in Vanity

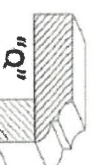
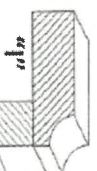
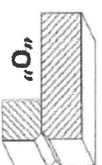

Homeowner(s) Initial

DATE

Dec 13/21

Jane | aa

SITE

CALEDON

LOT

155-6