

CONSTRUCTION SUMMARY OF EXTRAS
Printed 2022-01-07 / 9:46 AM / Page 1 of 1

Site:
Lot:
Model:
Purchaser:
Purchaser:
Phone:
Email:

CALEDON
2A
CABO 30-02 (B) *OPT. 4TH BEDROOM
SANDEEP KAUR CHAHAL
BEANT SINGH CHAHAL
289-233-8872 / 289-380-2901
SANCHAHAL8@GMAIL.COM / BEANTCHAHAL8@GMAIL.COM



DESCRIPTION		DATE SELECTED
BONUS PACKAGE: 3 PIECE STAINLESS STEEL APPLIANCES WITH WHITE FRONT LOAD WASHER & DRYER	INCLUDED IN APS	
BONUS PACKAGE: STAINLESS STEEL HOOD FAN	INCLUDED IN APS	
***OPTIONAL 4 BEDROOM PLAN	SCHEDULE E	
	STRUCTURALS	
#1 LARGER BASEMENT WINDOWS (x2)		JAN 18 2021
	COLOURS	
#1 KITCHEN - FRIDGE ENCLOSURE (DEEP UPPERS)		SEPT 15 2021
#2 KITCHEN CABINETS - UPGRADE 1		SEPT 15 2021
#3 KITCHEN TILES - UPGRADE 1 TILE IN LIEU OF HARDWOOD IN KITCHEN AREA		SEPT 15 2021
#4 KITCHEN HANDLES - METAL PULL 8160 MATTE BLACK (160MM)		SEPT 15 2021
#5 KITCHEN BACKSPLASH - UPGRADE 2		SEPT 15 2021
#6 FOYER TILES - UPGRADE 1		SEPT 15 2021
#7 POWDER ROOM TILES - UPGRADE 1		SEPT 15 2021
#8 MAIN BATHROOM CABINETS - UPGRADE 1		SEPT 15 2021
#9 MAIN BATHROOM COUNTERTOP - UPGRADE TO STONE *INCLUDES OVAL UNDERMOUNT SINK		SEPT 15 2021
#10 CARPET IN ALL BEDROOMS - UPGRADE 1 WITH UPGRADE 1 UNDERPAD		SEPT 15 2021
#11 WATERLINE TO FRIDGE		SEPT 15 2021
#12 KITCHEN TILES - UPGRADE 1 TILE IN LIEU OF HARDWOOD IN BREAKFAST AREA		SEPT 15 2021
	ADDITIONAL	
#1 ELECTRICAL - ADD PLUG IN FAMILY ROOM **REQUIRED AS PER ARTISTIC SMART HOMES		06-Jan-22
#2 ELECTRICAL - ADD PLUG IN MASTER BEDROOM **REQUIRED AS PER ARTISTIC SMART HOMES		06-Jan-22

2A

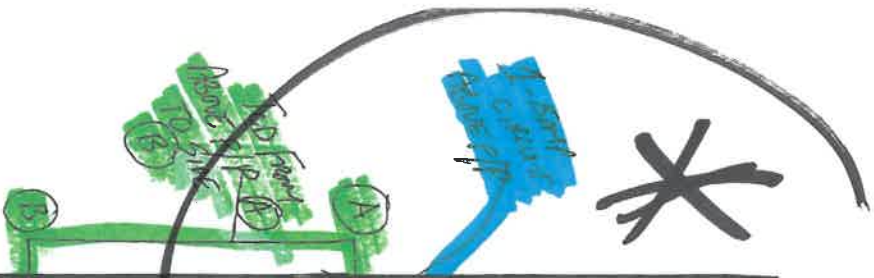

Cam 2
GROUND FLOOR PLAN
ELEV. 'A'

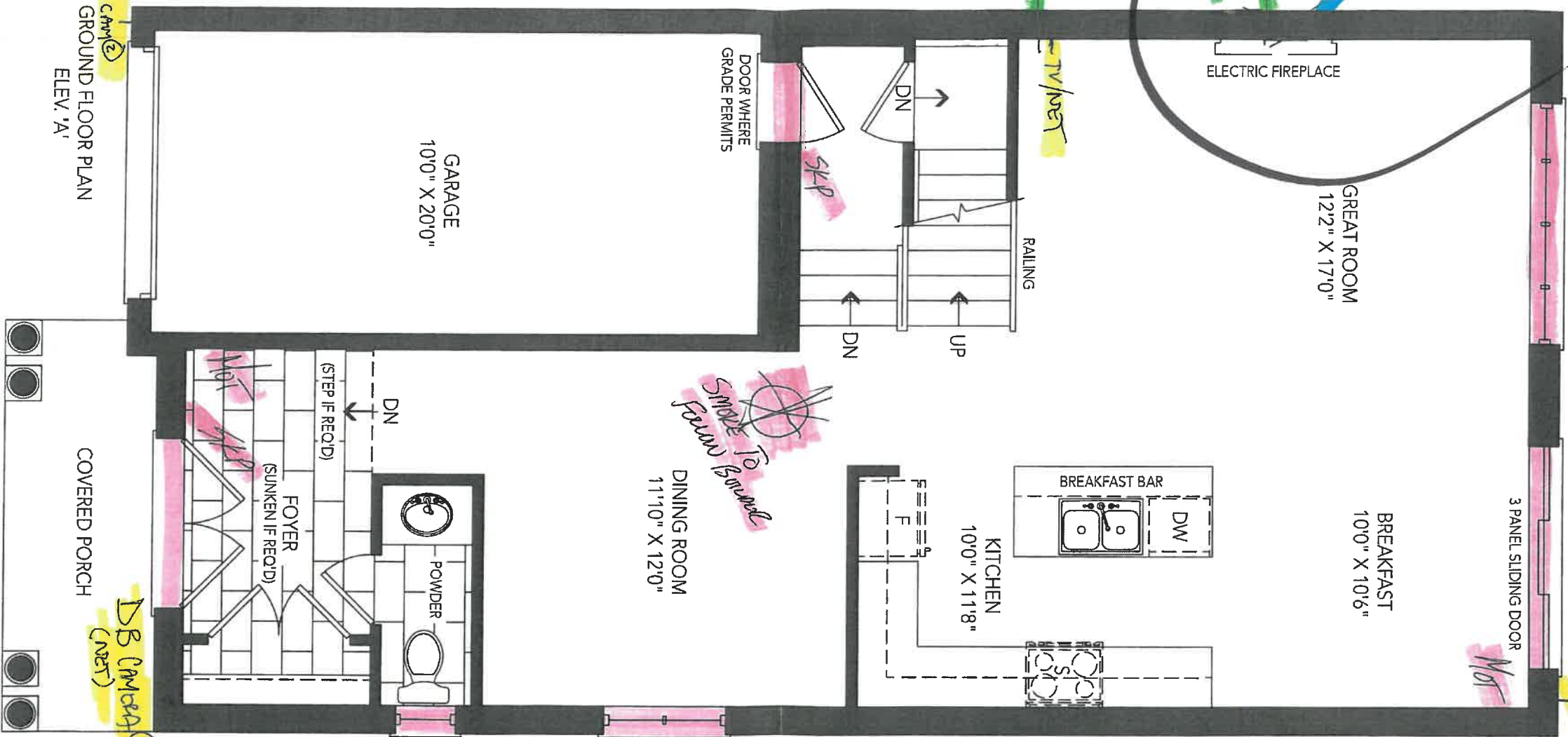

DB Camera 0
(next)

Sc
20 Sept 21

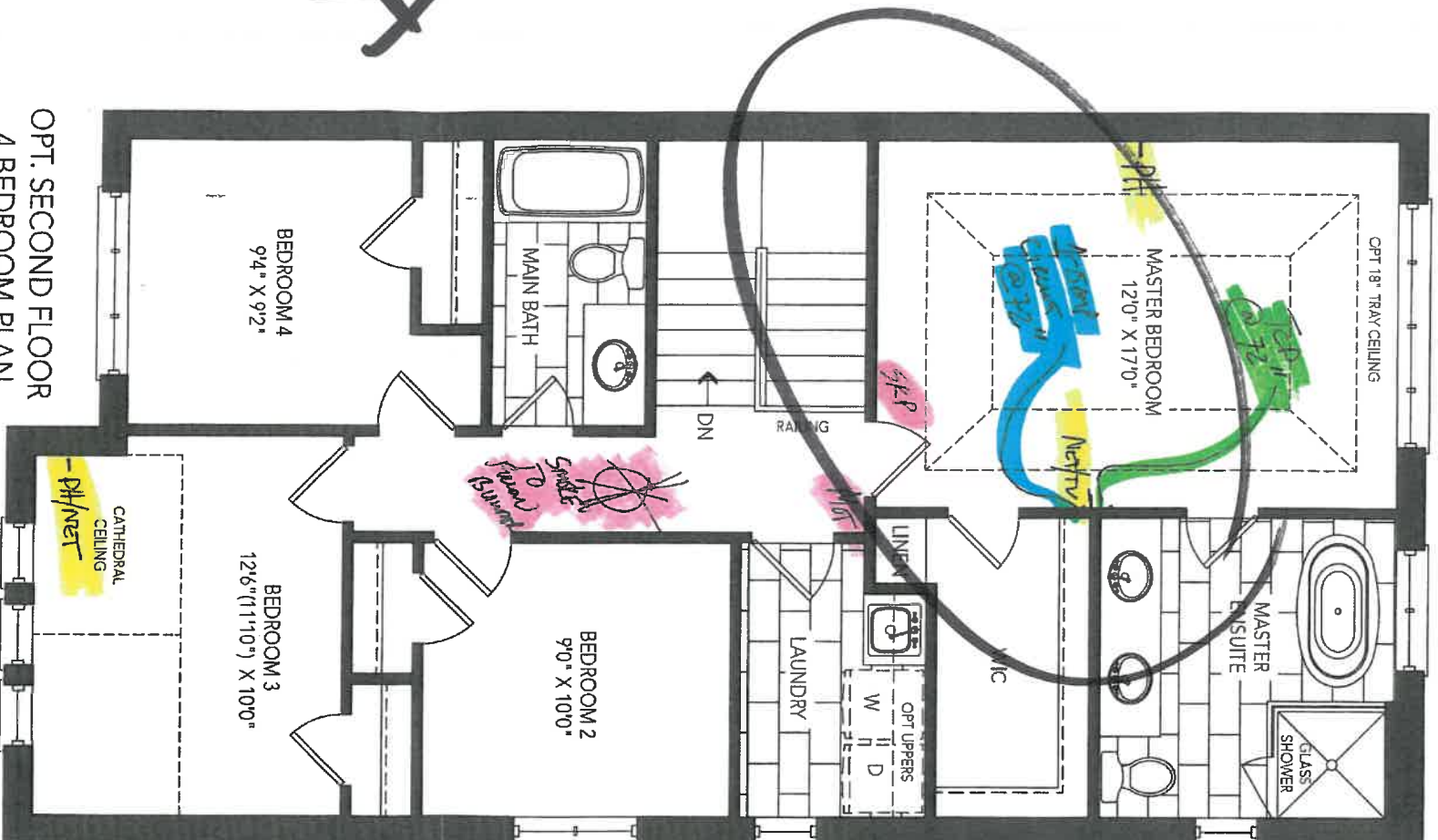

OPT. SECOND FLOOR
4 BEDROOM PLAN
ELEV. 'A'

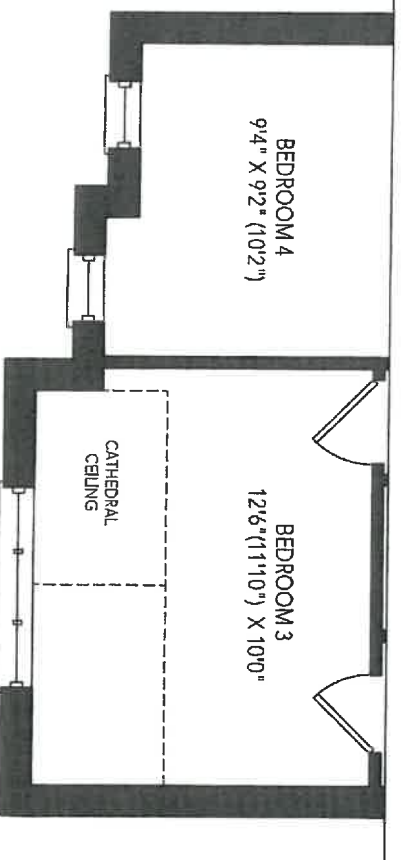

PARTIAL OPT. SECOND FLOOR
4 BEDROOM PLAN
ELEV. 'B'