

CONSTRUCTION SUMMARY OF EXTRAS
Printed 2021-12-15 / 3:01 PM / Page 1 of 1

Site:
Lot:
Model:
Purchaser:
Purchaser:
Phone:
Email:

INNISFIL
346W
MARINA (42-02) ELEV A, OPTIONAL 2ND FL
STEPHANIE, BOATENG OSEI
0
647.618.9442
SOSEI31@HOTMAIL.CA







DESCRIPTION		DATE SELECTED
	BONUS PACKAGE: 3 PIECE STAINLESS STEEL APPLIANCES WITH WHITE WASHER & DRYER	INCLUDED IN APS
	BONUS PACKAGE: STAINLESS STEEL HOOD FAN	INCLUDED IN APS
	STRUCTURALS	
1	ADDITIONAL BASEMENT WINDOWS, 30" x 16" APPROX, IF POSSIBLE (WINDOW WELLS MAY BE REQUIRED) - SEE SEKTCH FOR LOCATION- QTY 2	25-Nov-21
	COLOURS	
1	HARDWOOD UP # 1 GREAT ROOM,LIVING ROOM, HALL	09-Dec-21
2	HARDWOOD UP # 1 UPPER HALLWAY	09-Dec-21
3	STAIN STAIRS	09-Dec-21
4	UP# RAILING	09-Dec-21
5	UPGRADE CABINET HARDWARE	09-Dec-21
6	MASTER ENSUITE UP # 1 SHOWER FLOOR	09-Dec-21
7	(1) CAP LIGHT ABOVE ISLAND ON SEPARATE SWITCH	09-Dec-21
8	WATERLINE TO FRIDGE	09-Dec-21
9	COMFORT HEIGHT VANITY MASTER ENSUITE AND MAIN BATH	09-Dec-21
10	VANITY BANK OF DRAWERS 2 SMALL 1 LARGE (1) MASTER ENSUITE (1) MAIN BATH	09-Dec-21

ZANCOR HOMES COLOUR CHART

ENTRANCES				
Main Foyer - FLOORING		MALINA IVORY 13 X 13		
Mudroom - FLOORING		MALINA IVORY 13 X 13		
Side Hall - FLOORING		NA		
Basement Foyer - FLOORING		NA		
KITCHEN				
Kitchen - FLOORING		MALINA IVORY 13 X 13		
Breakfast - FLOORING		MALINA IVORY 13 X 13		
Kitchen - CABINETS		EURO BLACKWOOD		
Island - CABINETS		EURO BLACKWOOD		
Severy - CABINETS		NA		
Kitchen - HANDLES/KNOBS		H800-MB		
Kitchen - COUNTERTOP		GIALLO ORNAMNTAL LT GRANITE		
Island - COUNTERTOP		GIALLO ORNAMNTAL LT GRANITE		
Kitchen - BACKSPLASH		DECLINED		
Kitchen - SINK		STANDARD		
Kitchen - FAUCET		STANDARD		
GREAT ROOM / DINING / LIVING / DEN / OFFICE / BASEMENT				
Family / Great Room - FLOORING		TORLYS MESA EE13304 3/4" X 31/4" UP # 1		
Main Hall - FLOORING		TORLYS MESA EE13304 3/4" X 31/4" UP # 1		
Dining / Living Room - FLOORING		TORLYS MESA EE13304 3/4" X 31/4" UP # 1		
Library / Den - FLOORING		NA		
Basement Rec Room - FLOORING		NA		
STAIRS				
Railing Details - PICKETS		1 3/4" TURNED OAK		
Railing Details - POSTS		2 3/4" TURNED OAK		
Railing Details - HANDRAIL		2 1/2" TURNED OAK HANDRAIL		
Stair Stain - MAIN STAIRS		STAIN TO MATCH HARDWOOD AS CLOSE AS POSSIBLE		
Stair Stain - BASEMENT STAIRS (if applicable)		NA		
POWDER ROOM				
Powder Room - FLOORING		MALINA IVORY 13 X 13		
Powder Room - CABINETS / HANDLES		NA		
Powder Room - COUNTERTOP		NA		
Powder Room - SINK		STANDARD		
Powder Room - FAUCET		STANDARD		
2ND FLOOR				
Upper Hall - FLOORING		TORLYS MESA EE13304 3/4" X 31/4" UP # 1		
Master Bedroom - FLOORING		OPENING NIGHT T-03		
Bedroom 2 - FLOORING		OPENING NIGHT T-03		
Bedroom 3 - FLOORING		OPENING NIGHT T-03		
Bedroom 4 - FLOORING		OPENING NIGHT T-03		
Bedroom 5 - FLOORING		NA		
Master Ensuite - FLOORING		CINQ GREY 13 X 13		
Master Ensuite - SHOWER WALL		CINQ GREY 8 X 10		
Master Ensuite - SHOWER FLOOR		ONT HEXAGON DARK GREY MATT UP # 1		
Master Ensuite - SHOWER JAMB		BIANCA CARRERRA		
Master Ensuite - CABINETS		EURO OLMO CARISMA COMFORT HEIGHT		
Master Ensuite - HANDLES/KNOBS		H 800-BC		
Master Ensuite - COUNTERTOP		GASPE GREY GRANITE P 282 CA		
Master Ensuite - SINK(s)	STANDARD	Master Ensuite - FAUCET(s)	STANDARD	
FOR TRADE USE				
Any upgrades in the colour chart must be accompanied with a PES. It is the responsibility of all Trades to inform the builder of any discrepancies on sketches, PES and/or colour charts <u>PRIOR</u> to installation.		INNISFIL 346W	80	
		PAGE 1 OF 2	PURCHASER INITIALS	VENDOR APPROVAL

ZANCOR HOMES COLOUR CHART

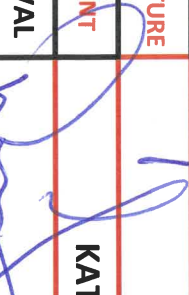
PRINTED 2021-12-09, 2:51 PM

2ND FLOOR CONTINUED...									
Main Bath - FLOORING					MALINA CARBON 13 X 13				
Main Bath - TUB / SHOWER WALL					MALINA CARBON 8 X 10				
Main Bath - SHOWER FLOOR					NA				
Main Bath - SHOWER JAMB					NA				
Main Bath - CABINETS					CONT CLAB OAK TIMBER GREY COMFORT HEIGHT				
Main Bath - HANDLES/KNOBS					H 800-BC				
Main Bath - COUNTERTOP					GASPE GREY GRANITE P 282 CA				
Main Bath - SINK(s)	STANDARD				Main Bath - FAUCET(s)		STANDARD		
Shared Bath- FLOORING					NA				
Shared Bath- TUB / SHOWER WALL					NA				
Shared Bath- SHOWER FLOOR					NA				
Shared Bath- SHOWER JAMB					NA				
Shared Bath- CABINETS					NA				
Shared Bath- HANDLES/KNOBS					NA				
Shared Bath- COUNTERTOP					NA				
Shared Bath- SINK(s)	NA				Shared Bath - FAUCET(s)		N		
Ensuite Bath - FLOORING					NA				
Ensuite Bath - TUB / SHOWER WALL					NA				
Ensuite Bath - SHOWER FLOOR					NA				
Ensuite Bath - SHOWER JAMB					NA				
Ensuite Bath - CABINETS					NA				
Ensuite Bath - HANDLES/KNOBS					NA				
Ensuite Bath - COUNTERTOP					NA				
Ensuite Bath - SINK(s)	NA				Ensuite Bath - FAUCET(s)		N		
LAUNDRY									
Laundry - FLOORING					MALINA CARBON 13 X 13				
Laundry - CABINETS	NA				Laundry - HANDLES/KNOBS		NA		
Laundry - COUNTERTOP	NA				Laundry - SINK		STANDARD		
Laundry - BACKSPLASH	NA				Laundry - FAUCET		STANDARD		
TRIM / PAINT									
Casing/Baseboards					STANDARD				
Interior Doors					STANDARD				
Interior Door Hardware					STANDARD				
PAINT - Throughout					COOL WHITE				
FIREPLACE									
Location / Insert / Mantle					NA				
ACCESSORIES									
Mirrors	STANDARD				BATH ACCESSORIES		STANDARD		
APPLIANCE REQUIREMENTS									
GAS LINE TO BBQ	DECLINED				ELECTRICAL for Built-in Oven		DECLINED		
GAS LINE & ELECTRICAL TO STOVE	DECLINED				ELECTRICAL for Built-in Micro		DECLINED		
GAS LINE & ELECTRICAL TO DRYER	DECLINED				ELECTRICAL for Cooktop		DECLINED		
HOOD FAN VENT SIZE	6" STANDARD				ELECTRICAL for Bar Fridge		DECLINED		
WATERLINE to Fridge	UPGRADE								
DISCLAIMER									
Any changes to the colour chart after signing are subject to a \$5000 administration fee plus costs									
Purchaser has checked and acknowledged accuracy of colour and selections before signing.									
Colours of all materials are as close as possible to Builders selection but not necessarily identical due to dye lot variances in manufacturing/manufacturers. Due to construction progress some items may have been pre-selected or installed. In this event the Vendor's selection must be accepted by the purchaser									
SITE / LOT:					INNISFIL		346W		
PURCHASER(S):					STEPHANIE, BOATENG OSEI				
PURCHASER(S):					0				
CONTACT:					647.618.9442		SOSEI31@HOTMAIL.CA		
Any upgrades in the colour chart must be accompanied with a Extras Form. It is the responsibility of all Trades to inform the builder of any discrepancies on sketches, PES and/or colour charts PRIOR to installation.									
		PURCHASER SIGNATURE							
		PURCHASER SIGNATURE							
		DÉCOR CONSULTANT		KATHERINE					
PAGE 2 OF 2		Vendor APPROVAL							

Lo6
346w
209/21

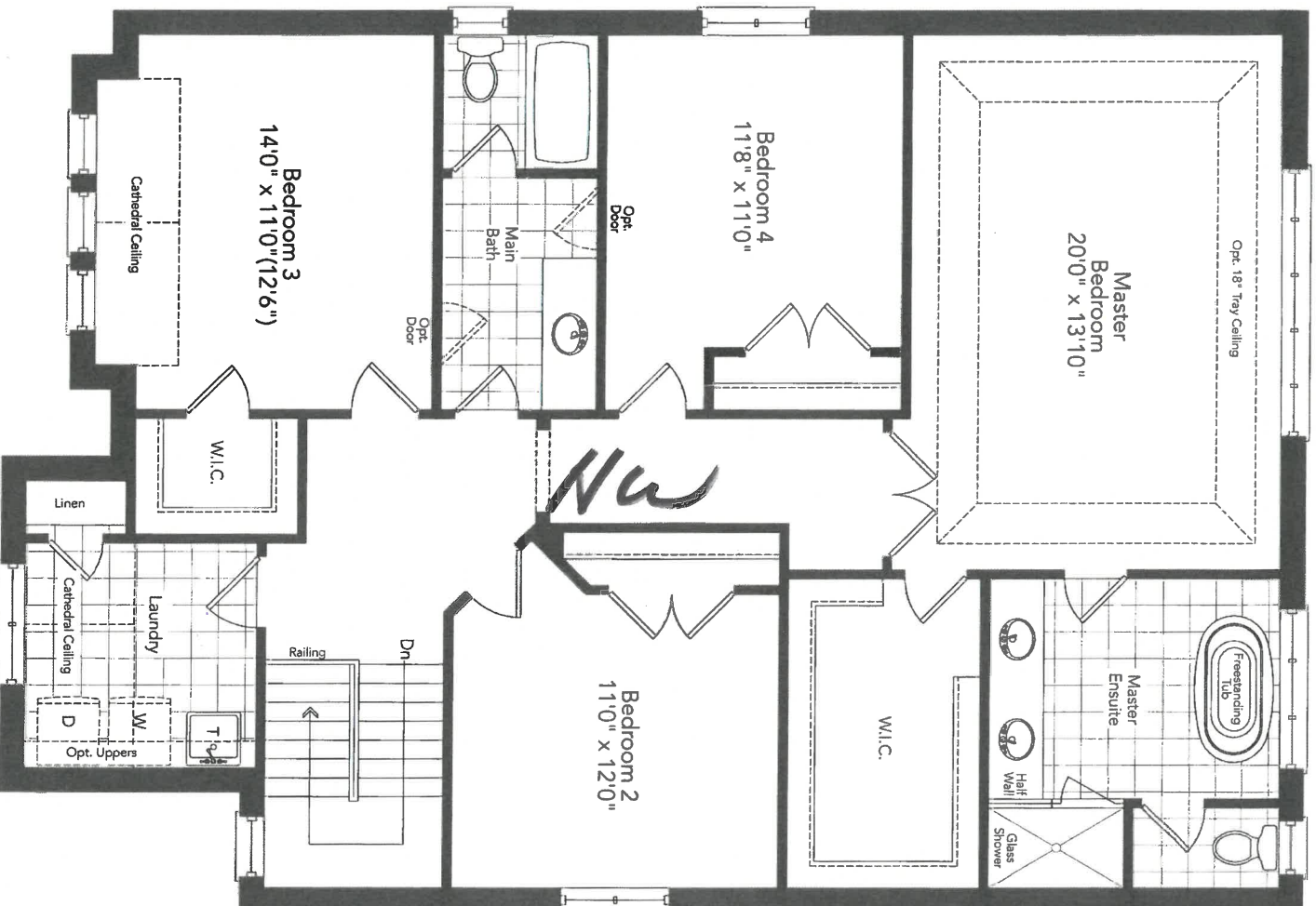

[Handwritten signature]

Optional Second
Floor Plan
Elevation A

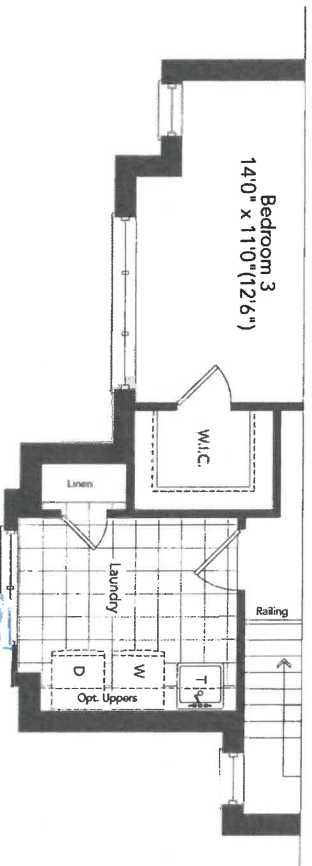

MARINA 42-02

Partial Optional Second Floor Plan
Elevation B

L013464
Dec 9/21

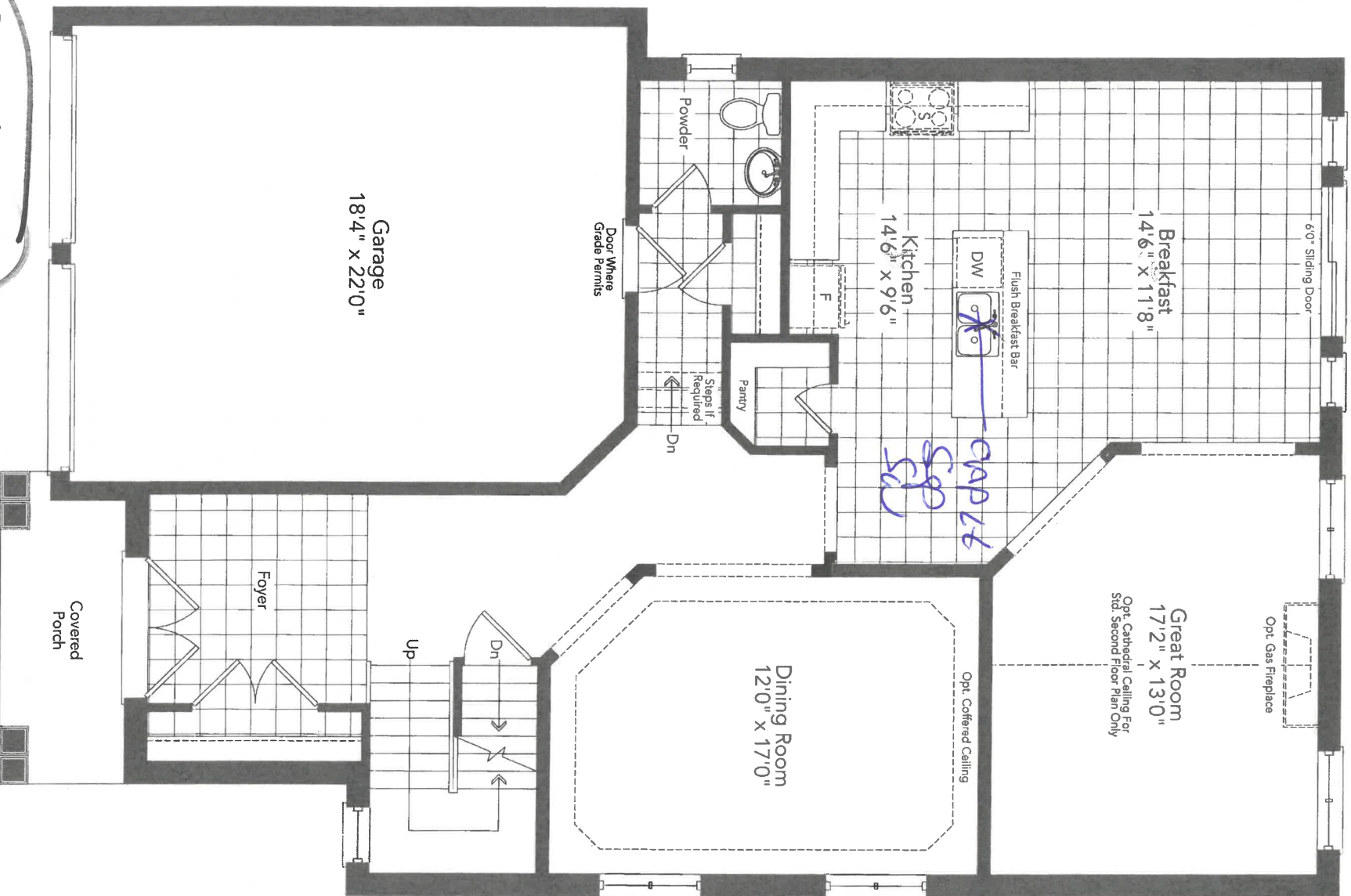

Ground Floor
Elevation A

Partial Ground Floor
Elevation B

MARINA 42-02

Lot 346u
Dec 9/21

50

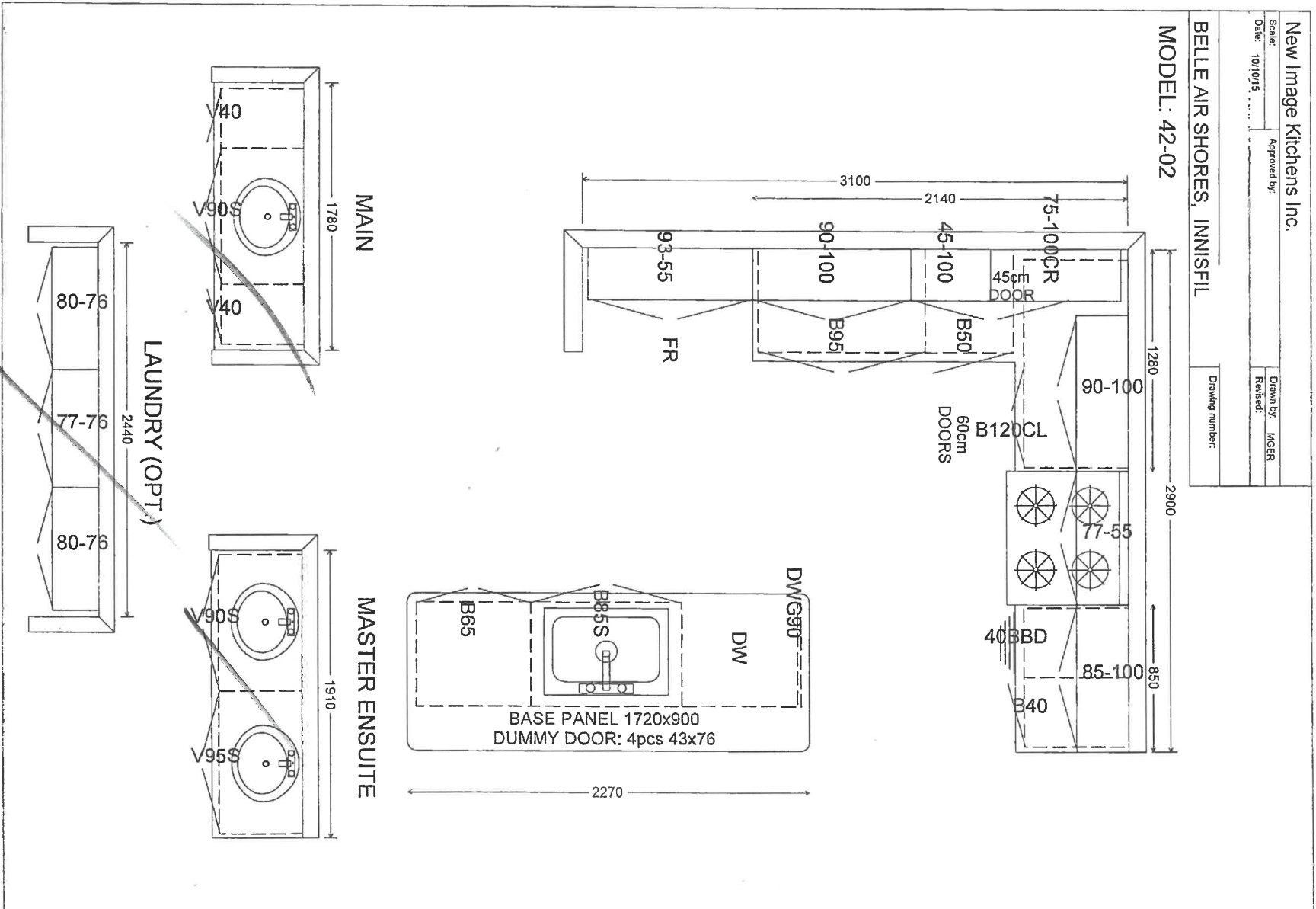

Lot 346w

See 9/21

New Image Kitchens Inc.	
Scale:	Approved by:
Date: 10/10/15	Drawn by: MSER
	Revised:

BELLE AIR SHORES, INNISFIL	Drawing number:
----------------------------	-----------------

MODEL: 42-02 (OPT. SECOND FLOOR)

MAIN



compact 14t
Bank of Drawers

MASTER ENSUITE

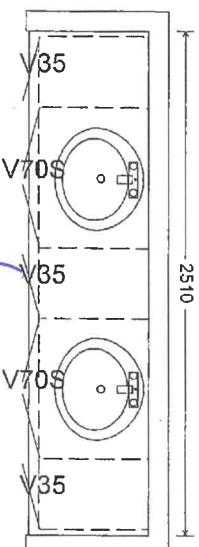

LAUNDRY (OPT.)

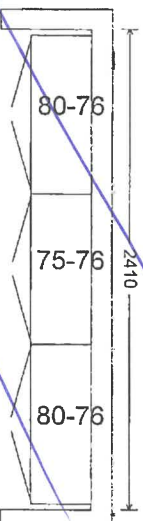

Bank of Drawers
compact
Height

So

Lot 346a

Rev 9/21

New Image Kitchens Inc.

Scale:	Approved by:	Drawn by: MSER
Date: 24/02/17		Revised:

BELLE AIR SHORES, INNISFIL

Drawing number:

MODEL: 42-02

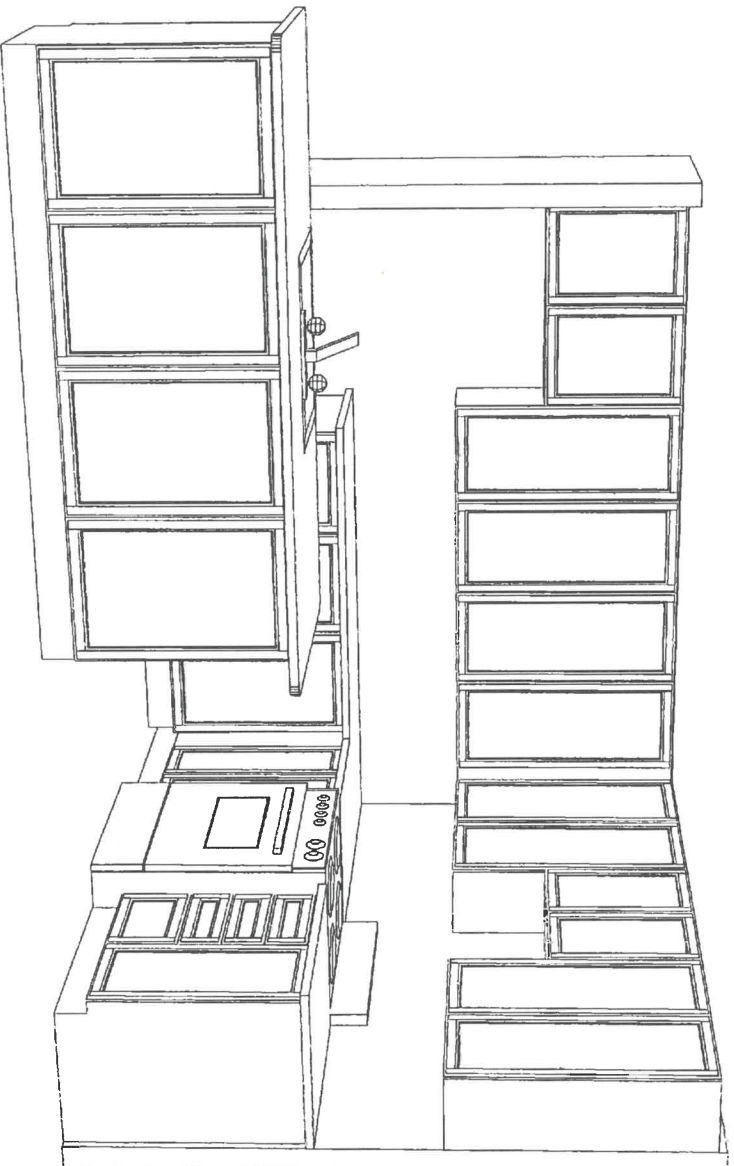
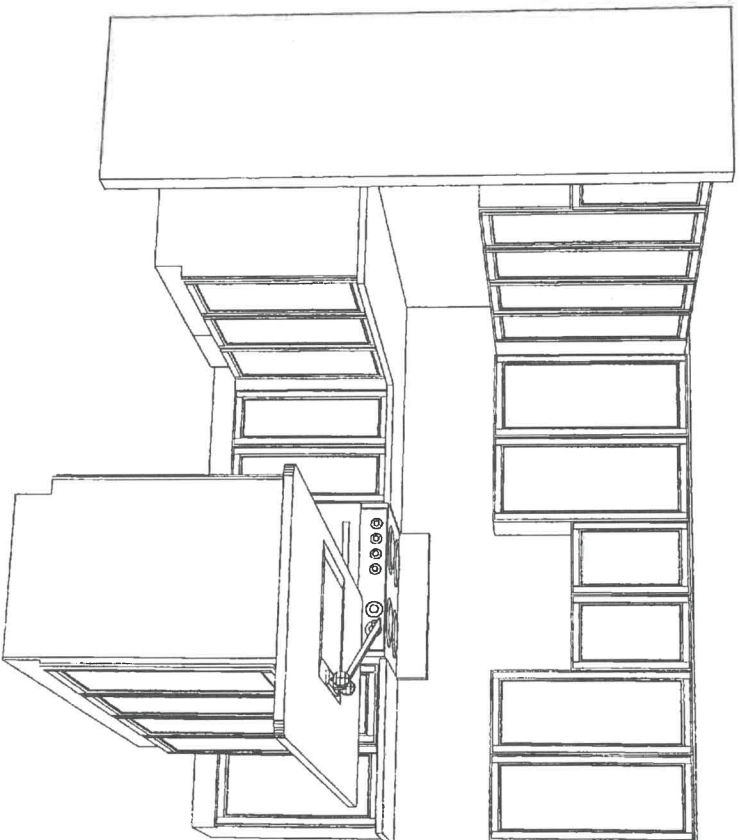

[Handwritten signature]

HOME AUTOMATION (Cable, CAT5/6, Telephone)

INCLUDED as per Schedule A:

- Rough-in for Central Vacuum system piped to garage
- Rough-in for telephone (2) location
- Rough-in for cable T.V. (2) location
- Rough-in for network (3) wiring (CAT5)

SO

Trade:

Smart-Tech Home Automation

Rep:

Andrea Chow

Phone:

(905) 761-6469

Email:

andrea@smart-tech.ca

Location:

200 Millway Avenue, Unit 8
Concord, Ont L4K 5K8

ACKNOWLEDGMENT:

- I/we the Homeowner(s) have chosen to contact the Home Automation Company to select the locations of the rough-ins for Cable, CAT5, Telephone as included in our Agreement of Purchase Sale.

- I/we the Homeowner(s) will contact the trade within 4 weeks of the date of this release to select locations of the standard rough-ins review other optional products for purchase.
- Should the homeowner not make these selections within the sufficient time provided, the rough-ins as mentioned above will be installed in locations at the Vendor's discretion.

SO

Homeowner(s) Initial

INNISFIL

DATE

SITE

LOT

Stone Countertop Edge Profiles

Where applicable as per site specifications

STANDARD EDGE FOR KITCHEN & VANITIES

Standard Countertop Edge in
Kitchen



Standard Countertop Edge in
Vanity

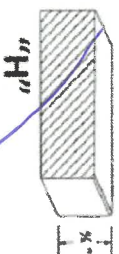

SO

Homeowner(s) Initial

OPTION (1) EDGE FOR KITCHEN & VANITIES \$250

Optional Edge in Kitchen

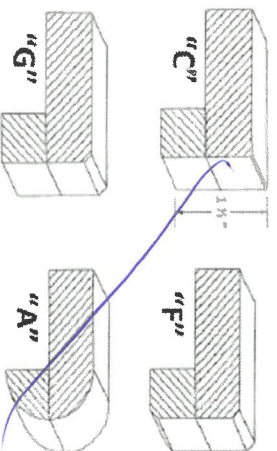

Optional Edge in Bathroom

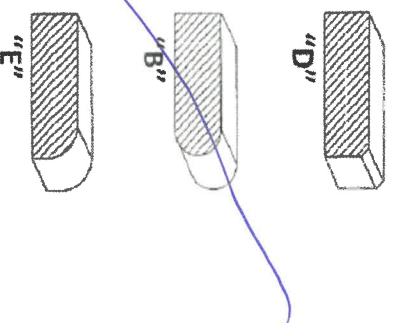

Homeowner(s) Initial

OPTION (2) EDGE FOR KITCHEN & VANITIES CUSTOM PRICING

Optional Edge for Kitchen

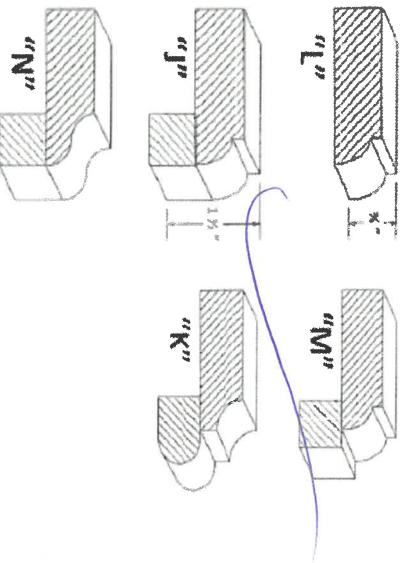

Optional Edge in Vanity

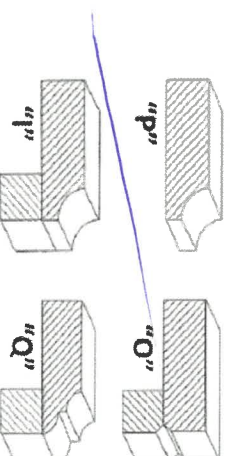

Homeowner(s) Initial

DATE Dec 9/21

SITE INNISFIL

LOT 34661

APPLIANCE ACKNOWLEDGEMENT

CONTACT: Wayne - Coast Appliance (905) 303-6909 / wwanemaker@coastappliance.com

- It is the Purchaser's responsibility to coordinate delivery, installation and hook up of appliances and to ensure they are installed as per Manufacturers specifications after closing.

STANDARD APPLIANCE OPENINGS provided by Zancor:

*Standard appliance openings are approximate and the minimum required. Sizes may vary due to onsite condition and/or when modifications have been made to the cabinetry.

- ▶ Fridge Opening 36" x 74"
- ▶ Stove Opening 30"
- ▶ Hood Fan Opening 30"
- ▶ Hood Fan & Vent 6" with Under Cabinet Hood
- ▶ Dishwasher Opening 24"

Accepts Standard
Openings **Initial

SO

OPTIONAL UPGRADED APPLIANCES to be provided by Homeowner:

****Specs/information sheets are required and it is the responsibility of the homeowner to provide this to Zancor Homes by the due date that has been provided. If appliance specs are not submitted, Zancor Homes will not be responsible for any necessary requirements and the standard opening will be built.**

SO
INITIAL

- ▶ Upgraded Appliance Specs are 2 WEEKS FROM SIGNED DATE OF COLOUR CHART (if not received during appointment)

- ▶ ***Specs that require changes/modifications after this date will not be accepted***

- ▶ NOTE: Any upgraded appliances are to be paid by the Purchaser, directly to the appliances company.

- ▶ Additional charges to the Purchaser may apply for cabinetry, electrical and plumbing in order to accommodate the specs given by the homeowner.

FRIDGE UPGRADE

- ☐ Built-in
- ☐ Paneled **Panel to match required
- ☐ Integrated / Flush Inset
- ☒ Waterline to Fridge

RANGE UPGRADE

*Larger hood fan CFM might be required, which need a larger vent

- ☐ Gas Line to Stove
- ☐ 36" **Hood fan opening must be the same size or larger (8" vent might be required)
- ☐ 48" **Hood Fan opening must be the same size or larger (8" or 10" vent required)
- ☐ Gas Range **gas line and electrical required & sold separately
- ☐ Induction **electrical required & sold separately
- ☐ Cooktop (Apron Front) **Countertop Cut-out required & sold separately
- ☐ Cooktop (Drop-in) **countertop Cut-out required & sold separately

HOOD FAN & VENT

UPGRADE

- ☐ 8 Inch **Required for 600 CFM
- ☐ 10 Inch
- ☐ Chimney Hood Fan **Vent must be centred
- ☐ Insert / Liner

WALL OVEN/MICRO

UPGRADE

**Electrical required

- ☐ Single Wall Oven **electrical required & sold separately
- ☐ Double Wall Oven **electrical required & sold separately
- ☐ Steam Oven **electrical required & sold separately
- ☐ Warming Drawer **electrical required & sold separately
- ☐ Over The Range Microwave (OTR)
- ☐ Built-In Microwave **Trim Kit required **electrical required & sold separately

DATE Dec 9/24

INNISFIL

SITE

LOT

34661.

** Any upgrades checked in this appliance form must be accompanied with specs provided by the Purchaser.

**It is the responsibility of the trade to inform the Builder of any discrepancies with specs, sketches, extras and/or colour chart PRIOR to production/installation.

ZANCOR

221 North Rivermede Road, Concord, Ontario L4K 3N7 * T: (905) 738.7010 F: (905) 738.5948

INTERIOR FINISHES ACKNOWLEDGEMENT / WAIVER

Purchaser accepts and acknowledges that the Builder reserves the right to substitute materials with those of equal or better quality where the manufacture, scheduling or delivery of materials may directly impact the Builder's ability to meet its' contractual obligations under the Agreement of Purchase and Sale.

SO

UPGRADES/EXTRAS: All upgrades and additional selections indicated on the colour chart must be accompanied by an upgrades/extras sheet (PES) and full payment otherwise the selection will be invalid. All colour charts and upgrades/extras will not proceed until verified and signed by an authorized signing officer at the Vendor's head office. **CHANGES WILL NOT BE PERMITTED UPON COMPLETION AND SUBMISSION OF THE COLOUR CHART.**

SO

PORCELAIN & NATURAL STONES: Due to the properties of natural stones including but not limited to **marble, granite, quartz**, no two pieces are exactly the same. Variations in colour, tone, granularity (pitting, fissures) and pattern are to be expected, including various lighting may affect the overall finished look. Stone tops are sealed at time of installation and should never be cleaned with lemon oil or vinegar. Stones are porous materials, therefore any spilled substance require immediate attention. Stone countertops require regular seal re-application as part of home maintenance. Purchaser acknowledges colour and product variations as well as natural imperfections may exist with the selection of natural stone materials and shall not hold the Vendor liable for provision of same.

SO

STONE COUNTERTOP JOINTS: Purchaser is aware that one joint will be at each corner and on either side of slide-in-range (if applicable). It will also be where the length of the counter top exceeds the length of a stone slab. Slabs are usually approximately 5'x 8'.

SO

CERAMIC TILES: Due to manufacturing, shade (dye lots), product variations may exist that can affect the overall look of the finished product. Although every effort will be made to ensure the colours and materials selected are as close as possible to the samples, the purchaser acknowledges that the sample tiles supplied in the Design Centre may not be identical to the materials installed in the home.

SO

STAIR STAINS: Due to the natural properties of wood, many variables can affect the overall look of the finished product. Factors including but not limited to wood type, knotting, graining, density, age, humidity, and air temperature can result in substantial variations in stain intensity. The purchaser accepts that although the Vendor will do their best to match stain the unfinished stairs as close as possible to the pre-finished floors, it is not possible to have an identical match and that there MAY be shade differences between the two products.

SO

CABINETRY: Due to the natural properties of wood, slight variations apparent with cabinetry are to be expected. This includes but not limited to wood species, wood grain, colour, finish, product variations, and natural imperfections are all factors that may affect the overall look of the finished product. Such factors make exact colour matching impossible. The type and intensity of lighting in the areas of designated cabinetry placement may also highlight characteristics of cabinetry finish. All cabinets shall be finished with a white melamine interior box unless a finished interior is upgraded. Due to building specifications and/or on-site conditions, certain cabinetry upgrades may not be possible. The purchaser acknowledges that the Builder cannot guarantee the cabinetry finish or provision of certain upgrades and shall not hold the Builder liable for provision of same.

SO

UPGRADES/EXTRAS: All upgrades and additional selections indicated on the colour chart must be accompanied by an upgrades/extras sheet (PES) and full payment otherwise the selection will be invalid. All colour charts and upgrades/extras will not proceed until verified and signed by an authorized signing officer at the Vendor's head office. **CHANGES WILL NOT BE PERMITTED UPON COMPLETION AND SUBMISSION OF THE COLOUR CHART.**

SO

HARDWOOD / LAMINATE FLOORING: Due to the properties of wood and laminate, many variables can affect the overall look of the finished product. Variations include but not limited to wood type or laminate finish, colour/stain and wood grain are significant factors that make exact colour matching impossible. The purchaser acknowledges that the hardwood flooring is a pre-finished product in a controlled environment. Expansion, compression and cupping are characteristics of hardwood flooring once installed in the home. The purchaser acknowledges these may become apparent over time and despite the Builders' efforts to install the hardwood flooring materials in keeping with good workmanship, the Builder shall not be responsible nor held liable for minor variances of fluctuation in hardwood flooring materials.

SO

HARDWOOD / LAMINATE WAIVER:

I/We understand hardwood flooring is classified as a porous material and as such not recommended by the Builder in certain areas. I/We understand there is a concern due to possible water and other substances being frequently splashed or spilled onto the floor and in contravention of Ontario Building Code Section 9.30.1.2(1).

"Finished flooring bathrooms, kitchens, public entrance halls, laundry & general storage areas shall consist of resilient flooring, felted-synthetic-fibre floor coverings, concrete, terrazzo, ceramic tile, mastic or other types of flooring providing similar degrees of water resistance."

I/We are prepared to assume full responsibility for any damage caused to the hardwood floor or subfloor due to moisture absorbency in the mentioned areas, and agree to waive any claims against the Township of residence, TARIION and/or the Builder in relation to the matter. ****SEE COLOUR CHART FOR LOCATIONS****

SO

DATE Dec 9/20

SITE **INNISFIL**

LOT 346a)