

CONSTRUCTION SUMMARY OF EXTRAS

Printed 2021-12-08 / 10:27 AM / Page 1 of 1

Site: INNISFIL

Lot: 347W

Model: MASTHEAD (42-06) B \*\*OPT. 5 BEDROOM

Purchaser: SUSHIL KHAJURIA

Purchaser: SAMEEKSHA PRAKASH

Phone: 4116-303-7817

Email: KHAJURIASISHIL@GMAIL.COM



DESCRIPTION		DATE SELECTED
BONUS PACKAGE: 3 PIECE STAINLESS STEEL APPLIANCES WITH WHITE WASHER & DRYER		INCLUDED IN APS
BONUS PACKAGE: STAINLESS STEEL HOOD FAN		INCLUDED IN APS
	STRUCTURALS	
1	CLOSE OFF WALL FROM KITCHEN TO DINING ROOM	01-Dec-21
2	KITCHEN - REMOVE THE SPACE AT THE END OF THE KITCHEN WHERE SLIDING DOORS ARE BE REMOVED AND ADD CABINETS WITH COUNTERTOP?	01-Dec-21
3	INTERIOR DOORS - 8 FEET ON MAIN FLOOR (X3)	01-Dec-21
4	HVAC - 10 INCH DUCT IN KITCHEN	01-Dec-21
5	MAIN FLOOR POWDER ROOM - DELETE CLOSET AND CREATE LARGER BATHROOM WITH FRAMELESS GLASS STANDING SHOWER **WINDOW WILL BE DELETED	01-Dec-21
6	FRONT DOOR - UPGRADE TO MENNIE WITH MULTIPPOINT LOCK	01-Dec-21



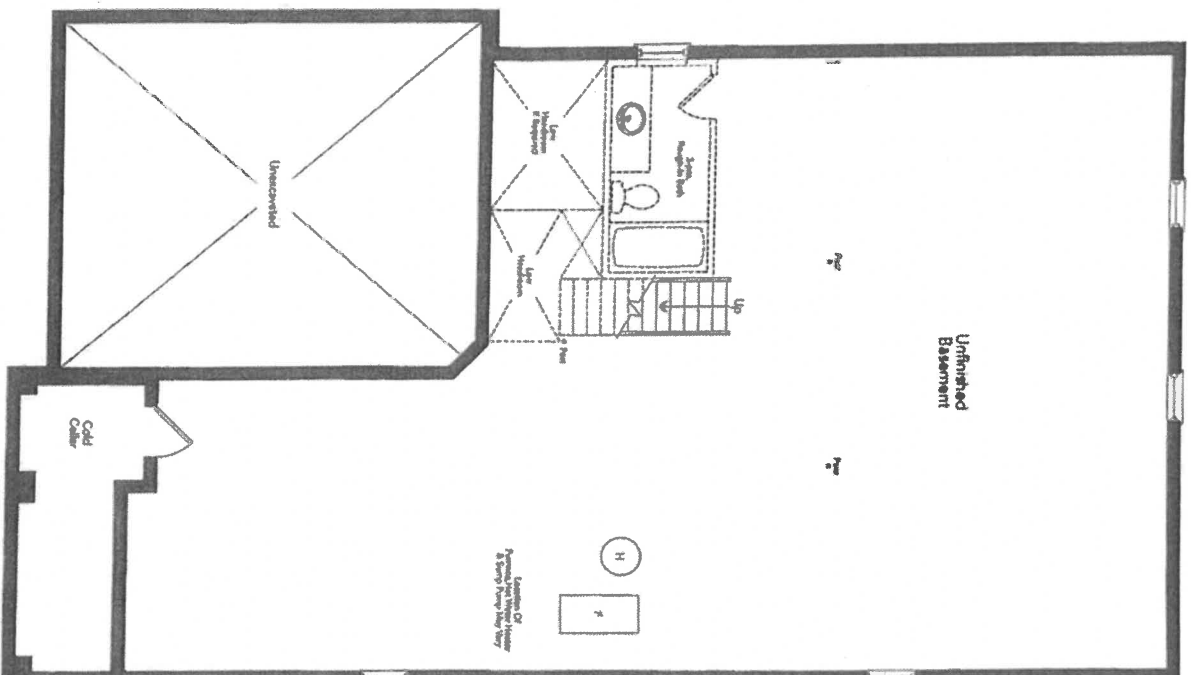

Basement  
Elevation A

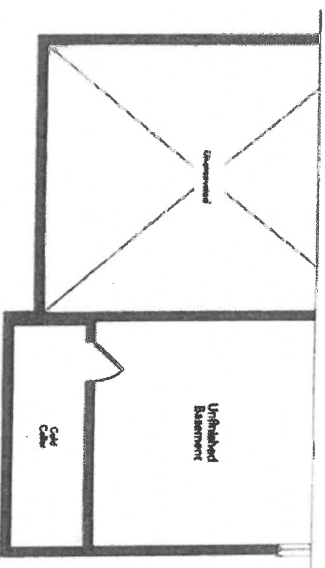

Partial Basement  
Elevation B

MASTHEAD 42-06

24TH