

Site: CALEDON

Lot: 143A

Model: GRANDVIEW (38-04) C

Purchaser: RAMYA NIMMAGADDA

Purchaser: PINAKPANI MEDIKONDA

Phone: 647-926-4666 / 647-927-4666

Email: RAMYANAVA@YAHOO.COM / PINAK.MEDIKONDA@GMAIL.COM



DESCRIPTION		DATE SELECTED
BONUS PACKAGE: 3 PIECE STAINLESS STEEL APPLIANCES WITH WHITE WASHER & DRYER	INCLUDED IN APS	
BONUS PACKAGE: STAINLESS STEEL HOOD FAN	INCLUDED IN APS	
STRUCTURALS		
1 SIDE DOOR ENTRY FROM EXTERIOR TO SIDE LANDING, GRADE PERMITTING	31-Aug-21	
2 ADD BASEMENT WINDOW 30 X 24 - SEE SEKTC'H FOR LOCATION	31-Aug-21	
3 ENLARGE (3) BASEMENT WINDOWS	31-Aug-21	
4 10' CEILING HEIGHT ON MAIN FLOOR	31-Aug-21	
5 ELECTRICAL - ADDITIONAL COACH LIGHT ON PORCH - SEE SKETCH	31-Aug-21	
6 ENSUITE 2 - FRAMELESS GLASS SHOWER IN LIEU OF TUB, *INCLUDES SHOWER POTLIGHT	31-Aug-21	
7 SMOOTH CEILINGS ON MAIN FLOOR	31-Aug-21	
8 SMOOTH CEILINGS ON SECOND FLOOR	31-Aug-21	
COLOURS		
1 NA	03-Nov-21	
2 TOE TESTER IN MASTER BATH AND ENSUITE 2 - INSTALL AT 24" HIGH INCHES FROM SHOWER FLOOR IF POSSIBLE	03-Nov-21	
3 KITCHEN - FRIDGE ENCLOSURE	03-Nov-21	
4 KITCHEN - UPPER PIE CUT	03-Nov-21	
5 MASTER ENSUITE - ADD BANK OF DRAWERS BETWEEN SINKS	03-Nov-21	
6 CABINETS - UPGRADE 1 - KITCHEN	03-Nov-21	
7 NA	03-Nov-21	
8 NA	03-Nov-21	
9 NA	03-Nov-21	
10 HARDWOOD - KITCHEN/BREAKFAST- UP 2	03-Nov-21	
11 TRIM - UPGRADE 3 STEP	03-Nov-21	
12 HARDWOOD - UPGRADE 2 (LIVING, DINING, GREAT ROOM, UPPER HALL)	03-Nov-21	
13 TILES - UPGRADE 6 - FOYER- 24 X 24	03-Nov-21	
14 NA	03-Nov-21	
15 CABINET HARDWARE - H8006 (GOLD) - ALL CABINETS	03-Nov-21	
16 RAILINGS - UPGRADE POST & HANDRAIL	03-Nov-21	
17 DELETE CERAMIC ACCESSORIES	03-Nov-21	
18 CABINETS - ADD BANK OF DRAWERS IN SHARED BATHROOM BETWEEN SINKS	03-Nov-21	
19 NO BULKHEAD IN THE KITCHEN	03-Nov-21	
20 FIREPLACE - ADD LOG INSERT KIT	03-Nov-21	
21 KITCHEN - STOVE OPENING 36 INCHES	03-Nov-21	
22 HVAC - 10 INCH VENT IN KITCHEN	03-Nov-21	
23 KITCHEN - SEE HOOD FAN SPEC - CABINETS ABOVE HOOD FAN TO BE ADJUSTED ACCORDING TO SPEC TO ENSURE FIT ***ONLY A PANEL REQUIRED***	03-Nov-21	
ADDITIONAL		
1 8 FOOT INCREASE INTERIOR DOOR HEIGHTS ON SECOND FLOOR- QTY 19	16-Nov-21	

ENTRANCES				
Main Foyer - FLOORING		ETERNA VOLKAS WHITE POLISHED 24 X 24 (6)- NOV 3, 2021		
Mudroom - FLOORING		NEW BYZANTINE ASSURO 12 X 24 *BRICK		
Side Hall - FLOORING		N/A		
Basement Foyer - FLOORING		N/A		
KITCHEN				
Kitchen - FLOORING		HARDWOOD - KENTWOOD COHO BRUSHED OAK 5 INCH (2)- NOV 3, 2021		
Breakfast - FLOORING		HARDWOOD - KENTWOOD COHO BRUSHED OAK 5 INCH (2)- NOV 3, 2021		
Kitchen - CABINETS		CAMBRIDGE MDF - VANILLA MILKSHAKE (1)		
Island - CABINETS		CAMBRIDGE MDF - VANILLA MILKSHAKE (1)		
Servery - CABINETS		N/A		
Kitchen - HANDLES/KNOBS		H800G (GOLD)		
Kitchen - COUNTERTOP		GALLO ORNAMENTAL - NOV 3, 2021		
Island - COUNTERTOP		GALLO ORNAMENTAL - NOV 3, 2021		
Kitchen - BACKSPLASH		N/A		
Kitchen - SINK		STANDARD		
Kitchen - FAUCET		STANDARD		
GREAT ROOM / DINING / LIVING / DEN / OFFICE / BASEMENT				
Family / Great Room - FLOORING		HARDWOOD - KENTWOOD COHO BRUSHED OAK 5 INCH (2)		
Main Hall - FLOORING		HARDWOOD - KENTWOOD COHO BRUSHED OAK 5 INCH (2)		
Dining / Living Room - FLOORING		HARDWOOD - KENTWOOD COHO BRUSHED OAK 5 INCH (2)		
Library / Den - FLOORING		N/A		
Basement Rec Room - FLOORING		N/A		
STAIRS				
Railing Details - PICKETS		STANDARD - METAL BLACK - SINGLE COLLAR WITH ALT PLAIN		
Railing Details - POSTS		UPGRADE - SQUARE OAK POST W/ CENTRE EASE PANEL		
Railing Details - HANDRAIL		UPGRADE - GROOVED OAK		
Stair Stain - MAIN STAIRS		STAIN TO MATCH HARDWOOD AS CLOSE AS POSSIBLE		
Stair Stain - BASEMENT STAIRS (if applicable)		N/A		
Stair Stain - SERVICE STAIRS (if applicable)		N/A		
POWDER ROOM				
Powder Room - FLOORING		NEW BYZANTINE ASSURO 12 X 24 *BRICK		
Powder Room - CABINETS		SHAKER PVC WHITE- NOV 3, 2021		
Powder Room - COUNTERTOP		BAINCO CARRARA MARBLE		
Powder Room - SINK		OVAL UNDERMOUNT STANDARD		
Powder Room - FAUCET		STANDARD		
2ND FLOOR				
Upper Hall - FLOORING		HARDWOOD - KENTWOOD COHO BRUSHED OAK 5 INCH (2)		
Master Bedroom - FLOORING		CARPET - OPENING NIGHT COLOUR T03 w/STANDARD UNDERPAD- NOV 3, 2021		
Bedroom 2 - FLOORING		CARPET - OPENING NIGHT COLOUR T03 w/STANDARD UNDERPAD- NOV 3, 2021		
Bedroom 3 - FLOORING		CARPET - OPENING NIGHT COLOUR T03 w/STANDARD UNDERPAD- NOV 3, 2021		
Bedroom 4 - FLOORING		CARPET - OPENING NIGHT COLOUR T03 w/STANDARD UNDERPAD- NOV 3, 2021		
Bedroom 5 - FLOORING		N/A		
Master Ensuite - FLOORING		NEW BYZANTINE ASSURO 12 X 24 *BRICK		
Master Ensuite - SHOWER WALL		NEW BYZANTINE ASSURO 12 X 24 *STACKED		
Master Ensuite - SHOWER FLOOR		WHITE 2 X 2		
Master Ensuite - SHOWER JAMB		BIANCO CARRARA		
Master Ensuite - CABINETS		SHAKER PVC WHITE- NOV 3, 2021		
Master Ensuite - HANDLES/KNOBS		H800G (GOLD)		
Master Ensuite - COUNTERTOP		BIANCO CARRARA MARBLE		
Master Ensuite - SINK(s)	OVAL UNDERMOUNT	Master Ensuite - FAUCET(s)	STANDARD	
***FOR TRADE USE***				
Any upgrades in the colour chart must be accompanied with a PES. It is the responsibility of all Trades to inform the builder of any discrepancies on sketches, PES and/or colour charts <u>PRIOR</u> to installation.		CALEDON 143A	SIGNATURES	
			PURCHASER INITIALS	VENDOR APPROVAL



## 2ND FLOOR CONTINUED...

Main Bath - FLOORING		N/A
Main Bath - TUB / SHOWER WALL		N/A
Main Bath - SHOWER FLOOR		N/A
Main Bath - SHOWER JAMB		N/A
Main Bath - CABINETS		N/A
Main Bath - HANDLES/KNOBS		N/A
Main Bath - COUNTERTOP		N/A
Main Bath - SINK(s)		Main Bath - FAUCET(s)
Shared Bath - FLOORING	NEW BYZANTINE ASSURO 12 X 24 *BRICK	
Shared Bath - TUB / SHOWER WALL	NEW BYZANTINE ASSURO 12 X 24 *STACKED	
Shared Bath - SHOWER FLOOR	N/A	
Shared Bath - SHOWER JAMB	N/A	
Shared Bath - CABINETS	SHAKER WHITE PVC- NOV 3, 2021	
Shared Bath - HANDLES/KNOBS	H800G (GOLD)	
Shared Bath - COUNTERTOP	LAMINATE - 5001K-07	
Shared Bath - SINK(s)	STANDARD	Shared Bath - FAUCET(s)
Ensuite Bath - FLOORING	NEW BYZANTINE ASSURO 12 X 24 *BRICK	
Ensuite Bath - TUB / SHOWER WALL	NEW BYZANTINE ASSURO 12 X 24 *STACKED	
Ensuite Bath - SHOWER FLOOR	WHITE 2 X 2	
Ensuite Bath - SHOWER JAMB	BIANCO CARRARA	
Ensuite Bath - CABINETS	SHAKER PVC - WHITE- NOV 3, 2021	
Ensuite Bath - HANDLES/KNOBS	H800G (GOLD)	
Ensuite Bath - COUNTERTOP	LAMINATE - 4924-38	
Ensuite Bath - SINK(s)	STANDARD	Ensuite Bath - FAUCET(s)
LAUNDRY		
Laundry - FLOORING	NEW BYZANTINE ASSURO 12 X 24 BRICK	Laundry - HANDLES/KNOBS
Laundry - CABINETS	SHAKER PVC - WHITE	Laundry - SINK
Laundry - COUNTERTOP	LAMINATE - 5001K-07	Laundry - FAUCET
Laundry - BACKSPLASH	N/A	
TRIM / PAINT		
Casing/Baseboards	UPGRADE - STEP STYLE 3 1/2" X 7-1/4"	
Interior Doors	8 FEET ON THE MAIN FLOOR / STANDARD STYLE	
Interior Door Hardware	STANDARD	
PAINT - Throughout	COOL WHITE	
FIREPLACE		
Location / Insert / Mantle	STANDARD W/ LOG INSERT	
ACCESSORIES		
Mirrors	YES	BATH ACCESSORIES
APPLIANCE REQUIREMENTS		
GAS LINE TO BBQ	STANDARD	ELECTRICAL for Built-in Oven
GAS LINE & ELECTRICAL TO STOVE	DECLINED	ELECTRICAL for Built-in Micro
GAS LINE & ELECTRICAL TO DRYER	N/A	ELECTRICAL for Cooktop
HOOD FAN VENT SIZE	10 INCH	ELECTRICAL for Bar Fridge
WATERLINE to Fridge	DECLINED	
DISCLAIMER		
Any changes to the colour chart after signing are subject to a \$5000 administration fee plus costs		
Purchaser has checked and acknowledged accuracy of colour and selections before signing.		
Colours of all materials are as close as possible to Builders selection but not necessarily identical due to dye lot variances in manufacturing/manufacturers. Due to construction progress some items may have been pre-selected or installed. In this event the Vendor's selection must be accepted by the purchaser		
SITE / LOT:	CALEDON	143A
PURCHASER(S):	RAMYA NIMMAGADDA	
PURCHASER(S):	PINAKPANI MEDIKONDA	
CONTACT:	647-926-4666 / 647-927-4666	
****FOR TRADE USE****		
Any upgrades in the colour chart must be accompanied with a PES. It is the responsibility of all Trades to inform the builder of any discrepancies on sketches, PES and/or colour charts PRIOR to installation.		
ZANCOR HOMES		
PURCHASER SIGNATURE		
PURCHASER SIGNATURE		
DÉCOR CONSULTANT		
Vendor APPROVAL		
SIGNATURES / DATE		
SIMONE		

TRANSOMS ABOVE WINDOWS  
8 FOOT INTERIOR DOORS

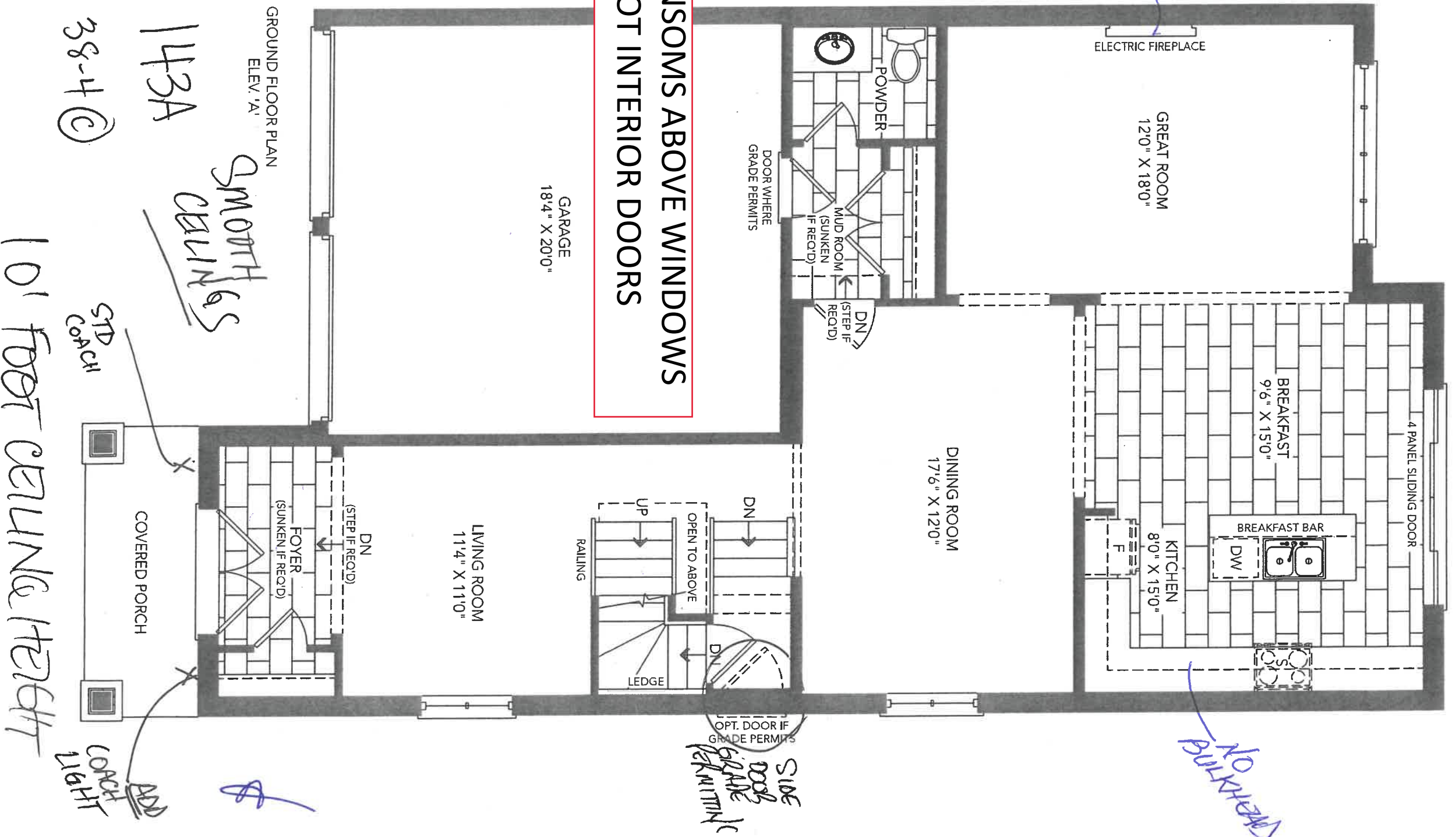

Qty 19 doors ← Nov 17, 2021

to be  
replaced  
install glass  
for shower

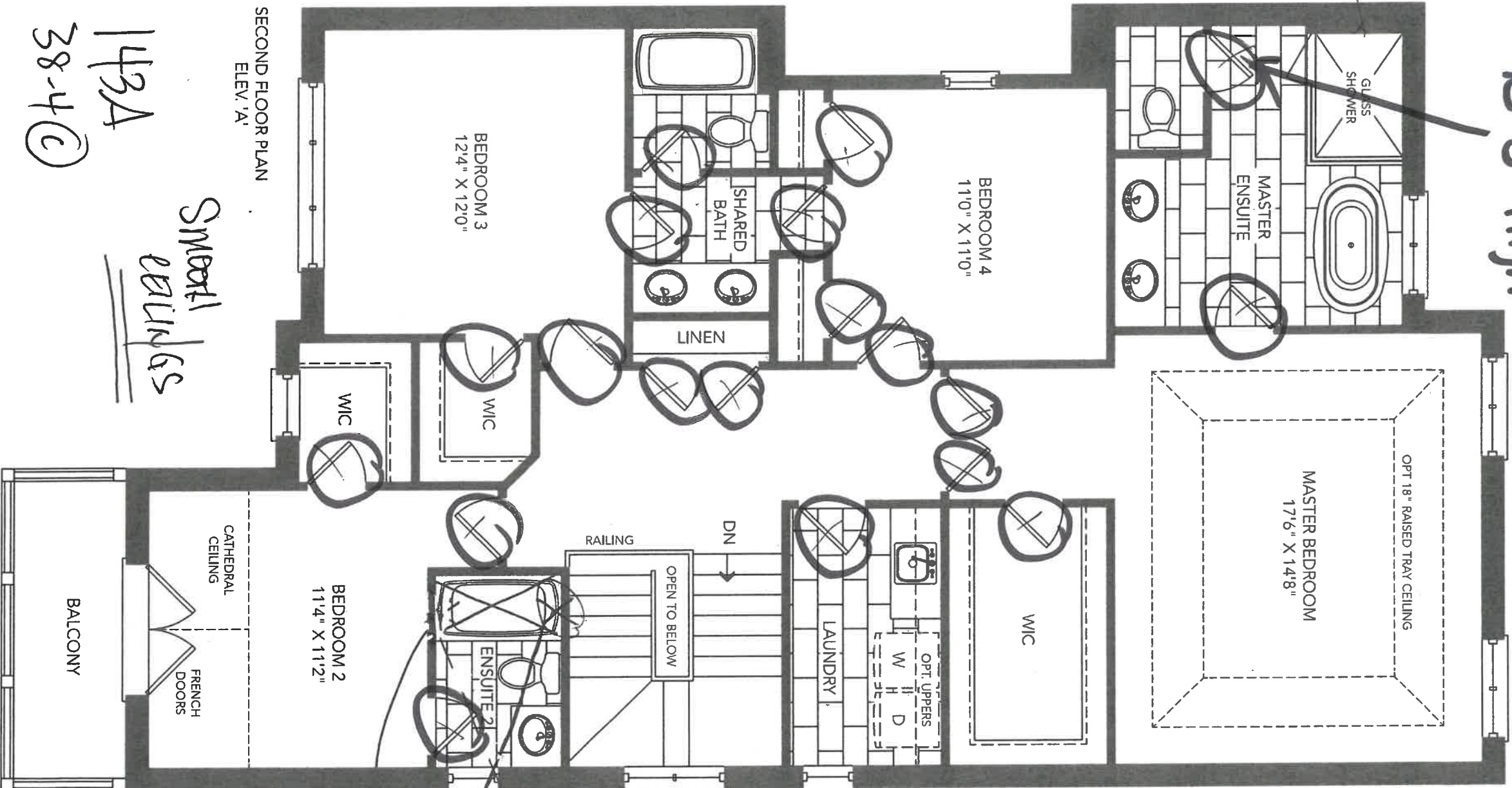

143A  
38-40

Smooth  
ceilings

to be  
replaced  
install 24  
from 6109  
FRAMES  
STAINLESS  
STEEL  
TUB



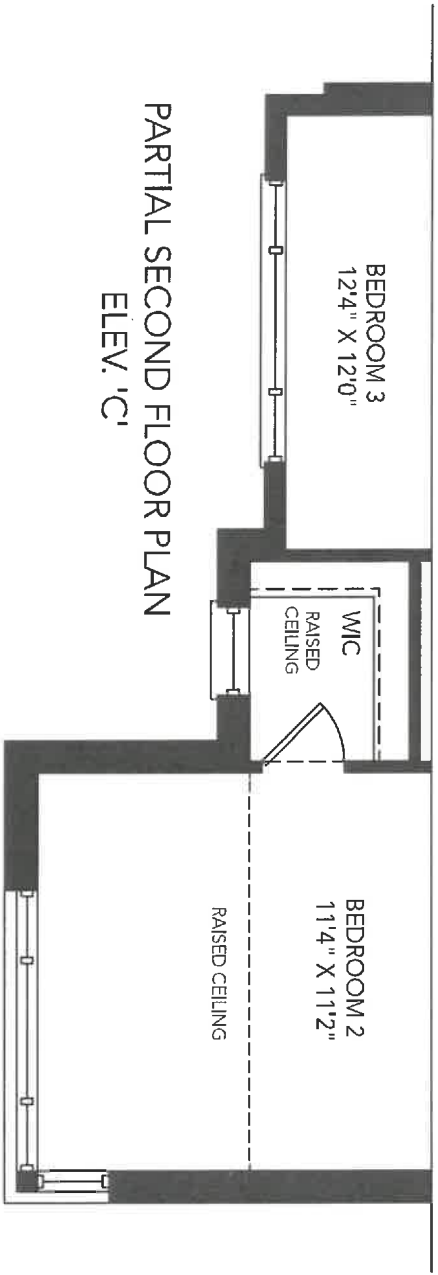
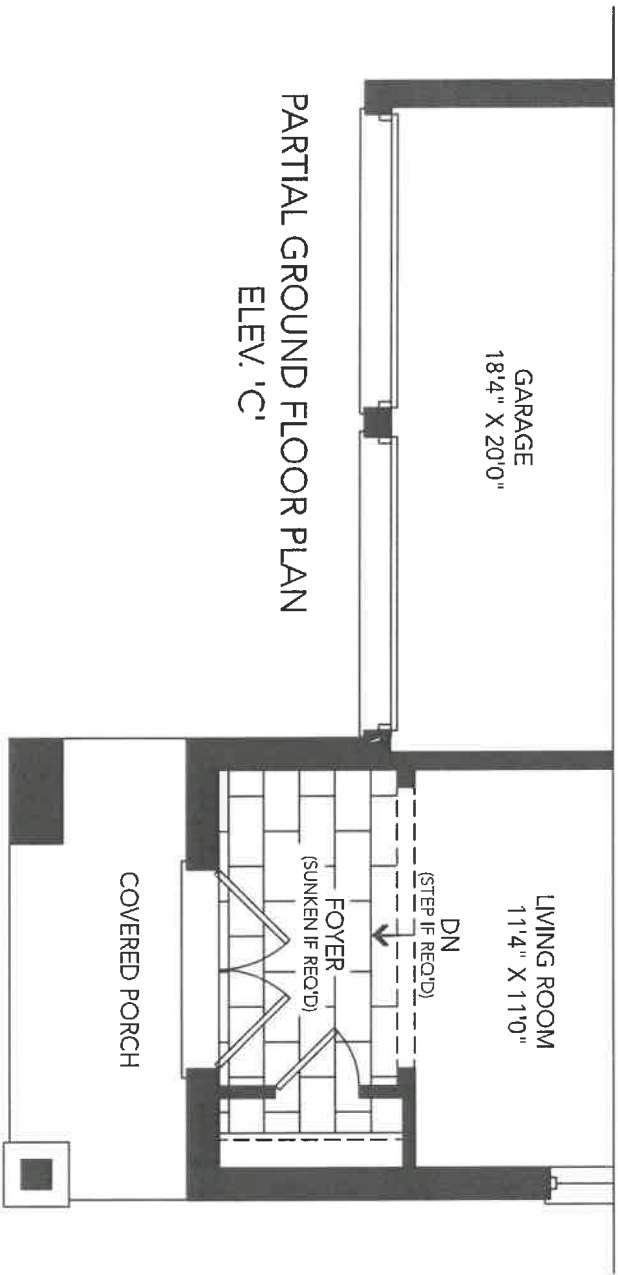

143A

38-4

C

*[Handwritten signature]*

*[Handwritten signature]*

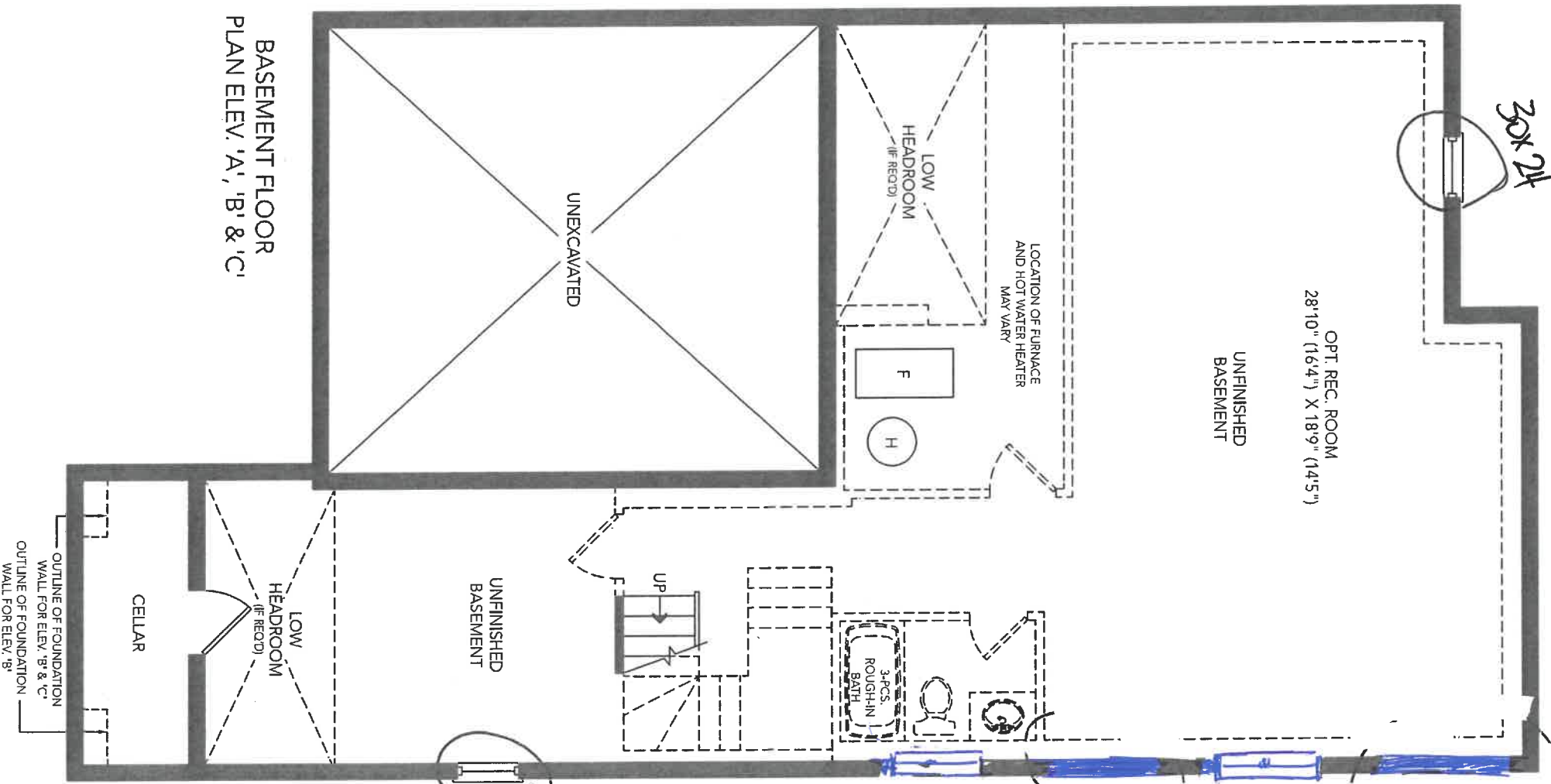

BASEMENT FLOOR  
PLAN ELEV. 'A', 'B' & 'C'

Handwritten blue checkmark and scribble.

Handwritten blue text: 38-4 C 143A

Handwritten blue scribble.

Handwritten blue text: 30x24

Handwritten blue text: 30x24 01/20/21

Handwritten blue text: 30x24 01/20/21

Handwritten blue scribble.



CLIENT NAME: ZANCOR HOMES  
SHIP TO: CALEDON CLUB

JOB NUMBER

INSTALL DATE:

PAGE  
10 of 22

DATE SUBMITTED

12 Jul 2021

DRAFTED BY: FERNANDA  
COMMENT

PH:  
CELL:

P/O #

## 38-4-ELEV A,B,C KITCHEN

-Soft Close Doors  
and Drawers  
-Cutlery Divider

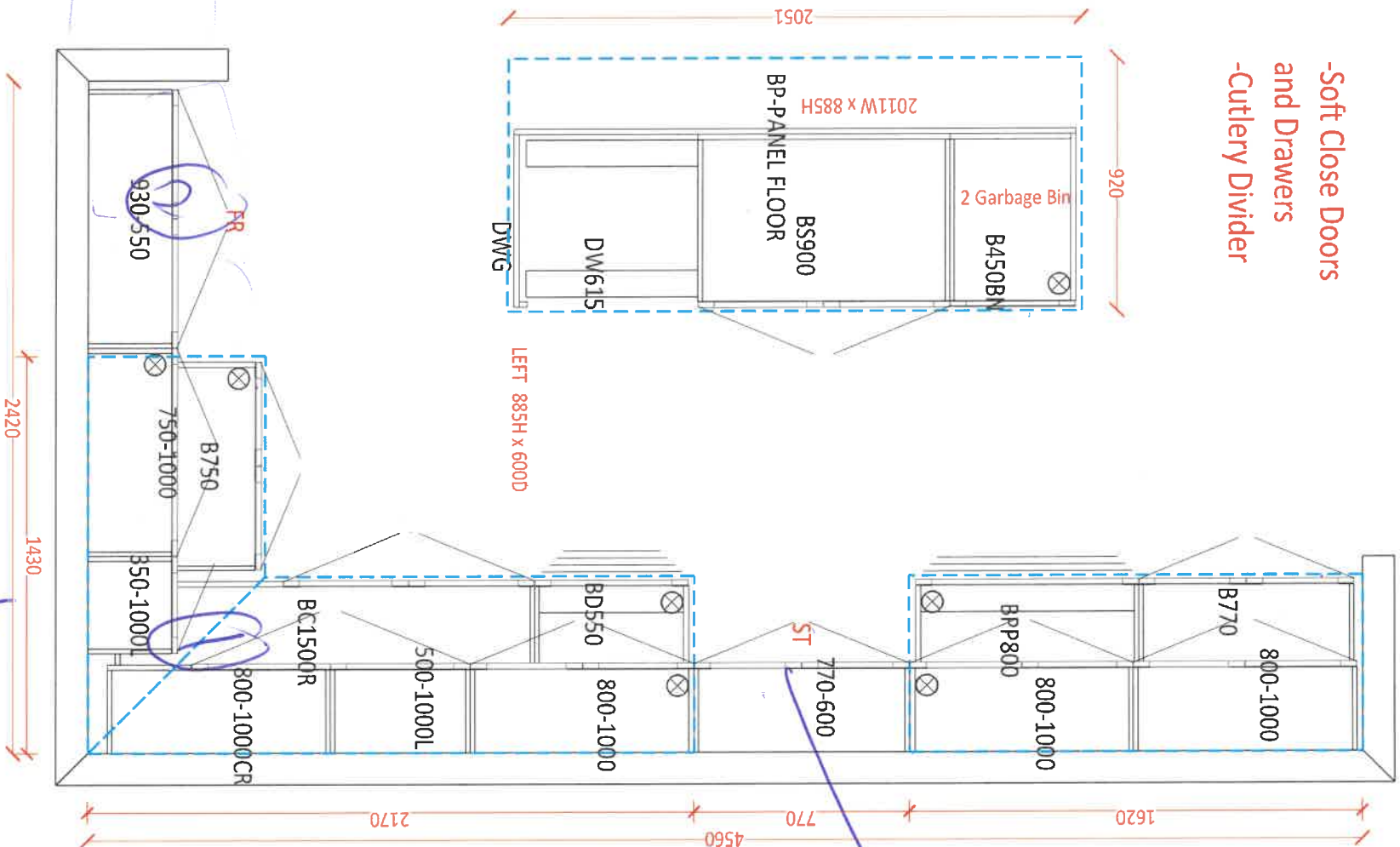

59" DEEP

Upper cabinets

Bucker pie cut  
BUCKER end cover

1430





DATE SUBMITTED

12 Jul 2021

CLIENT NAME: ZANCOR HOMES  
SHIP TO: CALEDON CLUB

DRAFTED BY: FERNANDA  
COMMENT

PH:  
CELL:

P/O #

JOB NUMBER

INSTALL DATE:

PAGE

12 of 22

38-4-ELEV A,B,C  
STD. VANITIES

POWDER

1060

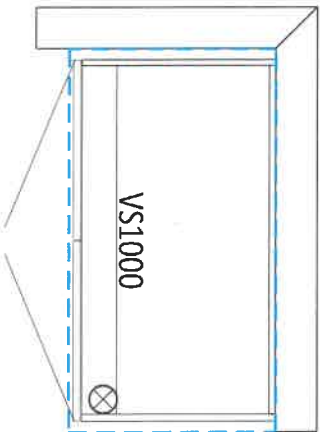

SHARED

1660

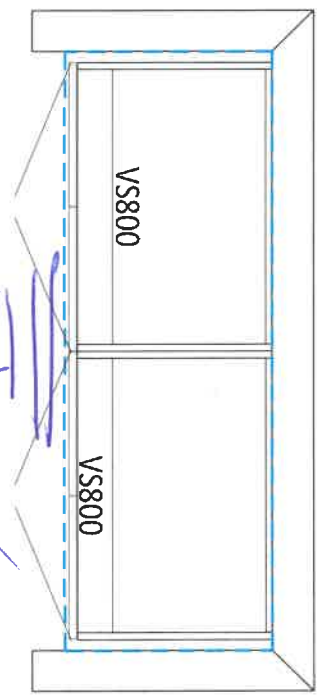

ENSUITE 2

760

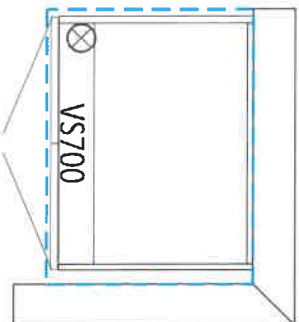

MASTER ENSUITE

2060

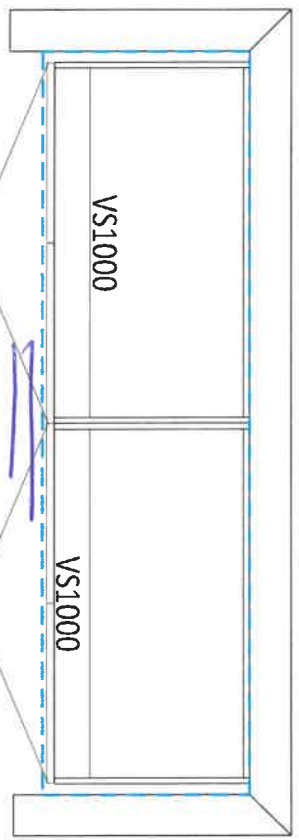

*Back drawers*  
LAUNDRY ROOM

1550

3200

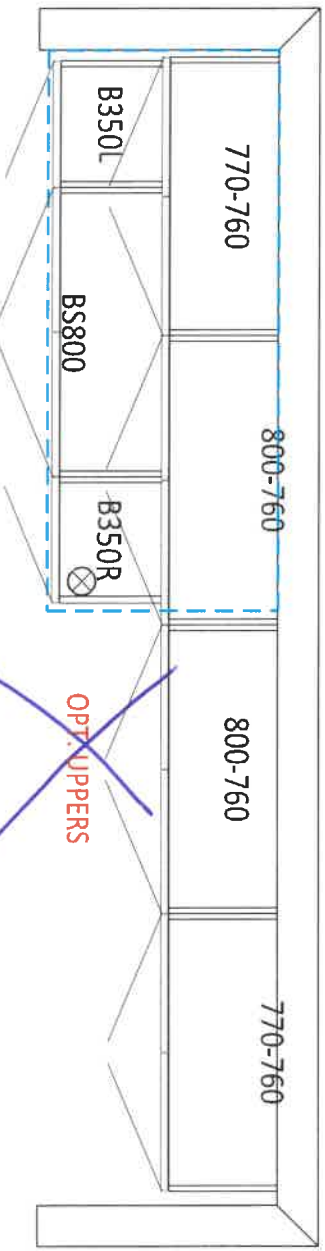

~~OPT. UPPERS~~

~~OPT. BASEMENT BATH~~  
900

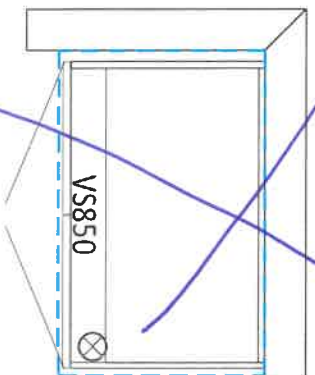

143A

## APPLIANCE ACKNOWLEDGEMENT

**CONTACT: Steve Miller - Appliance Canada (905) 660-2424 / smiller@appliancecanada.com**

- It is the Purchaser's responsibility to coordinate delivery, installation and hook up of appliances and to ensure they are installed as per Manufacturers specifications after closing.

**STANDARD APPLIANCE OPENINGS provided by Zancor:**

\*Standard appliance openings are approximate and the minimum required. Sizes may vary due to onsite condition and/or when modifications have been made to the cabinetry.

- Fridge Opening 36" x 74" Accepts Standard  
Openings \*\*Initial
- Stove Opening 30" ☒
- Hood Fan Opening 30" ☒
- Hood Fan & Vent 6" with Under Cabinet Hood
- Dishwasher Opening 24" ☒

**OPTIONAL UPGRADED APPLIANCES to be provided by Homeowner:**

- **\*\*Specs/information sheets are required and it is the responsibility of the homeowner to provide this to Zancor Homes by the due date that has been provided. If appliance specs are not submitted, Zancor Homes will not be responsible for any necessary requirements and the standard opening will be built.** ☒

INITIAL

- Upgraded Appliance Specs are DUE 2 WEEKS FROM SIGNED DATE OF COLOUR CHART (if not received during appointment)

- \*\*Specs that require changes/modifications after this date will not be accepted\*\*\*

- NOTE: Any upgraded appliances are to be paid by the Purchaser, directly to the appliances company.

- Additional charges to the Purchaser may apply for cabinetry, electrical and plumbing in order to accommodate the specs given by the homeowner.

**FRIDGE UPGRADE**

- ☐ Built-in
- ☐ Paneled \*\*Panel to match required
- ☐ Integrated / Flush Inset
- ☐ Waterline

**RANGE UPGRADE**

\*Larger hood fan CFM might be required, which need a larger vent

- ☐ 36" \*\*Hood fan opening must be the same size or larger (8" vent might be required)
- ☐ 48" \*\*Hood Fan opening must be the same size or larger (8" or 10" vent required)
- ☐ Gas Range \*\*gas line and electrical required & sold separately
- ☐ Induction \*\*electrical required & sold separately
- ☐ Cooktop (Apron Front) \*\*Countertop Cut-out required & sold separately
- ☐ Cooktop (Drop-in) \*\*countertop Cut-out required & sold separately

**HOOD FAN & VENT UPGRADE**

- ☐ 8 Inch \*\*Required for 600 CFM
- ☒ 10 Inch
- ☐ Chimney Hood Fan \*\*Vent must be centred
- ☐ Insert / Liner

**WALL OVEN/MICRO UPGRADE**

- ☐ Single Wall Oven \*\*electrical required & sold separately
- ☐ Double Wall Oven \*\*electrical required & sold separately
- ☐ Steam Oven \*\*electrical required & sold separately
- ☐ Warming Drawer \*\*electrical required & sold separately
- ☐ Over The Range Microwave (OTR)
- ☐ Built-In Microwave \*\*Trim Kit required \*\*electrical required & sold separately

DATE

SITE

LOT

CALEDON

143A

\*\* Any upgrades checked in this appliance form must be accompanied with specs provided by the Purchaser.

\*\*It is the responsibility of the trade to inform the Builder of any discrepancies with specs, sketches, extras and/or colour chart PRIOR to production/installation.

ZANCOR

221 North Rivermede Road, Concord, Ontario L4K 3N7 \* T: (905) 738.7010 F: (905) 738.5948

221 North Rivermede Road, Concord, Ontario L4K 3N7 \* T: (905) 738.7010 F: (905) 738.5948

Purchaser accepts and acknowledges that the Builder reserves the right to substitute materials with those of equal or better quality where the manufacture, scheduling or delivery of materials may directly impact the Builder's ability to meet its' contractual obligations under the Agreement of Purchase and Sale.

**UPGRADES/EXTRAS:** All upgrades and additional selections indicated on the colour chart must be accompanied by an upgrades/extras sheet (PES) and full payment otherwise the selection will be invalid. All colour charts and upgrades/extras will not proceed until verified and signed by an authorized signing officer at the Vendor's head office. **CHANGES WILL NOT BE PERMITTED UPON COMPLETION AND SUBMISSION OF THE COLOUR CHART.**

**PORCELAIN & NATURAL STONES:** Due to the properties of natural stones including but not limited to **marble, granite, quartz**, no two pieces are exactly the same. Variations in colour, tone, granularity (pitting, fissures) and pattern are to be expected, including various lighting may affect the overall finished look. Stone tops are sealed at time of installation and should never be cleaned with lemon oil or vinegar. Stones are porous materials, therefore any spilled substance require immediate attention. Stone countertops require regular seal re-application as part of home maintenance. Purchaser acknowledges colour and product variations as well as natural imperfections may exist with the selection of natural stone materials and shall not hold the Vendor liable for provision of same.

**STONE COUNTERTOP JOINTS:** Purchaser is aware that one joint will be at each corner and on either side of slide-in-range (if applicable). It will also be where the length of the counter top exceeds the length of a stone slab. Slabs are usually approximately 5'x 8'.

**CERAMIC TILES:** Due to manufacturing, shade (dye lots), product variations may exist that can affect the overall look of the finished product. Although every effort will be made to ensure the colours and materials selected are as close as possible to the samples, the purchaser acknowledges that the sample tiles supplied in the Design Centre may not be identical to the materials installed in the home.

**STAIR STAINS:** Due to the natural properties of wood, many variables can affect the overall look of the finished product. Factors including but not limited to wood type, knotting, graining, density, age, humidity, and air temperature can result in substantial variations in stain intensity. The purchaser accepts that although the Vendor will do their best to match stain the unfinished stairs as close as possible to the pre-finished floors, it is not possible to have an identical match and that there MAY be shade differences between the two products.

**CABINETRY:** Due to the natural properties of wood, slight variations apparent with cabinetry are to be expected. This includes but not limited to wood species, wood grain, colour, finish, product variations, and natural imperfections are all factors that may affect the overall look of the finished product. Such factors make exact colour matching impossible. The type and intensity of lighting in the areas of designated cabinetry placement may also highlight characteristics of cabinetry finish. All cabinets shall be finished with a white melamine interior box unless a finished interior is upgraded. Due to building specifications and/or on-site conditions, certain cabinetry upgrades may not be possible. The purchaser acknowledges that the Builder cannot guarantee the cabinetry finish or provision of certain upgrades and shall not hold the Builder liable for provision of same.

**UPGRADES/EXTRAS:** All upgrades and additional selections indicated on the colour chart must be accompanied by an upgrades/extras sheet (PES) and full payment otherwise the selection will be invalid. All colour charts and upgrades/extras will not proceed until verified and signed by an authorized signing officer at the Vendor's head office. **CHANGES WILL NOT BE PERMITTED UPON COMPLETION AND SUBMISSION OF THE COLOUR CHART.**

**HARDWOOD / LAMINATE FLOORING:** Due to the properties of wood and laminate, many variables can affect the overall look of the finished product. Variations include but not limited to wood type or laminate finish, colour/stain and wood grain are significant factors that make exact colour matching impossible. The purchaser acknowledges that the hardwood flooring is a pre-finished product in a controlled environment. Expansion, compression and cupping are characteristics of hardwood flooring once installed in the home. The purchaser acknowledges these may become apparent over time and despite the Builders' efforts to install the hardwood flooring materials in keeping with good workmanship, the Builder shall not be responsible nor held liable for minor variances of fluctuation in hardwood flooring materials.

#### HARDWOOD / LAMINATE WAIVER:

I/We understand hardwood flooring is classified as a porous material and as such not recommended by the Builder in certain areas. I/We understand there is a concern due to possible water and other substances being frequently splashed or spilled onto the floor and in contravention of Ontario Building Code Section 9.30.1.2(1).

*"Finished flooring bathrooms, kitchens, public entrance halls, laundry & general storage areas shall consist of resilient flooring, felted-synthetic-fibre floor coverings, concrete, terrazzo, ceramic tile, mastic or other types of flooring providing similar degrees of water resistance."*

I/We are prepared to assume full responsibility for any damage caused to the hardwood floor or subfloor due to moisture absorbercy in the mentioned areas, and agree to waive any claims against the Township of residence, TARIION and/or the Builder in relation to the matter. **\*\*SEE COLOUR CHART FOR LOCATIONS\*\***

DATE <u>Dec 24/21</u>	SITE <u>CALEDON</u>	LOT <u>143A</u>
221 North Rivermede Road, Concord, Ontario L4K 3N7 * T: (905) 738.7010 F: (905) 738.5948		



## HOME AUTOMATION (Cable, CAT5/6, Telephone)

**INCLUDED IN SCHEDULE "A" IN AGREEMENT OF PURCHASE AND SALE:**

- Rough-in for Central Vacuum system piped to garage
- Rough-in for Telephone (2) locations
- Rough-in for Cable TV (2) locations
- Rough-in for Cat-6 Network (3) locations

**OPTION 1:**

I/we the Homeowner(s) have chosen to contact the Home Automation Company to select the locations of the rough-ins for Cable, CAT5, Telephone as included in our Agreement of Purchase Sale.

I/we the Homeowner(s) will contact the trade within 4 weeks of the date of this release to select locations of the standard rough-ins review other optional products for purchase.

**Trade:** Artistic Smart Homes  
**Phone:** (905) 850-9386  
**Location:** 8601 Jane Street  
 Concord, Ont L4K 5N9

Should the homeowner not make these selections within the sufficient time provided, the rough-ins as mentioned above will be installed in locations at the Vendor's discretion.

Homeowner(s) Initial

**OPTION 2:**

I/we the Homeowner(s) acknowledge that if we do not contact the home automation company, I/we the Homeowner(s) have agreed to the Vendor locations for the standard rough-ins for Cable, CAT6, Telephone that are included in the Agreement of Purchase and Sale.

Homeowner(s) Initial

CALEDON

DATE

SITE

LOT

221 North Rivermede Road, Concord, Ontario L4K 3N7 \* T: (905) 738-7010 F: (905) 738-5948

## BRICK/JOINT PATTERN INSTALLATION RELEASE FORM

**FLOOR TILES** \*Brick installation is standard\*

**WALL TILES** \*Brick installation requires an additional charge and must be included on the extras if selected\*

(Large tiles installation for floor and wall) – ¼ Brick

Please be advised it has come to our attention, that due to production, many of the over-sized and odd shaped, man-made tiles (i.e. porcelain & ceramic), have been found to have a slight bow in the tile. It is a standard occurrence with all suppliers and manufacturers.

It is therefore recommended, that if and when a purchaser requests to install one of these tiles in a brick-joint pattern, that it be installed o=[n a ¼ brick pattern, to try to avoid lippage. Attached with this letter, you will find a layout of the ¼ brick installation that has been recommended.

LOCATIONS: \_\_\_\_\_

*All floor tiles*

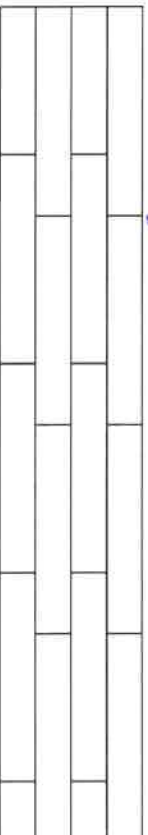

Please understand, even in using this ¼ brick installation, there may still be minimal lippage which cannot fully be eliminated.

Hence, when there is a request for brick-joint installation, Zancor Homes and their contractor, cannot be held responsible for this matter.

Homeowner(s) Initial \_\_\_\_\_

(Small tile installation for walls) – ½ Brick

Purchaser requests to install small wall tiles on a backsplash or shower wall in a brick-joint pattern, that it be installed on a ½ brick pattern.

LOCATIONS: \_\_\_\_\_

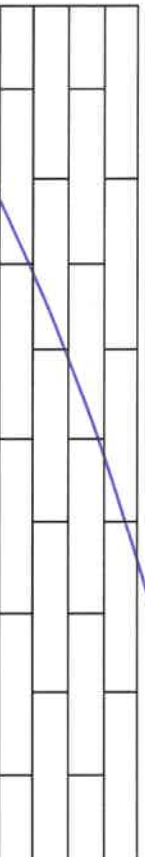

Homeowner(s) Initial \_\_\_\_\_

DATE \_\_\_\_\_

SITE \_\_\_\_\_

LOT \_\_\_\_\_

**CALEDON**

221 North Rivermede Road, Concord, Ontario L4K 3N7 \* T: (905) 738.7010 F: (905) 738.5948

Stone Countertop Edge Profiles

\*\*Where applicable as per site specifications\*\*

STANDARD EDGE FOR KITCHEN & VANITIES

Standard Countertop Edge in  
Kitchen



Standard Countertop Edge in  
Vanity

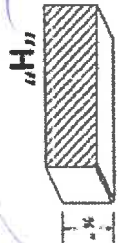

Homeowner(s) Initial

OPTION (1) EDGE FOR KITCHEN & VANITIES \$250

Optional Edge in Kitchen

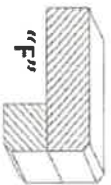
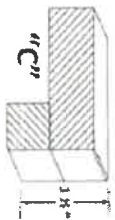

Optional Edge in Bathroom

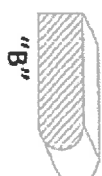
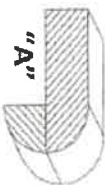
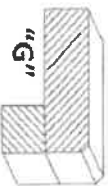

Homeowner(s) Initial

OPTION (2) EDGE FOR KITCHEN & VANITIES CUSTOM PRICING

Optional Edge for Kitchen

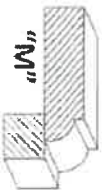
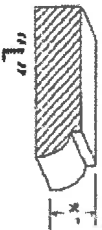

Optional Edge in Vanity

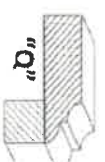
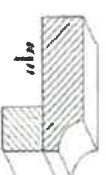
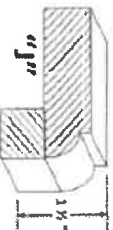
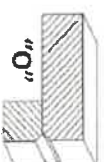
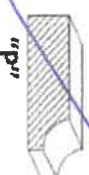

Homeowner(s) Initial

DATE

~~Aug 24/21~~

SITE

CALEDON

LOT

143A



ELICA PRO SERIES  
CALABRIA

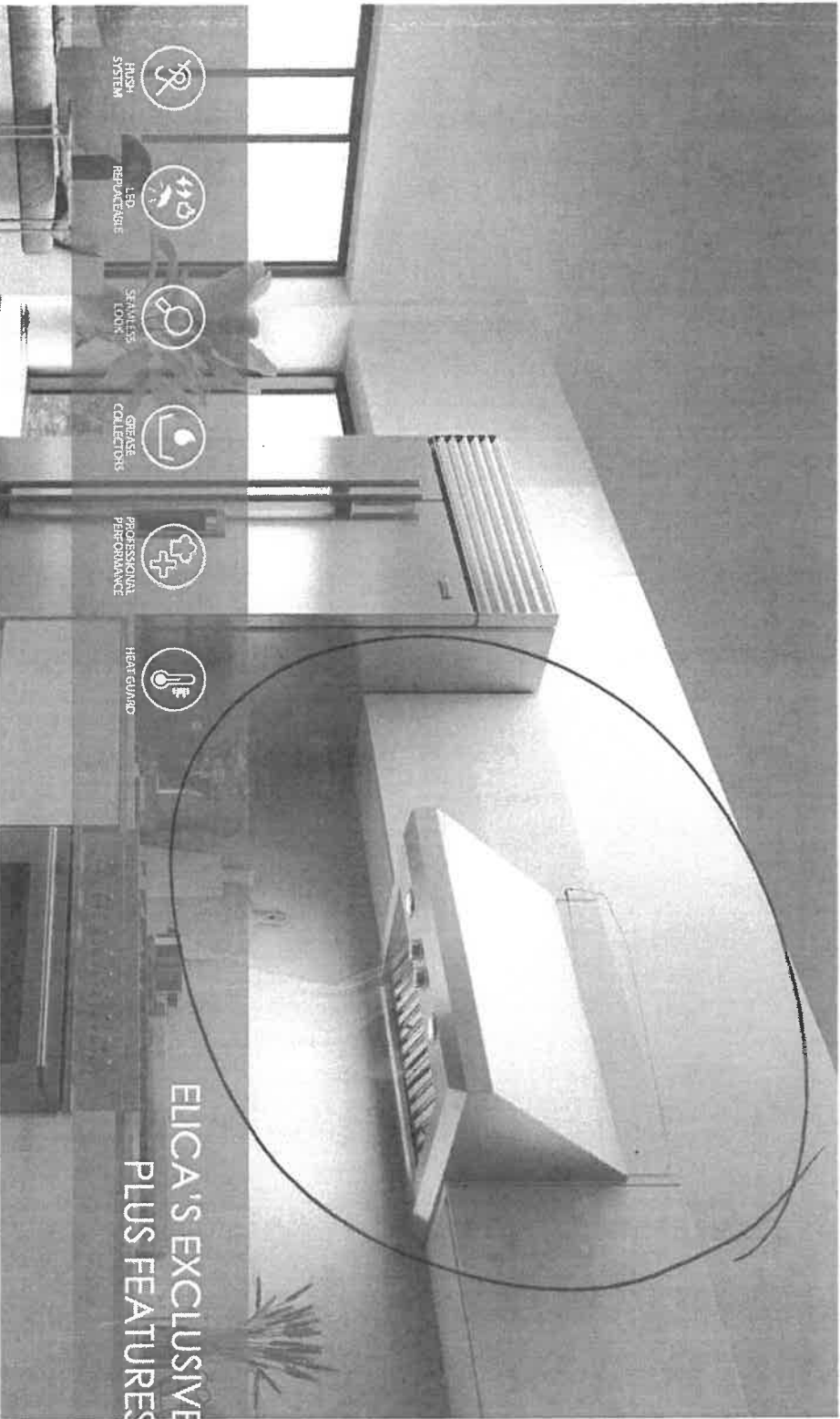

For homeowners who are passionate about the culinary arts, the seamless welded corner craftsmanship, traditional styling and gleaming stainless steel of Calabria, provides the look and performance expected from a professional-grade range hood. With the new backlit hidden knob controls and traditional baffle filters, Calabria is available in 30", 36", 42" and 48" widths and equipped with a 600 CFM (30" and 36") or 1200 CFM blower (36", 42", 48") to support all cooking needs. Designed for standard ducted ventilation only.

\*The product images shown are for illustration purposes only and may not be an exact representation of the product.

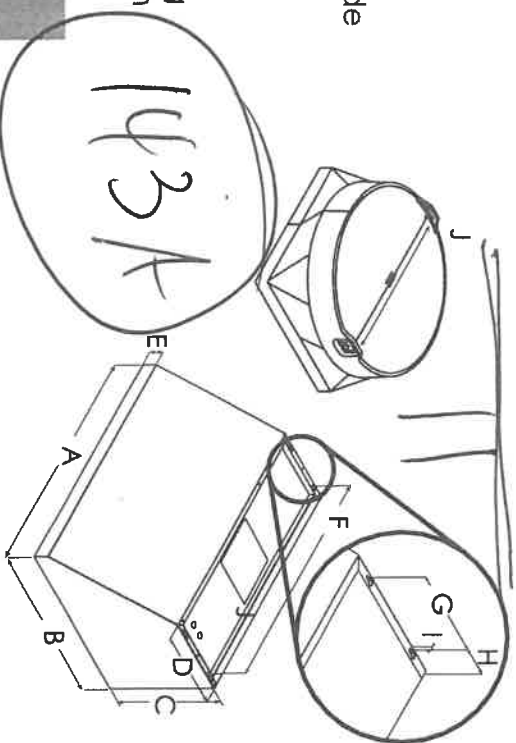

	<del>ECL630S4</del>	ECL636S5	<del>ECL42S4</del>	<del>ECL48S4</del>
A	30" (76 cm)	36" (91.1 cm)	42" (106.5 cm)	48" (121.9 cm)
B	25" (63.5 cm)			
C	18" (45.7 cm)			
D	12" (30.3 cm)			
E	1 5/8" (5.7 cm)			
F	29 1/8" (74 cm)	35 1/8" (89.2 cm)	41 1/8" (104.5 cm)	47 1/8" (119.7 cm)
G	7 1/2" (19 cm)			
H	2 9/16" (63.5 cm)			

ELICA PRO SERIES  
**CALABRIA**



**SPECIFICATIONS**



	30" UNIT	36" UNIT	42" UNIT	48" UNIT
Model:	ECL630S4	ECL636SS (600 CFM)	ECL142S4	ECL148S4
Dimensions:	30"W x 25"D x 18"H	ECL136S4 (1200 CFM) 36"W x 25"D x 18"H	42"W x 25"D x 18"H	48"W x 25"D x 18"H
Blower Type(internal):	600 CFM (4-speed)	600 CFM / 1200 CFM	1200 CFM (4-speed)	1200 CFM (4-speed)
Blower Performance:				
Speed 1	205 CFM	205 CFM	375 CFM	375 CFM
Speed 2	350 CFM	350 CFM	640 CFM	640 CFM
Speed 3	510 CFM	610 CFM	940 CFM	940 CFM
Speed 4	600 CFM	600 CFM	1200 CFM	1200 CFM
Noise (sones):	Min: 2.01, Max: 6	6 working speed	Min: 3.1, Max: 7.7	Min: 3.1, Max: 7.7
Working Speed				
Finish:				
Controls:				
Illumination:				
(replaceable lamps 1 intensity)	2 LED, 7.5 W	2 LED, 6.5 W (ECL636SS) 2 LED, 7.5 W (ECL136S4)	3 LED, 7.5 W	3 LED, 7.5 W
Filter Type:				
Angled Baffle Filters:	2	2	2	3
Duct Transition:				
Installation Type:				
Electrical:				
KITS:				
Long Chimney Extension Kit 6":	KIT2159	KIT2158	KIT2622	KIT2164
Long Chimney Extension Kit 12":	KIT2160	KIT2161	KIT2623	KIT2165
Heat Lamp w/2 75W Bulbs Kit:	KIT0142857	KIT0142858	KIT0142861	KIT0142863
Stainless Back Splash and Warm Racks Kit:	KIT0142864	KIT0142867	KIT0142868	KIT0142870
CONSUMABLE PARTS:				
Replacement Grease Filter (1):	GF044A	GF09EA	GF09FA	GF044A
Replacement Light Bulb (1):				

\*Consumable parts are sold in units of one (1). Order accordingly

**WARRANTY:**

2 YEARS PARTS AND LABOR, EARN A 3RD YEAR OF FULL FACTORY WARRANTY REGISTERING YOUR PRODUCT ON ELICA.COM

\*\* For valid warranty extension, register within 3 months from purchase. For USA & Canada Users only

**PLUS FEATURES**



**HUSH SYSTEM** - An exclusive sound deadening technology that effectively reduces sound levels by over 35%.



**STAINLESS STEEL BAFFLE FILTERS WITH GREASE COLLECTORS** - Designed for high airflow cooking, the "S" shape design traps high volumes of grease.



**LED CONSUMER REPLACEABLE BULB** - High quality LED lighting usually requires a skilled technician to replace lamps. Avoid this expense with Elica's new LED lamps that enable



**PROFESSIONAL PERFORMANCE** - Special features and high performances for models with aspiration capacity between 400 and 1200 CFM's