

Site: INNISFIL

Lot: 219W

Model: CANAL (50-03) ELEV B

Purchaser: RICK YACUB

Purchaser: LILAWATTIE SUKHU-YACUB

Phone: 647.241.4280

Email: RYACUB@GMAIL.COM





| DESCRIPTION | | DATE SELECTED |
|-------------|--|-----------------|
| | BONUS PACKAGE: 3 PIECE STAINLESS STEEL APPLIANCES WITH WHITE WASHER & DRYER | INCLUDED IN APS |
| | BONUS PACKAGE: STAINLESS STEEL HOOD FAN | INCLUDED IN APS |
| | | |
| | STRUCTURALS | |
| 1 | 9 FOOT BASEMENT CEILING HEIGHT | 08-Nov-21 |
| 2 | 8 FOOT SLIDING FOOR AT REAR | 08-Nov-21 |
| 3 | 8 FOOT HIGH FRONT DOOR | 08-Nov-21 |
| 4 | NA | 08-Nov-21 |
| 5 | SMOOTH CEILING - MAIN FLOOR | 08-Nov-21 |
| 6 | SMOOTH CEILING- SECOND FLOOR | 08-Nov-21 |
| 7 | 8 FOOT HIGH INTERIOR DOORS ON MAIN FLOOR, IN LIEU OF STANDARD. CLEARANCES PERMITTED- QTY 6- SEE SKETCH FOR LOCATION | 08-Nov-21 |
| 8 | 7 FOOT HIGH INTERIOR DOORS ON SECOND FLOOR, IN LIEU OF STANDARD. CLEARANCES PERMITTED- QTY 10- SEE SKETCH FOR LOCATION | 08-Nov-21 |
| 9 | FRAMELESS 10MM CLEAR GLASS SHOWER IN MASTER | 08-Nov-21 |
| 10 | FRAMELESS GLASS TUB SLIDER **MAAX HALO- TWIN AND ENSUITE- QTY 2 | 08-Nov-21 |
| | COLOURS | |
| 1 | KITCHEN/BREAKFAST TILE- UP 2- 18 X 18 | 08-Nov-21 |
| 2 | FOYER TILE- UP 2- 18 X 18- | 08-Nov-21 |
| 3 | POWDER ROOM TILE- UP 2- 18 X 18 | 08-Nov-21 |
| 4 | HARDWOOD- FAMILY ROOM, DINING ROOM, LIVING ROOM, MAIN HALL- UP 1 | 08-Nov-21 |
| 5 | STAIN FOR STAIRS TO MATCH HARDWOOD AS CLOSE AS POSSIBLE | 08-Nov-21 |
| 6 | RAILING- UP 2 | 08-Nov-21 |
| 7 | TRIM- UP 2- CONTEMPORARY W/ BEVEL | 08-Nov-21 |
| 8 | COMFORT HEIGHT- MASTER, TWIN, ENSUITE | 08-Nov-21 |
| 9 | PLUMBING- KITCHEN SINK- 401518- BLANCO SUPER SINGLE | 08-Nov-21 |
| 10 | ELECTRICAL- 1 CAPPED LIGHT OVER KITCHEN ISLAND ON SEPARATE SWITCH- SEE SKETCH | 08-Nov-21 |
| 11 | BANK OF DRAWERS IN MASTER AND TWIN | 08-Nov-21 |
| 12 | KITCHEN- 36" STOVE OPENING | 08-Nov-21 |
| 13 | KITCHEN- POT DRAWERS- SEE SKETCH FOR LOCATION | 08-Nov-21 |
| 14 | FRIDGE ENCLOSURE- DEEP UPPER AND GABLES- SEE SKETCH | 08-Nov-21 |
| 15 | 36 INCH STOVE OPENING | |

| ENTRANCES | | | | |
|---|-----|--|-----------------|--|
| Main Foyer - FLOORING | | VERSAI GRIS POLISHED 18 X 18- UP 2 | | |
| Mudroom - FLOORING | | NA | | |
| Side Hall - FLOORING | | NA | | |
| Basement Foyer - FLOORING | | NA | | |
| KITCHEN | | | | |
| Kitchen - FLOORING | | VERSAI GRIS POLISHED 18 X 18- UP 2 | | |
| Breakfast - FLOORING | | VERSAI GRIS POLISHED 18 X 18- UP 2 | | |
| Kitchen - CABINETS | | EURO BLACKWOOD | | |
| Island - CABINETS | | EURO BLACKWOOD | | |
| Servery - CABINETS | | NA | | |
| Kitchen - HANDLES/KNOBS | | K300P | | |
| Kitchen - COUNTERTOP | | BIANCO SARDO | | |
| Island - COUNTERTOP | | BIANCO SARDO | | |
| Kitchen - BACKSPLASH | | DECLINED | | |
| Kitchen - SINK | | BLANCO PRECIUS U PER SINGLE R15- 401518 | | |
| Kitchen - FAUCET | | STD | | |
| GREAT ROOM / DINING / LIVING / DEN / OFFICE / BASEMENT | | | | |
| Family / Great Room - FLOORING | | KENTWOOD OAK WOLFOUND 3 1/2" X 3/4"- UP 1 | | |
| Main Hall - FLOORING | | KENTWOOD OAK WOLFOUND 3 1/2" X 3/4"- UP 1 | | |
| Dining / Living Room - FLOORING | | KENTWOOD OAK WOLFOUND 3 1/2" X 3/4"- UP 1 | | |
| Library / Den - FLOORING | | NA | | |
| Basement Rec Room - FLOORING | | NA | | |
| STAIRS | | | | |
| Railing Details - PICKETS | | ALL PLAIN BLACK METAL- UP 2 | | |
| Railing Details - POSTS | | 3 1/4" SQUARE OAK POST W/ REVEAL- UP 2 | | |
| Railing Details - HANDRAIL | | 2 3/4" SQUARE OAK HANDRAIL- UP 2 | | |
| Stair Stain - MAIN STAIRS | | STAIN TO MATCH HARDWOOD AS CLOSE AS POSSIBLE | | |
| Stair Stain - BASEMENT STAIRS (if applicable) | | NA | | |
| Stair Stain - SERVICE STAIRS (if applicable) | | NA | | |
| POWDER ROOM | | | | |
| Powder Room - FLOORING | | VERSAI GRIS POLISHED 18 X 18- UP 2 | | |
| Powder Room - CABINETS | | NA | | |
| Powder Room - COUNTERTOP | | NA | | |
| Powder Room - SINK | | STD | | |
| Powder Room - FAUCET | | STD | | |
| 2ND FLOOR | | | | |
| Upper Hall - FLOORING | | T03 OPENING NIGHT | | |
| Master Bedroom - FLOORING | | T03 OPENING NIGHT | | |
| Bedroom 2 - FLOORING | | T03 OPENING NIGHT | | |
| Bedroom 3 - FLOORING | | T03 OPENING NIGHT | | |
| Bedroom 4 - FLOORING | | T03 OPENING NIGHT | | |
| Bedroom 5 - FLOORING | | NA | | |
| | | | | |
| Master Ensuite - FLOORING | | MALENA ICE 13 X 13 | | |
| Master Ensuite - SHOWER WALL | | SPLENDOUR WHITE 8 X 10 | | |
| Master Ensuite - SHOWER FLOOR | | WHITE 2 X 2 | | |
| Master Ensuite - SHOWER JAMB | | BIANCO CARRARA | | |
| Master Ensuite - CABINETS | | EURO OLMA CARISMA- COMFORT HEIGHT | | |
| Master Ensuite - HANDLES/KNOBS | | K300P | | |
| Master Ensuite - COUNTERTOP | | 1890K-22 | | |
| Master Ensuite - SINK(S) | STD | Master Ensuite - FAUCET(S) | STD | |
| ***FOR TRADE USE*** | | | | |
| Any upgrades in the colour chart must be accompanied with a PES. It is the responsibility of all Trades to inform the builder of any discrepancies on sketches, PES and/or colour charts PRIOR to installation. | | INNISFIL | 219W | |
| | | **PAGE 1 OF 2** | | |
| | | PURCHASER INITIALS | VENDOR APPROVAL | |

ZANCOR HOMES COLOUR CHART

2ND FLOOR CONTINUED...

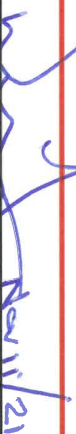
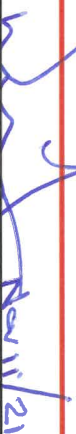
| | | | |
|--|--|-------------------------------|---|
| Main Bath - FLOORING | | NA | |
| Main Bath - TUB / SHOWER WALL | | NA | |
| Main Bath - SHOWER FLOOR | | NA | |
| Main Bath - SHOWER JAMB | | NA | |
| Main Bath - CABINETS | | NA | |
| Main Bath - HANDLES/KNOB | | NA | |
| Main Bath - COUNTERTOP | | NA | |
| Main Bath - SINK(s) | NA | Main Bath - FAUCET(s) | NA |
| | | | |
| Shared Bath - FLOORING | GRECO GREY 13 X 13 | | |
| Shared Bath - TUB / SHOWER WALL | KEATON ICE 8 X 10 | | |
| Shared Bath - SHOWER FLOOR | NA | | |
| Shared Bath - SHOWER JAMB | NA | | |
| Shared Bath - CABINETS | EURO LARICE BIANCO- COMFORT HEIGHT | | |
| Shared Bath - HANDLES/KNOB | K300P | | |
| Shared Bath - COUNTERTOP | 8830-58 | | |
| Shared Bath - SINK(s) | STD | Shared Bath - FAUCET(s) | STD |
| | | | |
| Ensuite Bath - FLOORING | MALENA CARBON 13 X 13 | | |
| Ensuite Bath - TUB / SHOWER WALL | UNIWALL WHITE 8 X 10 | | |
| Ensuite Bath - SHOWER FLOOR | NA | | |
| Ensuite Bath - SHOWER JAMB | NA | | |
| Ensuite Bath - CABINETS | SIERRRA WHITE PVC- COMFORT HEIGHT | | |
| Ensuite Bath - HANDLES/KNOB | K300P | | |
| Ensuite Bath - COUNTERTOP | 1887K-22 | | |
| Ensuite Bath - SINK(s) | STD | Ensuite Bath - FAUCET(s) | STD |
| LAUNDRY | | | |
| Laundry - FLOORING | LONDON ANTHRACITE 13 X 13 | Laundry - HANDLES/KNOB | NA |
| Laundry - CABINETS | NA | Laundry - SINK | STD |
| Laundry - COUNTERTOP | NA | Laundry - FAUCET | STD |
| Laundry - BACKSPLASH | NA | | |
| TRIM / PAINT | | | |
| Casing/Baseboards | UP 2- CONTEMPORARY W/ BEVEL- | | |
| Interior Doors | 8 FOOT DOORS- MAIN FLOOR/ 7 FOOT SECOND FLOOR- SEE SKETCH FOR LOCATION | | |
| Interior Door Hardware | | STD | |
| PAINT - Throughout | WARM GREY | | |
| FIREPLACE | | | |
| Location / Insert / Mantle | STD- MANTLE- NF20 | | |
| ACCESSORIES | | | |
| Mirrors | YES | BATH ACCESSORIES | DO NOT INSTALL |
| APPLIANCE REQUIREMENTS | | | |
| GAS LINE TO BBQ | DECLINED | ELECTRICAL for Built-in Oven | DECLINED |
| GAS LINE & ELECTRICAL TO STOVE | DECLINED | ELECTRICAL for Built-in Micro | DECLINED |
| GAS LINE & ELECTRICAL TO DRYER | DECLINED | ELECTRICAL for Cooktop | DECLINED |
| HOOD FAN VENT SIZE | 6" | ELECTRICAL for Bar Fridge | DECLINED |
| WATERLINE to Fridge | DECLINED | | |
| DISCLAIMER | | | |
| Any changes to the colour chart after signing are subject to a \$5000 administration fee plus costs | | | |
| Purchaser has checked and acknowledged accuracy of colour and selections before signing. | | | |
| Colours of all materials are as close as possible to Builders selection but not necessarily identical due to dye lot variances in manufacturing/manufacturers. Due to construction progress some items may have been pre-selected or installed. In this event the Vendor's selection must be accepted by the purchaser | | | |
| SITE / LOT: | INNISFIL | | 219W |
| PURCHASER(S): | RICK YACUB | | |
| PURCHASER(S): | LILAWATTIE SUKHU- YACUB | | |
| CONTACT: | 647.241.4280 | | |
| Any upgrades in the colour chart must be accompanied with a Extras Form. It is the responsibility of all Trades to inform the builder of any discrepancies on sketches, PES and/or colour charts PRIOR to installation. | | | |
|  | | PURCHASER SIGNATURE |  |
| | | PURCHASER SIGNATURE |  |
| | | DÉCOR CONSULTANT |  |
| | | Vendor APPROVAL |  |
| ***PAGE 2 OF 2*** | | | |

Product Specification Sheet

QUATRUS R15 U SUPER SINGLE

Satin brushed finish

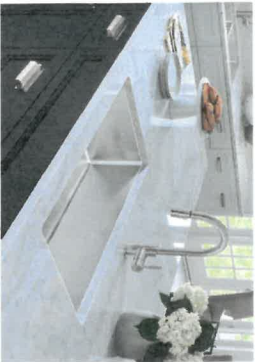

PRODUCT DIMENSIONS

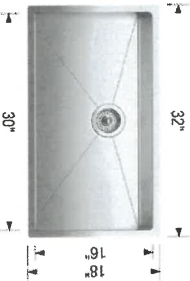

2/19/21
per 9/21

| QUATRUS R15 U SUPER SINGLE | Colour Finish | Model No. | FEATURES / SPECIFICATIONS |
|-------------------------------|---------------|-----------|---------------------------|
|-------------------------------|---------------|-----------|---------------------------|



Satin brushed
finish

401518

- German engineered with 304 series, 18-gauge stainless steel
- Practical 15 mm radius corners for easy cleaning
- X-pattern drain grooves quickly remove water from the sink
- Extra-large bowl size is ideal for busy families
- 18/10 chrome-nickel content for exceptional lustre and strength
- Rear-positioned drain holes maximize cabinet storage space

DESIGN AND PLANNING TIPS

Cabinet Size: 36" (915 mm)
Bowl depth: 9" (230 mm)
Depending on cabinet construction, a different cabinet size may be required.
Consult the cabinet manufacturer.

WARRANTY

Limited Lifetime warranty

Code/Standards Compliance

BLANCO sinks and faucets are third-party tested and certified to CSA, cUPC, ANSI/ASME and NSF standards and listed by applicable certification bodies. For more information on individual product listings, contact our office or listing organization.

| | | | |
|--|--|--|----------------------|
| BLANCO CANADA 100 Corporation Drive Brampton, ON L6S 6B5 | Tel: 905 494 2400 Fax: 905 494 2425 www.blancocanada.com | Toll Free: 1 877 425 2626 Toll Free: 1 877 825 2626 | © 2016 BLANCO CANADA |
|--|--|--|----------------------|

Kitchen Sink
Jaggy

Oct 21/90
Nov 9/21

Elevation B 3050 sq.ft.



8 Foot High sliding door

1 Coupled
Left over
island.
std to
Remain.

8 Foot Interior
Doors
Qty 6

8 Foot High
Front Door

~~Ground-Floor
Elevation A~~

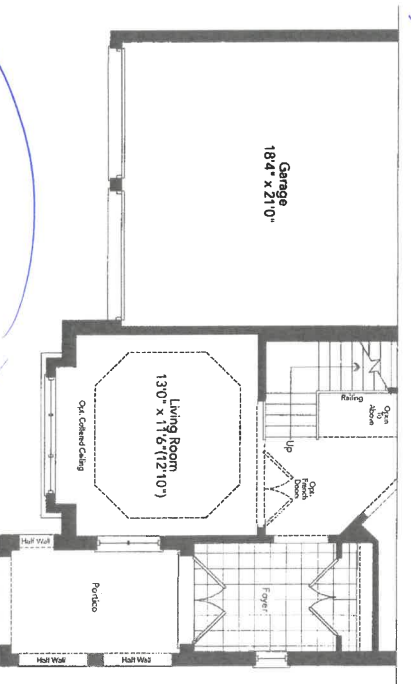

Partial Ground Floor
Elevation B

Smooth Ceiling

25

CANAL 50-03

1/21/21
11/9/21

Frameless glass shower

Qty 10 - 7
Foot Doors

tub slider
Frameless glass

Smooth
ceiling

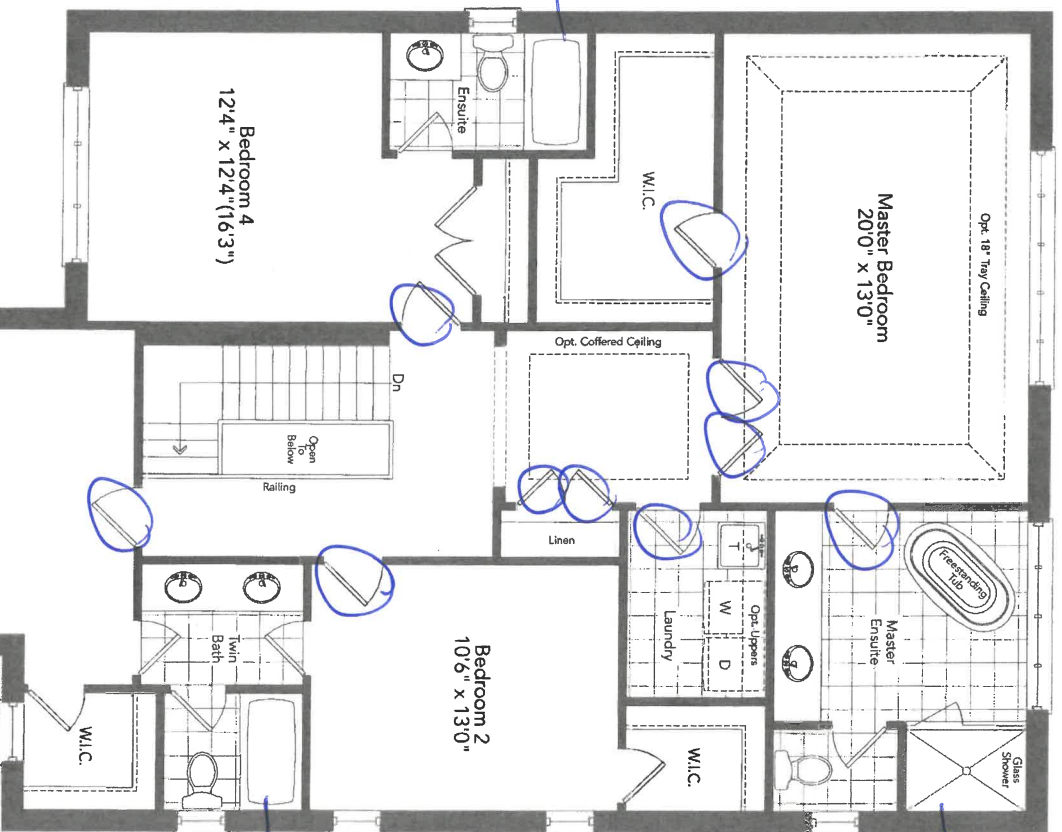

tub slider
Frameless glass

Second Floor
Elevation A

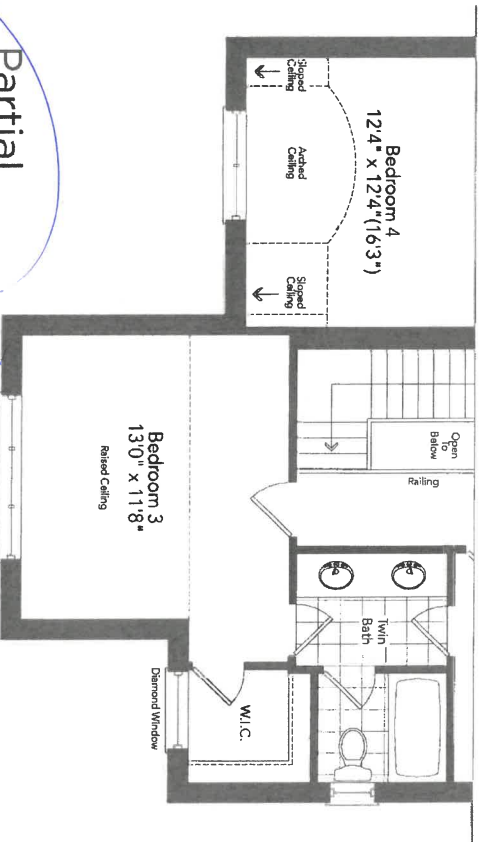

Partial
Second Floor
Elevation B

CANAL 50-03

for en

Lot 21912
per 9/21

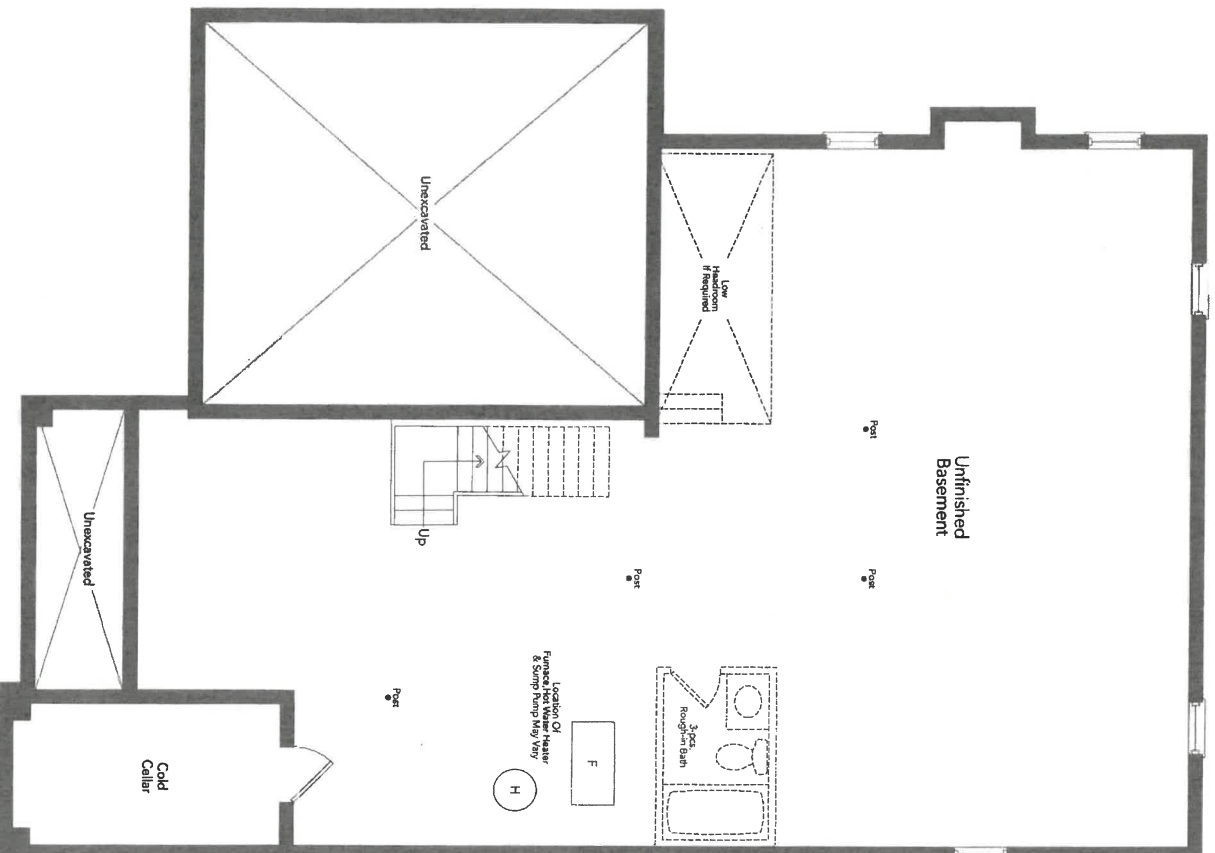

Basement
Elevation A *B*

9 Foot
Basement

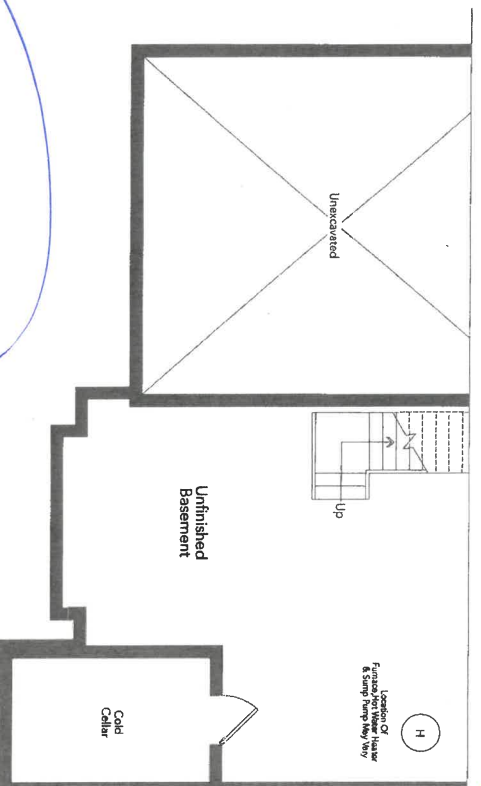

Partial Basement
Elevation B

per 9/21

CANAL 50-03

10x2190
Nov 9/21

New Image Kitchens Inc.

| | | |
|----------------|--------------|----------------|
| Scale: | Approved by: | Drawn by: MGER |
| Date: 14/10/15 | Revised: | |

BELLE AIR SHORES, INNISFIL

Drawing number:

MODEL: 50-03

- ① 36" stove spanning
- ② pet drawers
- ③ Fridge enclosure

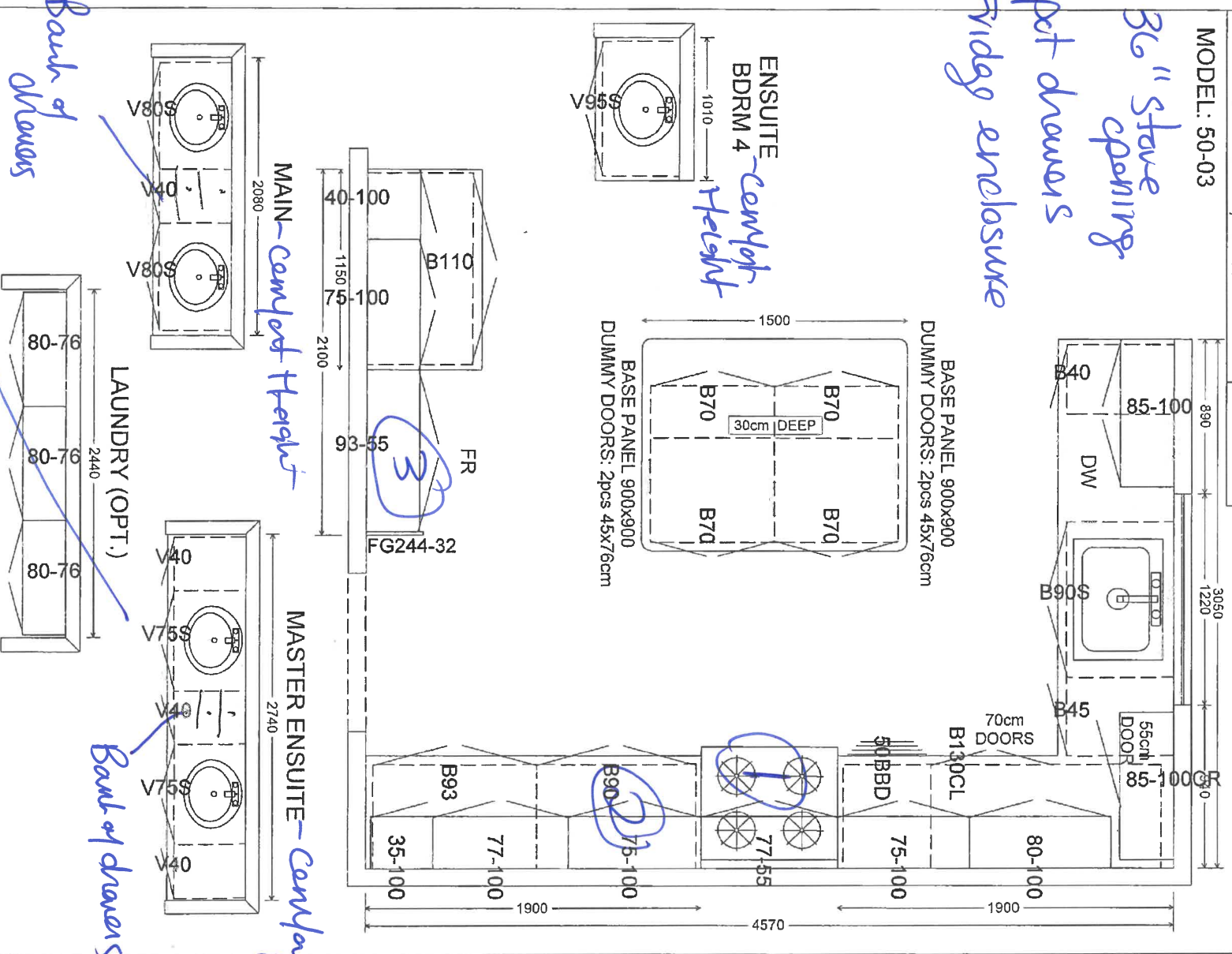

lot 219W
rev 9/21

| | | | |
|----------------------------|--------------|--|-----------------|
| New Image Kitchens Inc. | | | |
| Scale: | Approved by: | | Drawn by: MGER |
| Date: 24/02/17 | | | Revised: |
| BELLE AIR SHORES, INNISFIL | | | |
| | | | Drawing number: |

MODEL: 50-03

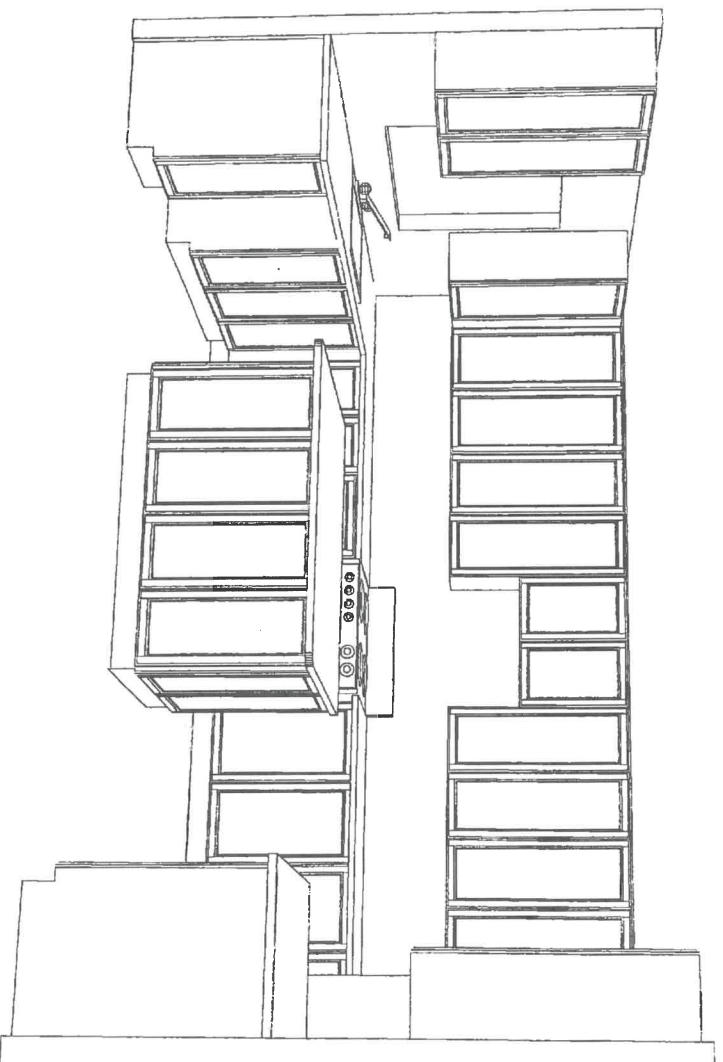
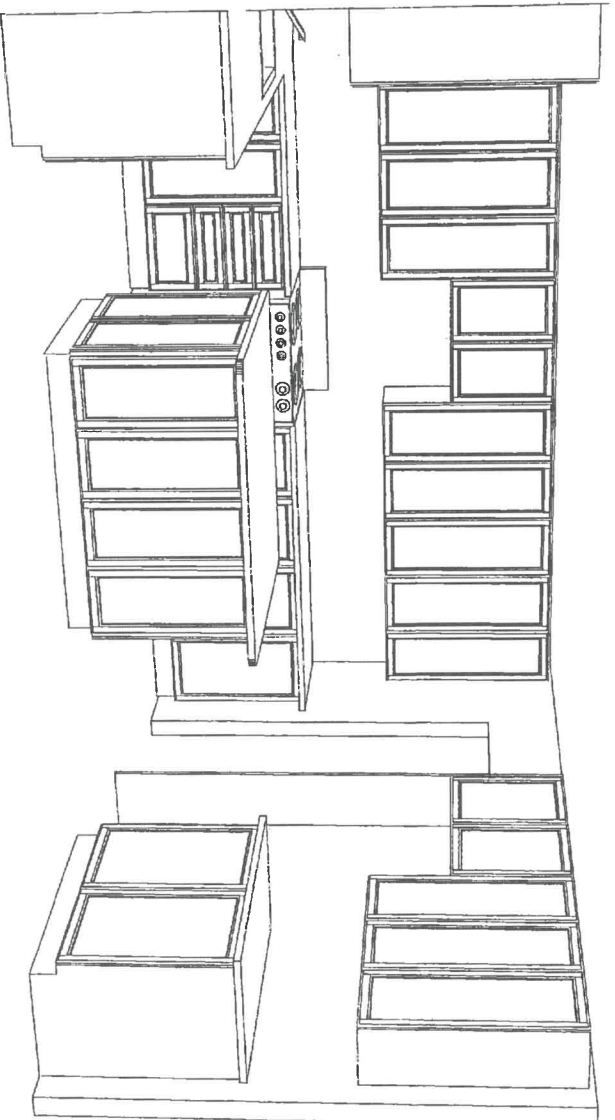

Rev 9/21

APPLIANCE ACKNOWLEDGEMENT

CONTACT: Wayne - Coast Appliance (905) 303-6909 / wwanamaker@coastappliance.com

- It is the Purchaser's responsibility to coordinate delivery, installation and hook up of appliances and to ensure they are installed as per Manufacturers specifications after closing.

STANDARD APPLIANCE OPENINGS provided by Zancor:

*Standard appliance openings are approximate and the minimum required. Sizes may vary due to onsite condition and/or when modifications have been made to the cabinetry.

- Fridge Opening 36" x 74"
► Stove Opening 30" ~~36"~~
► Hood Fan Opening 30"
► Hood Fan & Vent 6" with Under Cabinet Hood
► Dishwasher Opening 24"

Accepts Standard
Openings **Initial

Wayne
INITIAL

OPTIONAL UPGRADED APPLIANCES to be provided by Homeowner:

- ****Specs/Information sheets are required and it is the responsibility of the homeowner to provide this to Zancor Homes by the due date that has been provided. If appliance specs are not submitted, Zancor Homes will not be responsible for any necessary requirements and the standard opening will be built.**

- Upgraded Appliance Specs are 2 WEEKS FROM SIGNED DATE OF COLOUR CHART (if not received during appointment)

Wayne
INITIAL

- ****Specs that require changes/modifications after this date will not be accepted*****

- NOTE: Any upgraded appliances are to be paid by the Purchaser, directly to the appliances company.

- Additional charges to the Purchaser may apply for cabinetry, electrical and plumbing in order to accommodate the specs given by the homeowner.

FRIDGE UPGRADE

- ☐ Built-in
☐ Paneled ****Panel to match required**
☐ Integrated / Flush Inset
☒ Waterline to Fridge

RANGE UPGRADE

*Larger hood fan CFM might be required, which need a larger vent

- ☐ Gas Line to Stove
☐ 36" ****Hood fan opening must be the same size or larger (8" vent might be required)**
☐ 48" ****Hood Fan opening must be the same size or larger (8" or 10" vent required)**
☐ Gas Range ****gas line and electrical required & sold separately**
☐ Induction ****electrical required & sold separately**
☐ Cooktop (Apron Front) ****Countertop Cut-out required & sold separately**
☐ Cooktop (Drop-in) ****countertop Cut-out required & sold separately**

HOOD FAN & VENT UPGRADE

- ☐ 8 Inch ****Required for 600 CFM**
☐ 10 Inch
☐ Chimney Hood Fan ****Vent must be centred**
☐ Insert / Liner

WALL OVEN/MICRO UPGRADE

****Electrical required**

- ☐ Single Wall Oven ****electrical required & sold separately**
☐ Double Wall Oven ****electrical required & sold separately**
☐ Steam Oven ****electrical required & sold separately**
☐ Warming Drawer ****electrical required & sold separately**
☐ Over Then Range Microwave (OTR)
☐ Built-In Microwave ****Trim Kit required **electrical required & sold separately**

DATE

Nov 9/21

SITE

INNISFIL

LOT

2196

**** Any upgrades checked in this appliance form must be accompanied with specs provided by the Purchaser.**
****It is the responsibility of the trade to inform the Builder of any discrepancies with specs, sketches, extras and/or colour chart PRIOR to production/installation.**

ZANCOR

Stone Countertop Edge Profiles

Where applicable as per site specifications

STANDARD EDGE FOR KITCHEN & VANITIES

Standard Countertop Edge in Kitchen



Standard Countertop Edge in Vanity

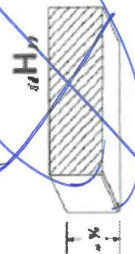

Homeowner(s) Initial

OPTION (1) EDGE FOR KITCHEN & VANITIES \$250

Optional Edge in Kitchen

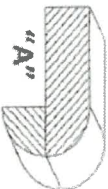
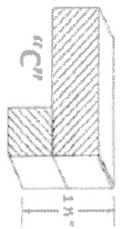

Optional Edge in Bathroom

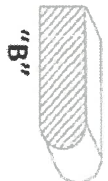
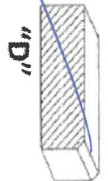

Homeowner(s) Initial

OPTION (2) EDGE FOR KITCHEN & VANITIES CUSTOM PRICING

Optional Edge for Kitchen

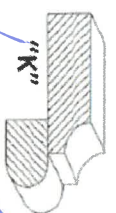
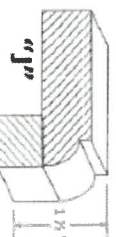
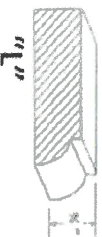

Optional Edge in Vanity

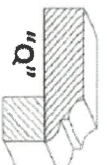
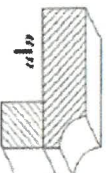
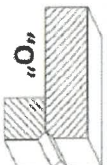

Homeowner(s) Initial

DATE

Nov 9/21

SITE

INNISFIL

LOT

2196

INTERIOR FINISHES ACKNOWLEDGEMENT / WAIVER

Purchaser accepts and acknowledges that the Builder reserves the right to substitute materials with those of equal or better quality where the manufacture, scheduling or delivery of materials may directly impact the Builder's ability to meet its' contractual obligations under the Agreement of Purchase and Sale.

UPGRADES/EXTRAS: All upgrades and additional selections indicated on the colour chart must be accompanied by an upgrades/extras sheet (PES) and full payment otherwise the selection will be invalid. All colour charts and upgrades/extras will not proceed until verified and signed by an authorized signing officer at the Vendor's head office. **CHANGES WILL NOT BE PERMITTED UPON COMPLETION AND SUBMISSION OF THE COLOUR CHART.**

PORCELAIN & NATURAL STONES: Due to the properties of natural stones including but not limited to **marble, granite, quartz**, no two pieces are exactly the same. Variations in colour, tone, granularity (pitting, fissures) and pattern are to be expected, including various lighting may affect the overall finished look. Stone tops are sealed at time of installation and should never be cleaned with lemon oil or vinegar. Stones are porous materials, therefore any spilled substance require immediate attention. Stone countertops require regular seal re-application as part of home maintenance. Purchaser acknowledges colour and product variations as well as natural imperfections may exist with the selection of natural stone materials and shall not hold the Vendor liable for provision of same.

STONE COUNTERTOP JOINTS: Purchaser is aware that one joint will be at each corner and on either side of slide-in-range (if applicable). It will also be where the length of the counter top exceeds the length of a stone slab. Slabs are usually approximately 5' x 8'.

CERAMIC TILES: Due to manufacturing, shade (dye lots), product variations may exist that can affect the overall look of the finished product. Although every effort will be made to ensure the colours and materials selected are as close as possible to the samples, the purchaser acknowledges that the sample tiles supplied in the Design Centre may not be identical to the materials installed in the home.

STAIR STAINS: Due to the natural properties of wood, many variables can affect the overall look of the finished product. Factors including but not limited to wood type, knotting, graining, density, age, humidity, and air temperature can result in substantial variations in stain intensity. The purchaser accepts that although the Vendor will do their best to match stain the unfinished stairs as close as possible to the pre-finished floors, it is not possible to have an identical match and that there MAY be shade differences between the two products.

CABINETRY: Due to the natural properties of wood, slight variations apparent with cabinetry are to be expected. This includes but not limited to wood species, wood grain, colour, finish, product variations, and natural imperfections are all factors that may affect the overall look of the finished product. Such factors make exact colour matching impossible. The type and intensity of lighting in the areas of designated cabinetry placement may also highlight characteristics of cabinetry finish. All cabinets shall be finished with a white melamine interior box unless a finished interior is upgraded. Due to building specifications and/or on-site conditions, certain cabinetry upgrades may not be possible. The purchaser acknowledges that the Builder cannot guarantee the cabinetry finish or provision of certain upgrades and shall not hold the Builder liable for provision of same.

UPGRADES/EXTRAS: All upgrades and additional selections indicated on the colour chart must be accompanied by an upgrades/extras sheet (PES) and full payment otherwise the selection will be invalid. All colour charts and upgrades/extras will not proceed until verified and signed by an authorized signing officer at the Vendor's head office. **CHANGES WILL NOT BE PERMITTED UPON COMPLETION AND SUBMISSION OF THE COLOUR CHART.**

HARDWOOD / LAMINATE FLOORING: Due to the properties of wood and laminate, many variables can affect the overall look of the finished product. Variations include but not limited to wood type or laminate finish, colour/stain and wood grain are significant factors that make exact colour matching impossible. The purchaser acknowledges that the hardwood flooring is a pre-finished product in a controlled environment. Expansion, compression and cupping are characteristics of hardwood flooring once installed in the home. The purchaser acknowledges these may become apparent over time and despite the Builders' efforts to install the hardwood flooring materials in keeping with good workmanship, the Builder shall not be responsible nor held liable for minor variances of fluctuation in hardwood flooring materials.

HARDWOOD / LAMINATE WAIVER:

I/We understand hardwood flooring is classified as a porous material and as such not recommended by the Builder in certain areas. I/We understand there is a concern due to possible water and other substances being frequently splashed or spilled onto the floor and in contravention of Ontario Building Code Section 9.30.1.2(1).

"Finished flooring bathrooms, kitchens, public entrance halls, laundry & general storage areas shall consist of resilient flooring, felted-synthetic-fibre floor coverings, concrete, terrazzo, ceramic tile, mastic or other types of flooring providing similar degrees of water resistance.

I/We are prepared to assume full responsibility for any damage caused to the hardwood floor or subfloor due to moisture absorbcency in the mentioned areas, and agree to waive any claims against the Township of residence, TARIION and/or the Builder in relation to the matter. ****SEE COLOUR CHART FOR LOCATIONS****

| | | | | | |
|--|-----------|------|----------|-----|------|
| DATE | 2021/9/21 | SITE | INNISFIL | LOT | 2194 |
| 221 North Rivermede Road, Concord, Ontario L4K 3N7 * T: (905) 738.7010 F: (905) 738.5948 | | | | | |

HOME AUTOMATION (Cable, CAT5/6, Telephone)

INCLUDED as per Schedule A:

- Rough-in for Central Vacuum system piped to garage
- Rough-in for telephone (2) location
- Rough-in for cable T.V. (2) location
- Rough-in for network (3) wiring (CAT5)

Trade:

 Smart-Tech Home Automation

Rep:

Andrea Chow

Phone:

(905) 761-6469

Email:

andrea@smart-tech.ca

Location:

200 Millway Avenue, Unit 8
Concord, Ont L4K 5K8

ACKNOWLEDGMENT:

- I/we the Homeowner(s) have chosen to contact the Home Automation Company to select the locations of the rough-ins for Cable, CAT5, Telephone as included in our Agreement of Purchase Sale.

- I/we the Homeowner(s) will contact the trade within 4 weeks of the date of this release to select locations of the standard rough-ins review other optional products for purchase.

- Should the homeowner not make these selections within the sufficient time provided, the rough-ins as mentioned above will be installed in locations at the Vendor's discretion.

Homeowner(s) Initial

DATE Nov 9/21

SITE INNISFIL

LOT 21961