

CONSTRUCTION SUMMARY OF EXTRAS

Printed 2021-11-03 / 2:01 PM / Page 1 of 1

Site: WASAGA

Lot: 145

Model: 40-01 - POINT ELEV C

Purchaser: ANDREA PEART

Purchaser: 0



Phone: 647.858.5111

Email: PEART547@GMAIL.COM



DESCRIPTION		DATE SELECTED
BONUS PACKAGE: 3 PIECE STAINLESS STEEL APPLIANCES WITH WHITE TOP LOAD WASHER & DRYER	INCLUDED IN APS	
BONUS PACKAGE: STAINLESS STEEL HOOD FAN	INCLUDED IN APS	
1 7 FOOT INTERIOR DOORS- QTY 3 ON MAIN FLOOR, IN LIEU OF STANDARD 6'8"- SEE SKETCH FOR LOCATION		27-Oct-21
2 ELECTRICAL- 50" DIMPELX- BLF5051- IN LIEU OF STANDARD. WALL BUILT INTO ROOM APPROX 8" TO ACCOMMODATE- SEE SKETCH		27-Oct-21
3 HARDWOOD-FAMILY ROOM, INCLUDES LANDINGS- UP 1		27-Oct-21
4 STAIN FOR STAIRS TO MATCH HARDWOOD AS CLOSE AS POSSIBLE		27-Oct-21
5 COMFORT HEIGHT- ENSUITE AND MAIN BATH		27-Oct-21
6 KITCHEN COUNTERTOP- UP 2, INCLUDES UNDERMOUNT SINK		27-Oct-21

ENTRANCES				
Main Foyer - FLOORING	NEW BYZANTINE PENTELLIC GREY 12 X 24- STACKED			
Mudroom - FLOORING	NA			
Side Hall - FLOORING	NA			
Basement Foyer - FLOORING	NEW BYZANTINE PENTELLIC GREY 12 X 24- STACKED			
KITCHEN				
Kitchen - FLOORING	NEW BYZANTINE PENTELLIC GREY 12 X 24- STACKED			
Breakfast - FLOORING	NEW BYZANTINE PENTELLIC GREY 12 X 24- STACKED			
Kitchen - CABINETS	EURO BLACKWOOD			
Island - CABINETS	EURO BLACKWOOD			
Servery - CABINETS	NA			
Kitchen - HANDLES/KNOBS	H800BC			
Kitchen - COUNTERTOP	DINOS GRIS- UP 2			
Island - COUNTERTOP	DINOS GRIS- UP 2			
Kitchen - BACKSPLASH	NA			
Kitchen - SINK	STD UNDERMOUNT			
Kitchen - FAUCET	STD			
GREAT ROOM / DINING / LIVING / DEN / OFFICE / BASEMENT				
Family / Great Room - FLOORING	KENTWOOD OAK STURGEON 3 1/2" X 31/4" - UP 1			
Main Hall - FLOORING	NA			
Dining / Living Room - FLOORING	NA			
Library / Den - FLOORING	NA			
Basement Rec Room - FLOORING	NA			
STAIRS				
Railing Details - PICKETS	BLACK METAL SINGLE COLLAR WITH ALT PLAIN			
Railing Details - POSTS	2 3/4" TURNED OAK POST			
Railing Details - HANDRAIL	2 1/2" OVAL OAK HANDRAIL			
Stair Stain - MAIN STAIRS	STAIN STAIRS TO MATCH HARDWOOD AS CLOSE AS POSSIBLE			
Stair Stain - BASEMENT STAIRS (if applicable)	NA			
Stair Stain - SERVICE STAIRS (if applicable)	NA			
POWDER ROOM				
Powder Room - FLOORING	NEW BYZANTINE PENTELLIC GREY 12 X 24- STACKED			
Powder Room - CABINETS	NA			
Powder Room - COUNTERTOP	NA			
Powder Room - SINK	STD			
Powder Room - FAUCET	STD			
2ND FLOOR				
Upper Hall - FLOORING	NA			
Master Bedroom - FLOORING	T03 OPENING NIGHT			
Bedroom 2 - FLOORING	T03 OPENING NIGHT			
Bedroom 3 - FLOORING	NA			
Bedroom 4 - FLOORING	NA			
Bedroom 5 - FLOORING	NA			
Master Ensuite - FLOORING	NEW BYZANTINE ASSURO BLUE 12 X 24- STACKED			
Master Ensuite - SHOWER WALL	NEW BYZANTINE ASSURO BLUE 12 X 24- STACKED HORIZONTAL			
Master Ensuite - SHOWER FLOOR	NA			
Master Ensuite - SHOWER JAMB	NA			
Master Ensuite - CABINETS	EURO STORM- COMFORT HEIGHT			
Master Ensuite - HANDLES/KNOBS	H800BC			
Master Ensuite - COUNTERTOP	1887K-22			
Master Ensuite - SINK(s)	STD	Master Ensuite - FAUCET(s)	STD	
***FOR TRADE USE ***				
Any upgrades in the colour chart must be accompanied with a PES. It is the responsibility of all trades to inform the builder of any discrepancies on sketches, PES and/or colour charts PRIOR to installation.		WASAGA 145 SHORELINE WASAGA	X A.P	VENDOR APPROVAL

2ND FLOOR CONTINUED ...									
Main Bath - FLOORING	NEW BYZANTINE PENTELIC GREY 12 X 24- STACKED								
Main Bath - TUB / SHOWER WALL	NEW BYZANTINE PENTELIC GREY 12 X 24- STACKED HORIZONTAL								
Main Bath - SHOWER FLOOR	NA								
Main Bath - SHOWER JAMB	NA								
Main Bath - CABINETS	EURO STORM- COMFORT HEIGHT								
Main Bath - HANDLES/KNOBS	H800BC								
Main Bath - COUNTERTOP	5003-38								
Main Bath - SINK(s)	STD		Main Bath - FAUCET(s)		STD				
Shared Bath- FLOORING	NA								
Shared Bath- TUB / SHOWER WALL	NA								
Shared Bath- SHOWER FLOOR	NA								
Shared Bath- SHOWER JAMB	NA								
Shared Bath- CABINETS	NA								
Shared Bath- HANDLES/KNOBS	NA								
Shared Bath- COUNTERTOP	NA								
Shared Bath- SINK(s)	NA		Shared Bath - FAUCET(s)		NA				
Ensuite Bath - FLOORING	NA								
Ensuite Bath - TUB / SHOWER WALL	NA								
Ensuite Bath - SHOWER FLOOR	NA								
Ensuite Bath - SHOWER JAMB	NA								
Ensuite Bath - CABINETS	NA								
Ensuite Bath - HANDLES/KNOBS	NA								
Ensuite Bath - COUNTERTOP	NA								
Ensuite Bath - SINK(s)	NA		Ensuite Bath - FAUCET(s)		NA				
LAUNDRY									
Laundry - FLOORING	NEW BYZANTINE PENTELIC GREY 12 X 24- STACKED		Laundry - HANDLES/KNOBS		H800BC				
Laundry - CABINETS	EURO STORM		Laundry - SINK		STD				
Laundry - COUNTERTOP	5003-38		Laundry - FAUCET		STD				
Laundry - BACKSPLASH	NA								
TRIM / PAINT									
Casing/Baseboards					STD				
Interior Doors	7 FOOT INTERIOR DOORS- SEE SKETCH FOR LOCATION								
Interior Door Hardware					STD				
PAINT - Throughout					COOL WHITE				
FIREPLACE									
Location / Insert / Mantle					50" DIMPLEX				
ACCESSORIES									
Mirrors	YES		BATH ACCESSORIES		DO NOT INSTALL				
APPLIANCE REQUIREMENTS									
GAS LINE TO BBQ	STD		ELECTRICAL for Built-in Oven		DECLINED				
GAS LINE & ELECTRICAL TO STOVE	DECLINED		ELECTRICAL for Built-in Micro		DECLINED				
GAS LINE & ELECTRICAL TO DRYER	DECLINED		ELECTRICAL for Cooktop		DECLINED				
HOOD FAN VENT SIZE	6" STD		ELECTRICAL for Bar Fridge		DECLINED				
WATERLINE to Fridge	DECLINED								
DISCLAIMER					INITIALS				
Any changes to the colour chart after signing are subject to a \$5000 administration fee plus costs					X A.P				
Purchaser has checked and acknowledged accuracy of colour and selections before signing.					X A.P				
Colours of all materials are as close as possible to Builders selection but not necessarily identical due to dye lot variances in manufacturing/manufacturers. Due to construction progress some items may have been pre-selected or installed. In this event the Vendors's selection must be accepted by the purchaser									
SITE / LOT:					WASAGA		145 WASAGA		
PURCHASER(S):					ANDREA PEART				
PURCHASER(S):					0				
CONTACT:					647.858.5111		PEART547@GMAIL.COM		
FOR TRADE USE									
Any upgrades in the colour chart must be accompanied with a PES. It is the responsibility of all Trades to inform the builder of any discrepancies on sketches, PES and/or colour charts PRIOR to installation.									
			PURCHASER SIGNATURE		A. Peart				
			PURCHASER SIGNATURE						
			DÉCOR CONSULTANT						
PAGE 2 OF 2					Vendor APPROVAL				

SHORELINE POINT

WASAGA BEACH

POINT 40-01

1st 145
09/27/21

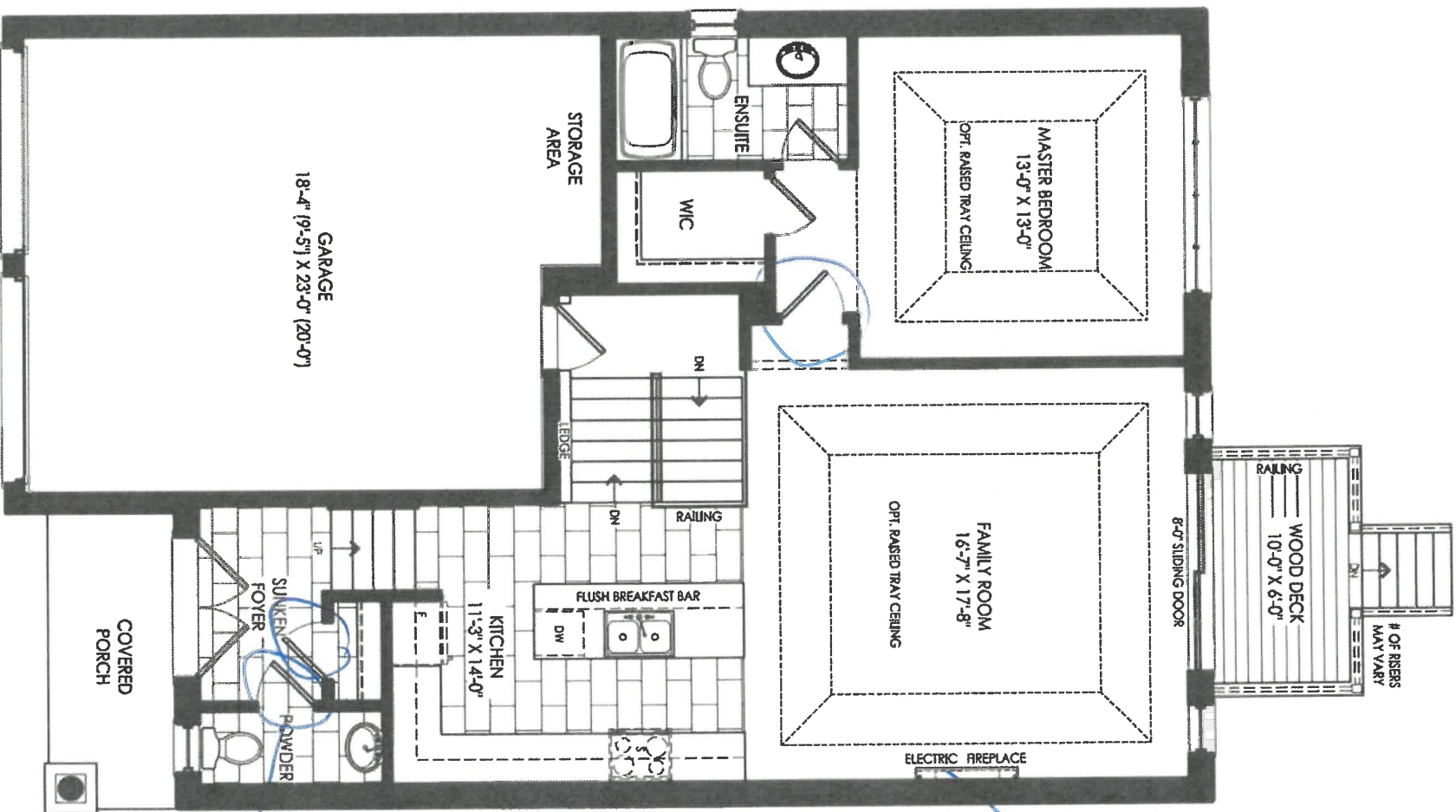

Elevation A
Ground Floor

A.P.

SHORELINE POINT
WASAGA BEACH

POINT 40-01

lot 145
Oct 27/21

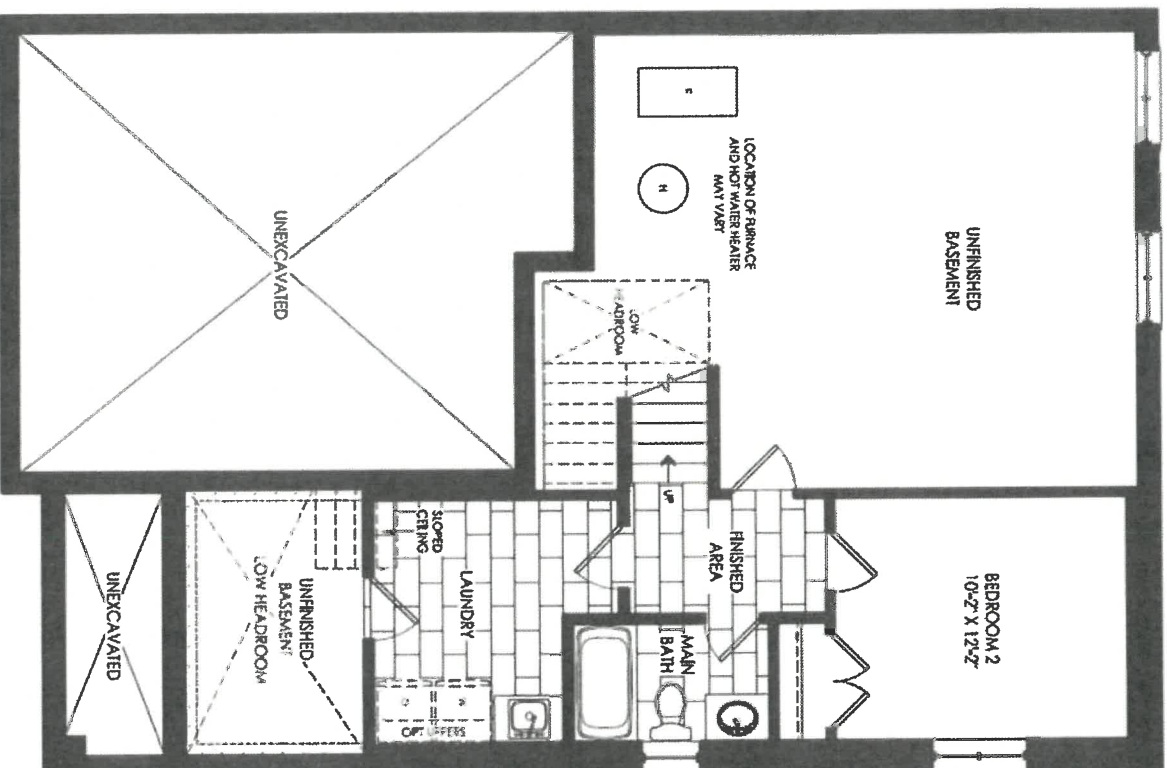

Elevation A & B
Basement

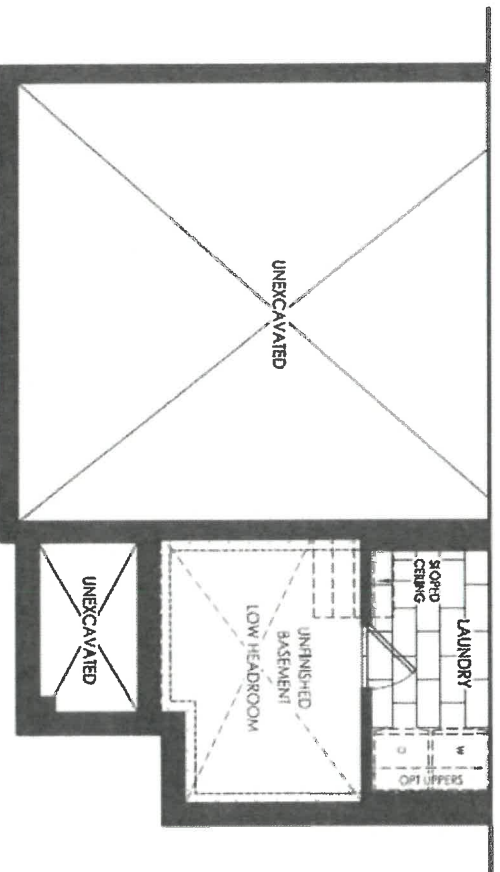

Elevation C
Basement

X A.P.

SHORELINE POINT

WASAGA BEACH

POINT 40-01

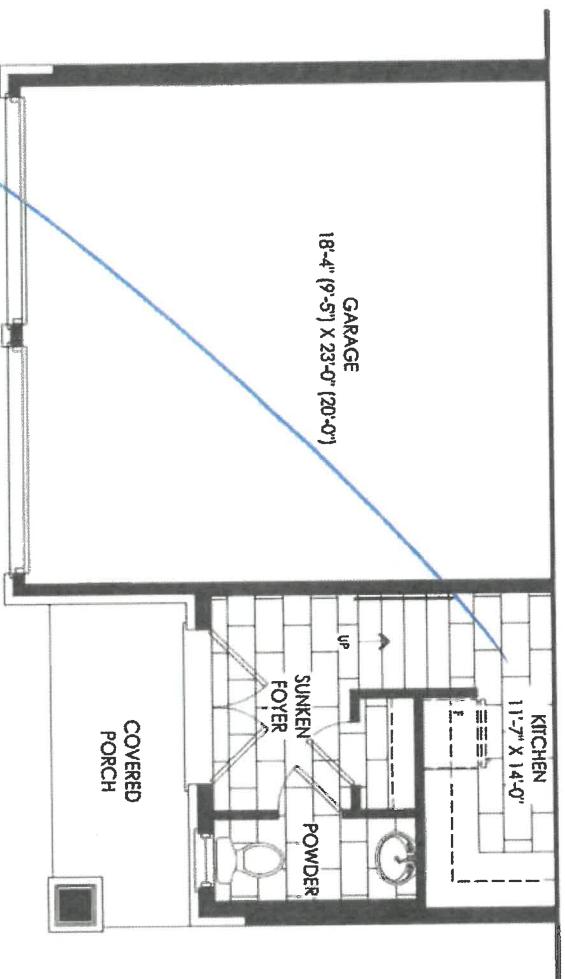

Elevation B
Ground Floor

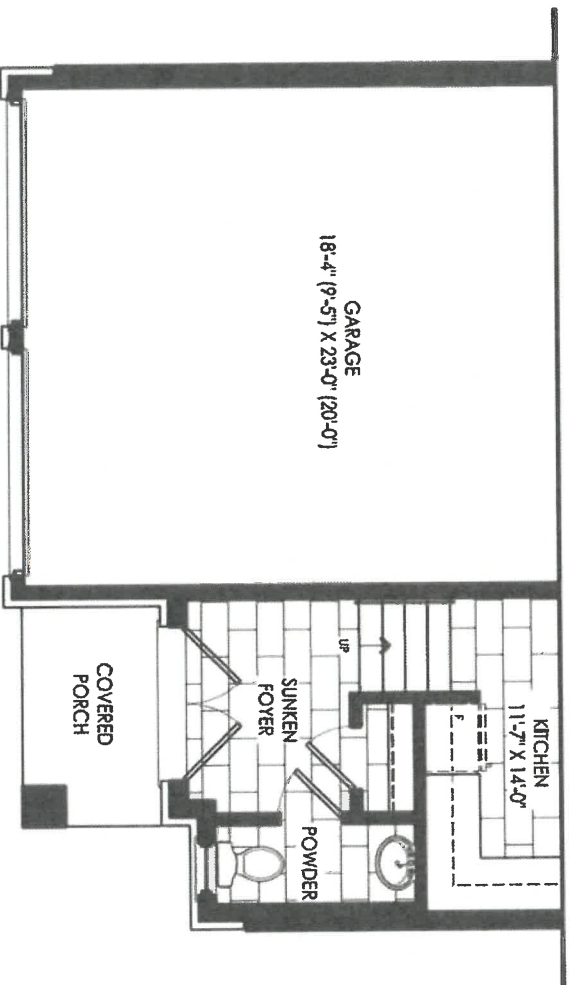

Elevation C
Ground Floor

X A.P



DATE SUBMITTED

16 Jun 2021

CLIENT NAME: ZANCOR HOMES
SHIP TO: SHORELINE POINT

DRAFTED BY: FERNANDA
COMMENT

PH:
CELL:

P/0*

JOB NUMBER

INSTALL DATE:

PAGE

1 of 12

40-01
KITCHEN

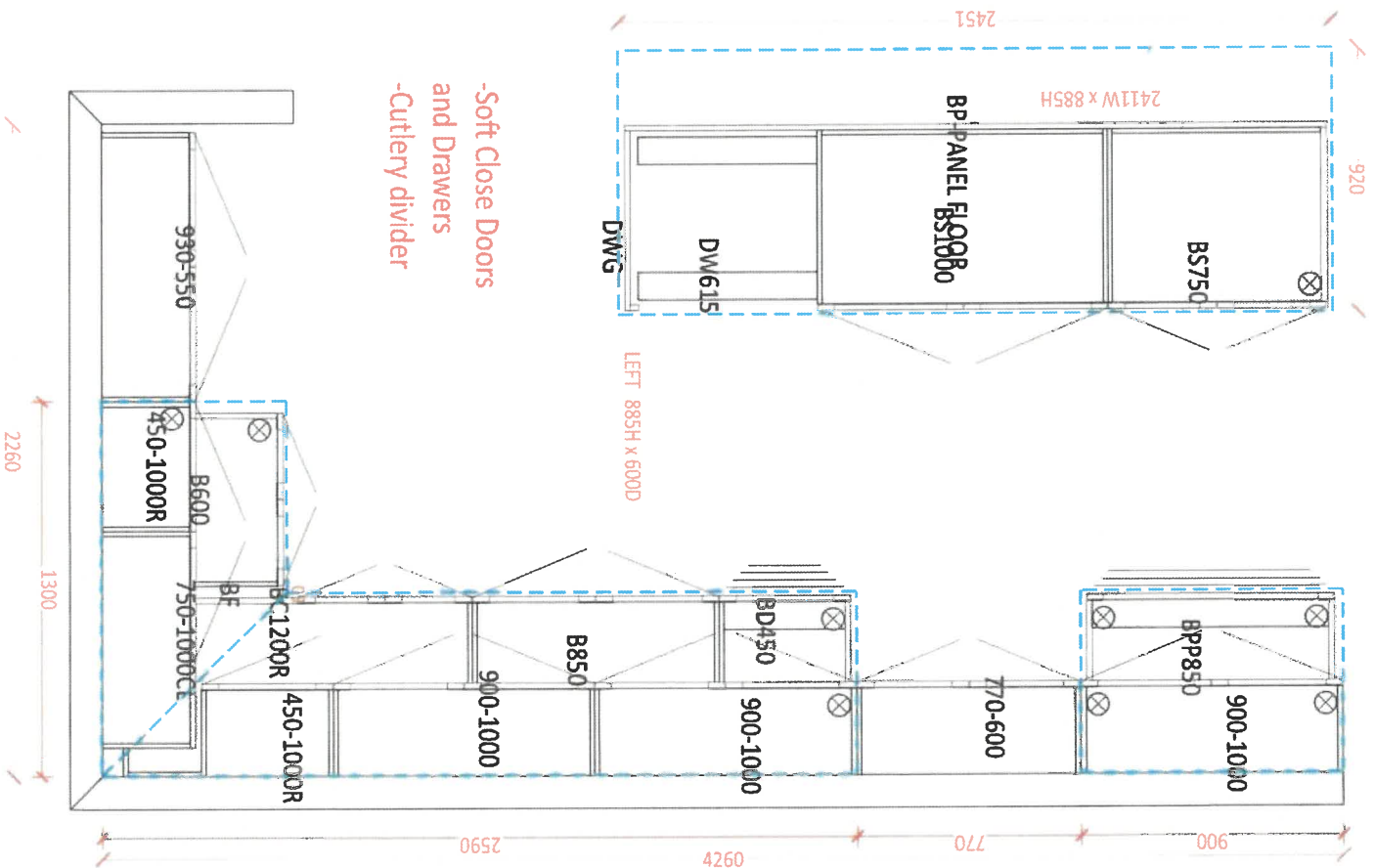

-Soft Close Doors
and Drawers
-Cutlery divider

A.P

1 of 145
Oct 22/21



DATE SUBMITTED
16 Jun 2021

CLIENT NAME: ZANCOR HOMES
SHIP TO : SHORELINE POINT

DRAFTED BY: FERNANDA

PH:
CELL:

COMMENTS

P/O#

DS NUMBER

INSTALL DATE:

PAGE

2 of 12

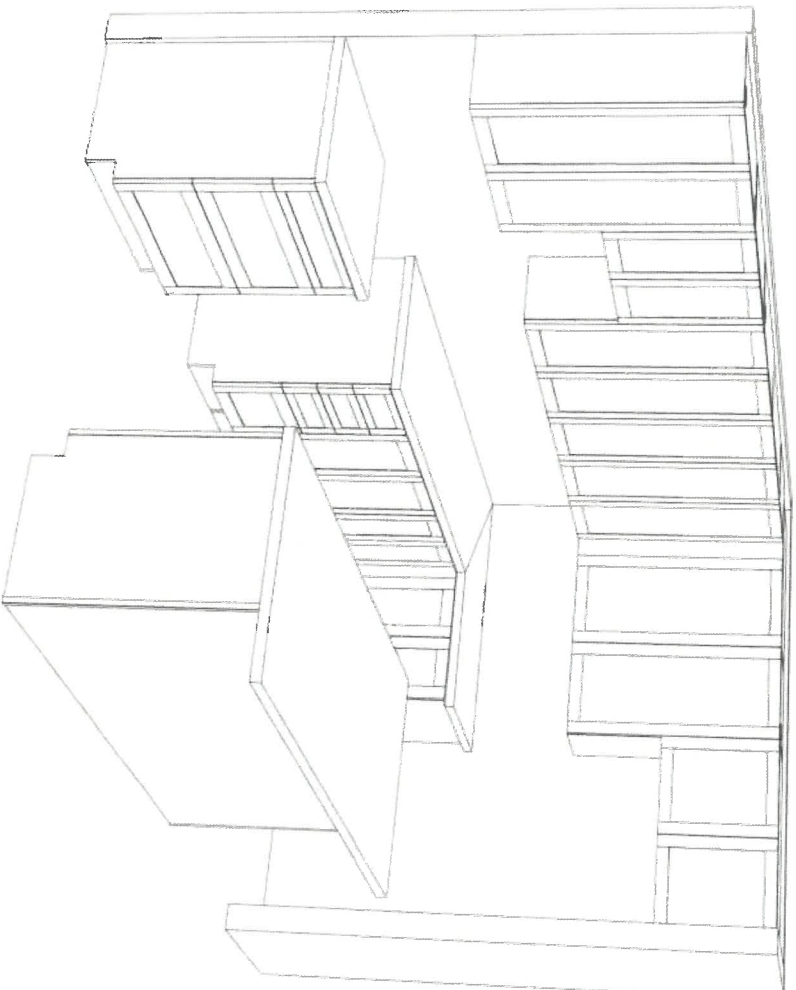

lot 145
oct 23/21

A.P

X



DATE SUBMITTED
16 Jun 2021

CLIENT NAME: ZANCOR HOMES
SHIP TO : SHORELINE POINT

DRAFTED BY: FERNANDA

COMMENT

PH:
CELL:

JOB NUMBER

INSTALL DATE:

PAGE
3 of 12

P101

40-01

MAIN - *canford height*

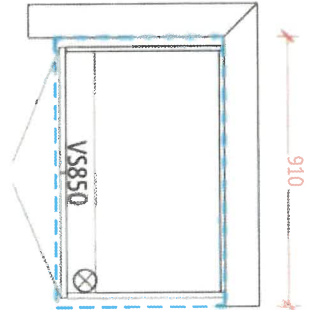

MASTER ENSUITE - *canford height*

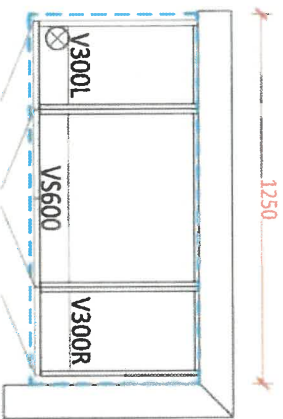

LAUNDRY

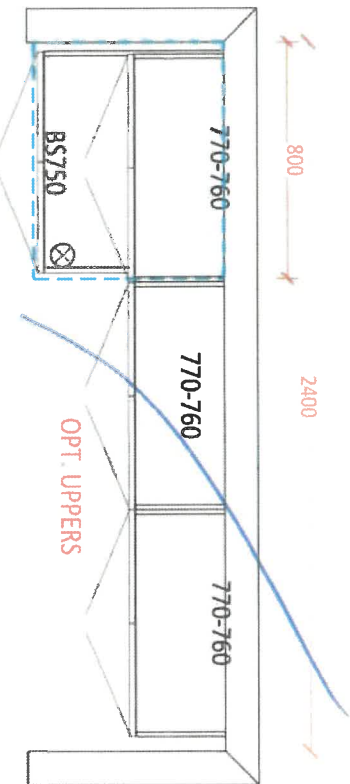

A.P

*1 of 145
Oct 27/21*

THE
GALLERY
BY ZANCOR

SHORELINE POINT
WASAGA BEACH

ZANCOR

APPLIANCE ACKNOWLEDGEMENT

CONTACT: Steve Miller - Appliance Canada (905) 660-2424 / smiller@appliancecanada.com

- It is the Purchaser's responsibility to coordinate delivery, installation and hook up of appliances and to ensure they are installed as per Manufacturers specifications after closing.

STANDARD APPLIANCE OPENINGS provided by Zancor:

*Standard appliance openings are approximate and the minimum required. Sizes may vary due to onsite condition and/or when modifications have been made to the cabinetry.

- Fridge Opening 36" x 74"
- Stove Opening 30"
- Hood Fan Opening 30"
- Hood Fan & Vent 6" with Under Cabinet Hood
- Dishwasher Opening 24"

Accepts Standard
Openings **Initial

A.P

OPTIONAL UPGRADED APPLIANCES to be provided by Homeowner:

- ****Specs/Information sheets are required and it is the responsibility of the homeowner to provide this to Zancor Homes by the due date that has been provided. If appliance specs are not submitted, Zancor Homes will not be responsible for any necessary requirements and the standard opening will be built.**

A.P

INITIAL

- Upgraded Appliance Specs are DUE 2 WEEKS FROM SIGNED DATE OF COLOUR CHART (if not received during appointment)
- ***Specs that require changes/modifications after this date will not be accepted***
- NOTE: Any upgraded appliances are to be paid by the Purchaser, directly to the appliances company.
- Additional charges to the Purchaser may apply for cabinetry, electrical and plumbing in order to accommodate the specs given by the homeowner.

FRIDGE UPGRADE

- ☐ Built-in
- ☐ Paneled **Panel to match required
- ☐ Integrated / Flush Inset
- ☐ Waterline

RANGE UPGRADE

- *Larger hood fan CFM might be required, which need a larger vent
- ☐ 36" **Hood fan opening must be the same size or larger (8" vent might be required)
 - ☐ 48" **Hood Fan opening must be the same size or larger (8" or 10" vent required)
 - ☐ Gas Range **gas line and electrical required & sold separately
 - ☐ Induction **electrical required & sold separately
 - ☐ Cooktop (Apron Front) **Countertop Cut-out required & sold separately
 - ☐ Cooktop (Drop-in) **countertop Cut-out required & sold separately

HOOD FAN & VENT UPGRADE

- ☐ 8 Inch **Required for 600 CFM
- ☐ 10 Inch
- ☒ Chimney Hood Fan **Vent must be centred
- ☐ Insert / Liner

WALL OVEN/MICRO UPGRADE

- **Electrical required
- ☐ Single Wall Oven **electrical required & sold separately
 - ☐ Double Wall Oven **electrical required & sold separately
 - ☐ Steam Oven **electrical required & sold separately
 - ☐ Warming Drawer **electrical required & sold separately
 - ☐ Over Then Range Microwave (OTR)
 - ☐ Built-In Microwave **Trim Kit required **electrical required & sold separately

DATE

04/22/21

WASAGA SHORLINE

SITE

LOT

145

** Any upgrades checked in this appliance form must be accompanied with specs provided by the Purchaser.
**It is the responsibility of the trade to inform the Builder of any discrepancies with specs, sketches, extras and/or colour chart PRIOR to production/installation.

ZANCOR

221 North Rivermede Road, Concord, Ontario L4K 3N7 * T: (905) 738.7010 F: (905) 738.5948

INTERIOR FINISHES ACKNOWLEDGEMENT / WAIVER

Purchaser accepts and acknowledges that the Builder reserves the right to substitute materials with those of equal or better quality where the manufacture, scheduling or delivery of materials may directly impact the Builder's ability to meet its' contractual obligations under the Agreement of Purchase and Sale. X A.P

UPGRADES/EXTRAS: All upgrades and additional selections indicated on the colour chart must be accompanied by an upgrades/extras sheet (PES) and full payment otherwise the selection will be invalid. All colour charts and upgrades/extras will not proceed until verified and signed by an authorized signing officer at the Vendor's head office. **CHANGES WILL NOT BE PERMITTED UPON COMPLETION AND SUBMISSION OF THE COLOUR CHART.** X A.P

PORCELAIN & NATURAL STONES: Due to the properties of natural stones including but not limited to **marble, granite, quartz**, no two pieces are exactly the same. Variations in colour, tone, granularity (pitting, fissures) and pattern are to be expected, including various lighting may affect the overall finished look. Stone tops are sealed at time of installation and should never be cleaned with lemon oil or vinegar. Stones are porous materials, therefore any spilled substance require immediate attention. Stone countertops require regular seal re-application as part of home maintenance. Purchaser acknowledges colour and product variations as well as natural imperfections may exist with the selection of natural stone materials and shall not hold the Vendor liable for provision of same. X A.P

STONE COUNTERTOP JOINTS: Purchaser is aware that one joint will be at each corner and on either side of slide-in-range (if applicable). It will also be where the length of the counter top exceeds the length of a stone slab. Slabs are usually approximately 5' x 8'. X A.P

CERAMIC TILES: Due to manufacturing, shade (dye lots), product variations may exist that can affect the overall look of the finished product. Although every effort will be made to ensure the colours and materials selected are as close as possible to the samples, the purchaser acknowledges that the sample tiles supplied in the Design Centre may not be identical to the materials installed in the home. X A.P

STAIR STAINS: Due to the natural properties of wood, many variables can affect the overall look of the finished product. Factors including but not limited to wood type, knotting, graining, density, age, humidity, and air temperature can result in substantial variations in stain intensity. The purchaser accepts that although the Vendor will do their best to match stain the unfinished stairs as close as possible to the pre-finished floors, it is not possible to have an identical match and that there MAY be shade differences between the two products. X A.P

CABINETRY: Due to the natural properties of wood, slight variations apparent with cabinetry are to be expected. This includes but not limited to wood species, wood grain, colour, finish, product variations, and natural imperfections are all factors that may affect the overall look of the finished product. Such factors make exact colour matching impossible. The type and intensity of lighting in the areas of designated cabinetry placement may also highlight characteristics of cabinetry finish. All cabinets shall be finished with a white melamine interior box unless a finished interior is upgraded. Due to building specifications and/or on-site conditions, certain cabinetry upgrades may not be possible. The purchaser acknowledges that the Builder cannot guarantee the cabinetry finish or provision of certain upgrades and shall not hold the Builder liable for provision of same. X A.P

UPGRADES/EXTRAS: All upgrades and additional selections indicated on the colour chart must be accompanied by an upgrades/extras sheet (PES) and full payment otherwise the selection will be invalid. All colour charts and upgrades/extras will not proceed until verified and signed by an authorized signing officer at the Vendor's head office. **CHANGES WILL NOT BE PERMITTED UPON COMPLETION AND SUBMISSION OF THE COLOUR CHART.** X A.P

HARDWOOD / LAMINATE FLOORING: Due to the properties of wood and laminate, many variables can affect the overall look of the finished product. Variations include but not limited to wood type or laminate finish, colour/stain and wood grain are significant factors that make exact colour matching impossible. The purchaser acknowledges that the hardwood flooring is a pre-finished product in a controlled environment. Expansion, compression and cupping are characteristics of hardwood flooring once installed in the home. The purchaser acknowledges these may become apparent over time and despite the Builders' efforts to install the hardwood flooring materials in keeping with good workmanship, the Builder shall not be responsible nor held liable for minor variances of fluctuation in hardwood flooring materials. X A.P

HARDWOOD / LAMINATE WAIVER:

I/We understand hardwood flooring is classified as a porous material and as such not recommended by the Builder in certain areas. I/We understand there is a concern due to possible water and other substances being frequently splashed or spilled onto the floor and in contravention of Ontario Building Code Section 9.30.1.2(1).

"Finished flooring bathrooms, kitchens, public entrance halls, laundry & general storage areas shall consist of resilient flooring, felted synthetic-fibre floor coverings, concrete, terrazzo, ceramic tile, mosaic or other types of flooring providing similar degrees of water resistance." X A.P

I/We are prepared to assume full responsibility for any damage caused to the hardwood floor or subfloor due to moisture absorbcency in the mentioned areas, and agree to waive any claims against the Township of residence, TARION and/or the Builder in relation to the matter. ****SEE COLOUR CHART FOR LOCATIONS**** X A.P

DATE	04/27/21	SITE	WASAGA SHORELINE	LOT	145
221 North Rivermede Road, Concord, Ontario L4K 3N7 * T: (905) 738-7010 F: (905) 738-5948					

HOME AUTOMATION (Cable, CAT5/6, Telephone)

INCLUDED IN SCHEDULE "A" IN AGREEMENT OF PURCHASE AND SALE:

- Rough-in for Central Vacuum system piped to garage
- Rough-in for Telephone (2) locations
- Rough-in for Cable TV (2) locations
- Rough-in for Cat-6 Network (3) locations

CONTACT:

I/we the Homeowner(s) have chosen to contact the Home Automation Company to select the locations of the rough-ins for Cable, CAT5, Telephone as included in our Agreement of Purchase Sale.

I/we the Homeowner(s) will contact the trade within 4 weeks of the date of this release to select locations of the standard rough-ins review other optional products for purchase.

Trade: Smart-Tech Home Automation
Phone: (905) 761-6469
Email: kris@smart-tech.ca
Rep: Kris
Location: 200 Millway Avenue, Unit 8
Concord, Ont L4K 5K8

ACKNOWLEDGEMENT:

I/We the homeowner(s) acknowledge that if I/We the homeowners decide to not contact Smart-Tech, locations of the standard rough-ins will be installed as per Vendors discretion.

X A.P

Homeowner(s) Initial

WASAGA SHORELINE

DATE 04/27/21

SITE

LOT

145

Stone Countertop Edge Profiles

Where applicable as per site specifications

STANDARD EDGE FOR KITCHEN & VANITIES

Standard Countertop Edge in Kitchen



Standard Countertop Edge in Vanity

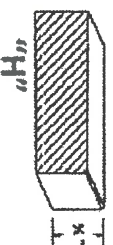

A.P

Homeowner(s) Initial

OPTION (1) EDGE FOR KITCHEN & VANITIES \$250

Optional Edge in Kitchen



Optional Edge in Bathroom

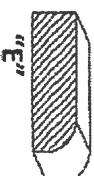

Homeowner(s) Initial

OPTION (2) EDGE FOR KITCHEN & VANITIES CUSTOM PRICING

Optional Edge for Kitchen

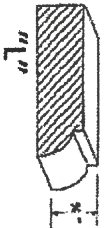

Optional Edge in Vanity

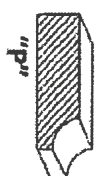

Homeowner(s) Initial

DATE

Oct 27/21

SITE

WASAGA SHORELINE

LOT

145