



Site:  
Lot:  
Model:  
Purchaser:  
Phone/Email:

INNISFIL  
75W  
ADMIRAL 36-07 (ELEV. C) CORNER  
BETTINA ABRAHAM & AMAR JAGGARNATH  
647-896-4110  
AJAGGARNATH@SAVARIA.COM / BZABRAHA@GMAIL.COM



DESCRIPTION		DATE SELECTED
BONUS PACKAGE: 3 PIECE STAINLESS STEEL APPLIANCES WITH WHITE WASHER & DRYER	INCLUDED IN APS	
BONUS PACKAGE: STAINLESS STEEL HOOD FAN	INCLUDED IN APS	
#1 MASTER ENSUITE - FRAMELESS GLASS SHOWER		JULY 28 2020
#2 MASTER ENSUITE - SHOWER NICHE 18"W X 14"H		JULY 28 2020
#3 8 FOOT HIGH FRONT DOOR IN LIEU OF STANDARD		JULY 28 2020
#4 REMOVE ANGLED ARCHWAY		JULY 28 2020
#5 9 FOOT CEILINGS IN BASEMENT		JULY 28 2020
#6 LARGER BASEMENT WINDOWS TO 30 X 24 (X3) **SEE LOCATIONS (2 REAR AND ONE ON SIDE IN NEW LOCATION)		JULY 28 2020
#7 SMOOTH CEILINGS ON MAIN FLOOR		JULY 28 2020
#8 ADDITIONAL INSULATION IN GARAGE AREA **TO FRAMED EXTERIOR WALLS IN NON-HABITABLE AREAS		JULY 28 2020
#9 8 FOOT WIDE BY 8 FOOT HIGH SLIDING DOOR IN LIEU OF STANDARD		JULY 28 2020
#10 N/A		JULY 28 2020
#11 8 FOOT INTERIOR DOORS ON MAIN FLOOR (X4)		JULY 28 2020
#12 7 FOOT INTERIOR DOORS ON SECOND FLOOR (X8)		JULY 28 2020
#13 CLARIFICATION - WINDOWS AT REAR OF GREAT ROOM TO BE NON-OPERABLE; WINDOWS AT SIDE OF GREAT ROOM TO BOTH BE OPERABLE		JULY 28 2020
#14 N/A		JULY 28 2020
	COLOURS	
#1 <del>Q1/A</del>		MAY 6 2021
#2 <del>Q1/A</del>		MAY 6 2021
#3 AIR CONDITIONER COMPELTE INSTALLED (LENNOX)		MAY 6 2021
#4 TILES - FOYER (INCLUDING SIDE HALL) UPGRADE 6		MAY 6 2021
#5 TILES - POWDER ROOM UPGRADE 6		MAY 6 2021
#6 HARDWOOD - UPGRADE 2 ON MAIN FLOOR STANDARD AREAS		MAY 6 2021
#7 HARDWOOD - UPGRADE 2 IN KITCHEN BREAKFAST IN LIEU OF TILE		MAY 6 2021
#8 HARDWOOD - UPGRADE 2 IN UPPER HALL IN LIEU OF CARPET		MAY 6 2021
#9 STAIN STAIRS TO MATCH HARDWOOD AS CLOSE AS POSSIBLE		MAY 6 2021
#10 COUNTERTOP IN KITCHEN - UPGRADE 1		MAY 6 2021
#11 SINK IN KITCHEN - BLANCO SUPER SINGLE 401518		MAY 6 2021
#12 FAUCET IN KITCHEN - RILEY CHROME WITH PULLOUT SPOUT		MAY 6 2021
#13 TILES IN MASTER ENSUITE FLOOR - UPGRADE 6		MAY 6 2021
#14 TILES IN MASTER ENSUITE SHOWER WALL - UPGRADE 2		MAY 6 2021
#15 COUNTERTOP IN MASTER ENSUITE -UPGRADE 1 **INCLUDES RECTANGLE SINKS		MAY 6 2021
#16 MASTER ENSUITE - BANK OF DRAWERS BETWEEN SINKS		MAY 6 2021
#17 KITCHEN -FRIDGE ENCLOSURE		MAY 6 2021
#18 KITCHEN - TWO TONE - ISLAND TO BE A DIFFERENT COLOUR		MAY 6 2021
#19 UPGRADE HANDLES IN KITCHEN AND BATHROOMS		MAY 6 2021
#20 RAILINGS - UPGRADE 2		MAY 6 2021
#21 TRIM - CONTEMPORARY STYLE UPGRADE 2		MAY 6 2021
#22 KITCHEN BACKSPLASH - UPGRADE 2		MAY 6 2021

ENTRANCES				
Main Foyer - FLOORING		MEXICANA SILVER 24 X 24 (6)		
Mudroom - FLOORING		GRECO GREY 13 X 13		
Side Hall - FLOORING		MEXICANA SILVER 24 X 24 (6)		
Basement Foyer - FLOORING		N/A		
KITCHEN				
Kitchen - FLOORING		HARDWOOD - KENTWOOD OAK HARDWOO 5 INCH - STONECROP (2)		
Breakfast - FLOORING		HARDWOOD - KENTWOOD OAK HARDWOO 5 INCH - STONECROP (2)		
Kitchen - CABINETS		SIERRA PVC - WHITE		
Island - CABINETS		SIERRA MDF - FOG GREY (1)		
Servery - CABINETS		N/A		
Kitchen - HANDLES/KNOBS		H2000BC		
Kitchen - COUNTERTOP		EMERSTONE WHITE GALAXY (1)		
Island - COUNTERTOP		EMERSTONE WHITE GALAXY (1)		
Kitchen - BACKSPLASH	(match Ensuit)	COLOURS & DIMENSIONS SILVER GREY BRIGHT 4 X 16 (2) *STACKED		
Kitchen - SINK		UPGRADE - BLANCO SUPER SINGLE 401518		
Kitchen - FAUCET		UPGRADE - MOEN RILEY CHROME		
GREAT ROOM / DINING / LIVING / DEN / OFFICE / BASEMENT				
Dining Room - FLOORING		HARDWOOD - KENTWOOD OAK HARDWOO 5 INCH - STONECROP (2)		
Living Room - FLOORING		HARDWOOD - KENTWOOD OAK HARDWOO 5 INCH - STONECROP (2)		
Great Room - FLOORING		HARDWOOD - KENTWOOD OAK HARDWOO 5 INCH - STONECROP (2)		
Library / Den - FLOORING		N/A		
Basement Rec Room - FLOORING		N/A		
STAIRS				
Railing Details - PICKETS		METAL - ALL PLAIN BLACK		
Railing Details - POSTS		SQUARE OAK WITH REVEAL		
Railing Details - HANDRAIL		SQUARE OAK		
Stair Stain - MAIN STAIRS		STAIN TO MATCH HARDWOOD AS CLOSE AS POSSIBLE		
Stair Stain - BASEMENT STAIRS (if applicable)		N/A		
Stair Stain - SERVICE STAIRS (if applicable)		N/A		
POWDER ROOM				
Powder Room - FLOORING		MEXICANA SILVER 24 X 24 (6)		
Powder Room - CABINETS		PEDESTAL SINK		
Powder Room - COUNTERTOP		N/A		
Powder Room - SINK		STANDARD		
Powder Room - FAUCET		STANDARD		
2ND FLOOR				
Upper Hall - FLOORING		HARDWOOD - KENTWOOD OAK HARDWOO 5 INCH - STONECROP (2)		
Master Bedroom - FLOORING		CARPET - OPENING NIGHT COLOUR T20 w/STANDARD UNDERPAD		
Bedroom 2 - FLOORING		CARPET - OPENING NIGHT COLOUR T20 w/STANDARD UNDERPAD		
Bedroom 3 - FLOORING		CARPET - OPENING NIGHT COLOUR T20 w/STANDARD UNDERPAD		
Bedroom 4 - FLOORING		CARPET - OPENING NIGHT COLOUR T20 w/STANDARD UNDERPAD		
Bedroom 5 - FLOORING		N/A		
Master Ensuite - FLOORING		MEXICANA SILVER 24 X 24 (6)		
Master Ensuite - SHOWER WALL		COLOURS & DIMENSIONS ARCTIC WHITE BRIGHT 4 X 16 (2) **STACKED		
Master Ensuite - SHOWER FLOOR		WHITE 2 X 2		
Master Ensuite - SHOWER JAMB		BIANCO CARRARA		
Master Ensuite - CABINETS		SIERRA PVC WHITE		
Master Ensuite - HANDLES/KNOBS		H2000BC		
Master Ensuite - COUNTERTOP		MARBLE - BINACO LUNA (1)		
Master Ensuite - SINK(S)	RECTANGLE UNDER	Master Ensuite - FAUCET(S)	STANDARD	
***FOR TRADE USE***				
Any upgrades in the colour chart must be accompanied with a PES. It is the responsibility of all trades to inform the builder of any discrepancies on sketches, PES and/or colour charts <u>PRIOR</u> to installation.		SIGNATURES		
INNISFIL 75W				
**PAGE 1 OF 2**		PURCHASER INITIALS	VENDOR APPROVAL	



2ND FLOOR CONTINUED...				
Ensuite Bath - FLOORING	GRECO GREY 13 X 13 ✓			
Ensuite Bath - TUB / SHOWER WALL	UNIWALL WHITE 8 X 10 ✓			
Ensuite Bath - SHOWER FLOOR	N/A			
Ensuite Bath - SHOWER JAMB	N/A			
Ensuite Bath - CABINETS	SIERRA PVC WHITE ✓			
Ensuite Bath - HANDLES/KNOBS	H2000BC ✓			
Ensuite Bath - COUNTERTOP	LAMINATE 1890K-22 ✓			
Ensuite Bath - SINK(s)	STANDARD	Ensuite Bath - FAUCET(s)	STANDARD	
Shared Bath - FLOORING	GRECO GREY 13 X 13 ✓			
Shared Bath- TUB / SHOWER WALL	UNIWALL WHITE 8 X 10 ✓			
Shared Bath - SHOWER FLOOR	N/A			
Shared Bath - SHOWER JAMB	N/A			
Shared Bath - CABINETS	SIERRA PVC WHITE ✓			
Shared Bath - HANDLES/KNOBS	H2000BC ✓			
Shared Bath - COUNTERTOP	LAMINATE 1890K-22 ✓			
Shared Bath - SINK(s)	STANDARD	Shared Bath - FAUCET(s)	STANDARD	
Main Bath - FLOORING	N/A			
Main Bath - TUB / SHOWER WALL	N/A			
Main Bath - SHOWER FLOOR	N/A			
Main Bath - SHOWER JAMB	N/A			
Main Bath - CABINETS	N/A			
Main Bath - HANDLES/KNOBS	N/A			
Main Bath - COUNTERTOP	N/A			
Main Bath - SINK(s)		Ensuite Bath - FAUCET(s)		
LAUNDRY				
Laundry - FLOORING	GRECO GREY 13 X 13 ✓	Laundry - HANDLES/KNOBS	N/A	
Laundry - CABINETS	N/A	Laundry - SINK	N/A	
Laundry - COUNTERTOP	N/A	Laundry - FAUCET	N/A	
Laundry - BACKSPLASH	N/A			
TRIM / PAINT				
Casing/Baseboards	UPGRADE 2 - CONTEMPORARY ✓			
Interior Doors	STANDARD STYLE **INCREASED HEIGHTS ✓			
Interior Door Hardware	STANDARD			
PAINT - Throughout	WARM GREY ✓			
FIREPLACE				
Location / Insert / Mantle	N/A			
ACCESSORIES				
Mirrors	YES ✓	BATH ACCESSORIES	DELETE ✓	
APPLIANCE REQUIREMENTS				
GAS LINE TO BBQ	NO	ELECTRICAL for Built-in Oven	N/A	
GAS LINE & ELECTRICAL TO STOVE	DECLINED	ELECTRICAL for Built-in Micro	N/A	
GAS LINE & ELECTRICAL TO DRYER	NO	ELECTRICAL for Cooktop	N/A	
HOOD FAN VENT SIZE	6 INCH	ELECTRICAL for Bar Fridge	N/A	
WATERLINE to Fridge	DECLINED			
DISCLAIMER		INITIALS		
Any changes to the colour chart after signing are subject to a <b>\$5000</b> administration fee plus costs				
Purchaser has checked and acknowledged accuracy of colour and selections before signing.				
Colours of all materials are as close as possible to Builders selection but not necessarily identical due to dye lot variances in manufacturing/manufacturers. Due to construction progress some items may have been pre-selected or installed. In this event the Vendor's selection must be accepted by the purchaser				
SITE / LOT:		INNISFIL 75W		
PURCHASER(S):		BETTINA ABRAHAM & AMAR JAGGARNATH		
HOME #/CELL #		647-896-4110		
EMAIL:		AJAGGARNATH@SAVARIA.COM / B2ABRAHA@GMAIL.COM		
***FOR TRADE USE***				
Any upgrades in the colour chart must be accompanied with a PES. It is the responsibility of all Trades to inform the builder of any discrepancies on sketches, PES and/or colour charts <u>PRIOR</u> to installation.				
ZANCOR HOMES		PURCHASER SIGNATURE		SIMONE
		PURCHASER SIGNATURE		
		DÉCOR CONSULTANT		
**PAGE 2 OF 2**		Vendor APPROVAL		

75W



Buy it for looks. Buy it for life.®

Specifications

DESCRIPTION

- High arc spout provides height and reach to fill or clean large pots while the pull down wand provides the maneuverability for cleaning or rinsing
- Reflex® system offers smooth operation, easy movement, self retraction, and secure docking
- Metal construction with various finishes identified by suffix
- Duralock™ quick connect installation
- Pull-down spray with 68" braided hose
- Flexible supply lines with 3/8" compression fittings connect directly to supply stop

OPERATION

- Lever style handle
- Operates with less than 5 lbs. of force
- Operates in stream or spray mode in the pull-down or retracted position

FLOW

- Flow is limited to 1.5 gpm (5.7 L/min) at 60 psi

CARTRIDGE

- 1255™ Duralast™ cartridge for Single-Handle Faucets
- Engineered polymers, non-ferrous and stainless steel materials

STANDARDS

- Third party certified to IAPMO Green, ASME A112.18.1/CSA B-125.1 and all applicable requirements referenced therein including NSF 61/9 & 372
- Meets CalGreen and Georgia SB370 requirements
- Complies with California Proposition 65 and with the Federal Safe Drinking Water Act
- **ADA** ♿ for lever handle
- The backflow protection system in this device consists of two independently operating check valves, a primary and a secondary which prevent backflow
- **WARRANTY**
- Lifetime limited warranty against leaks, drips and finish defects to the original consumer purchaser
- 5 year warranty if used in commercial installations

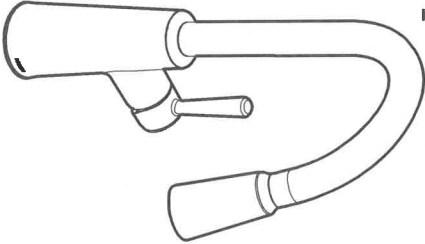

RILEY™

Single Handle High Arc Pull Down Kitchen Faucet

Models: 7402 series

**NOTE:** THIS FAUCET IS DESIGNED TO BE INSTALLED THRU 1 HOLE, 1-1/2" (38mm) MIN. DIA. (Sold separately, 3 hole escutcheon 157328 available)

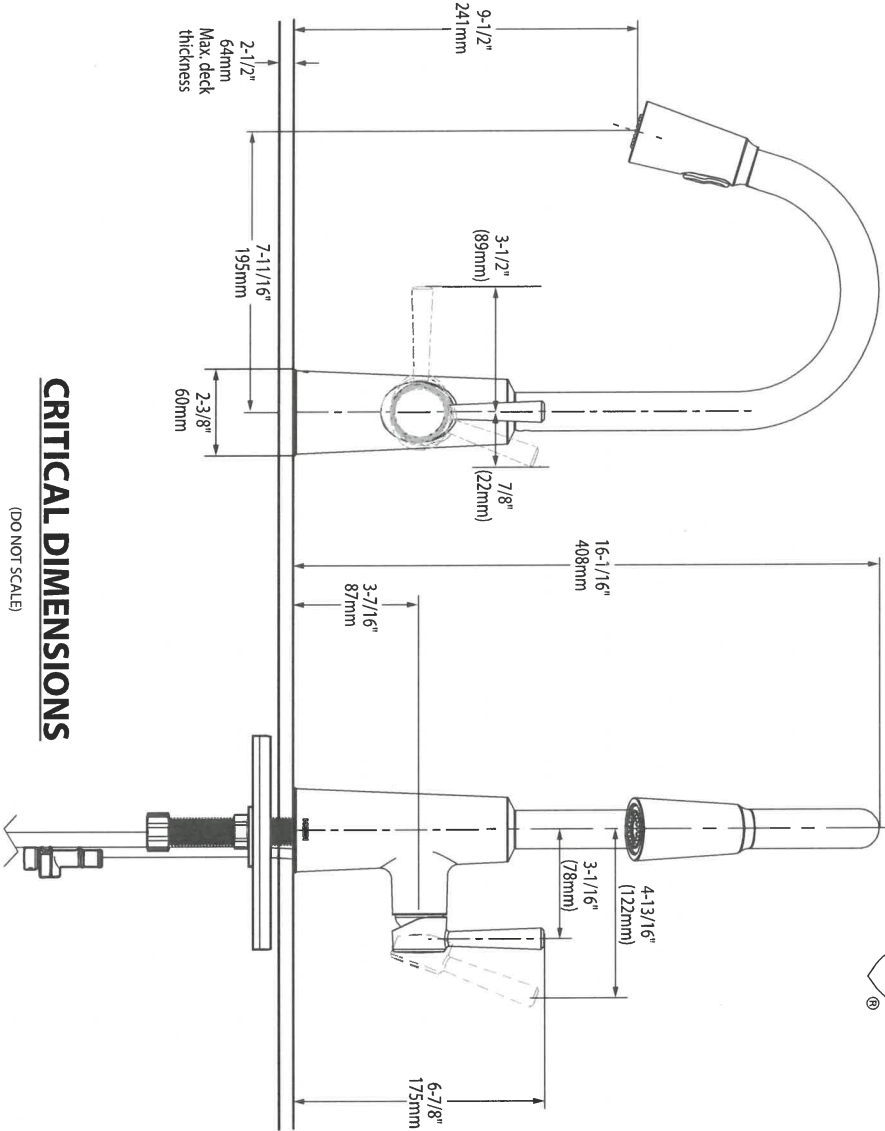

CRITICAL DIMENSIONS

(DO NOT SCALE)

LOT 75W INNISFIL

Product Specification Sheet

QUATRUS R15 U SUPER SINGLE

Satin brushed finish

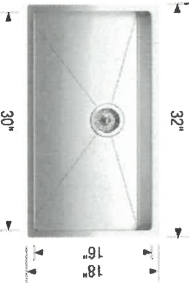

PRODUCT DIMENSIONS

QUATRUS R15 U  
SUPER SINGLE

Colour Finish

Model No.

FEATURES / SPECIFICATIONS

Satin brushed  
finish

401518

- German engineered with 304 series, 18-gauge stainless steel
- Practical 15 mm radius corners for easy cleaning
- X-pattern drain grooves quickly remove water from the sink
- Extra-large bowl size is ideal for busy families
- 18/10 chrome-nickel content for exceptional lustreand strength
- Rear-positioned drain holes maximize cabinet storage space

DESIGN AND PLANNING TIPS

Cabinet Size: 36" (915 mm)  
Bowl depth: 9" (230 mm)  
Depending on cabinet construction, a different cabinet size may be required.  
Consult the cabinet manufacturer.

WARRANTY

Limited Lifetime warranty

Code/Standards Compliance

BLANCO sinks and faucets are third-party tested and certified to CSA, cUPC, ANSI/ASME and NSF standards and listed by applicable certification bodies. For more information on individual product listings, contact our office or listing organization.

BLANCO CANADA  
100 Corporation Drive  
Brampton, ON L6S 6B5

Tel: 905 494 2400  
Fax: 905 494 2425  
www.blancocanada.com

Toll Free: 1 877 425 2626  
Toll Free: 1 877 825 2626

© 2016 BLANCO CANADA



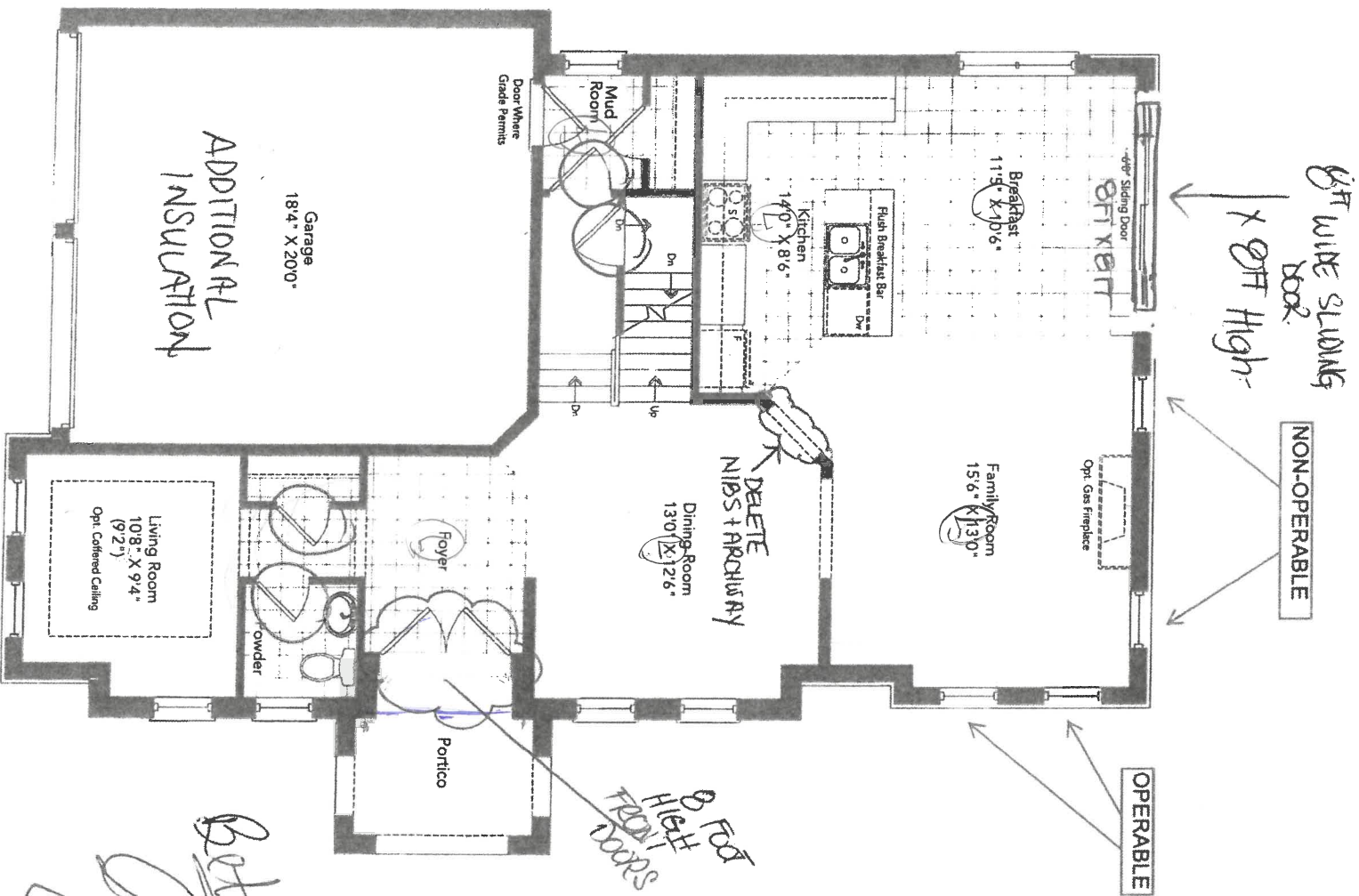

Ground Floor  
Elevation C

- SMOOTH CEILINGS -  
O = 8' FT DOOR

75W

*Bestway*  
*[Signature]*

# Second Floor Elevation C

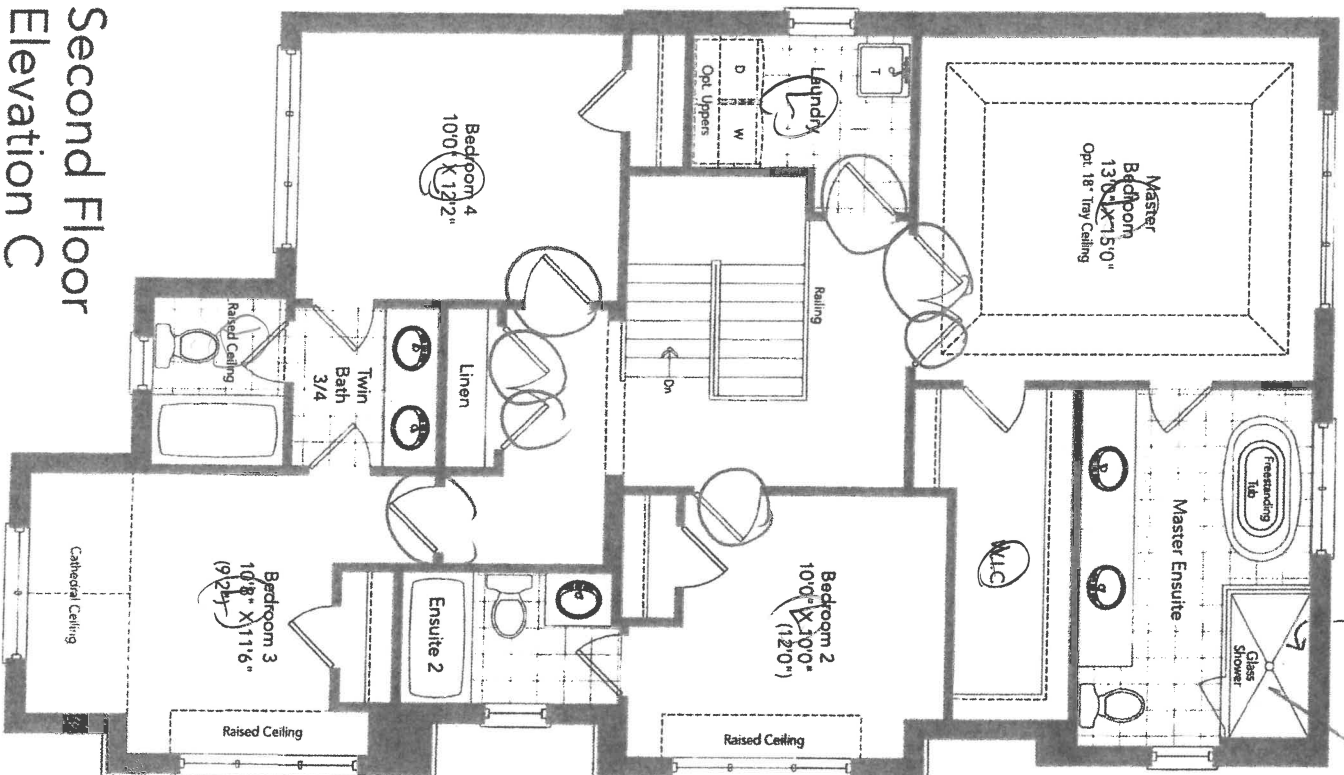

SHOWER  
FRAMING  
NICHE

O = 7'11" DOOR

7500

*Bohannon*  
2

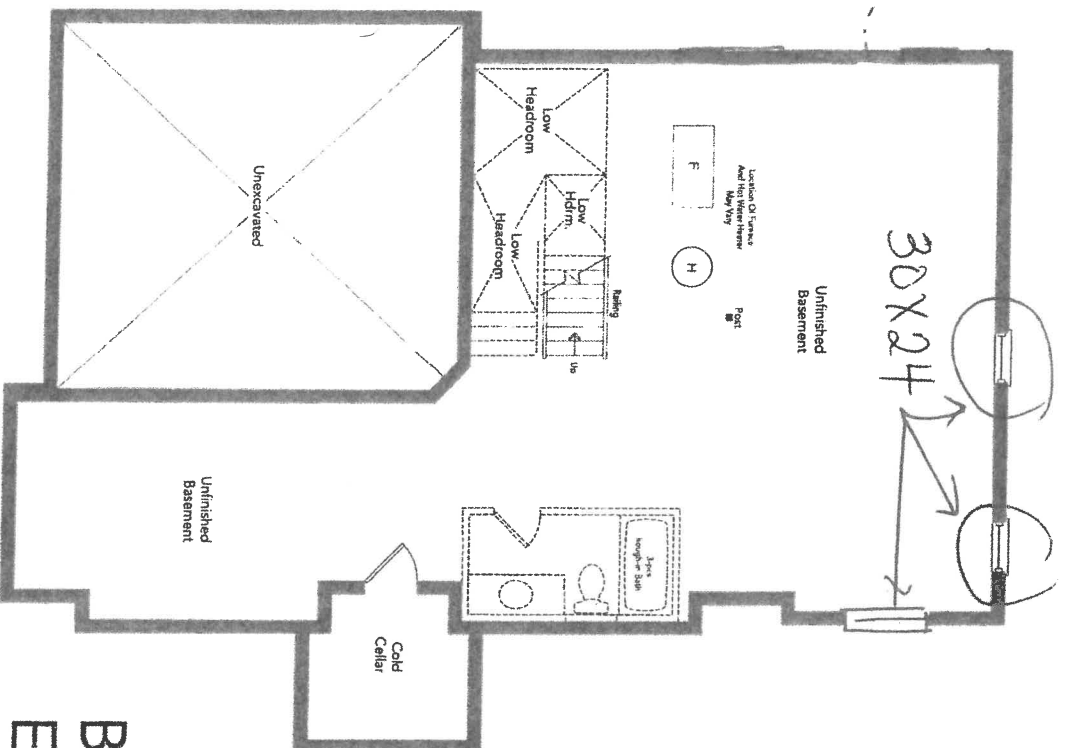

Basement  
Elevation C

*Bethnick*  
*[Signature]*

- 9 FOOT CEILING HEIGHT

75W



75

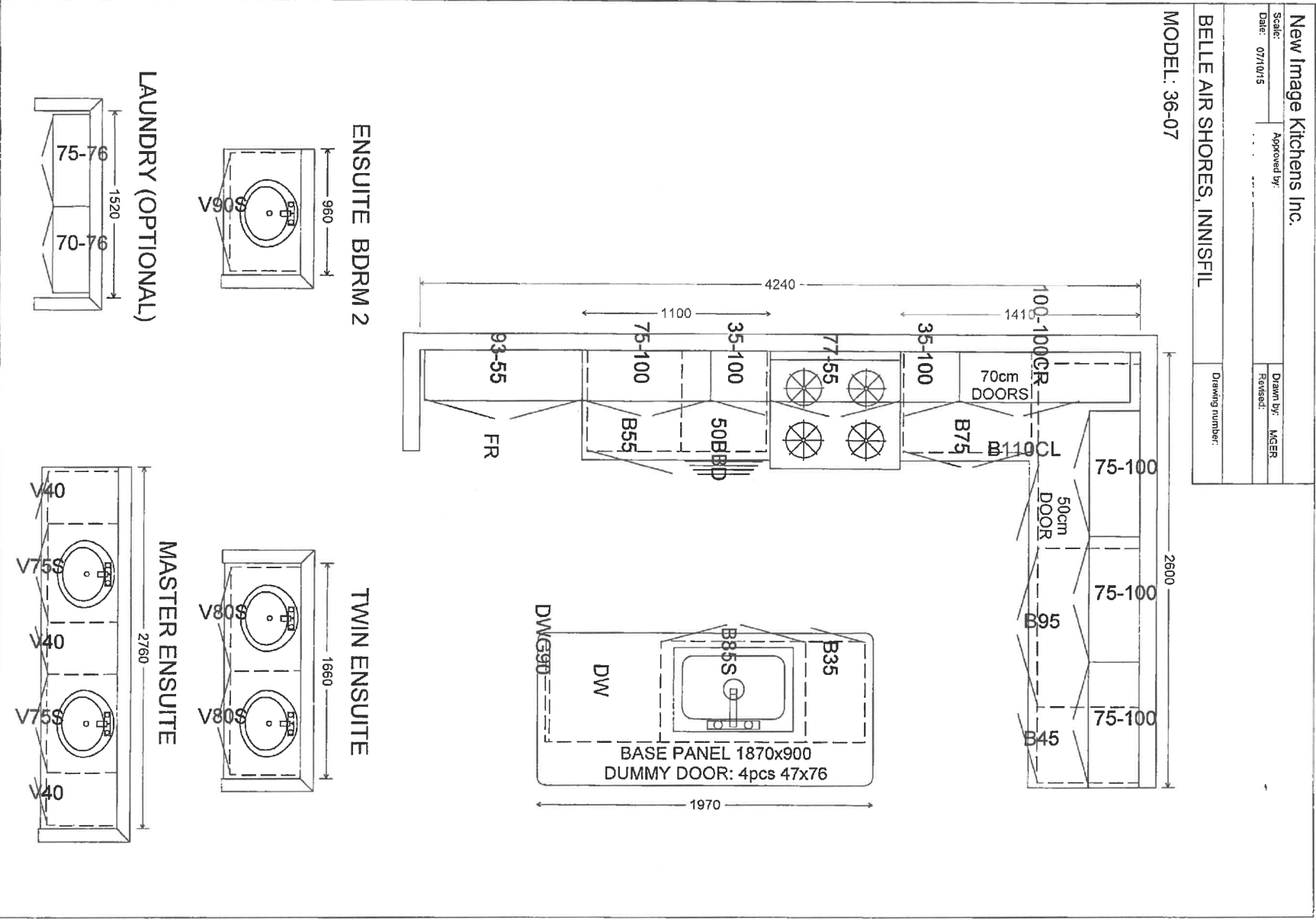

*[Handwritten signature]*

APPLIANCE ACKNOWLEDGEMENT



CONTACT: Wayne @ Coast Appliances (905) 303-6909 / 1748 Creditstone, Unit 1, Concord

► **Appliance Specs are DUE 2 WEEKS FROM SIGNED DATE OF COLOUR CHART (if not received during appointment)**

**\*\*\*Specs that require changes/modifications after this date will not be accepted\*\*\***

- NOTE: Any upgraded appliances are to be paid by the Purchaser, directly to the appliances company.
- Additional charges to the Purchaser may apply for cabinetry, electrical and plumbing in order to accommodate the specs given by the homeowner.
- It is the Purchaser's responsibility to coordinate delivery, installation and hook up of appliances and to ensure they are installed as per Manufacturers specifications after closing.
- Standard appliance openings are approximate and the minimum required. Sizes may vary due to onsite condition and/or when modifications have been made to the cabinetry.

STANDARD OPENINGS ACKNOWLEDGED BY PURCHASER:

- Fridge Opening ► 36" X 74" \*\*Size is (+/-) & space above the fridge is required due to proper air flow
- Stove Opening ► 30"
- Hood Fan Opening ► 30"
- Hood Fan Vent ► 6"
- Dishwasher Opening ► 24"

INITIAL *WJ*

UPGRADED APPLIANCES BELOW (Check applicable)

**It is the Purchaser's responsibility to provide Zancor Homes with the correct specification for each appliance that has been upgraded. Zancor Homes will not be responsible for appliance requirements based on upgrades if specs have not been provided to the builder.**

INITIAL *WJ*

FRIDGE

- ☐ Built-In ☐ Flush Inset
- (Spec's Required) ☐ Paneled / Integrated ☐ Water Line

RANGE

- ☐ 36" ☐ 48" ☐ 60" ☐ 72" ☐ 84" ☐ 96" ☐ 108" ☐ 120"
- (Spec's Required) ☐ 48" ☐ 60" ☐ 72" ☐ 84" ☐ 96" ☐ 108" ☐ 120"
- \*\*Larger CFM may be required with these appliances \*\*
- ☐ Gas ☐ Induction ☐ Cooktop (Apron front) ☐ Cooktop (Drop-in) ☐ Countertop Cut-out charge required for cooktop

HOOD FAN &

- ☒ Under Cabinet (Standard) ☒ 6 Inch (Standard)
- VENT ☐ Chimney (centre vent) ☐ 8 Inch
- (Spec's Required) ☐ Insert / Liner ☐ 10 Inch

WALL OVEN &

- ☐ Single Oven ☐ Warming Drawer
- MICRO ☐ Double Oven ☐ Over the Range Microwave
- (Spec's Required) ☐ Steam Oven ☐ Built-in Microwave (\*trim kit required)

DATE

SITE

LOT

\*\* Any upgrades checked in this appliance form must be accompanied with specs provided by the Purchaser.

\*\*It is the responsibility of the trade to inform the Builder of any discrepancies with specs, sketches, extras and/or colour chart PRIOR to production/installation.

221 North Rivermede Road, Concord, Ontario L4K 3N7 \* T: (905) 738.7010 F: (905) 738.5948

## INTERIOR FINISHES ACKNOWLEDGEMENT / WAIVER

Purchaser accepts and acknowledges that the Builder reserves the right to substitute materials with those of equal or better quality where the manufacture, scheduling or delivery of materials may directly impact the Builder's ability to meet its' contractual obligations under the Agreement of Purchase and Sale.

**UPGRADES/EXTRAS:** All upgrades and additional selections indicated on the colour chart must be accompanied by an upgrades/extras sheet (PES) and full payment otherwise the selection will be invalid. All colour charts and upgrades/extras will not proceed until verified and signed by an authorized signing officer at the Vendor's head office. **CHANGES WILL NOT BE PERMITTED UPON COMPLETION AND SUBMISSION OF THE COLOUR CHART.**

**PORCELAIN & NATURAL STONES:** Due to the properties of natural stones including but not limited to **marble, granite, quartz**, no two pieces are exactly the same. Variations in colour, tone, granularity (pitting, fissures) and pattern are to be expected, including various lighting may affect the overall finished look. Stone tops are sealed at time of installation and should never be cleaned with lemon oil or vinegar. Stones are porous materials, therefore any spilled substance require immediate attention. Stone countertops require regular seal re-application as part of home maintenance. Purchaser acknowledges colour and product variations as well as natural imperfections may exist with the selection of natural stone materials and shall not hold the Vendor liable for provision of same.

**STONE COUNTERTOP JOINTS:** Purchaser is aware that one joint will be at each corner and on either side of slide-in-range (if applicable). It will also be where the length of the counter top exceeds the length of a stone slab. Slabs are usually approximately 5'x 8'.

**CERAMIC TILES:** Due to manufacturing, shade (dye lots), product variations may exist that can affect the overall look of the finished product. Although every effort will be made to ensure the colours and materials selected are as close as possible to the samples, the purchaser acknowledges that the sample tiles supplied in the Design Centre may not be identical to the materials installed in the home.

**STAIR STAINS:** Due to the natural properties of wood, many variables can affect the overall look of the finished product. Factors including but not limited to wood type, knotting, graining, density, age, humidity, and air temperature can result in substantial variations in stain intensity. The purchaser accepts that although the Vendor will do their best to match stain the unfinished stairs as close as possible to the pre-finished floors, it is not possible to have an identical match and that there MAY be shade differences between the two products.

**CABINETRY:** Due to the natural properties of wood, slight variations apparent with cabinetry are to be expected. This includes but not limited to wood species, wood grain, colour, finish, product variations, and natural imperfections are all factors that may affect the overall look of the finished product. Such factors make exact colour matching impossible. The type and intensity of lighting in the areas of designated cabinetry placement may also highlight characteristics of cabinetry finish. All cabinets shall be finished with a white melamine interior box unless a finished interior is upgraded. Due to building specifications and/or on-site conditions, certain cabinetry upgrades may not be possible. The purchaser acknowledges that the Builder cannot guarantee the cabinetry finish or provision of certain upgrades and shall not hold the Builder liable for provision of same.

**UPGRADES/EXTRAS:** All upgrades and additional selections indicated on the colour chart must be accompanied by an upgrades/extras sheet (PES) and full payment otherwise the selection will be invalid. All colour charts and upgrades/extras will not proceed until verified and signed by an authorized signing officer at the Vendor's head office. **CHANGES WILL NOT BE PERMITTED UPON COMPLETION AND SUBMISSION OF THE COLOUR CHART.**

**HARDWOOD / LAMINATE FLOORING:** Due to the properties of wood and laminate, many variables can affect the overall look of the finished product. Variations include but not limited to wood type or laminate finish, colour/stain and wood grain are significant factors that make exact colour matching impossible. The purchaser acknowledges that the hardwood flooring is a pre-finished product in a controlled environment. Expansion, compression and cupping are characteristics of hardwood flooring once installed in the home. The purchaser acknowledges these may become apparent over time and despite the Builders' efforts to install the hardwood flooring materials in keeping with good workmanship, the Builder shall not be responsible nor held liable for minor variances of fluctuation in hardwood flooring materials.

### HARDWOOD / LAMINATE WAIVER:

I/We understand hardwood flooring is classified as a porous material and as such not recommended by the Builder in certain areas. I/We understand there is a concern due to possible water and other substances being frequently splashed or spilled onto the floor and in contravention of Ontario Building Code Section 9.30.1.2(1).

*"Finished flooring bathrooms, kitchens, public entrance halls, laundry & general storage areas shall consist of resilient flooring, felted-synthetic-fibre floor coverings, concrete, terrazzo, ceramic tile, mastic or other types of flooring providing similar degrees of water resistance."*

I/We are prepared to assume full responsibility for any damage caused to the hardwood floor or subfloor due to moisture absorbency in the mentioned areas, and agree to waive any claims against the Township of residence, TARIION and/or the Builder in relation to the matter. **\*\*SEE COLOUR CHART FOR LOCATIONS\*\***

DATE May 6/21

SITE (Inset)

LOT 75W



## HOME AUTOMATION (Cable, CAT5/6, Telephone)

### OPTION 1:

I/we the Homeowner(s) have chosen to contact the Home Automation Company to select the locations of the rough-ins for Cable, CAT5, Telephone as included in our Agreement of Purchase Sale.

I/we the Homeowner(s) will contact the trade within 4 weeks of the date of this release to select locations of the standard rough-ins review other optional products for purchase.

Trade: Smart-Tech Home Automation  
Phone: (905) 761-6469

Rep: Kris

Location: 200 Millway Avenue, Unit 8  
Concord, Ont L4K 5K8

Should the homeowner not make these selections within the sufficient time provided, the rough-ins as mentioned above will be installed in locations at the Vendor's discretion.

Homeowner(s) Initial



### OPTION 2:

I/we the Homeowner(s) have chosen to not contact the home automation company. I/we the Homeowner(s) have selected the locations for the standard rough-ins for Cable, CAT5, Telephone that are included in the Agreement of Purchase and Sale directly with a décor rep.

Homeowner(s) Initial

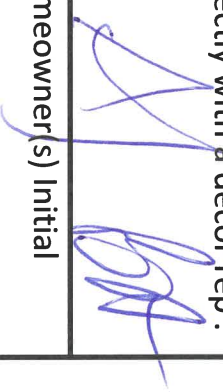

DATE

May 6/21

SITE

Innis

LOT

75W

Stone Countertop Edge Profiles

\*\* Where applicable as per site specifications \*\*

STANDARD EDGE FOR KITCHEN & VANITIES

Standard Countertop Edge in  
Kitchen



Standard Countertop Edge in  
Vanity

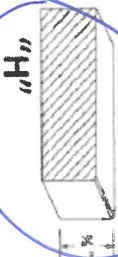

Homeowner(s) Initial

AI BT

OPTION (1) EDGE FOR KITCHEN & VANITIES \$250

Optional Edge in Kitchen

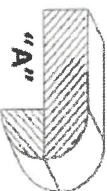
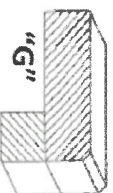
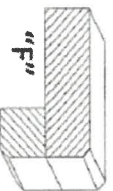
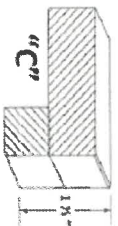

Optional Edge in Bathroom



Homeowner(s) Initial

AI BT

OPTION (2) EDGE FOR KITCHEN & VANITIES CUSTOM PRICING

Optional Edge for Kitchen

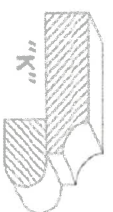
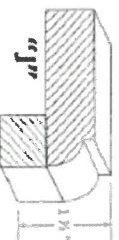
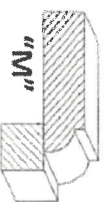
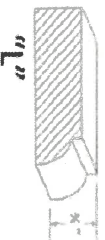

Optional Edge in Vanity

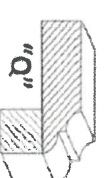
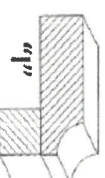
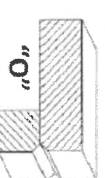
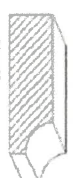

Homeowner(s) Initial

JSW

DATE

May 6/21

SITE

Imishi

LOT