

CONSTRUCTION SUMMARY OF EXTRAS

Printed 2021-10-08 / 9:49 AM / Page 1 of 1

Site: WASAGA

Lot: 142

Model: PIER (40-07) ELEV A

Purchaser: SABINA SEHGAL

Purchaser: 0

Phone: 647.631.6147

Email: SABINASEHGAL31@GMAIL.COM



DESCRIPTION		DATE SELECTED
BONUS PACKAGE: 3 PIECE STAINLESS STEEL APPLIANCES WITH WHITE TOP LOAD WASHER & DRYER		INCLUDED IN APS
BONUS PACKAGE: STAINLESS STEEL HOOD FAN		INCLUDED IN APS
STRUCTURALS		
1	MAIN FLOOR 8FT HIGH DOORS (7)	30-Sep-21
2	2ND FLOOR 7 FT HIGH DOORS (10)	30-Sep-21
3	SMOOTH CEILINGS MAIN AND 2ND FLOOR	30-Sep-21
4	UPGRADE FIREPLACE TO 50"	30-Sep-21
5	FROSTED GLASS ON FRONT DOOR IN LIEU OF STANDARD	30-Sep-21
6	INSULATE EXTERIOR WALLS OF GARAGE	30-Sep-21
7	UPGRADE PATIO SLIDER IN BREAKFAST TO 8 FT HIGH	30-Sep-21
COLOURS		
1	TILES UP# 1 FOYER, MUDROOM, POWDER , KITCHEN, BREAKFAST	30-Sep-21
2	KITCHEN BACKSPLASH UP # 5 INSTALL BRICK PATTERN	30-Sep-21
3	KITCHEN COUNTER TOP UP # 1 QUARTZ INCLUDES DOUBLE UNDERMOUNT SINK	30-Sep-21
4	MASTER ENSUITE UP # 2 SHOWER FLOOR	30-Sep-21
5	MASTER ENSUITE UP # 1 QUARTZ COUNTER TOP INCLUDES 2 OVAL UNDERMOUNT SINKS	30-Sep-21
6	MAIN BATH UP # 1 QUARTZ COUNTER TOP INCLUDES 1 OVAL UNDERMOUNT SINK	30-Sep-21
7	COMFORT HEIGHT VANITY MASTER ENSUITE AND MAIN BATH	30-Sep-21
8	UPGRADE BATHROOM ACCESSORIES METHOD IN CHROME (3) PIVOTING PAPER YB2408 HOLDER MASTER, MAIN, POWDER (2) 24" TOWEL BAR MASTER, MAIN YB2424 (1) 9" TOWEL BAR POWDER ROOM YB2486	30-Sep-21
9	STAIN OAK STAIRS	30-Sep-21
10	BACK OF VANITY DRAWERS 2 SMALL 1 LARGE (1) MASTER (1) MAIN BATH	30-Sep-21

ZANCOR HOMES COLOUR CHART

PRINTED 2021-09-30, 11:57 AM

ENTRANCES				
Main Foyer - FLOORING		LIVORNO POLISHED 18 X 18 UP # 1		
Mudroom - FLOORING		LIVORNO POLISHED 18 X 18 UP # 1		
Side Hall - FLOORING		NA		
Basement Foyer - FLOORING		NA		
KITCHEN				
Kitchen - FLOORING		LIVORNO POLISHED 18 X 18 UP # 1		
Breakfast - FLOORING		LIVORNO POLISHED 18 X 18 UP # 1		
Kitchen - CABINETS		400 SERIES WHITE PVC		
Island - CABINETS		400 SERIES WHITE PVC		
Severy - CABINETS		NA		
Kitchen - HANDLES/KNOBS		H-800-BC		
Kitchen - COUNTERTOP		WHITE GALAXY QUARTZ UP # 1		
Island - COUNTERTOP		WHITE GALAXY QUARTZ UP # 1		
Kitchen - BACKSPLASH		MARBLE ORIENTAL WHITE 2" X 4" UP # 5 BRICK PATTERN UP # 5		
Kitchen - SINK		STANDARD		
Kitchen - FAUCET		STANDARD		
GREAT ROOM / DINING / LIVING / DEN / OFFICE / BASEMENT				
Family / Great Room - FLOORING		SOLID SAWN RED OAK ANTIQUE BROWN 3 1/4"		
Main Hall - FLOORING		SOLID SAWN RED OAK ANTIQUE BROWN 3 1/4"		
Dining / Room - FLOORING		SOLID SAWN RED OAK ANTIQUE BROWN 3 1/4"		
Library / Den - FLOORING		NA		
Basement Rec Room - FLOORING		NA		
STAIRS				
Railing Details - PICKETS		METAL BLACK SINGLE COLLAR WITH ALT PLAIN		
Railing Details - POSTS		2 3/4" TURNED OAK POST		
Railing Details - HANDRAIL		2 1/2" OVAL OAK HANDRAIL		
Stair Stain - MAIN STAIRS		STAIN TO MATCH HARDWOOD AS CLOSE AS POSSIBLE		
Stair Stain - BASEMENT STAIRS (if applicable)		NA		
Stair Stain - SERVICE STAIRS (if applicable)		NA		
POWDER ROOM				
Powder Room - FLOORING		LIVORNO POLISHED 18 X 18 UP # 1		
Powder Room - CABINETS		NA		
Powder Room - COUNTERTOP		NA		
Powder Room - SINK		STANDARD		
Powder Room - FAUCET		STANDARD		
2ND FLOOR				
Upper Hall - FLOORING		SOLID SAWN RED OAK ANTIQUE BROWN 3 1/4"		
Master Bedroom - FLOORING		OPENING NIGHT T-20		
Bedroom 2 - FLOORING		OPENING NIGHT T-20		
Bedroom 3 - FLOORING		OPENING NIGHT T-20		
Bedroom 4 - FLOORING		OPENING NIGHT T-20		
Bedroom 5 - FLOORING		NA		
Master Ensuite - FLOORING		LOFT WHITE 12 X 24 STACKED		
Master Ensuite - SHOWER WALL		LOFT WHITE 12 X 24 HORIZONTAL STACKED		
Master Ensuite - SHOWER FLOOR		MARBLE ICEBERG 2 X 2 IUP # 2		
Master Ensuite - SHOWER JAMB		BIANCA CARREERA		
Master Ensuite - CABINETS		400 SERIES WHITE PVC		
Master Ensuite - HANDLES/KNOBS		H-800BC		
Master Ensuite - COUNTERTOP		WHITE GALAXY QUARTZ UP # 1		
Master Ensuite - SINK(s)	OVAL 4220CFV	Master Ensuite - FAUCET(s)		STANDARD
FOR TRADE USE				
Any upgrades in the colour chart must be accompanied with a PES. It is the responsibility of all Trades to inform the builder of any discrepancies on sketches, PES and/or colour charts PRIOR to installation.		WASAGA SHORELINE	142	45
		PAGE 1 OF 2	PURCHASER INITIALS	VENDOR APPROVAL

2ND FLOOR CONTINUED...									
Main Bath - FLOORING		LOFT WHITE 12 X 24 INSTALL STACKED							
Main Bath - TUB / SHOWER WALL		LOFT WHITE 12 X 24 INSTALL HORIZONTAL STACKED							
Main Bath - SHOWER FLOOR		NA							
Main Bath - SHOWER JAMB		NA							
Main Bath - CABINETS		400 SERIES WHITE PVC							
Main Bath - HANDLES/KNOBS		H-800-BC							
Main Bath - COUNTERTOP		WHITE GALAXY QUARTZ UP # 1							
Main Bath - SINK(s)		OVAL 4220CFY		Main Bath - FAUCET(s)		STANDARD			
Shared Bath - FLOORING		NA							
Shared Bath- TUB / SHOWER WALL		NA							
Shared Bath- SHOWER FLOOR		NA							
Shared Bath- SHOWER JAMB		NA							
Shared Bath- CABINETS		NA							
Shared Bath- HANDLES/KNOBS		NA							
Shared Bath- COUNTERTOP		NA							
Shared Bath- SINK(s)		NA		Shared Bath - FAUCET(s)		N			
Ensuite Bath - FLOORING		NA							
Ensuite Bath - TUB / SHOWER WALL		NA							
Ensuite Bath - SHOWER FLOOR		NA							
Ensuite Bath - SHOWER JAMB		NA							
Ensuite Bath - CABINETS		NA							
Ensuite Bath - HANDLES/KNOBS		NA							
Ensuite Bath - COUNTERTOP		NA							
Ensuite Bath - SINK(s)		NA		Ensuite Bath - FAUCET(s)		NS			
LAUNDRY									
Laundry - FLOORING		LOFT WHITE 12 X 24 STACKED		Laundry - HANDLES/KNOBS		H-800-BC			
Laundry - CABINETS		400 SERIES WHITE PVC		Laundry - SINK		STANDARD			
Laundry - COUNTERTOP		500S-38 SIERA CASCADE		Laundry - FAUCET		STANDARD			
Laundry - BACKSPLASH		NA							
TRIM / PAINT									
Casing/Baseboards						STANDARD			
Interior Doors						STANDARD			
Interior Door Hardware						STANDARD			
PAINT - Throughout						COOL WHITE			
FIREPLACE									
Location / Insert / Mantle		DIMPLEX PRISM BLF5051 (50")LINEAR WALL BUILT OUT INTO ROOM APPROX 8"							
ACCESSORIES									
Mirrors		STANDARD		BATH ACCESSORIES		UPGRADE			
APPLIANCE REQUIREMENTS									
GAS LINE TO BBQ		STANDARD		ELECTRICAL for Built-in Oven		DECLINED			
GAS LINE & ELECTRICAL TO STOVE		DECLINED		ELECTRICAL for Built-in Micro		DECLINED			
GAS LINE & ELECTRICAL TO DRYER		DECLINED		ELECTRICAL for Cooktop		DECLINED			
HOOD FAN VENT SIZE		6" STANDARD		ELECTRICAL for Bar Fridge		DECLINED			
WATERLINE to Fridge		Declined							
		DISCLAIMER				INITIALS			
Any changes to the colour chart after signing are subject to a \$5000 administration fee plus costs						ss			
Purchaser has checked and acknowledged accuracy of colour and selections before signing.						ss			
Colours of all materials are as close as possible to Builders selection but not necessarily identical due to dye lot variances in manufacturing/manufacturers. Due to construction progress some items may have been pre-selected or installed. In this event the Vendor's selection must be accepted by the purchaser									
SITE / LOT:		WASAGA				142			
PURCHASER(s):		SABINA SEHGAL							
PURCHASER(S):		0							
CONTACT:		647.631.6147				SABINASEHGAL31@GMAIL.COM			
****FOR TRADE USE****									
Any upgrades in the colour chart must be accompanied with a PES. It is the responsibility of all Trades to inform the builder of any discrepancies on sketches, PES and/or colour charts PRIOR to installation.									
		PURCHASER SIGNATURE							
		PURCHASER SIGNATURE							
		DÉCOR CONSULTANT							
PAGE 2 OF 2		Vendor APPROVAL							

CALVIN

19 1/4" OVAL UNDERMOUNT SINK

☐ 4220CFY

Undermount Sink

Product Specs:

- Vitreous china
- Front overflow hole
- Template and mounting hardware supplied

Overall Dimensions (W x D x H):

(OD): 490mm(19 1/2") x 410mm(16 1/2") x 195mm(7 7/8")
(ID): 430mm(17") x 350mm(13 3/4") x 145mm(5 7/8")

Compliance Certifications:

- Meets or exceeds the following:
- IAPMO cUPC
 - ASME A112.19.2 / CSA B45.1-2013

Shipping:

Cube 1.53
GW 19 lbs



- Colours To Be Specified:
- Colour: ☐ Soft White
☐ Bone (055)*
☐ Biscuit (066)*

Notes:
Dimensions of fixtures are nominal and may vary within the range of tolerances established by ASME standard A112.19.2. These measurements are subject to change or cancellation. No responsibility is assumed for use of superseded or voided pages.

*Bone and Biscuit available through Direct Import (CIF) only.

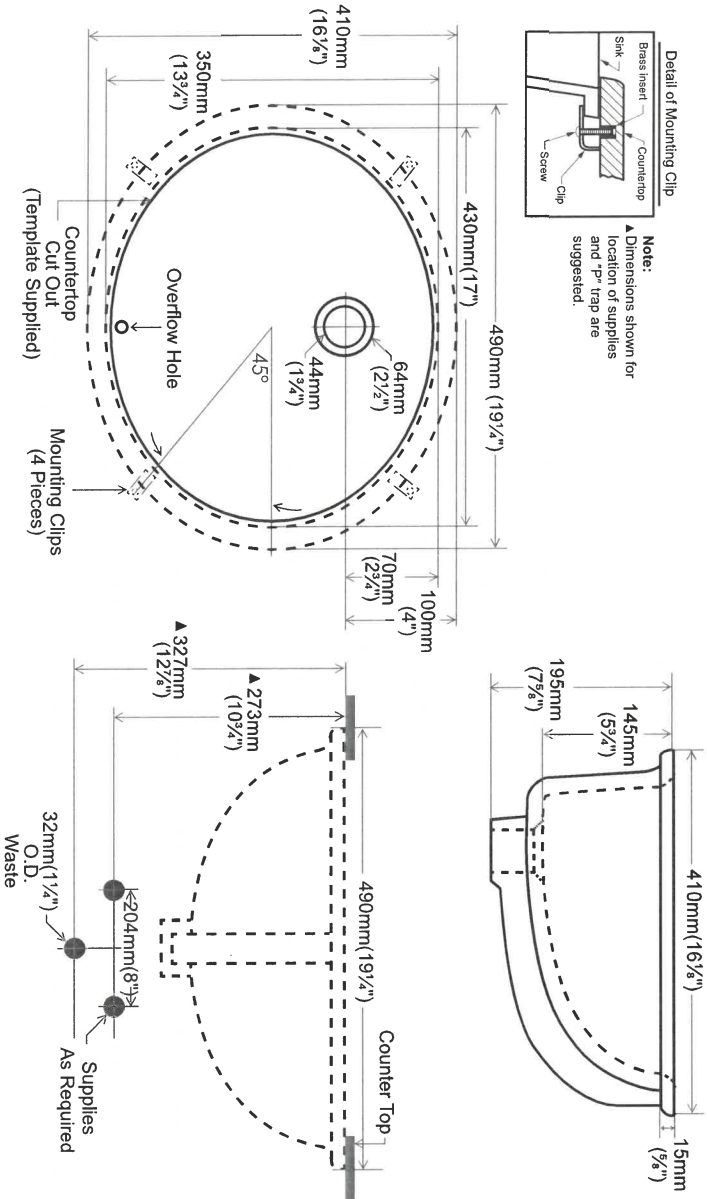

contrac®

5970 Chedworth Way, Unit A, Mississauga, ON, Canada L5R 3V5
www.contrac.ca

Revised: January 2016

142 Master Enroute X2

Product Specification Sheet

HORIZON U 2 - 8"

Refined brushed finish



PRODUCT DIMENSIONS

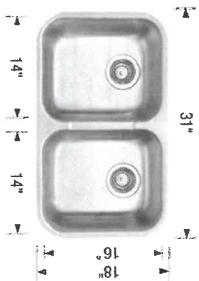

HORIZON U 2 - 8"	Colour Finish	Model No.
	Refined brushed finish	401234

FEATURES / SPECIFICATIONS

- 18-gauge stainless steel with 18/10 chrome-nickel content
- One piece construction; no seam
- Rear-positioned drain hole(s) for maximum usable bowl and cabinet storage
- Under sink coating protects cabinetry from water damage associated with condensation
- Double bowl configuration allows for easy multi-tasking in busy kitchens

DESIGN AND PLANNING TIPS

Cabinet Size: 33" (840 mm)
Bowl depth: 8" (205 mm) / 8" (205 mm)

Standard with Granite
Countertops

WARRANTY

Limited Lifetime warranty

Code/Standards Compliance

BLANCO sinks and faucets are third-party tested and certified to CSA, cUPC, ANSI/ASME and NSF standards and listed by applicable certification bodies. For more information on individual product listings, contact our office or listing organization.

BLANCO CANADA 100 Corporation Drive Brampton, ON L6S 6B5	Tel: 905 494 2400 Fax: 905 494 2425 www.blancocanada.com	Toll Free: 1 877 425 2626 Toll Free: 1 877 825 2626	© 2016 BLANCO CANADA
--	--	--	----------------------

142 Masera

(7) Doors 8' High. ss

Smooth Corihs

SHORELINE POINT
WASAGA BEACH

PIER 40-07

lot 142
Sept 30/21

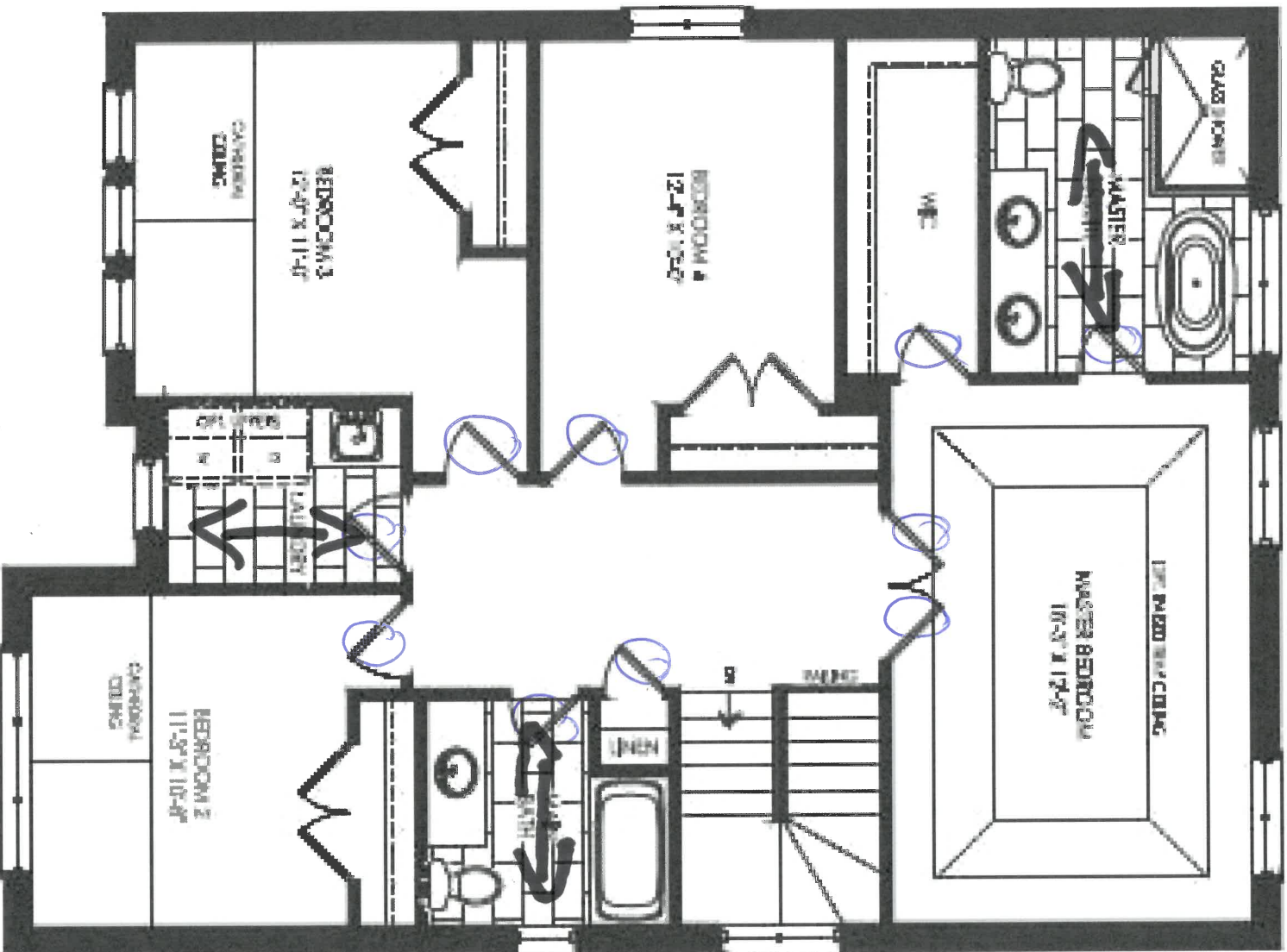

Elevation A
Second Floor

↔
TILE Direction

10 Interior Doors 7' High.

Smooth Ceilings

CS

SHORELINE POINT
WASAGA BEACH

PIER 40-07

lot 142
9/6/20/21

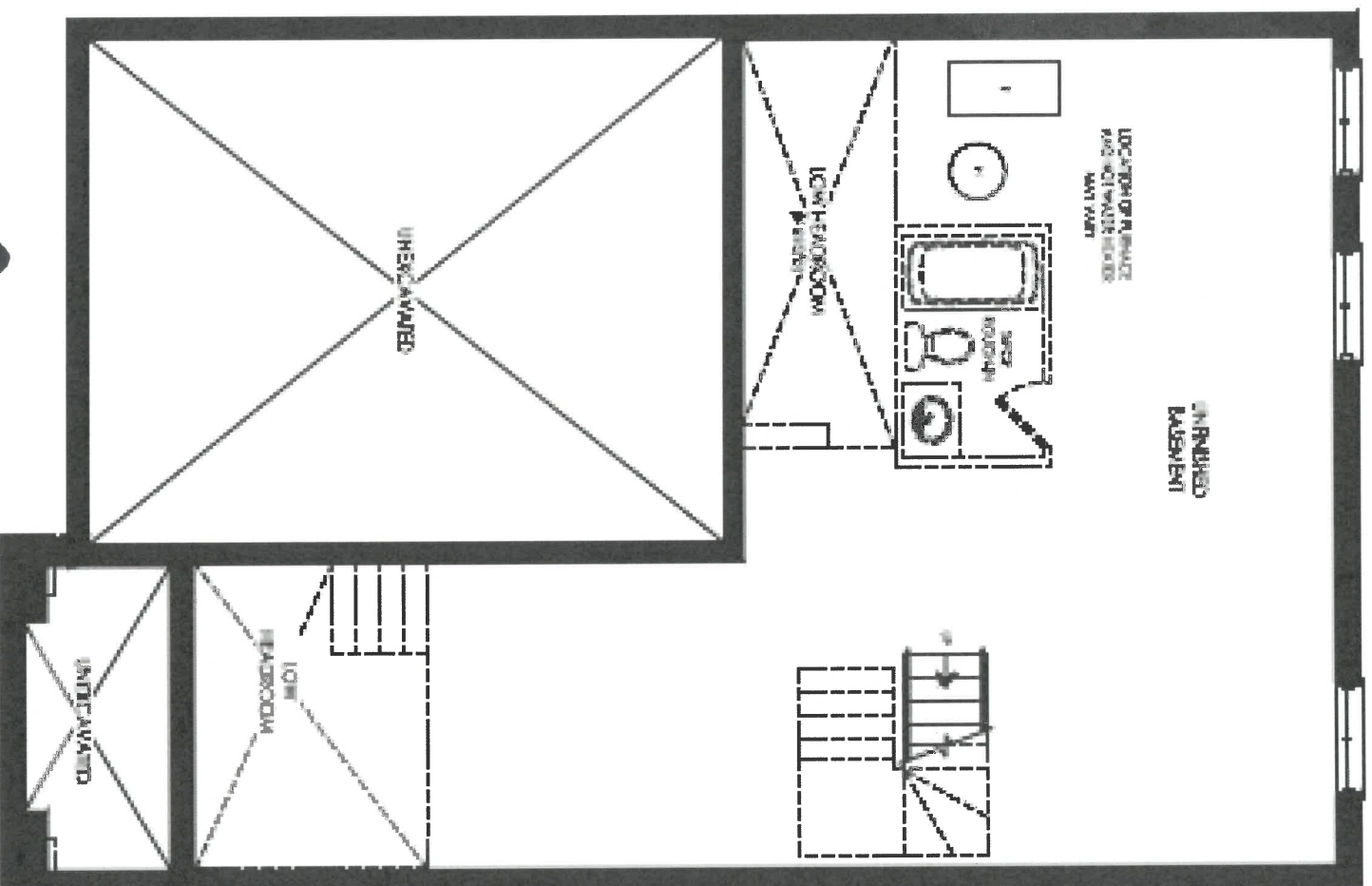

Elevation A B & C
Basement

THE
GALLERY

BY ZANCOR

SHORELINE POINT

WASAGA BEACH

ZANCOR

APPLIANCE ACKNOWLEDGEMENT

CONTACT: Steve Miller - Appliance Canada (905) 660-2424 / smiller@appliancecanada.com

- It is the Purchaser's responsibility to coordinate delivery, installation and hook up of appliances and to ensure they are installed as per Manufacturers specifications after closing.

STANDARD APPLIANCE OPENINGS provided by Zancor:

*Standard appliance openings are approximate and the minimum required. Sizes may vary due to onsite condition and/or when modifications have been made to the cabinetry.

- Fridge Opening 36" X 74"
► Stove Opening 30"
► Hood Fan Opening 30"
► Hood Fan & Vent 6" with Under Cabinet Hood
► Dishwasher Opening 24"

Accepts Standard
Openings **Initial

SS

OPTIONAL UPGRADED APPLIANCES to be provided by Homeowner:

- ****Specs/Information sheets are required and it is the responsibility of the homeowner to provide this to Zancor**
► **Homes by the due date that has been provided. If appliance specs are not submitted, Zancor Homes will not be responsible for any necessary requirements and the standard opening will be built.**

INITIAL

- Upgraded Appliance Specs are DUE 2 WEEKS FROM SIGNED DATE OF COLOUR CHART (if not received during appointment)
► ***Specs that require changes/modifications after this date will not be accepted***
► NOTE: Any upgraded appliances are to be paid by the Purchaser, directly to the appliances company.
► Additional changes to the Purchaser may apply for cabinetry, electrical and plumbing in order to accommodate the specs given by the homeowner.

FRIDGE UPGRADE

- ☐ Built-in
☐ Panelled **Panel to match required
☒ Integrated / Flush Inset
☐ Waterline

RANGE UPGRADE

*Larger hood fan CFM might be required, which need a larger vent

- ☐ 36" **Hood fan opening must be the same size or larger (8" vent might be required)
☐ 48" **Hood Fan opening must be the same size or larger (8" or 10" vent required)
☐ Gas Range **gas line and electrical required & sold separately
☐ Induction **electrical required & sold separately
☐ Cooktop (Apron Front) **Countertop Cut-out required & sold separately
☐ Cooktop (Drop-in) **Countertop Cut-out required & sold separately

HOOD FAN & VENT UPGRADE

- ☐ 8 Inch **Required for 600 CFM
☐ 10 Inch
☐ Chimney Hood Fan **Vent must be centred
☐ Insert / Liner

WALL OVEN/MICRO UPGRADE

- ☐ Single Wall Oven **electrical required & sold separately
☐ Double Wall Oven **electrical required & sold separately
☐ Steam Oven **electrical required & sold separately
☐ Warming Drawer **electrical required & sold separately
☐ Over Then Range Microwave (OTR)
☐ Built-In Microwave **Trim Kit required **electrical required & sold separately

**Electrical required

DATE Sub 30/31

WASAGA SHORLINE

SITE

LOT

142

** Any upgrades checked in this appliance form must be accompanied with specs provided by the Purchaser.
** It is the responsibility of the trade to inform the Builder of any discrepancies with specs, sketches, extras and/or colour chart PRIOR to production/installation.

ZANCOR

221 North Rivermede Road, Concord, Ontario L4K 3N7 * T: (905) 738.7010 F: (905) 738.5948



CLIENT NAME: ZANCOR HOMES
SHIP TO: SHORELINE POINT

DRAFTED BY: FERNANDA

PH:
CELL:

OS NUMBER

INSTALL DATE:

PAGE:
9 of 22

DATE SUBMITTED

16 Jun 2021

COMMENT

P/O #

40-07

MAIN
1550

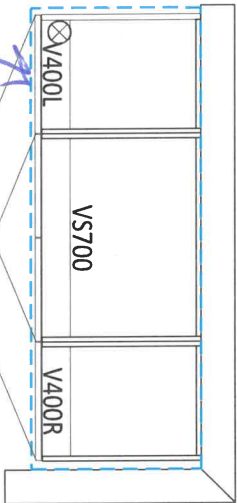

*Bank of
Drawers*

comfort height

MASTER ENSUITE

1960

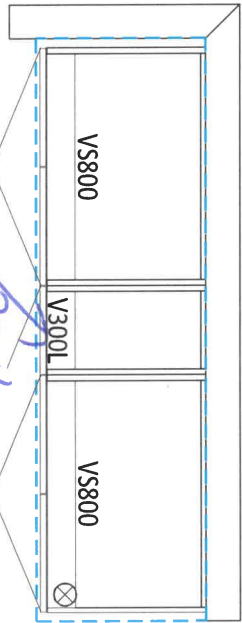

*Bank of
comfort height
Drawers*

LAUNDRY

2130

680

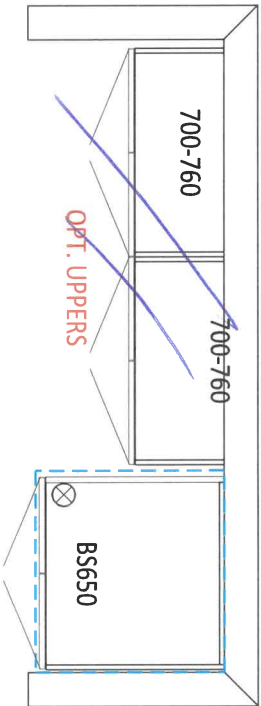

cs



CLIENT NAME: ZANCOR HOMES
SHIP TO : SHORELINE POINT

OS NUMBER

INSTALL DATE:

PH:
CELL :

PAGE

8 of 22

DRAFTED BY: FERNANDA
COMMENT

P/O#

DATE SUBMITTED
16 Jun 2021

Lor142 Job 30/21

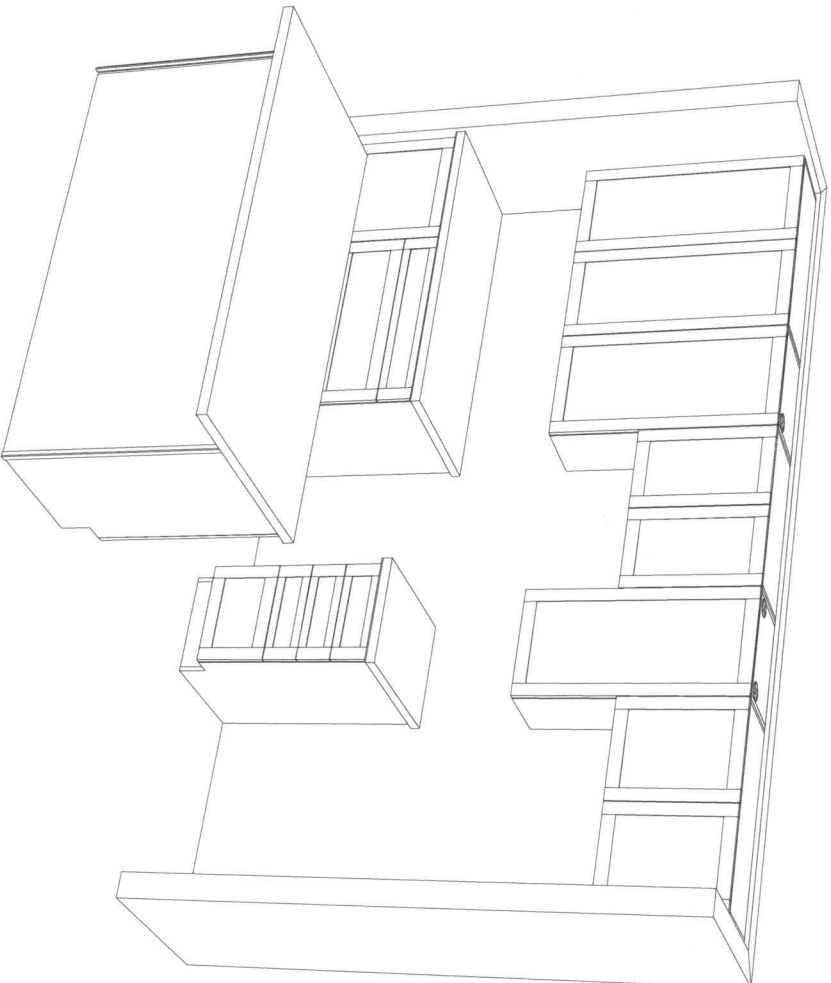

55



DATE SUBMITTED

16 Jun 2021

CLIENT NAME: ZANCOR HOMES
SHIP TO : SHORELINE POINT

PH:
CELL.:

DRAFTED BY: FERNANDA
COMMENT

OS NUMBER

INSTALL DATE:

PAGE

7 of 22

P/O #

40-07
KITCHEN

-Soft Close Doors
and Drawers
-Cutlery Divider

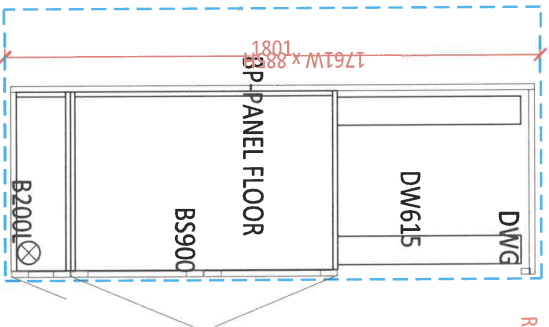

RIGHT 885H x 600D

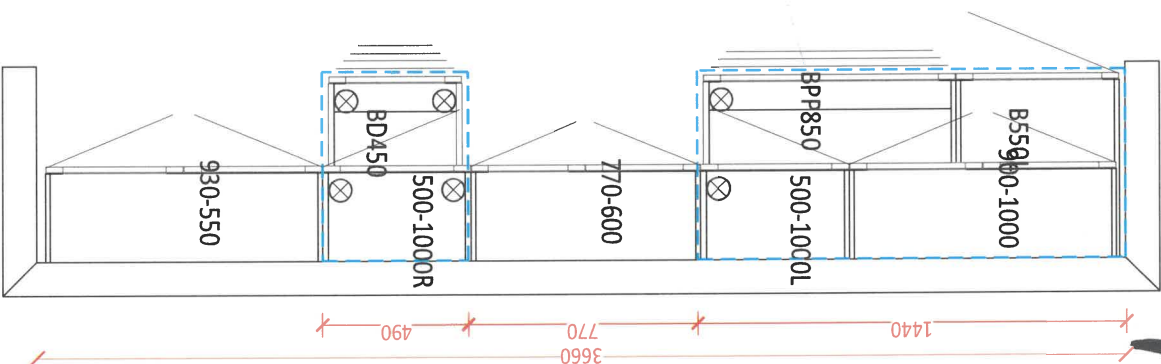

Lot 142
Sp830/21

CS

HOME AUTOMATION
(Cable, CAT5/6, Telephone)

INCLUDED IN SCHEDULE "A" IN AGREEMENT OF PURCHASE AND SALE:

- Rough-in for Central Vacuum system piped to garage
- Rough-in for Telephone (2) locations
- Rough-in for Cable TV (2) locations
- Rough-in for Cat-6 Network (3) locations

CONTACT:

I/we the Homeowner(s) have chosen to contact the Home Automation Company to select the locations of the rough-ins for Cable, CAT5, Telephone as included in our Agreement of Purchase Sale.

I/we the Homeowner(s) will contact the trade within 4 weeks of the date of this release to select locations of the standard rough-ins review other optional products for purchase.

Trade: Smart-Tech Home Automation
Phone: (905) 761-6469
Email: kris@smart-tech.ca
Rep: Kris
Location: 200 Millway Avenue, Unit 8
Concord, Ont L4K 5K8

ACKNOWLEDGEMENT:

I/We the homeowner(s) acknowledge that if I/We the homeowners decide to not contact Smart-Tech, locations of the standard rough-ins will be installed as per Vendors discretion.

SS
Homeowner(s) Initial

WASAGA SHORELINE

DATE 10/30/21

SITE

LOT

142

Stone Countertop Edge Profiles

Where applicable as per site specifications

STANDARD EDGE FOR KITCHEN & VANITIES

Standard Countertop Edge in
Kitchen



Standard Countertop Edge in
Vanity

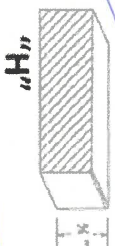

Homeowner(s) Initial

OPTION (1) EDGE FOR KITCHEN & VANITIES \$250

Optional Edge in Kitchen

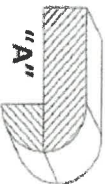
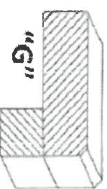
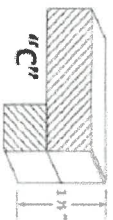

Optional Edge in Bathroom

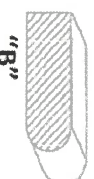

Homeowner(s) Initial

OPTION (2) EDGE FOR KITCHEN & VANITIES CUSTOM PRICING

Optional Edge for Kitchen

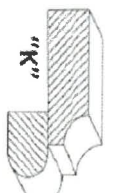
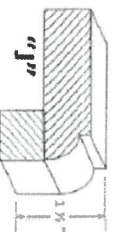
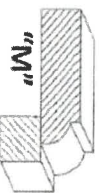
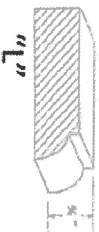

Optional Edge in Vanity

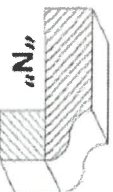
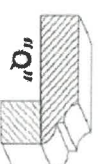
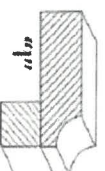
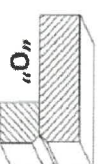
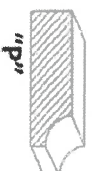

Homeowner(s) Initial

DATE SEPT 30/21

SITE WASAGA SHORELINE

LOT 142

INTERIOR FINISHES ACKNOWLEDGEMENT / WAIVER

Purchaser accepts and acknowledges that the Builder reserves the right to substitute materials with those of equal or better quality where the manufacture, scheduling or delivery of materials may directly impact the Builder's ability to meet its' contractual obligations under the Agreement of Purchase and Sale.

UPGRADES/EXTRAS: All upgrades and additional selections indicated on the colour chart must be accompanied by an upgrades/extras sheet (PES) and full payment otherwise the selection will be invalid. All colour charts and upgrades/extras will not proceed until verified and signed by an authorized signing officer at the Vendor's head office. **CHANGES WILL NOT BE PERMITTED UPON COMPLETION AND SUBMISSION OF THE COLOUR CHART.**

PORCELAIN & NATURAL STONES: Due to the properties of natural stones including but not limited to **marble, granite, quartz**, no two pieces are exactly the same. Variations in colour, tone, granularity (pitting, fissures) and pattern are to be expected, including various lighting may affect the overall finished look. Stone tops are sealed at time of installation and should never be cleaned with lemon oil or vinegar. Stones are porous materials, therefore any spilled substance require immediate attention. Stone countertops require regular seal re-application as part of home maintenance. Purchaser acknowledges colour and product variations as well as natural imperfections may exist with the selection of natural stone materials and shall not hold the Vendor liable for provision of same.

STONE COUNTERTOP JOINTS: Purchaser is aware that one joint will be at each corner and on either side of slide-in-range (if applicable). It will also be where the length of the counter top exceeds the length of a stone slab. Slabs are usually approximately 5' x 8'.

CERAMIC TILES: Due to manufacturing, shade (dye lots), product variations may exist that can affect the overall look of the finished product. Although every effort will be made to ensure the colours and materials selected are as close as possible to the samples, the purchaser acknowledges that the sample tiles supplied in the Design Centre may not be identical to the materials installed in the home.

STAIR STAINS: Due to the natural properties of wood, many variables can affect the overall look of the finished product. Factors including but not limited to wood type, knotting, graining, density, age, humidity, and air temperature can result in substantial variations in stain intensity. The purchaser accepts that although the Vendor will do their best to match stain the unfinished stairs as close as possible to the pre-finished floors, it is not possible to have an identical match and that there MAY be shade differences between the two products.

CABINETRY: Due to the natural properties of wood, slight variations apparent with cabinetry are to be expected. This includes but not limited to wood species, wood grain, colour, finish, product variations, and natural imperfections are all factors that may affect the overall look of the finished product. Such factors make exact colour matching impossible. The type and intensity of lighting in the areas of designated cabinetry placement may also highlight characteristics of cabinetry finish. All cabinets shall be finished with a white melamine interior box unless a finished interior is upgraded. Due to building specifications and/or on-site conditions, certain cabinetry upgrades may not be possible. The purchaser acknowledges that the Builder cannot guarantee the cabinetry finish or provision of certain upgrades and shall not hold the Builder liable for provision of same.

UPGRADES/EXTRAS: All upgrades and additional selections indicated on the colour chart must be accompanied by an upgrades/extras sheet (PES) and full payment otherwise the selection will be invalid. All colour charts and upgrades/extras will not proceed until verified and signed by an authorized signing officer at the Vendor's head office. **CHANGES WILL NOT BE PERMITTED UPON COMPLETION AND SUBMISSION OF THE COLOUR CHART.**

HARDWOOD / LAMINATE FLOORING: Due to the properties of wood and laminate, many variables can affect the overall look of the finished product. Variations include but not limited to wood type or laminate finish, colour/stain and wood grain are significant factors that make exact colour matching impossible. The purchaser acknowledges that the hardwood flooring is a pre-finished product in a controlled environment. Expansion, compression and cupping are characteristics of hardwood flooring once installed in the home. The purchaser acknowledges these may become apparent over time and despite the Builders' efforts to install the hardwood flooring materials in keeping with good workmanship, the Builder shall not be responsible nor held liable for minor variances of fluctuation in hardwood flooring materials.

HARDWOOD / LAMINATE WAIVER:

I/We understand hardwood flooring is classified as a porous material and as such not recommended by the Builder in certain areas. I/We understand there is a concern due to possible water and other substances being frequently splashed or spilled onto the floor and in contravention of Ontario Building Code Section 9.30.1.2(1).

"Finished flooring bathrooms, kitchens, public entrance halls, laundry & general storage areas shall consist of resilient flooring, felted-synthetic-fibre floor coverings, concrete, terrazzo, ceramic tile, mastic or other types of flooring providing similar degrees of water resistance.

I/We are prepared to assume full responsibility for any damage caused to the hardwood floor or subfloor due to moisture absorbcency in the mentioned areas, and agree to waive any claims against the Township of residence, TARIION and/or the Builder in relation to the matter. ****SEE COLOUR CHART FOR LOCATIONS****

DATE

11/30/21

WASAGA SHORELINE

SITE

LOT

142

221 North Rivermeade Road, Concord, Ontario L4K 3N7 * T: (905) 738.7010 F: (905) 738.5948