

CONSTRUCTION SUMMARY OF EXTRAS

Printed 2021-09-23 / 2:00 PM / Page 1 of 1

Site:

Lot:

Model:

Purchaser:

Purchaser:

Phone:

Email:

CALEDON
87A
GLENCARIN (30-04) ELEV C- OPT. 4 BEDROOM
KANWARDEEP GUPTA
0
416.315.3021
KANWARDEEP.GUPTA@GMAIL.COM

CALEDON
CLUB



DESCRIPTION		DATE SELECTED
	BONUS PACKAGE: 3 PIECE STAINLESS STEEL APPLANCES WITH WHITE WASHER & DRYER	INCLUDED IN APS
	BONUS PACKAGE: STAINLESS STEEL HOOD FAN	INCLUDED IN APS
	STRUCTURALS	
✓ 1	SIDE ENTRY (FROM EXTERIOR TO STAIRS) AS PER PLAN, GRADE PERMITTING & PENDING CITY APPROVAL- SEE SKETCH	13-Sep-21
2	NA	13-Sep-21
✓ 3	ADD NEW DOORWAY FROM BEDROOM 4 INTO MAIN BATH TO CREATE ENSUITE. ** SHRINK VANITY AND BEDROOM CLOSET BY APPROX 6 INCHES APPROX TO ACCOMMODATE NEW DOOR LOCATION. DELETE LINEN CLOSET TO ACCOMMODATE DOOR. IF POSSIBLE- SEE SKETCH	13-Sep-21
	COLOURS	
1	ELECTRIC FIREPLACE- DIMPLEX PRISM BLF5051- 50", WALL BUILT INTO ROOM APPROX 8" DEEP TO ACCOMMODATE. IN LIEU OF STANDARD- SEE SKETCH	13-Sep-21
2	2 CAPPED LIGHT OVER KITCHEN ISLAND, SPACED EVENLY ON SEPARATE SWITCH. STD LIGHT TO REMAIN- SEE SKETCH	13-Sep-21
3	PLUG FOR FUTURE TV OVER FIREPLACE. INSTALL 65 AFF, BESIDE CABLE- SEE SKETCH	13-Sep-21
4	COMFORT HEIGHT- MASTER, POWDER AND MAIN BATH	13-Sep-21
5	CAPPED INTERIOR LIGHT ON SEPARATE SWITCH- LIVING ROOM- SEE SKETCH.	13-Sep-21
6	HARDWOOD- UP 1-GREAT ROOM, LIVING ROOM, MAIN HALL/LANDINGS, UPPER HALL	13-Sep-21
7	WATERLINE FOR FRIDGE	13-Sep-21

ZANCOR HOMES COLOUR CHART

PRINTED 2021-09-20, 8:42 AM

ENTRANCES				
Main Foyer - FLOORING	NEW BYZANTINE ASSURO BLUE 12 X 24- STACKED			
Mudroom - FLOORING	NEW BYZANTINE ASSURO BLUE 12 X 24- STACKED			
Side Hall - FLOORING	NA			
Basement Foyer - FLOORING	NA			
KITCHEN				
Kitchen - FLOORING	NEW BYZANTINE ASSURO BLUE 12 X 24- STACKED			
Breakfast - FLOORING	NEW BYZANTINE ASSURO BLUE 12 X 24- STACKED			
Kitchen - CABINETS	SIERRA WHITE PVC			
Island - CABINETS	SIERRA WHITE PVC			
Servery - CABINETS	NA			
Kitchen - HANDLES/KNOBS	H500C			
Kitchen - COUNTERTOP	BIANCO SARDO			
Island - COUNTERTOP	BIANCO SARDO			
Kitchen - BACKSPLASH	DECLINED			
Kitchen - SINK	STD			
Kitchen - FAUCET	STD			
GREAT ROOM / DINING / LIVING / DEN / OFFICE / BASEMENT				
Family / Great Room - FLOORING	KENTWOOD OAK TALON PROGRESSIVE ENGINEERD 3 1/2" X 3/4"- UP 1			
Main Hall - FLOORING	KENTWOOD OAK TALON PROGRESSIVE ENGINEERD 3 1/2" X 3/4"- UP 1			
Dining / Living Room - FLOORING	KENTWOOD OAK TALON PROGRESSIVE ENGINEERD 3 1/2" X 3/4"- UP 1			
HOBBY - FLOORING	NA			
Basement Rec Room - FLOORING	NA			
STAIRS				
Railing Details - PICKETS	BLACK METAL W/ SINGLE COLLAR ALT PLAIN			
Railing Details - POSTS	2 3/4" TURNED OAK			
Railing Details - HANDRAIL	2 1/2 OVAL OAK			
Stair Stain - MAIN STAIRS	STAIN TO MATCH HARDWOOD AS CLOSE AS POSSIBLE			
Stair Stain - BASEMENT STAIRS (if applicable)	NA			
Stair Stain - SERVICE STAIRS (if applicable)	NA			
POWDER ROOM				
Powder Room - FLOORING	NEW BYZANTINE ASSURO BLUE 12 X 24- STACKED			
Powder Room - CABINETS	SIERRA WHITE PVC- COMFORT HEIGHT			
Powder Room - COUNTERTOP	BIANCO CARRARA			
Powder Room - SINK	STD			
Powder Room - FAUCET	STD			
2ND FLOOR				
Upper Hall - FLOORING	KENTWOOD OAK TALON PROGRESSIVE ENGINEERD 3 1/2" X 3/4"- UP 1			
Master Bedroom - FLOORING	T20 OPENING NIGHT			
Bedroom 2 - FLOORING	T20 OPENING NIGHT			
Bedroom 3 - FLOORING	T20 OPENING NIGHT			
Bedroom 4 - FLOORING	T20 OPENING NIGHT			
Bedroom 5 - FLOORING	NA			
Master Ensuite - FLOORING	NEW BYZANTINE ASSURO BLUE 12 X 24- STACKED			
Master Ensuite - SHOWER WALL	NEW BYZANTINE ASSURO BLUE 12 X 24- STACKED VERTICAL			
Master Ensuite - SHOWER FLOOR	WHITE 2 X 2			
Master Ensuite - SHOWER JAMB	BIANCO CARRARA			
Master Ensuite - CABINETS	EURO BLACKWOOD- COMFORT HEIGHT			
Master Ensuite - HANDLES/KNOBS	H500C			
Master Ensuite - COUNTERTOP	BIANCO CARRARA			
Master Ensuite - SINK(s)	STD	Master Ensuite - FAUCET(s)	STD	
FOR TRADE USE				
Any upgrades in the colour chart must be accompanied with a PES. It is the responsibility of all Trades to inform the builder of any discrepancies on sketches, PES and/or colour charts <u>PRIOR</u> to installation.		CALEDON	87A	
		PAGE 1 OF 2		
		PURCHASER INITIALS	VENDOR APPROVAL	

ZANCOR HOMES COLOUR CHART

PRINTED 2021-09-20, 8:42 AM

2ND FLOOR CONTINUED...									
Main Bath - FLOORING		NEW BYZANTINE ASSURO BLUE 12 X 24- STACKED							
Main Bath - TUB / SHOWER WALL		NEW BYZANTINE ASSURO BLUE 12 X 24- STACKED HORIZONTAL							
Main Bath - SHOWER FLOOR		NA							
Main Bath - SHOWER JAMB		NA							
Main Bath - CABINETS		EURO BLACKWOOD - COMFORT HEIGHT							
Main Bath - HANDLES/KNOBS		H500C							
Main Bath - COUNTERTOP		5003-38							
Main Bath - SINK(s)		STD		Main Bath - FAUCET(s)				STD	
Bath 2 - FLOORING		NA							
Bath 2 - TUB / SHOWER WALL		NA							
Bath 2 - SHOWER FLOOR		NA							
Bath 2 - SHOWER JAMB		NA							
Bath 2 - CABINETS		NA							
Bath 2 - HANDLES/KNOBS		NA							
Bath 2 - COUNTERTOP		NA							
Bath 2 - SINK(s)		NA		Shared Bath - FAUCET(s)				NA	
Ensuite Bath - FLOORING		NA							
Ensuite Bath - TUB / SHOWER WALL		NA							
Ensuite Bath - SHOWER FLOOR		NA							
Ensuite Bath - SHOWER JAMB		NA							
Ensuite Bath - CABINETS		NA							
Ensuite Bath - HANDLES/KNOBS		NA							
Ensuite Bath - COUNTERTOP		NA							
Ensuite Bath - SINK(s)		NA		Ensuite Bath - FAUCET(s)				NA	
LAUNDRY									
Laundry - FLOORING		NEW BYZANTINE ASSURO BLUE 12 X 24		laundry - HANDLES/KNOBS		H500C			
Laundry - CABINETS		EURO BLACKWOOD		laundry - SINK		STD			
Laundry - COUNTERTOP		5003-38		laundry - FAUCET		STD			
Laundry - BACKSPLASH		NA							
TRIM / PAINT									
Casing/Baseboards		STD							
Interior Doors		STD							
Interior Door Hardware		STD							
PAINT - Throughout		COOL WHITE							
FIREPLACE									
Location / Insert / Mantle		50" DIMPLEX							
ACCESSORIES									
Mirrors		YES		BATH ACCESSORIES		YES			
APPLIANCE REQUIREMENTS									
GAS LINE TO BBQ		STD		ELECTRICAL for Built-in Oven		DECLINED			
GAS LINE & ELECTRICAL TO STOVE		DECLINED		ELECTRICAL for Built-in Micro		DECLINED			
GAS LINE & ELECTRICAL TO DRYER		DECLINED		ELECTRICAL for Cooktop		DECLINED			
HOOD FAN VENT SIZE		6" STD		ELECTRICAL for Bar Fridge		DECLINED			
WATERLINE to Fridge		YES							
DISCLAIMER									
Any changes to the colour chart after signing are subject to a \$5000 administration fee plus costs									
Purchaser has checked and acknowledged accuracy of colour and selections before signing.									
Colours of all materials are as close as possible to Builders selection but not necessarily identical due to dye lot variances in manufacturing/manufacturers. Due to construction progress some items may have been pre-selected or installed. In this event the Vendor's selection must be accepted by the purchaser									
SITE / LOT:		CALEDON		87A					
PURCHASER(S):		KANWARDEEP GUPTA							
PURCHASER(S):		0							
CONTACT:		416.315.3021		KANWARDEEP.GUPTA@GMAIL.COM					
****FOR TRADE USE****									
Any upgrades in the colour chart must be accompanied with a PES. It is the responsibility of all Trades to inform the builder of any discrepancies on sketches, PES and/or colour charts PRIOR to installation.									
ZANCOR HOMES		PURCHASER SIGNATURE		SIGNATURES / DATE					
		PURCHASER SIGNATURE							
		DÉCOR CONSULTANT		JILLIAN					
PAGE 2 OF 2		Vendor APPROVAL		2023/21					



Prism Series
50" Linear Electric Fireplace

BLF5051

The best-selling linear fireplace
is now even better.



The best-selling electric linear fireplace just got better with the all new Prism Series. Sparkling with intensity in a full spectrum of colors, the Prism effect illuminates the diamond-like acrylic ice ember bed in a show-stopping effect. Plug-in or hard-wire, hung on the wall or built-in; the Prism Series is beautifully versatile.

PRISM
series

87A

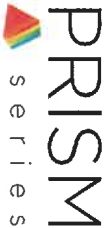

Prism Series

50" Linear Electric Fireplace

BLF5051

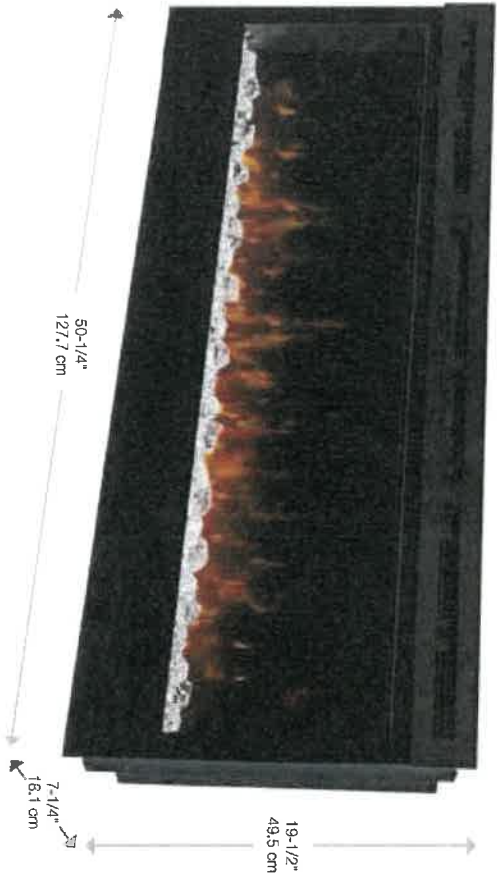

Accessories



120 Volts | 1,230 Watts | 4,197 BTU

Model #	Description	Lbs / Kg	UPC	Wt*	Carton Dimensions (WxHxD)		Cube
					Inches	cm	ft³ m³
BLF5051	50" Linear Electric Fireplace	75 / 34.1	781052 089787	2 yr.	55 x 23-1/4 x 12-7/8	139.7 x 58.9 x 32.7	9.5 0.26
DT1267BLK	Cohesion Trim - Black	51 / 23.1	781052 080355	1 yr	64-7/8 x 26-1/4 x 8-3/4	164.8 x 66.8 x 22.1	8.6 0.24
LF50DWS-KIT	50" Driftwood and River Rock Accessory Kit	7 / 3.17	781052 102842		34-1/4 x 5-7/8 x 8-1/8	87.2 x 14.98 x 20.6	

Specifications, finishes and dimensions are subject to change. *Limited warranty. ©2020 Glen Dimplex Americas
Glen Dimplex Americas | 1-800-668-6663 | www.dimplex.com

Features

- The Original Dimplex Flame Effect™**
A blend of technology, artistry and craftsmanship that sets the standard for realism.
- Acrylic Ice Media Bed**
Light plays through different size pieces and sparkle in a spectrum of colors.
- Media Accent Colors**
Choose from a variety of brilliant color themes or cycle through a range of colors using the custom mode, freezing on the hue of your choice.
- Flexible Installation**
Simply surface mount and plug-in or fully-recess and direct wire for a seamless installation
- Hanging Glass Design**
Detachable glass trim easily finishes rough openings and provides access to media.
- Remote Thermostat Control**
Temperature control at your fingertips for convenient comfort.
- Multi-function Remote**
Control the flame, heat and thermostat from the comfort of your chair.
- LED Lighting**
Flame and lights use brilliant, low-energy LED's that require zero maintenance.
- All-season Flames**
Enjoy the unique charm of a fireplace 365 days a year using the flames without the heat.
- Cool-touch Glass**
Glass remains cool making it safe for any location and any user.
- Low Carbon Footprint**
The most sustainable fireplace option; no emissions and 100% efficient.

SE-022-FR06-04-520

87A

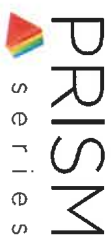

Prism Series

50" Linear Electric Fireplace

BLF5051

Product Dimensions:

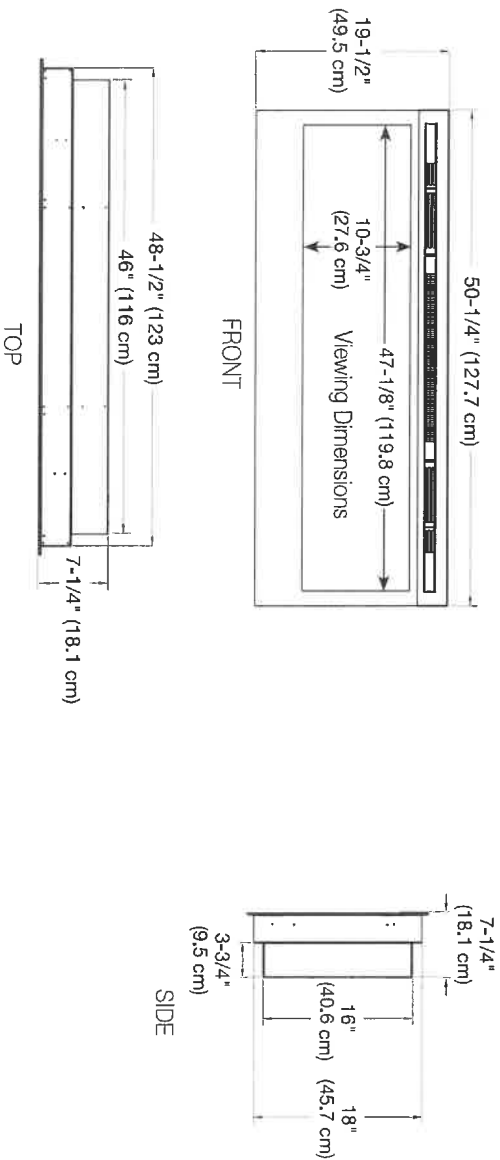

Installation Options and Framing Dimensions

3 Mounting Options

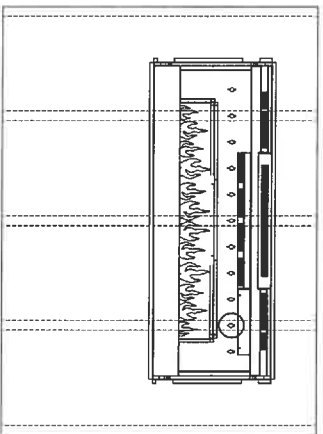

ON WALL

Must mount to a minimum of three (3) wall studs

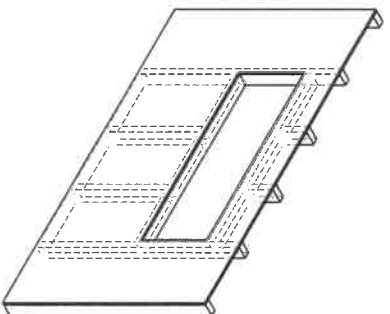

PARTIAL RECESSED

2 X 4 Wall Construction
Framing dimensions:
46-1/2" W x 16-1/2" H
(118.1 cm) W x (42 cm) H

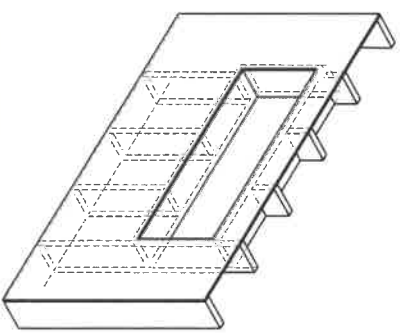

FULLY RECESSED

2 X 8 Wall Construction
Framing dimensions:
49" W x 18-1/2" H
(124.5 cm) W x (47 cm) H

87A

CALEDON CLUB

lot 87A
Sept 20/21

30-04 GLENCARIN

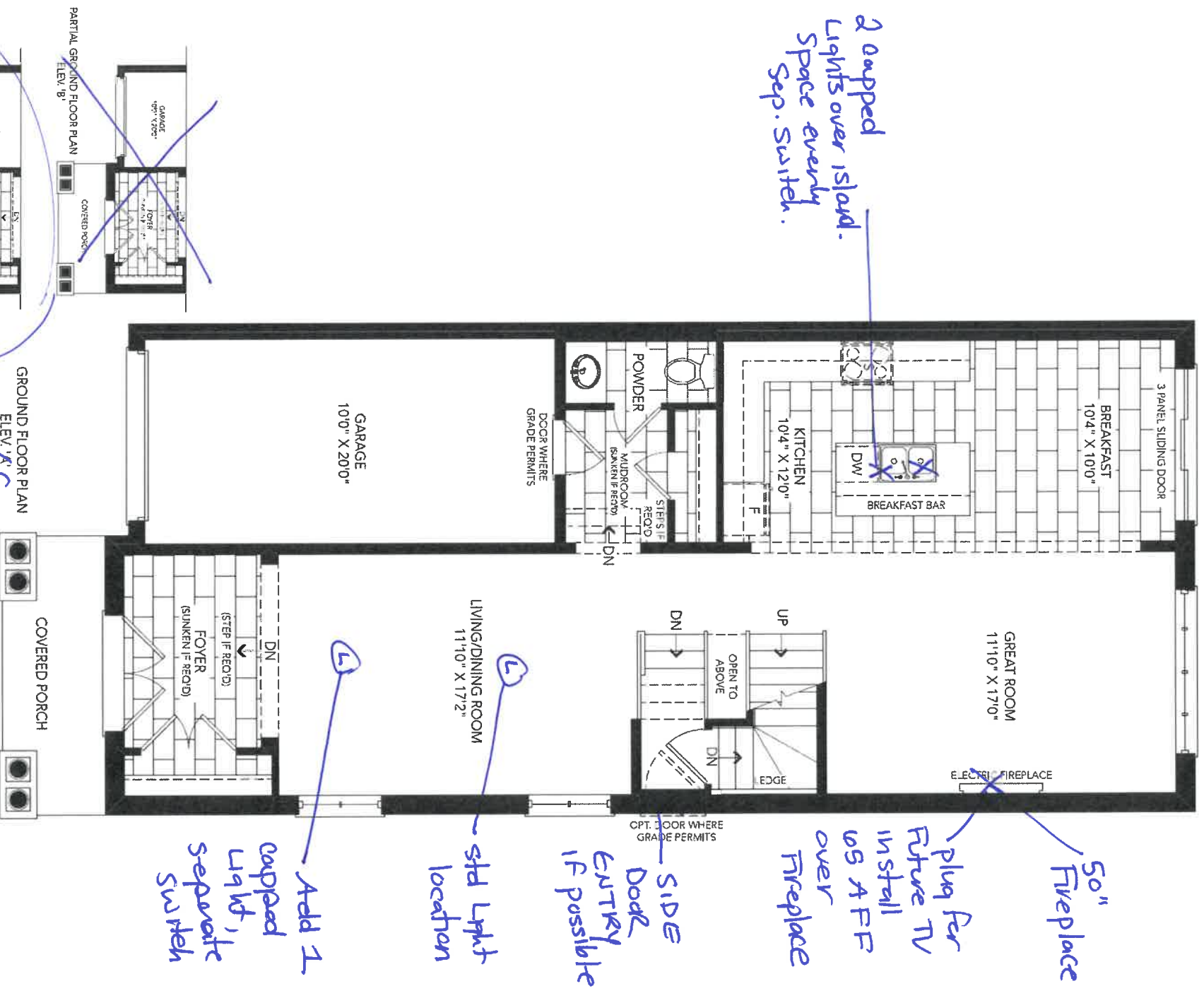

CALEDON
CLUB

Lot 87A
Sept 20/21

30-04 GLENCARIN

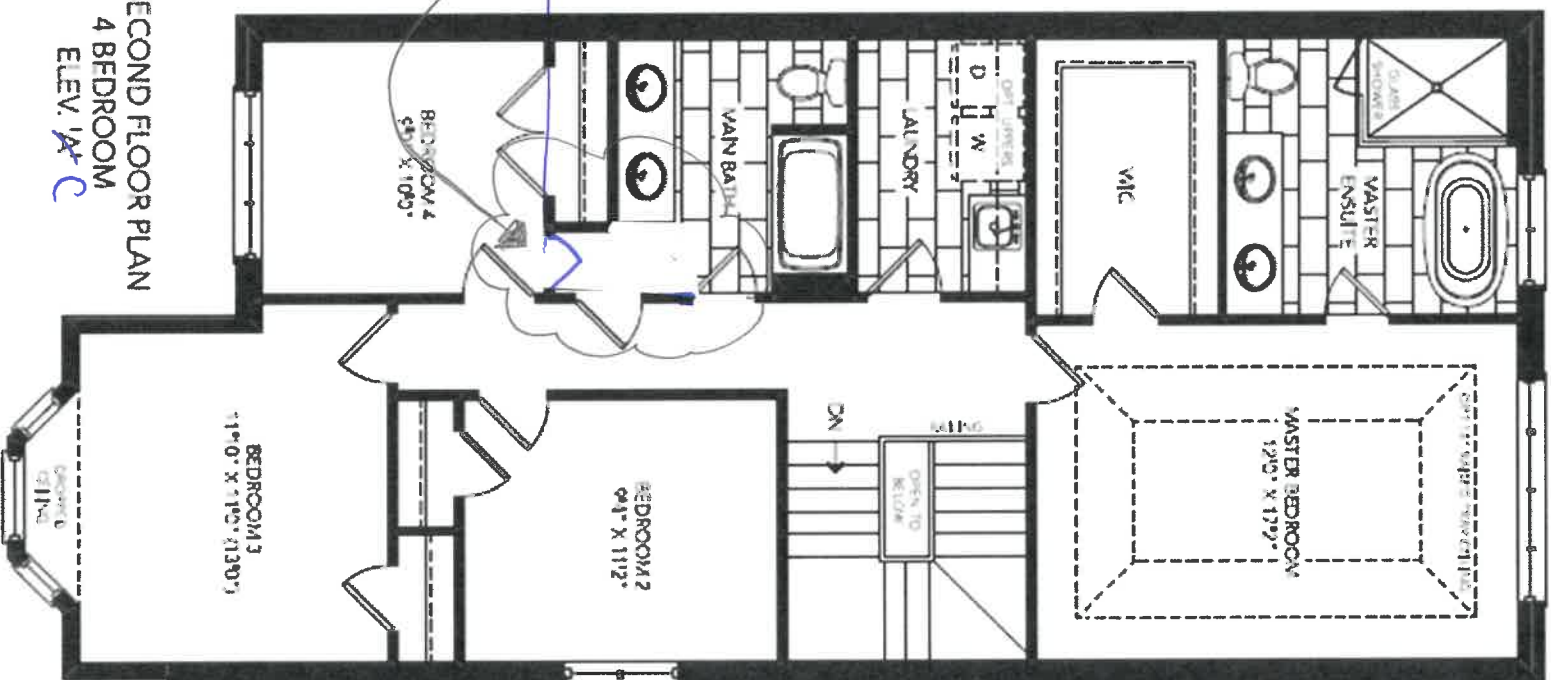

Add door
From Main Bath
to Bedroom 4

OPT. SECOND FLOOR PLAN
4 BEDROOM
ELEV. A/C

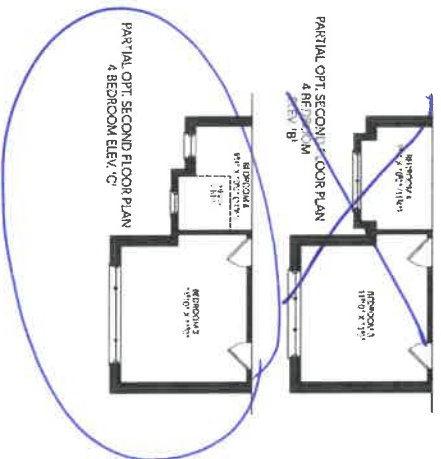

25/

CALEDON CLUB

30-04 GLENCARIN

lot 87A
Sept 20/21

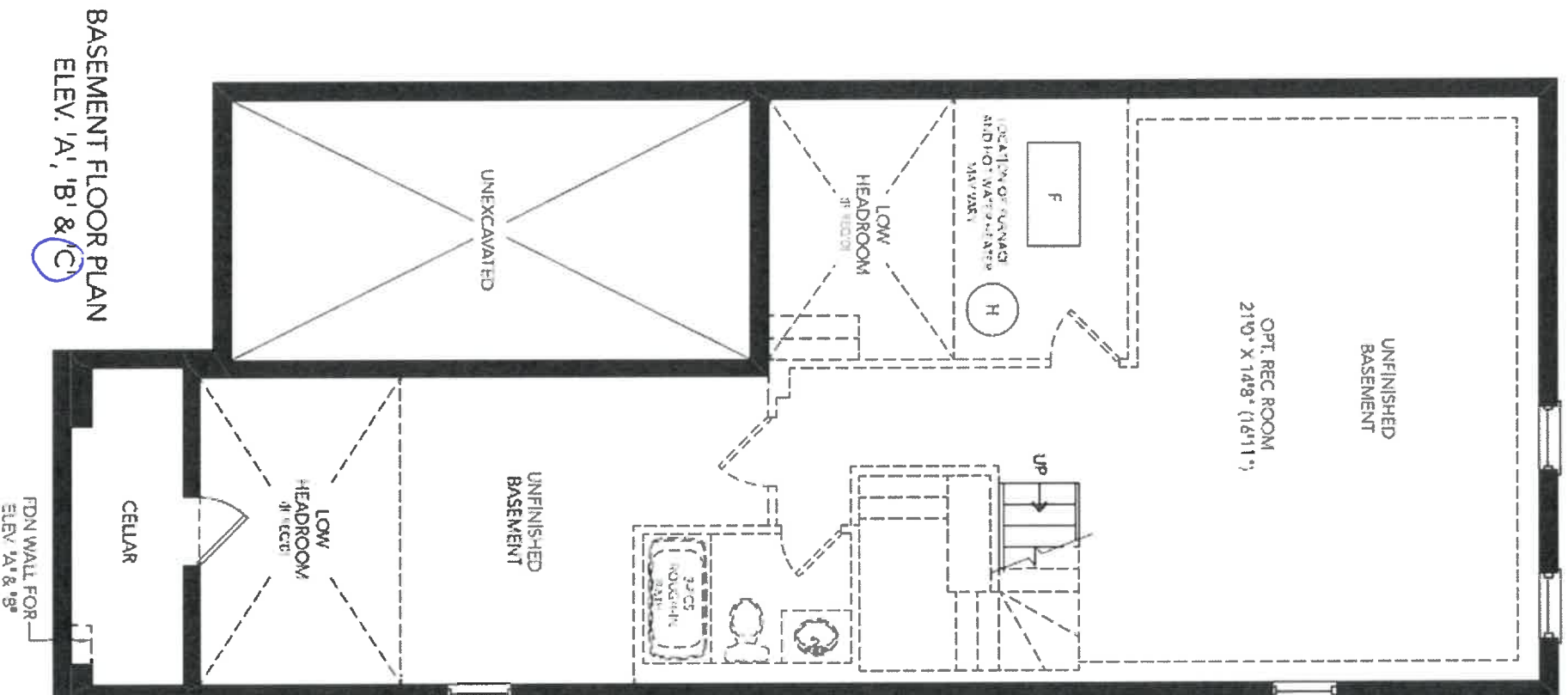



new image kitchens inc.

CLIENT NAME: ZANCOR HOMES
SHIP TO : CALEDON CLUB

JOB NUMBER

INSTALL DATE:

PH:
CELL:

DRAFTED BY: FERNANDA

COMMENT

P/O #

PAGE
12 of 24

DATE SUBMITTED
22 Jul 2021

30-4-ELEV. A,B,C
KITCHEN

1st 87A
Sept 13/21

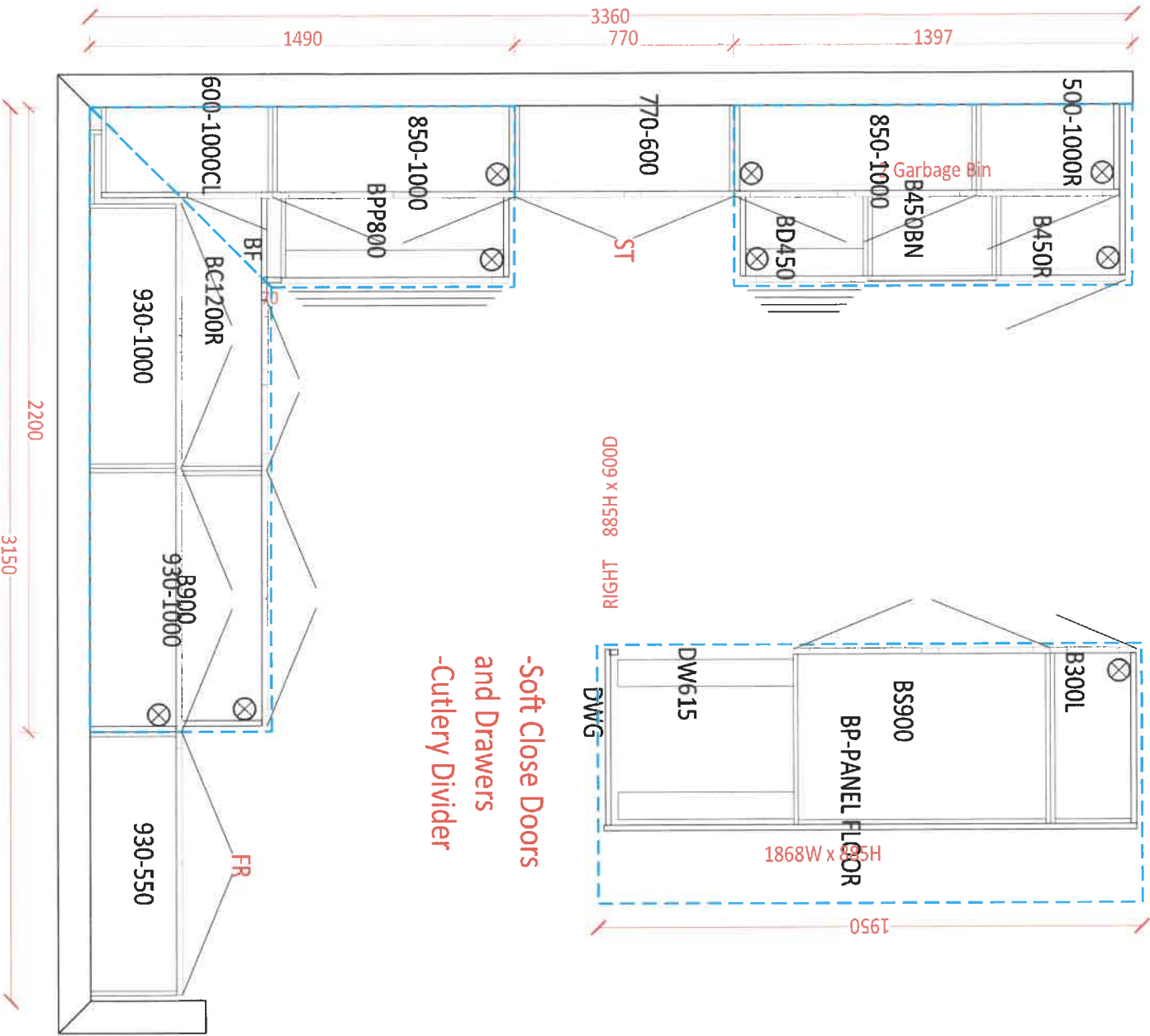

K4



CLIENT NAME: ZANCOR HOMES
SHIP TO : CALEDON CLUB

JOB NUMBER

INSTALL DATE:

PH:
 DRAFTED BY: FERNANDA
 CELL:
 COMMENT

DATE SUBMITTED
22 Jul 2021

P/O #

PAGE
15 of 24

30-4-ELEV. A,B,C
VANITIES OPT. 4 BRD

1st 8-27A
Sept 13/21

POWDER

910

MAIN

1860

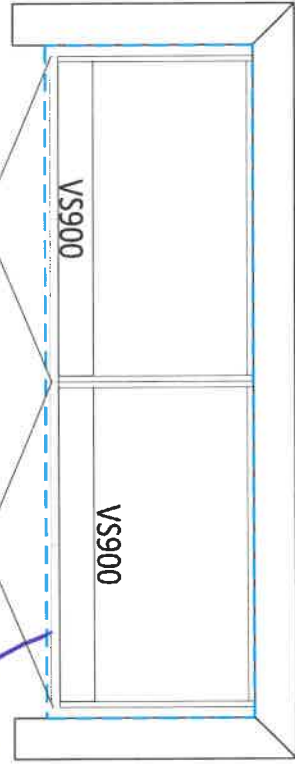
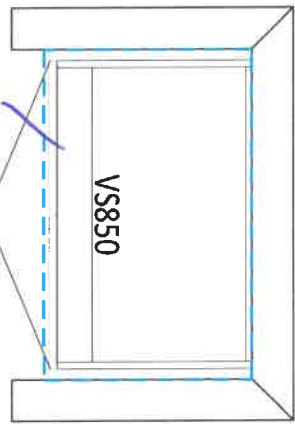

Comfort Height

MASTER ENSUITE
1950

1950

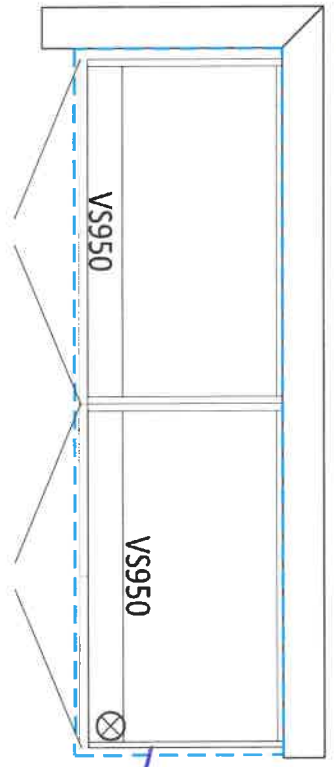

Comfort Height

LAUNDRY ROOM

2500 1020

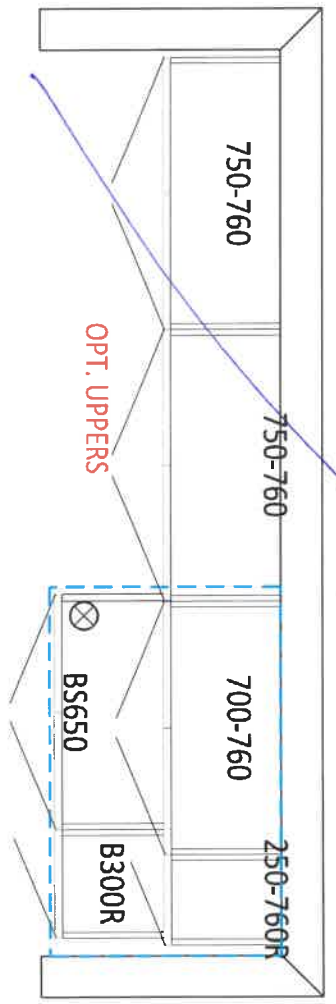

OPT. UPPERS

OPT. BASEMENT BATH
900

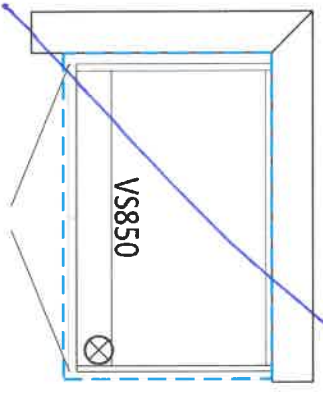

K9



DATE SUBMITTED
22 Jul 2021

CLIENT NAME: ZANCOR HOMES
SHIP TO : CALEDON CLUB

PH:
CELL:

DRAFTED BY: FERNANDA
COMMENT

P/O #

JOB NUMBER

INSTALL DATE:

PAGE

13 of 24

30-4-ELEV. A,B,C
KITCHEN

1d 87A
Sept 13/21

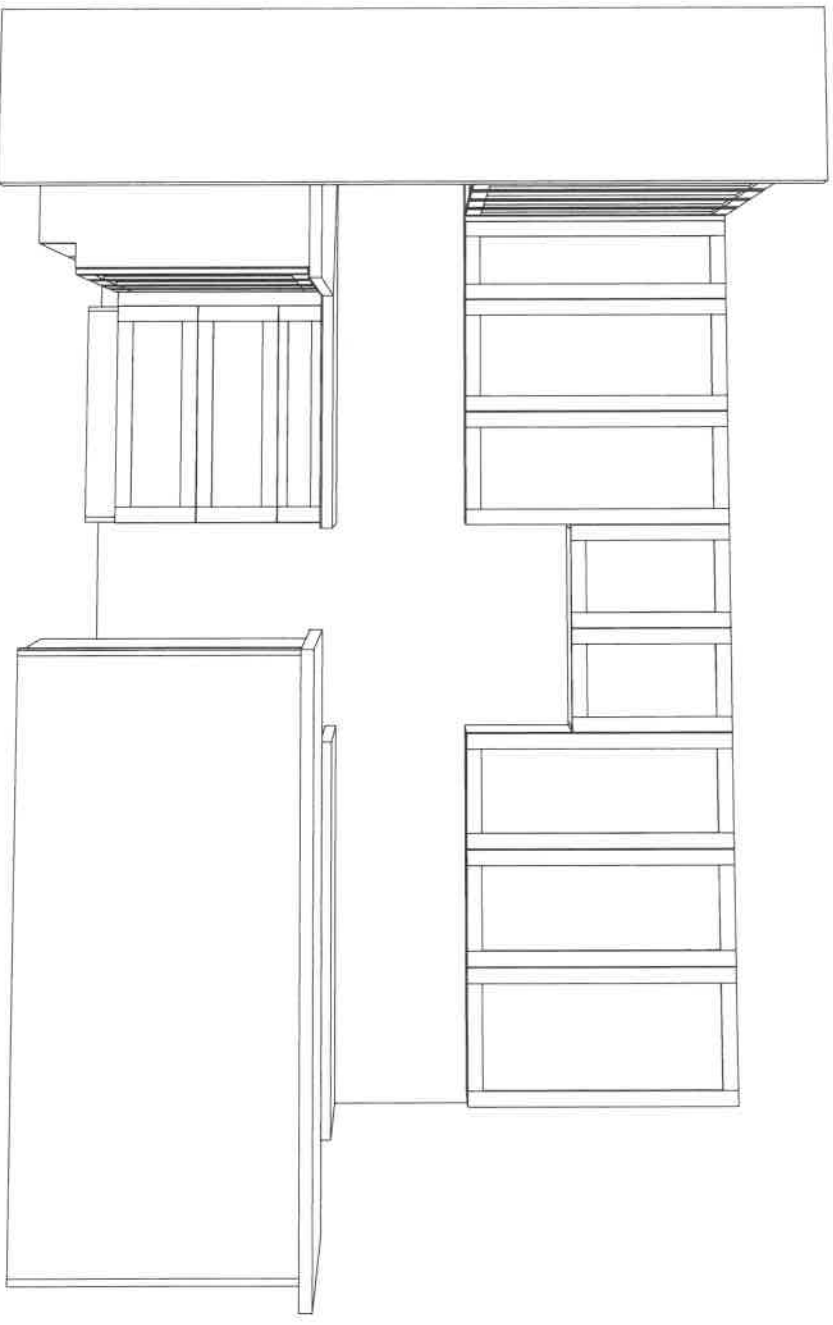
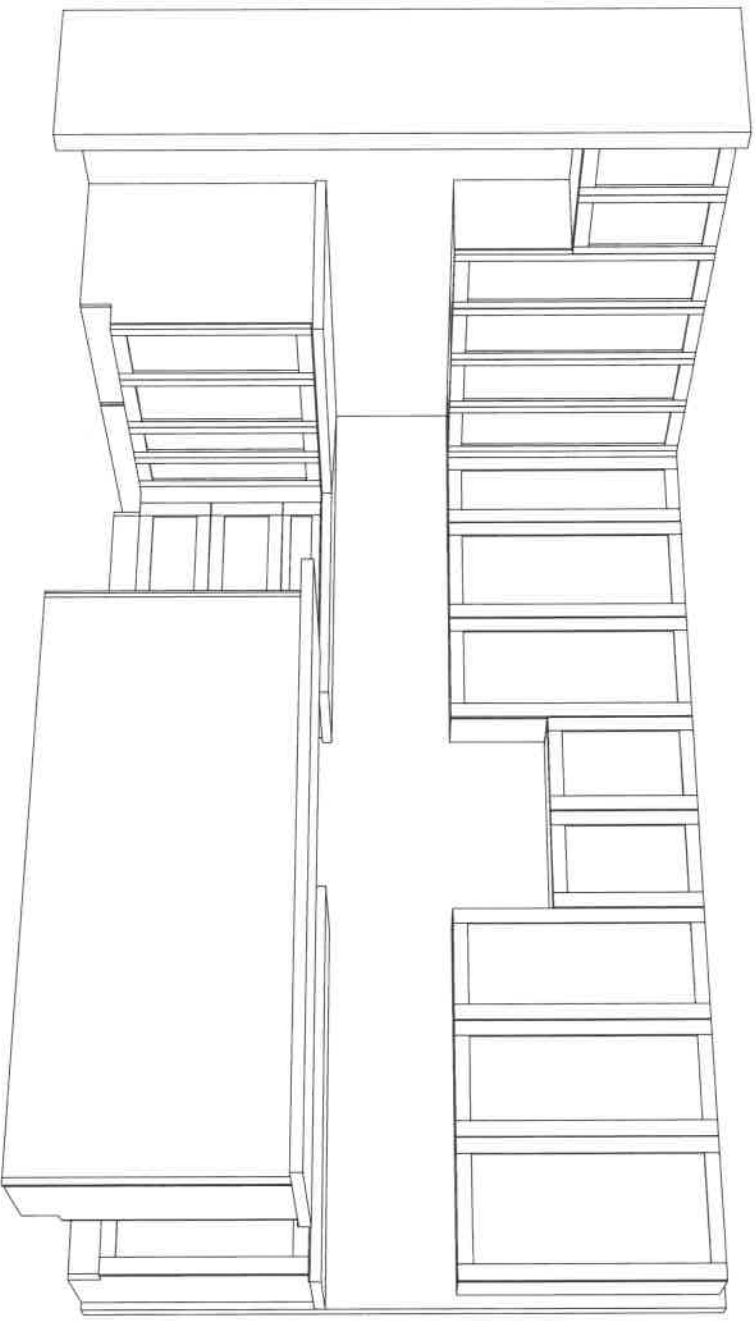

K9

APPLIANCE ACKNOWLEDGEMENT

 **CONTACT: Steve Miller - Appliance Canada (905) 660-2424 / smiller@appliancecanada.com**

- It is the Purchaser's responsibility to coordinate delivery, installation and hook up of appliances and to ensure they are installed as per Manufacturers specifications after closing.

STANDARD APPLIANCE OPENINGS provided by Zancor:

*Standard appliance openings are approximate and the minimum required. Sizes may vary due to onsite condition and/or when modifications have been made to the cabinetry.

- Fridge Opening 36" x 74" Accepts Standard
Openings **Initial
- Stove Opening 30" **K4**
- Hood Fan Opening 30"
- Hood Fan & Vent 6" with Under Cabinet Hood
- Dishwasher Opening 24"

OPTIONAL UPGRADED APPLIANCES to be provided by Homeowner:

- ****Specs/information sheets are required and it is the responsibility of the homeowner to provide this to Zancor Homes by the due date that has been provided. If appliance specs are not submitted, Zancor Homes will not be responsible for any necessary requirements and the standard opening will be built.** **K9**

INITIAL

- Upgraded Appliance Specs are DUE 2 WEEKS FROM SIGNED DATE OF COLOUR CHART (if not received during appointment)

- ***Specs that require changes/modifications after this date will not be accepted***

- NOTE: Any upgraded appliances are to be paid by the Purchaser, directly to the appliances company.

- Additional charges to the Purchaser may apply for cabinetry, electrical and plumbing in order to accommodate the specs given by the homeowner.

FRIDGE UPGRADE

- ☐ Built-in
- ☐ Paneled **Panel to match required
- ☐ Integrated / Flush Inset
- ☒ Waterline

RANGE UPGRADE

*Larger hood fan CFM might be required, which need a larger vent

☐ 36" **Hood fan opening must be the same size or larger (8" vent might be required)

☐ 48" **Hood Fan opening must be the same size or larger (8" or 10" vent required)

- ☐ Gas Range **gas line and electrical required & sold separately
- ☐ Induction **electrical required & sold separately
- ☐ Cooktop (Apron Front) **Countertop Cut-out required & sold separately
- ☐ Cooktop (Drop-in) **countertop Cut-out required & sold separately

HOOD FAN & VENT UPGRADE

- ☐ 8 Inch **Required for 600 CFM
- ☐ 10 Inch
- ☐ Chimney Hood Fan **Vent must be centred
- ☐ Insert / Liner

WALL OVEN/MICRO UPGRADE

**Electrical required

- ☐ Single Wall Oven **electrical required & sold separately
- ☐ Double Wall Oven **electrical required & sold separately
- ☐ Steam Oven **electrical required & sold separately
- ☐ Warming Drawer **electrical required & sold separately
- ☐ Over Then Range Microwave (OTR)
- ☐ Built-in Microwave **Trim Kit required **electrical required & sold separately

DATE

Sept 13/21

SITE

CALEDON

LOT

87A

** Any upgrades checked in this appliance form must be accompanied with specs provided by the Purchaser.

**It is the responsibility of the trade to inform the Builder of any discrepancies with specs, sketches, extras and/or colour chart PRIOR to production/installation.

ZANCOR

221 North Rivermede Road, Concord, Ontario L4K 3N7 * T: (905) 738.7010 F: (905) 738.5948

221 North Rivermede Road, Concord, Ontario L4K 3N7 * T: (905) 738.7010 F: (905) 738.5948

Purchaser accepts and acknowledges that the Builder reserves the right to substitute materials with those of equal or better quality where the manufacture, scheduling or delivery of materials may directly impact the Builder's ability to meet its' contractual obligations under the Agreement of Purchase and Sale.

1C4

UPGRADES/EXTRAS: All upgrades and additional selections indicated on the colour chart must be accompanied by an upgrades/extras sheet (PES) and full payment otherwise the selection will be invalid. All colour charts and upgrades/extras will not proceed until verified and signed by an authorized signing officer at the Vendor's head office. **CHANGES WILL NOT BE PERMITTED UPON COMPLETION AND SUBMISSION OF THE COLOUR CHART.**

1C4

PORCELAIN & NATURAL STONES: Due to the properties of natural stones including but not limited to **marble, granite, quartz**, no two pieces are exactly the same. Variations in colour, tone, granularity (pitting, fissures) and pattern are to be expected, including various lighting may affect the overall finished look. Stone tops are sealed at time of installation and should never be cleaned with lemon oil or vinegar. Stones are porous materials, therefore any spilled substance require immediate attention. Stone countertops require regular seal re-application as part of home maintenance. Purchaser acknowledges colour and product variations as well as natural imperfections may exist with the selection of natural stone materials and shall not hold the Vendor liable for provision of same.

1C4

STONE COUNTERTOP JOINTS: Purchaser is aware that one joint will be at each corner and on either side of slide-in-range (if applicable). It will also be where the length of the counter top exceeds the length of a stone slab. Slabs are usually approximately 5'x 8'.

1C4

CERAMIC TILES: Due to manufacturing, shade (dye lots), product variations may exist that can affect the overall look of the finished product. Although every effort will be made to ensure the colours and materials selected are as close as possible to the samples, the purchaser acknowledges that the sample tiles supplied in the Design Centre may not be identical to the materials installed in the home.

1C4

STAIR STAINS: Due to the natural properties of wood, many variables can affect the overall look of the finished product. Factors including but not limited to wood type, knotting, graining, density, age, humidity, and air temperature can result in substantial variations in stain intensity. The purchaser accepts that although the Vendor will do their best to match stain the unfinished stairs as close as possible to the pre-finished floors, it is not possible to have an identical match and that there MAY be shade differences between the two products.

1C4

CABINETRY: Due to the natural properties of wood, slight variations apparent with cabinetry are to be expected. This includes but not limited to wood species, wood grain, colour, finish, product variations, and natural imperfections are all factors that may affect the overall look of the finished product. Such factors make exact colour matching impossible. The type and intensity of lighting in the areas of designated cabinetry placement may also highlight characteristics of cabinetry finish. All cabinets shall be finished with a white melamine interior box unless a finished interior is upgraded. Due to building specifications and/or on-site conditions, certain cabinetry upgrades may not be possible. The purchaser acknowledges that the Builder cannot guarantee the cabinetry finish or provision of certain upgrades and shall not hold the Builder liable for provision of same.

1C4

UPGRADES/EXTRAS: All upgrades and additional selections indicated on the colour chart must be accompanied by an upgrades/extras sheet (PES) and full payment otherwise the selection will be invalid. All colour charts and upgrades/extras will not proceed until verified and signed by an authorized signing officer at the Vendor's head office. **CHANGES WILL NOT BE PERMITTED UPON COMPLETION AND SUBMISSION OF THE COLOUR CHART.**

1C4

HARDWOOD / LAMINATE FLOORING: Due to the properties of wood and laminate, many variables can affect the overall look of the finished product. Variations include but not limited to wood type or laminate finish, colour/stain and wood grain are significant factors that make exact colour matching impossible. The purchaser acknowledges that the hardwood flooring is a pre-finished product in a controlled environment. Expansion, compression and cupping are characteristics of hardwood flooring once installed in the home. The purchaser acknowledges these may become apparent over time and despite the Builders' efforts to install the hardwood flooring materials in keeping with good workmanship, the Builder shall not be responsible nor held liable for minor variances of fluctuation in hardwood flooring materials.

1C4

HARDWOOD / LAMINATE WAIVER:

I/We understand hardwood flooring is classified as a porous material and as such not recommended by the Builder in certain areas. I/We understand there is a concern due to possible water and other substances being frequently splashed or spilled onto the floor and in contravention of Ontario Building Code Section 9.30.1.2(1).

"Finished flooring bathrooms, kitchens, public entrance halls, laundry & general storage areas shall consist of resilient flooring, felted-synthetic-fibre floor coverings, concrete, terrazzo, ceramic tile, mastic or other types of flooring providing similar degrees of water resistance.

I/We are prepared to assume full responsibility for any damage caused to the hardwood floor or subfloor due to moisture absorbercy in the mentioned areas, and agree to waive any claims against the Township of residence, TARIION and/or the Builder in relation to the matter. ****SEE COLOUR CHART FOR LOCATIONS****

1C4

DATE	SITE		LOT
Sept 13/21	CALEDON		87A
221 North Rivermede Road, Concord, Ontario L4K 3N7 * T: (905) 738.7010 F: (905) 738.5948			

HOME AUTOMATION (Cable, CAT5/6, Telephone)

INCLUDED IN SCHEDULE "A" IN AGREEMENT OF PURCHASE AND SALE:

- Rough-in for Central Vacuum system piped to garage
- Rough-in for Telephone (2) locations
- Rough-in for Cable TV (2) locations
- Rough-in for Cat-6 Network (3) locations

OPTION 1:

I/we the Homeowner(s) have chosen to contact the Home Automation Company to select the locations of the rough-ins for Cable, CAT5, Telephone as included in our Agreement of Purchase Sale.

I/we the Homeowner(s) will contact the trade within 4 weeks of the date of this release to select locations of the standard rough-ins review other optional products for purchase.

Trade: Artistic Smart Homes
Phone: (905) 850-9386
Location: 8601 Jane Street
 Concord, Ont L4K 5N9

Should the homeowner not make these selections within the sufficient time provided, the rough-ins as mentioned above will be installed in locations at the Vendor's discretion.

ATM
Homeowner(s) Initial

OPTION 2:

I/we the Homeowner(s) acknowledge that if we do not contact the home automation company, I/we the Homeowner(s) have agreed to the Vendor locations for the standard rough-ins for Cable, CAT6, Telephone that are included in the Agreement of Purchase and Sale.

Homeowner(s) Initial

Sept 13/21
DATE

CALEDON

SITE

LOT

87A

Stone Countertop Edge Profiles

Where applicable as per site specifications

STANDARD EDGE FOR KITCHEN & VANITIES

Standard Countertop Edge in
Kitchen

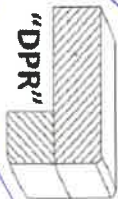

Standard Countertop Edge in
Vanity



KG

Homeowner(s) Initial

OPTION (1) EDGE FOR KITCHEN & VANITIES \$250

Optional Edge in Kitchen

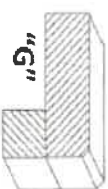
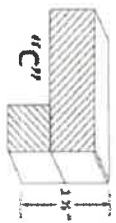

Optional Edge in Bathroom

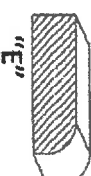
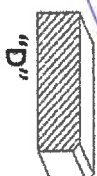

Homeowner(s) Initial

KG

OPTION (2) EDGE FOR KITCHEN & VANITIES CUSTOM PRICING

Optional Edge for Kitchen

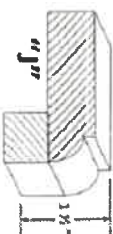
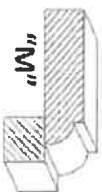
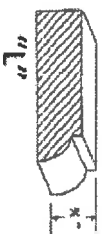

Optional Edge in Vanity

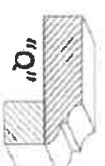
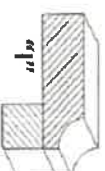
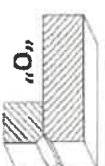
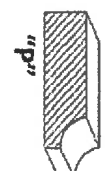

Homeowner(s) Initial

DATE

SITE

LOT

Sept 13/21

CALEDON

87A