

CONSTRUCTION SUMMARY OF EXTRAS

Printed 2021-09-17 / 2:36 PM / Page 1 of 1

Site: WASAGA

Lot: 118

Model: MEADOW (40-06) ELEV C

Purchaser: JEAN, MARIE NTAWUTARAMA

Purchaser: AMIDA KABAZAYIRE NTAWUTARAMA

Phone: 416.559.0666

Email: JMNTAWUTARAMA@GMAIL.COM



DESCRIPTION		DATE SELECTED
BONUS PACKAGE: 3 PIECE STAINLESS STEEL APPLIANCES WITH WHITE TOP LOAD WASHER & DRYER		INCLUDED IN APS
BONUS PACKAGE: STAINLESS STEEL HOOD FAN		INCLUDED IN APS
1	PLUG FOR FUTURE TV OVER FIREPLACE, INSTALL BESIDE CABLE, 65 AFF- SEE SKETCH	14-Sep-21
2	COMFORT HEIGHT- MASTER AND MAIN	14-Sep-21
3	MASTER SHOWER FLOOR- UP 2	14-Sep-21
4	STAIN FOR STAIRS TO MATCH HARDWOOD AS CLOSE AS POSSIBLE	14-Sep-21
5	QTY 5 POTLIGHT IN KITCHEN, ON SAME SWITCH. DELETE STANDARD LIGHT- SEE SKETCH	14-Sep-21

ZANCOR HOMES COLOUR CHART

PRINTED 2021-09-14, 10:17 AM

ENTRANCES				
Main Foyer - FLOORING	GENESIS TAUPE 12 X 24- BRICKED			
Mudroom - FLOORING	NA			
Side Hall - FLOORING	NA			
Basement Foyer - FLOORING	NA			
KITCHEN				
Kitchen - FLOORING	GENESIS TAUPE 12 X 24- BRICKED			
Breakfast - FLOORING	GENESIS TAUPE 12 X 24- BRICKED			
Kitchen - CABINETS	EURO BLACKWOOD			
Island - CABINETS	EURO BLACKWOOD			
PANTRY - CABINETS	EURO BLACKWOOD			
Kitchen - HANDLES/KNOBS	H500P			
Kitchen - COUNTERTOP	P 283 CA			
Island - COUNTERTOP	P 283 CA			
Kitchen - BACKSPLASH	DECLINED			
Kitchen - SINK	STD			
Kitchen - FAUCET	STD			
GREAT ROOM / DINING / LIVING / DEN / OFFICE / BASEMENT				
Family / Great Room - FLOORING	NORTHERN SOLID SAWN PEARL RED OAK 3 1/4" JAVA			
Main Hall - FLOORING	NORTHERN SOLID SAWN PEARL RED OAK 3 1/4" JAVA			
Dining / Living Room - FLOORING	NORTHERN SOLID SAWN PEARL RED OAK 3 1/4" JAVA			
Library / Den - FLOORING	NA			
Basement Rec Room - FLOORING	NA			
STAIRS				
Railing Details - PICKETS	ALL METAL BLACK SINGLE COLLAR W/ ALT PLAIN			
Railing Details - POSTS	2 3/4" TURNED OAK			
Railing Details - HANDRAIL	2 1/2 OVAL OAK			
Stair Stain - MAIN STAIRS	STAIN TO MATCH HARDWOOD AS CLOSE AS POSSIBLE			
Stair Stain - BASEMENT STAIRS (if applicable)	NA			
Stair Stain - SERVICE STAIRS (if applicable)	NA			
POWDER ROOM				
Powder Room - FLOORING	GENESIS TAUPE 12 X 24- BRICKED			
Powder Room - CABINETS	NA			
Powder Room - COUNTERTOP	NA			
Powder Room - SINK	STD			
Powder Room - FAUCET	STD			
2ND FLOOR				
Upper Hall - FLOORING	NORTHERN SOLID SAWN PEARL RED OAK 3 1/4" JAVA			
Master Bedroom - FLOORING	T 17 OPENING NIGHT			
Bedroom 2 - FLOORING	T 17 OPENING NIGHT			
Bedroom 3 - FLOORING	T 17 OPENING NIGHT			
Bedroom 4 - FLOORING	T 17 OPENING NIGHT			
Bedroom 5 - FLOORING	NA			
Master Ensuite - FLOORING	NEW BYZANTINE PENTELLIC GREY 12 X 24- BRICKED			
Master Ensuite - SHOWER WALL	NEW BYZANTINE PENTELLIC GREY 12 X 24- STACKED VERTICLE			
Master Ensuite - SHOWER FLOOR	ETERNA SERIES MOSAICS MEDIUM GREY MATTE HERRINGBONE- UP 2			
Master Ensuite - SHOWER JAMB	PERLATO ROYALE			
Master Ensuite - CABINETS	EURO BLACKWOOD- COMFORT HEIGHT			
Master Ensuite - HANDLES/KNOBS	H500P			
Master Ensuite - COUNTERTOP	5005-38			
Master Ensuite - SINK(S)	STD		Master Ensuite - FAUCET(S)	STD
FOR TRADE USE				
Any upgrades in the colour chart must be accompanied with a PES. It is the responsibility of all Trades to inform the builder of any discrepancies on sketches, PES and/or colour charts PRIOR to installation.		SIGNATURES		
WASAGA SHORELINE 118		NT DM AKV		
PAGE 1 OF 2		PURCHASER INITIALS	VENDOR APPROVAL	

2ND FLOOR CONTINUED...									
Main Bath - FLOORING		NEW BYZANTINE PENTELLIC GREY 12 X 24 - BRICKED							
Main Bath - TUB / SHOWER WALL		NEW BYZANTINE PENTELLIC GREY 12 X 24- STACKED VERTICLE							
Main Bath - SHOWER FLOOR		NA							
Main Bath - SHOWER JAMB		NA							
Main Bath - CABINETS		EURO BLACKWOOD - COMFORT HEIGHT							
Main Bath - HANDLES/KNOBS		H500P							
Main Bath - COUNTERTOP		5005-38							
Main Bath - SINK(s)		STD		Main Bath - FAUCET(s)		STD			
Shared Bath - FLOORING		NA							
Shared Bath - TUB / SHOWER WALL		NA							
Shared Bath - SHOWER FLOOR		NA							
Shared Bath - SHOWER JAMB		NA							
Shared Bath - CABINETS		NA							
Shared Bath - HANDLES/KNOBS		NA							
Shared Bath - COUNTERTOP		NA							
Shared Bath - SINK(s)		NA		Shared Bath - FAUCET(s)		NA			
Ensuite Bath - FLOORING		NA							
Ensuite Bath - TUB / SHOWER WALL		NA							
Ensuite Bath - SHOWER FLOOR		NA							
Ensuite Bath - SHOWER JAMB		NA							
Ensuite Bath - CABINETS		NA							
Ensuite Bath - HANDLES/KNOBS		NA							
Ensuite Bath - COUNTERTOP		NA							
Ensuite Bath - SINK(s)		NA		Ensuite Bath - FAUCET(s)		NA			
LAUNDRY									
Laundry - FLOORING		NEW BYZANTINE PENTELLIC GREY 12 X 24- BRICKED				Laundry - HANDLES/KNOBS		H500P	
Laundry - CABINETS		EURO BLACKWOOD				Laundry - SINK		STD	
Laundry - COUNTERTOP		5005-38				Laundry - FAUCET		STD	
Laundry - BACKSPLASH		NA							
TRIM / PAINT									
Casing/Baseboards		STD							
Interior Doors		STD							
Interior Door Hardware		STD							
PAINT - Throughout		WARM GREY							
FIREPLACE									
Location / Insert / Mantle		STD							
ACCESSORIES									
Mirrors		YES		BATH ACCESSORIES		DO NOT INSTALL			
APPLIANCE REQUIREMENTS									
GAS LINE TO BBQ		STD		ELECTRICAL for Built-in Oven		DECLINED			
GAS LINE & ELECTRICAL TO STOVE		DECLINED		ELECTRICAL for Built-in Micro		DECLINED			
GAS LINE & ELECTRICAL TO DRYER		DECLINED		ELECTRICAL for Cooktop		DECLINED			
HOOD FAN VENT SIZE		6" STD		ELECTRICAL for Bar Fridge		DECLINED			
WATERLINE to Fridge		DECLINED							
DISCLAIMER		INITIALS							
Any changes to the colour chart after signing are subject to a \$5000 administration fee plus costs		AKM		AKM		AKM		AKM	
Purchaser has checked and acknowledged accuracy of colour and selections before signing.		AKM		AKM		AKM		AKM	
Colours of all materials are as close as possible to Builders selection but not necessarily identical due to dye lot variances in manufacturing/manufacturers. Due to construction progress some items may have been pre-selected or installed. In this event the Vendor's selection must be accepted by the purchaser									
SITE / LOT:		WASAGA				118			
PURCHASER(S):		JEAN, MARIE NTAWUTARAMA							
PURCHASER(S):		AMIDA KABAZAYIRE NTAWUTARAMA							
CONTACT:		416-559.0666				JMNNTAWUTARAMA@GMAIL.COM			
****FOR TRADE USE****									
Any upgrades in the colour chart must be accompanied with a PES.									
It is the responsibility of all Trades to Inform the builder of any discrepancies on sketches, PES and/or colour charts PRIOR to installation.									
ZANCOR HOMES		PURCHASER SIGNATURE		PURCHASER SIGNATURE		DÉCOR CONSULTANT		Vendor APPROVAL	
PAGE 2 OF 2									

SHORELINE POINT
WASAGA BEACH

MEADOW 40-06

1 of 118
Sept 14/21

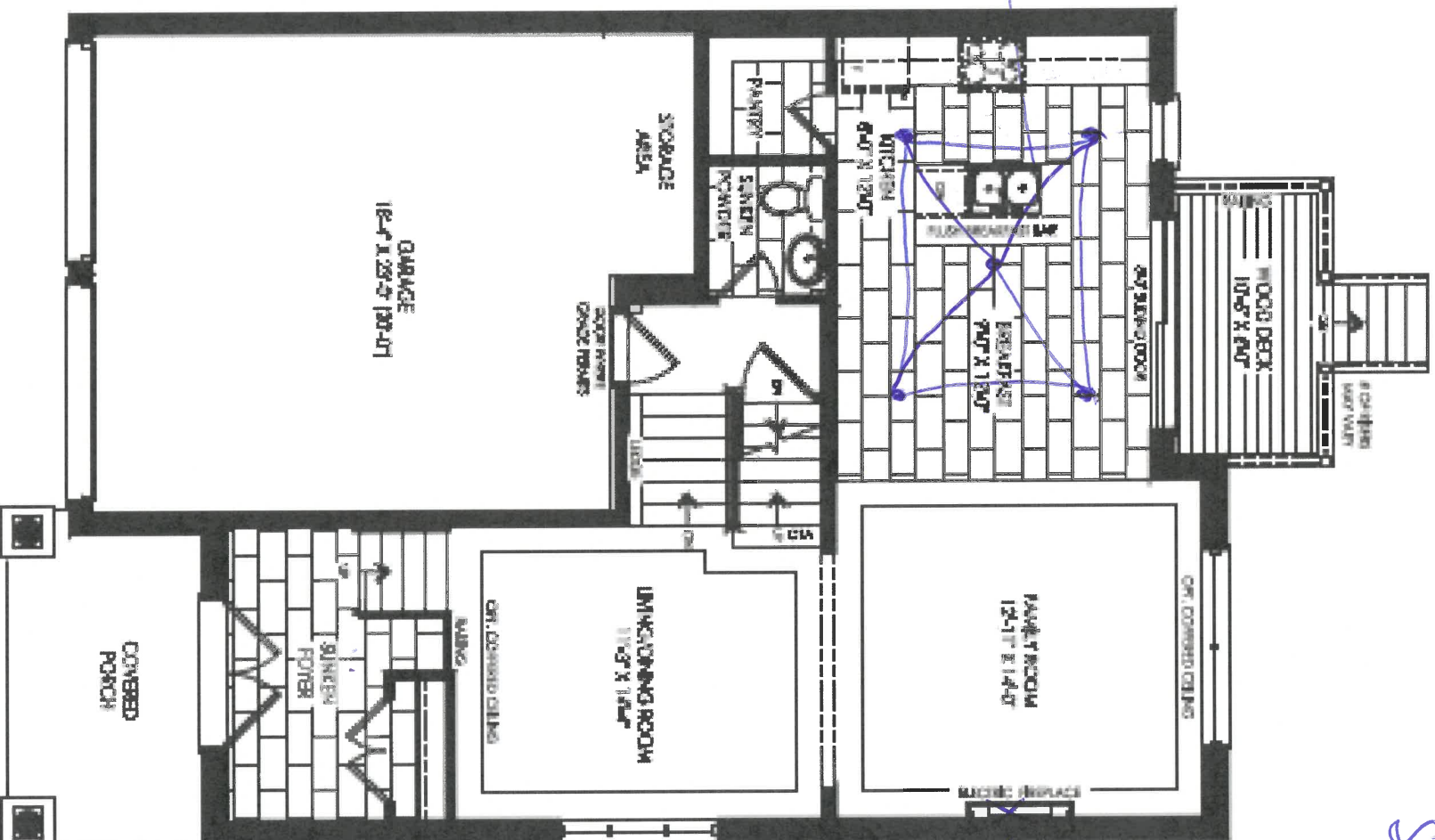

qty 5
Pet lights,
Same switch.
delete standard
light.

Plug for
TV over
Fireplace.
install 65
ATF.

Elevation A
Ground Floor

AKN

WST

SHORELINE POINT
WASAGA BEACH

MEADOW 40-06

lot 118
Sept 14/21

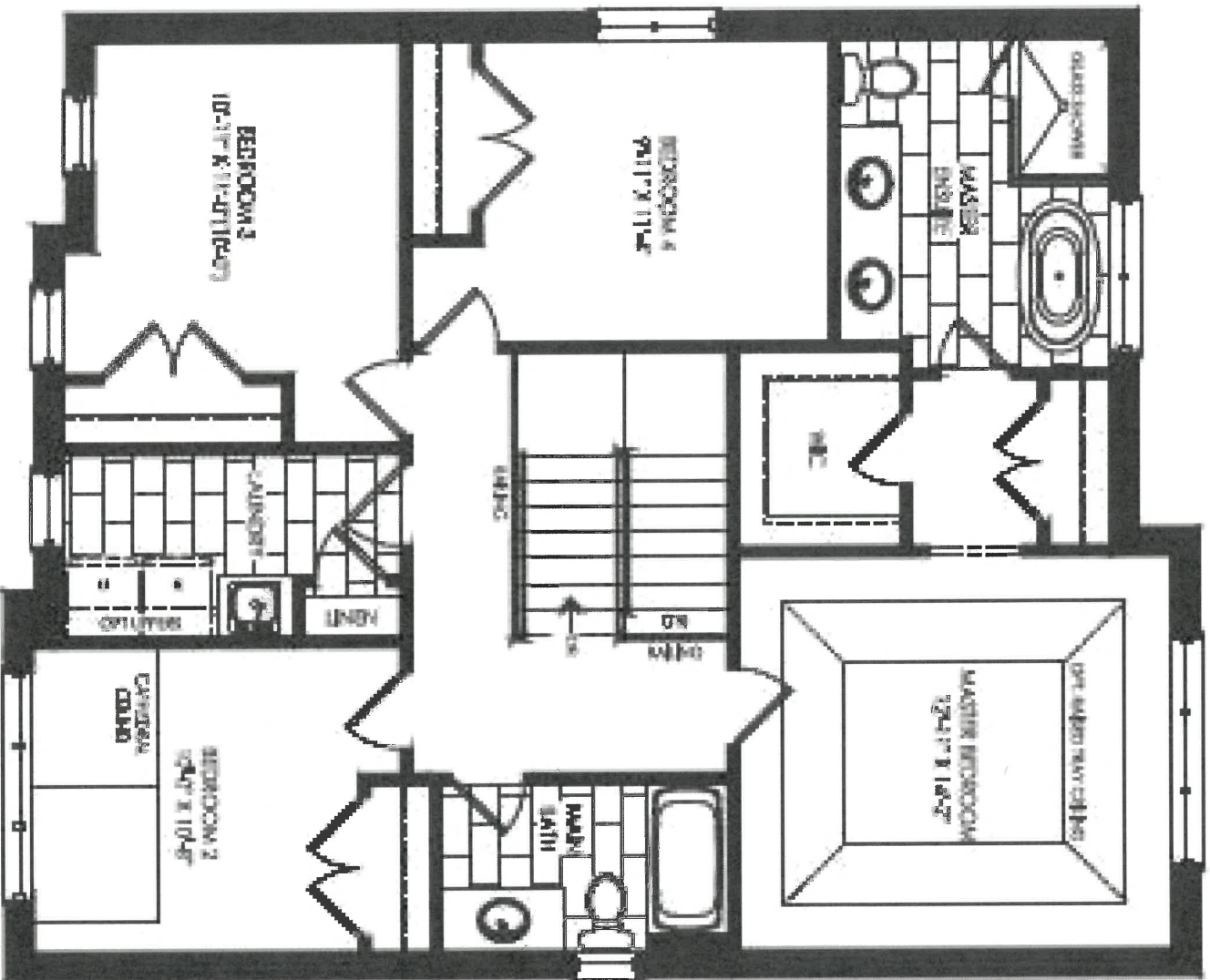

Elevation A
Second Floor

AKN

UTM

SHORELINE POINT
WASAGA BEACH

MEADOW 40-06

Lot 118
Sept 14/21

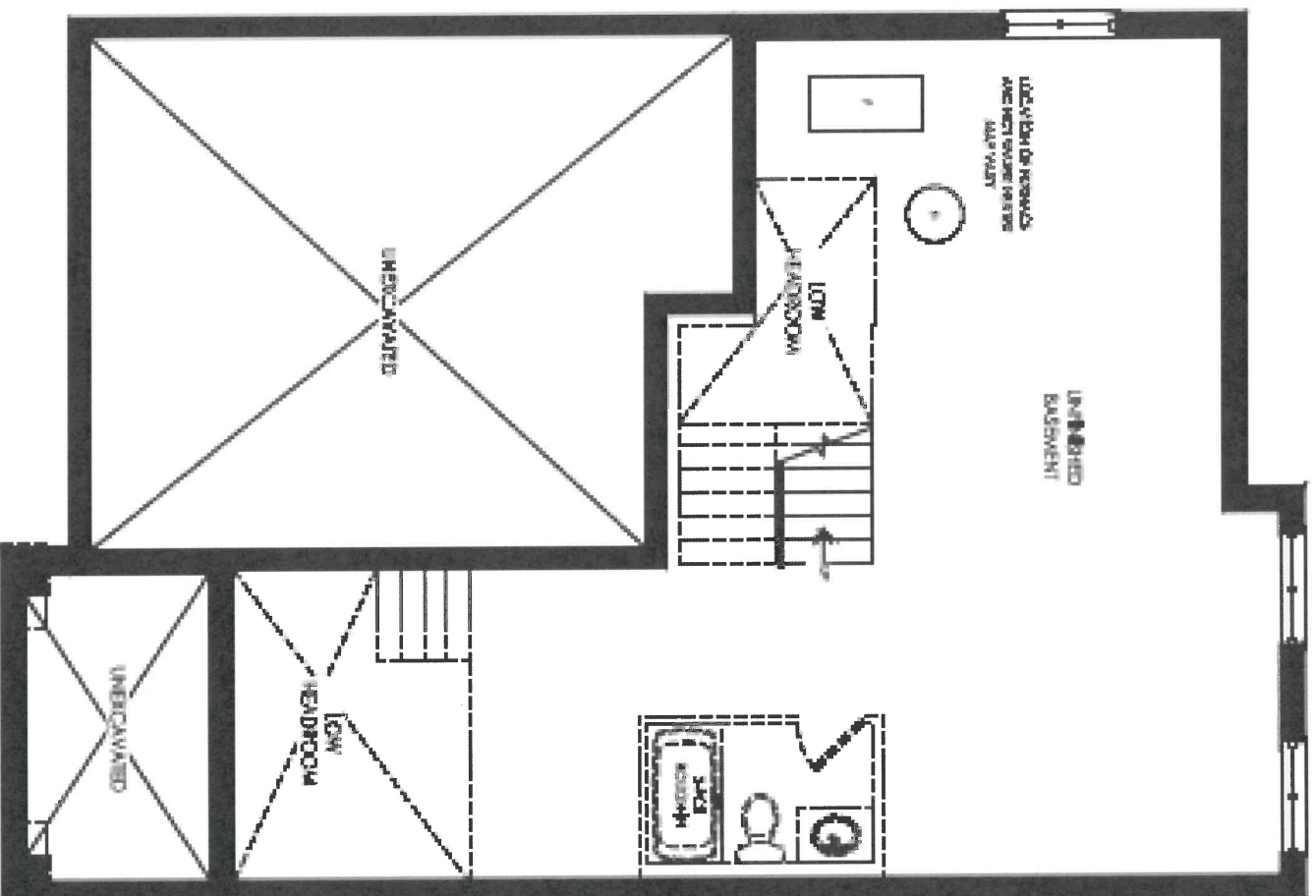

Elevation A, B & C
Basement

AKM

HT DM

SHORELINE POINT
WASAGA BEACH

MEADOW 40-06

Lot 118
Sept 14/21

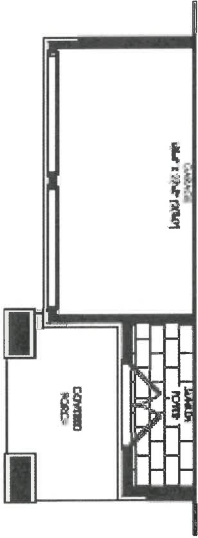

Elevation B
Ground Floor

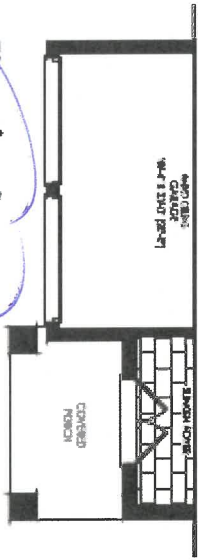

Elevation C
Ground Floor

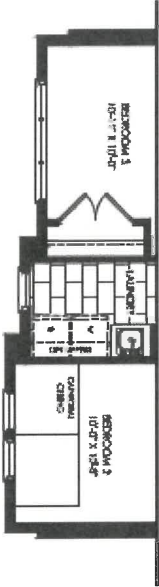

Elevation B
Second Floor

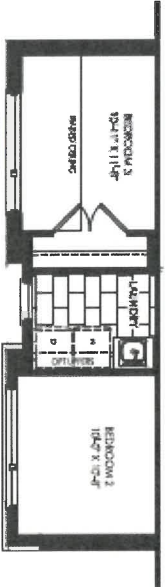

Elevation C
Second Floor

AKV

HT 37

		JOB NUMBER	
CLIENT NAME: ZANCOR HOMES		INSTALL DATE:	
SHIP TO : SHORELINE POINT		PAGE	
DRAFTED BY: FERNANDA		4 of 22	
DATE SUBMITTED 16 Jun 2021		P/O #	
COMMENT			

40-06
KITCHEN

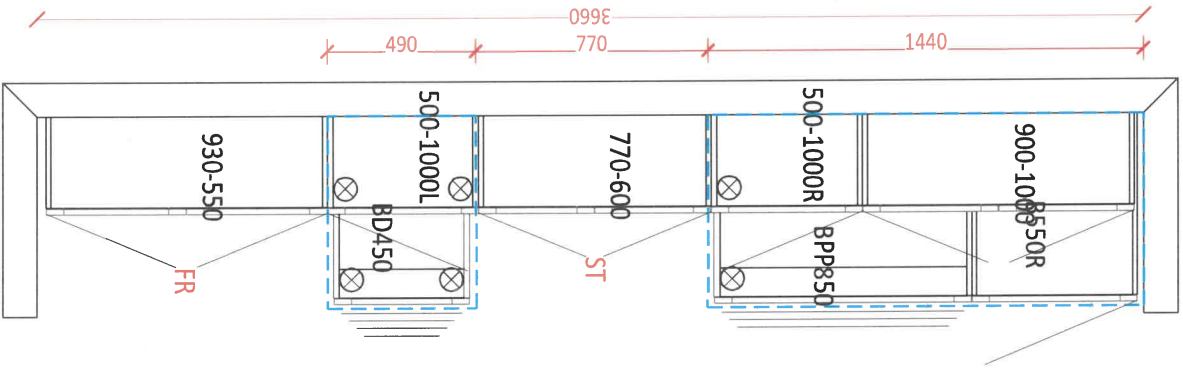

-Soft Close Doors
and Drawers
-Cutlery Divider

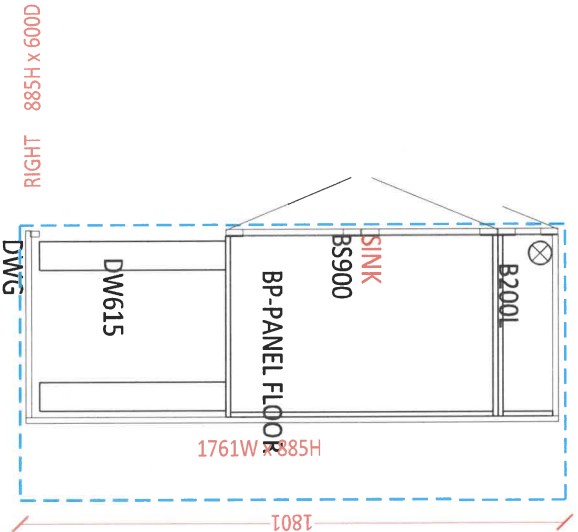

AKU

1st 11/8
Sept 14/21

LT 5M



DATE SUBMITTED

16 Jun 2021

CLIENT NAME: ZANCOR HOMES
SHIP TO : SHORELINE POINT

PH:
CELL:

DRAFTED BY: FERNANDA
COMMENT

JOB NUMBER

INSTALL DATE:

PAGE
5 of 22

P/O#

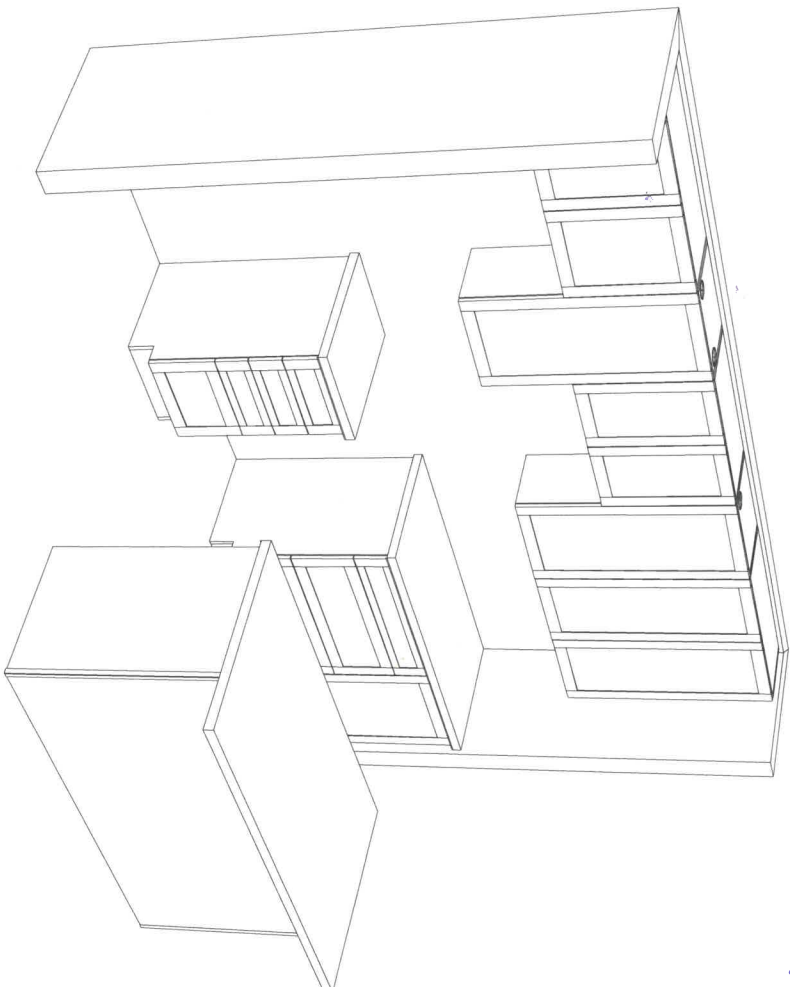

1st 118
Sept 14/21

AKU

UT 07



NEW KITCHENS INC.

DATE SUBMITTED

16 Jun 2021

CLIENT NAME: ZANCOR HOMES
SHIP TO : SHORELINE POINT

CS NUMBER

INSTALL DATE:

PH:

CELL :

PAGE
6 of 22

DRAFTED BY: FERNANDA

COMMENT

P/O #

40-06

MAIN

1150

VS1100

Can't get it

1st 11/8
Sept 14/21

MASTER ENSUITE

1960

VS750

V400L

VS750

Can't get it
Herald

LAUNDRY

2300

750

WS7522

770-760

770-760

BS700

OPT. UPPERS

AKU

UTON

THE
GALLERY

SHORELINE POINT

BY ZANCOR

WASAGA BEACH

ZANCOR

APPLIANCE ACKNOWLEDGEMENT

CONTACT: Steve Miller - Appliance Canada (905) 660-2424 / smiller@appliancecanada.com

- It is the Purchasers responsibility to coordinate delivery, installation and hook up of appliances and to ensure they are installed as per Manufacturers specifications after closing.

STANDARD APPLIANCE OPENINGS provided by Zancor:

*Standard appliance openings are approximate and the minimum required. Sizes may vary due to onsite condition and/or when modifications have been made to the cabinetry.

- Fridge Opening 36" x 74"
- Stove Opening 30"
- Hood Fan Opening 30"
- Hood Fan & Vent 6" with Under Cabinet Hood
- Dishwasher Opening 24"

Accepts Standard
Openings **Initial

AKM/JS

OPTIONAL UPGRADED APPLIANCES to be provided by Homeowner:

- ****Specs/information sheets are required and it is the responsibility of the homeowner to provide this to Zancor**
- **Homes by the due date that has been provided. If appliance specs are not submitted, Zancor Homes will not be responsible for any necessary requirements and the standard opening will be built.**

AKM/JS

INITIAL

- Upgraded Appliance Specs are DUE 2 WEEKS FROM SIGNED DATE OF COLOUR CHART (if not received during appointment)
- ***Specs that require changes/modifications after this date will not be accepted***
- NOTE: Any upgraded appliances are to be paid by the Purchaser, directly to the appliances company.
- Additional charges to the Purchaser may apply for cabinetry, electrical and plumbing in order to accommodate the specs given by the homeowner.

FRIDGE UPGRADE

- ☐ Built-in
- ☐ Panelled **Panel to match required
- ☐ Integrated / Flush Inset
- ☒ Waterline

RANGE UPGRADE

*Larger hood fan CFM might be required, which need a larger vent

- ☐ 36" **Hood fan opening must be the same size or larger (8" vent might be required)
- ☐ 48" **Hood Fan opening must be the same size or larger (8" or 10" vent required)
- ☐ Gas Range **gas line and electrical required & sold separately
- ☐ Induction **electrical required & sold separately
- ☐ Cooktop (Apron Front) **Countertop Cut-out required & sold separately
- ☐ Cooktop (Drop-in) **countertop Cut-out required & sold separately

HOOD FAN & VENT UPGRADE

- ☐ 8 Inch **Required for 600 CFM
- ☐ 10 Inch
- ☐ Chimney Hood Fan **Vent must be centred
- ☐ Insert / Liner

WALL OVEN/MICRO UPGRADE

- ☐ Single Wall Oven **electrical required & sold separately
- ☐ Double Wall Oven **electrical required & sold separately

**Electrical required

- ☐ Steam Oven **electrical required & sold separately
- ☐ Warming Drawer **electrical required & sold separately
- ☐ Over Then Range Microwave (OTR)
- ☐ Built-In Microwave **Trim Kit required **electrical required & sold separately

DATE Sept 14/21

WASAGA SHORLINE

SITE

LOT

118

** Any upgrades checked in this appliance form must be accompanied with specs provided by the Purchaser.

**It is the responsibility of the trade to inform the Builder of any discrepancies with specs, sketches, extras and/or colour chart PRIOR to production/installation.

ZANCOR

221 North Rivermede Road, Concord, Ontario L4K 3N7 * T: (905) 738.7010 F: (905) 738.5948

INTERIOR FINISHES ACKNOWLEDGEMENT / WAIVER

Purchaser accepts and acknowledges that the Builder reserves the right to substitute materials with those of equal or better quality where the manufacture, scheduling or delivery of materials may directly impact the Builder's ability to meet its' contractual obligations under the Agreement of Purchase and Sale.

AKN 15-01

UPGRADES/EXTRAS: All upgrades and additional selections indicated on the colour chart must be accompanied by an upgrades/extras sheet (PES) and full payment otherwise the selection will be invalid. All colour charts and upgrades/extras will not proceed until verified and signed by an authorized signing officer at the Vendor's head office. **CHANGES WILL NOT BE PERMITTED UPON COMPLETION AND SUBMISSION OF THE COLOUR CHART.**

AKN 15-01

PORCELAIN & NATURAL STONES: Due to the properties of natural stones including but not limited to **marble, granite, quartz**, no two pieces are exactly the same. Variations in colour, tone, granularity (pitting, fissures) and pattern are to be expected, including various lighting may affect the overall finished look. Stone tops are sealed at time of installation and should never be cleaned with lemon oil or vinegar. Stones are porous materials, therefore any spilled substance require immediate attention. Stone countertops require regular seal re-application as part of home maintenance. Purchaser acknowledges colour and product variations as well as natural imperfections may exist with the selection of natural stone materials and shall not hold the Vendor liable for provision of same.

AKN 15-01

STONE COUNTERTOP JOINTS: Purchaser is aware that one joint will be at each corner and on either side of slide-in-range (if applicable). It will also be where the length of the counter top exceeds the length of a stone slab. Slabs are usually approximately 5'x 8'.

AKN 15-01

CERAMIC TILES: Due to manufacturing, shade (dye lots), product variations may exist that can affect the overall look of the finished product. Although every effort will be made to ensure the colours and materials selected are as close as possible to the samples, the purchaser acknowledges that the sample tiles supplied in the Design Centre may not be identical to the materials installed in the home.

AKN 15-01

STAR STAINS: Due to the natural properties of wood, many variables can affect the overall look of the finished product. Factors including but not limited to wood type, knotting, graining, density, age, humidity, and air temperature can result in substantial variations in stain intensity. The purchaser accepts that although the Vendor will do their best to match stain the unfinished stairs as close as possible to the pre-finished floors, it is not possible to have an identical match and that there MAY be shade differences between the two products.

AKN 15-01

CABINETRY: Due to the natural properties of wood, slight variations apparent with cabinetry are to be expected. This includes but not limited to wood species, wood grain, colour, finish, product variations, and natural imperfections are all factors that may affect the overall look of the finished product. Such factors make exact colour matching impossible. The type and intensity of lighting in the areas of designated cabinetry placement may also highlight characteristics of cabinetry finish. All cabinets shall be finished with a white melamine interior box unless a finished interior is upgraded. Due to building specifications and/or on-site conditions, certain cabinetry upgrades may not be possible. The purchaser acknowledges that the Builder cannot guarantee the cabinetry finish or provision of certain upgrades and shall not hold the Builder liable for provision of same.

AKN 15-01

UPGRADES/EXTRAS: All upgrades and additional selections indicated on the colour chart must be accompanied by an upgrades/extras sheet (PES) and full payment otherwise the selection will be invalid. All colour charts and upgrades/extras will not proceed until verified and signed by an authorized signing officer at the Vendor's head office. **CHANGES WILL NOT BE PERMITTED UPON COMPLETION AND SUBMISSION OF THE COLOUR CHART.**

AKN 15-01

HARDWOOD / LAMINATE FLOORING: Due to the properties of wood and laminate, many variables can affect the overall look of the finished product. Variations include but not limited to wood type or laminate finish, colour/stain and wood grain are significant factors that make exact colour matching impossible. The purchaser acknowledges that the hardwood flooring is a pre-finished product in a controlled environment. Expansion, compression and cupping are characteristics of hardwood flooring once installed in the home. The purchaser acknowledges these may become apparent over time and despite the Builders' efforts to install the hardwood flooring materials in keeping with good workmanship, the Builder shall not be responsible nor held liable for minor variances of fluctuation in hardwood flooring materials.

AKN 15-01

HARDWOOD / LAMINATE WAIVER:

I/We understand hardwood flooring is classified as a porous material and as such not recommended by the Builder in certain areas. I/We understand there is a concern due to possible water and other substances being frequently splashed or spilled onto the floor and in contravention of Ontario Building Code Section 9.30.1.2(1).

"Finished flooring bathrooms, kitchens, public entrance halls, laundry & general storage areas shall consist of resilient flooring, felted-synthetic-fibre floor coverings, concrete, terrazzo, ceramic tile, mastic or other types of flooring providing similar degrees of water resistance."

AKN 15-01

I/We are prepared to assume full responsibility for any damage caused to the hardwood floor or subfloor due to moisture absorbency in the mentioned areas, and agree to waive any claims against the Township of residence, TARIION and/or the Builder in relation to the matter. ****SEE COLOUR CHART FOR LOCATIONS****

AKN 15-01

DATE Sept 14/21

WASAGA SHORELINE

SITE

LOT

118

221 North Rivermede Road, Concord, Ontario L4K 3N7 * T: (905) 738.7010 F: (905) 738.5948

HOME AUTOMATION
(Cable, CAT5/6, Telephone)

INCLUDED IN SCHEDULE "A" IN AGREEMENT OF PURCHASE AND SALE:

- Rough-in for Central Vacuum system piped to garage
- Rough-in for Telephone (2) locations
- Rough-in for Cable TV (2) locations
- Rough-in for Cat-6 Network (3) locations

CONTACT:

I/we the Homeowner(s) have chosen to contact the Home Automation Company to select the locations of the rough-ins for Cable, CAT5, Telephone as included in our Agreement of Purchase Sale.

I/we the Homeowner(s) will contact the trade within 4 weeks of the date of this release to select locations of the standard rough-ins review other optional products for purchase.

Trade: Smart-Tech Home Automation
Phone: (905) 761-6469
Email: kris@smart-tech.ca
Rep: Kris
Location: 200 Millway Avenue, Unit 8
Concord, Ont L4K 5K8

ACKNOWLEDGEMENT:

I/We the homeowner(s) acknowledge that if I/We the homeowners decide to not contact Smart-Tech, locations of the standard rough-ins will be installed as per Vendors discretion.

AKU SM JS
Homeowner(s) Initial

WASAGA SHORELINE

DATE Sept 14/21

SITE _____

LOT 118

MASTER - ALL MASTER SIGN OFF FORMS 2020
Dec 17 2020