

CONSTRUCTION SUMMARY OF EXTRAS
Printed 2021-09-17 / 2:39 PM / Page 1 of 1



Site: WASAGA
Lot: 7
Model: VIEW (52-06) ELEV. C
Purchaser: ALEXANDER LEVIN
Purchaser: VICTORIA LEVIN
Phone: 647-835-6854
Email: ALEVIN@LEVINCONSULTINGGROUP.COM / VLEVIN@LEVINCONSULTINGGROUP.COM



	DESCRIPTION	DATE SELECTED
	BONUS PACKAGE: 3 PIECE STAINLESS STEEL APPLANCES WITH WHITE TOP LOAD WASHER & DRYER	INCLUDED IN APS
	BONUS PACKAGE: STAINLESS STEEL HOOD FAN	INCLUDED IN APS
1	50" DIMPLEX FIREPLACE- BLF5051- IN LIEU OF STANDARD. WALL WILL BE BUILT INTO ROOM APPROX 8" TO ACCOMMODATE- SEE SKETCH	SEPT 14 2021
2	2 CAPPED LIGHTS OVER KITCHEN ISLAND, ON SEPARATE SWITCH, SPACED EVENLY. STD LIGHT TO REMAIN- SEE SKETCH	SEPT 14 2021
3	PLUG FOR FUTURE TV OVER FIREPLACE. INSTALL 65 AFF, BESIDE CABLE- SEE SKETCH	SEPT 14 2021
4	MASTER BATHROOM- BANK OF DRAWERS	SEPT 14 2021
5	OVER THE RANGE MICROWAVE- SEE SKETCH. INCLUDES 15 AMP	SEPT 14 2021
6	COMFORT HEIGHT X 3- MASTER, SHARED, ENSUITE	SEPT 14 2021
7	8 FOOT HIGH SLIDING DOOR AT REAR- SEE SKETCH	SEPT 14 2021
8	NA	SEPT 14 2021
9	8 FOOT INTERIOR DOORS ON MAIN FLOOR IN LIEU OF STANDARD (6'8")- QTY 2- SEE SKETCH	SEPT 14 2021

ZANCOR HOMES COLOUR CHART

PRINTED 2021-09-14, 12:52 PM

ENTRANCES				
Main Foyer - FLOORING		NEW BYZANTINE ASSURO BLUE- 12 X 24- BRICKED		
Mudroom - FLOORING		NEW BYZANTINE ASSURO BLUE- 12 X 24- BRICKED		
Side Hall - FLOORING		NA		
Basement Foyer - FLOORING		NA		
KITCHEN				
Kitchen - FLOORING		NEW BYZANTINE ASSURO BLUE- 12 X 24- BRICKED		
Breakfast - FLOORING		NEW BYZANTINE ASSURO BLUE- 12 X 24- BRICKED		
Kitchen - CABINETS		HIGH GLOSS EURO WHITE		
Island - CABINETS		HIGH GLOSS EURO WHITE		
Servery - CABINETS		HIGH GLOSS EURO WHITE		
Kitchen - HANDLES/KNOBS		H800BC		
Kitchen - COUNTERTOP		4945-38		
Island - COUNTERTOP		4945-38		
Kitchen - BACKSPLASH		DECLINED		
Kitchen - SINK		STD		
Kitchen - FAUCET		STD		
GREAT ROOM / DINING / LIVING / DEN / OFFICE / BASEMENT				
Family / Great Room - FLOORING		NORTHERN SOLID SAWN PEARL RED OAK 3 1/4" NATURAL		
Main Hall - FLOORING		NORTHERN SOLID SAWN PEARL RED OAK 3 1/4" NATURAL		
Dining / Living Room - FLOORING		NORTHERN SOLID SAWN PEARL RED OAK 3 1/4" NATURAL		
Library / Den - FLOORING		NA		
Basement Rec Room - FLOORING		NA		
STAIRS				
Railing Details - PICKETS		ALL BLACK METAL SINGLE COLLAR W/ ALT PLAIN		
Railing Details - POSTS		2 3/4" TURNED OAK POST		
Railing Details - HANDRAIL		2 1/2 OVAL OAK		
Stair Stain - MAIN STAIRS		NATURAL URETHANE FINISH TO MATCH HARDWOOD		
Stair Stain - BASEMENT STAIRS (if applicable)		NA		
Stair Stain - SERVICE STAIRS (if applicable)		NA		
POWDER ROOM				
Powder Room - FLOORING		NEW BYZANTINE ASSURO BLUE- 12 X 24- BRICKED		
Powder Room - CABINETS		NA		
Powder Room - COUNTERTOP		NA		
Powder Room - SINK		STD		
Powder Room - FAUCET		STD		
2ND FLOOR				
Upper Hall - FLOORING		NORTHERN SOLID SAWN PEARL RED OAK 3 1/4" NATURAL		
Master Bedroom - FLOORING		T21 OPENING NIGHT		
Bedroom 2 - FLOORING		T21 OPENING NIGHT		
Bedroom 3 - FLOORING		T21 OPENING NIGHT		
Bedroom 4 - FLOORING		T21 OPENING NIGHT		
Bedroom 5 - FLOORING		NA		
Master Ensuite - FLOORING		NEW BYZANTINE ASSURO BLUE- 12 X 24- BRICKED		
Master Ensuite - SHOWER WALL		NEW BYZANTINE ASSURO BLUE- 12 X 24- STACKED VERTICLE		
Master Ensuite - SHOWER FLOOR		WHITE 2 X2		
Master Ensuite - SHOWER JAMB		BIANCO CARRARA		
Master Ensuite - CABINETS		EURO BLACKWOOD- COMFORT HEIGHT		
Master Ensuite - HANDLES/KNOBS		H800BC		
Master Ensuite - COUNTERTOP		1886K-07		
Master Ensuite - SINK(s)	STD	Master Ensuite - FAUCET(s)	STD	
FOR TRADE USE				
Any upgrades in the colour chart must be accompanied with a PES. It is the responsibility of all Trades to inform the builder of any discrepancies on sketches, PES and/or colour charts <u>PRIOR</u> to installation.		WASAGA SHORELINE 7		
		PAGE 1 OF 2	PURCHASER INITIALS	VENDOR APPROVAL

2ND FLOOR CONTINUED...									
Main Bath - FLOORING				NA					
Main Bath - TUB / SHOWER WALL				NA					
Main Bath - SHOWER FLOOR				NA					
Main Bath - SHOWER JAMB				NA					
Main Bath - CABINETS				NA					
Main Bath - HANDLES/KNOBS				NA					
Main Bath - COUNTERTOP				NA					
Main Bath - SINK(s)		NA		Main Bath - FAUCET(s)		NA			
Shared Bath - FLOORING				NEW BYZANTINE ASSURO BLUE 12 X 24- BRICKED					
Shared Bath- TUB / SHOWER WALL				NEW BYZANTINE ASSURO BLUE 12 X 24-STACKED HORIZONTAL					
Shared Bath- SHOWER FLOOR				NA					
Shared Bath- SHOWER JAMB				NA					
Shared Bath- CABINETS				EURO BLACKWOOD- COMFORT HEIGHT					
Shared Bath- HANDLES/KNOBS				H800BC					
Shared Bath- COUNTERTOP				1886K-07					
Shared Bath- SINK(s)		STD		Shared Bath - FAUCET(s)		STD			
Ensuite Bath - FLOORING				NEW BYZANTINE ASSURO BLUE 12 X 24- BRICKED					
Ensuite Bath - TUB / SHOWER WALL				NEW BYZANTINE ASSURO BLUE 12 X 24-STACKED HORIZONTAL					
Ensuite Bath - SHOWER FLOOR				NA					
Ensuite Bath - SHOWER JAMB				NA					
Ensuite Bath - CABINETS				EURO BLACKWOOD- COMFORT HEIGHT					
Ensuite Bath - HANDLES/KNOBS				H800BC					
Ensuite Bath - COUNTERTOP				1886K-07					
Ensuite Bath - SINK(s)		STD		Ensuite Bath - FAUCET(s)		STD			
LAUNDRY									
Laundry - FLOORING		NEW BYZANTINE ASSURO BLUE 12 X 24- BRICKED		Laundry - HANDLES/KNOBS		H800BC			
Laundry - CABINETS		HIGH GLOSS EURO WHITE		Laundry - SINK		STD			
Laundry - COUNTERTOP		4945-38		Laundry - FAUCET		STD			
Laundry - BACKSPLASH		NA							
TRIM / PAINT									
Casing/Baseboards				STD					
Interior Doors				STD					
Interior Door Hardware				STD					
PAINT - Throughout				COOL WHITE					
FIREPLACE									
Location / Insert / Mantle				50" DIMPLEX					
ACCESSORIES									
Mirrors		YES		BATH ACCESSORIES		YES			
APPLIANCE REQUIREMENTS									
GAS LINE TO BBQ		STD		ELECTRICAL for Built-in Oven		DECLINED			
GAS LINE & ELECTRICAL TO STOVE		DECLINED		ELECTRICAL for Built-in Micro		OTD YES			
GAS LINE & ELECTRICAL TO DRYER		DECLINED		ELECTRICAL for Cooktop		DECLINED			
HOOD FAN VENT SIZE		6" STD		ELECTRICAL for Bar Fridge		DECLINED			
WATERLINE to Fridge		DECLINED							
		DISCLAIMER				INITIALS			
Any changes to the colour chart after signing are subject to a \$5000		administration fee plus costs				VL			
Purchaser has checked and acknowledged accuracy of colour and selections before signing.						VL			
Colours of all materials are as close as possible to Builders selection but not necessarily identical due to dye lot variances in manufacturing/manufacturers. Due to construction progress some items may have been pre-selected or installed. In this event the Vendor's selection must be accepted by the purchaser						VL			
SITE / LOT:		WASAGA		7					
PURCHASER(S):		ALEXANDER LEVIN							
PURCHASER(S):		VICTORIA LEVIN							
CONTACT:		647-835-6854		ALEVIN@LEVINCONSULTINGGROUP.COM / VLEVIN@LEVINCO					
FOR TRADE USE									
Any upgrades in the colour chart must be accompanied with a PES. It is the responsibility of all Trades to inform the builder of any discrepancies on sketches, PES and/or colour charts PRIOR to installation.				PURCHASER SIGNATURE		SIGNATURES / DATE			
				PURCHASER SIGNATURE					
				DÉCOR CONSULTANT					
				Vendor APPROVAL					



VIEW 52-06

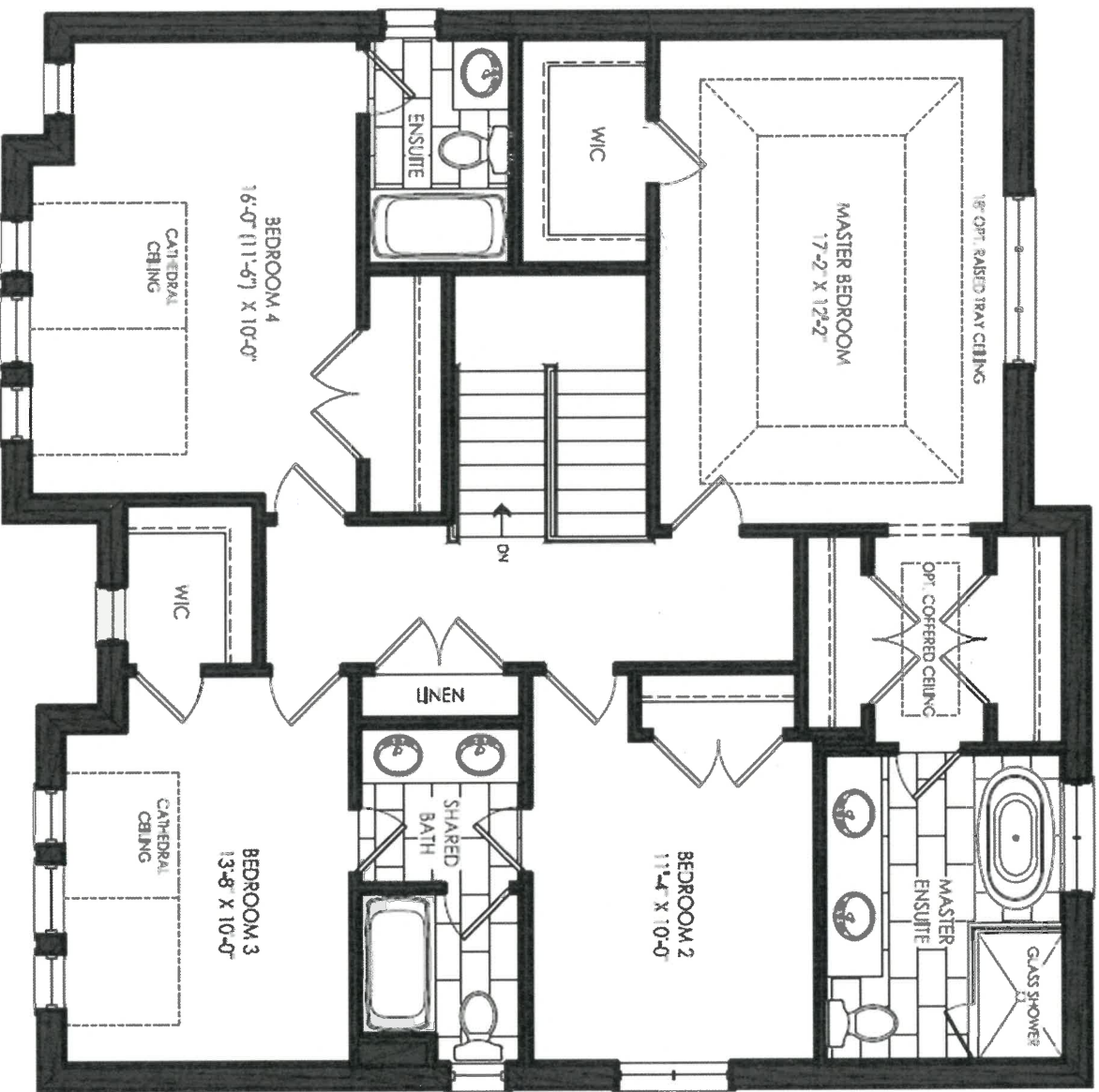

Elevation A
Second Floor

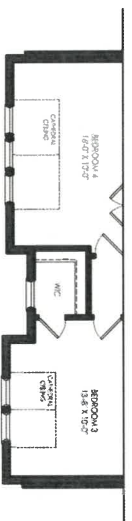

Elevation B
Second Floor

W L R L

Elevation C
Second Floor

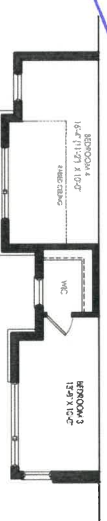

654 7

VIEW 52-06

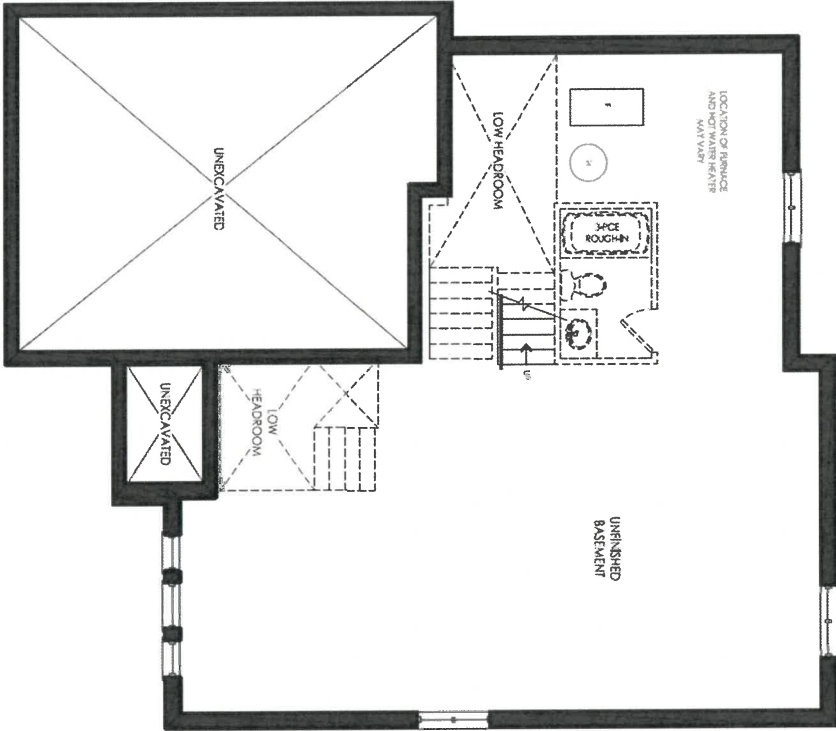

Elevation A
Basement

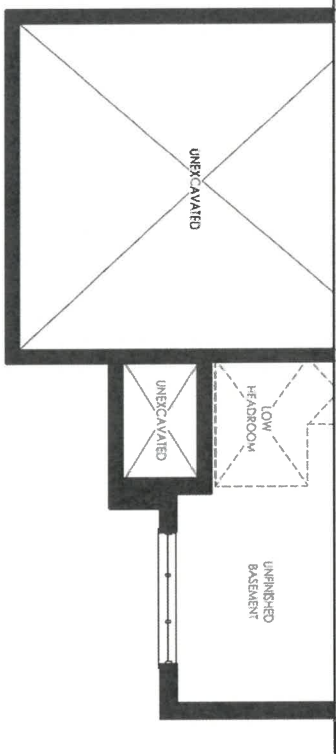

Elevation B
Basement

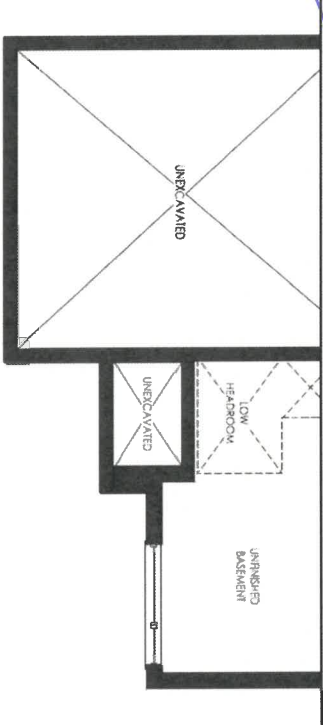

Elevation C
Basement

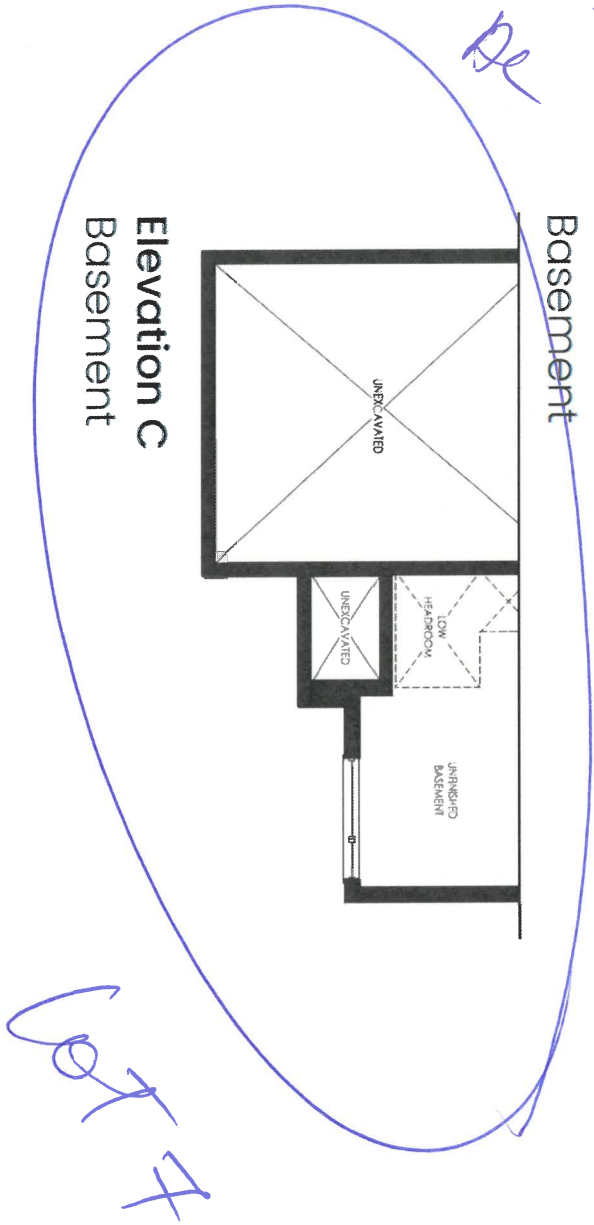

SHORELINE POINT

WASAGA BEACH

VIEW 52-06

The View



VL
Re

7



DATE SUBMITTED
17 Jun 2021

CLIENT NAME: ZANCOR HOMES
SHIP TO : WASAGA BEACH
52-06
DRAFTED BY: AHMET
COMMENT

JOB NUMBER
INSTALL DATE:
PAGE
3 of 3
P/O #

MASTER ENSUITE
EL. A&B&C

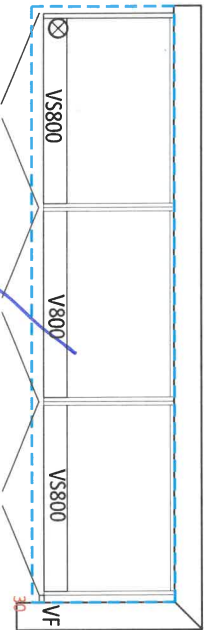

Condit Height
Bank of Drawers.

SHARED VANITY
EL. A&B&C

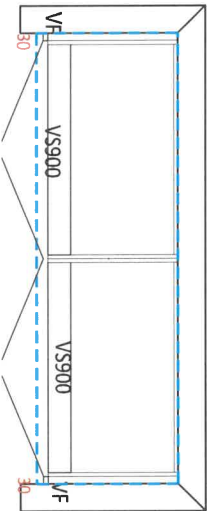

Condit Height

ENSUITE
EL. A&B&C

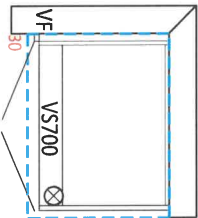

VC
Condit Height

OPT. LAUNDRY UPPERS
EL. A&B&C

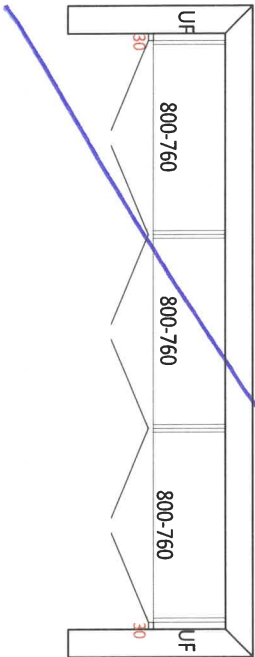

7 Wasaga



DATE SUBMITTED
17 Jun 2021

CLIENT NAME: ZANCOR HOMES
SHIP TO : WASAGA BEACH
52-06

PH:
CELL :

DRAFTED BY: AHMET
COMMENT

P/O #

JOB NUMBER

INSTALL DATE:

PAGE
1 of 3

KITCHEN
EL. A&B&C

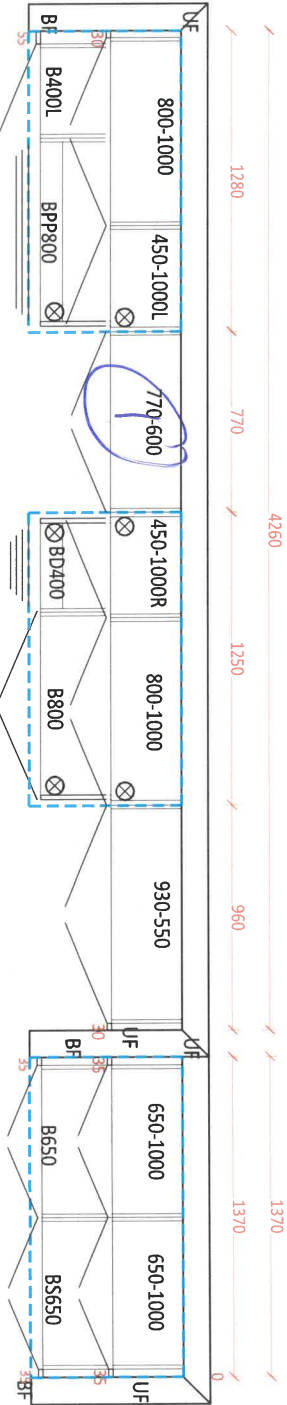

-Soft Close Doors
and Drawers
-Cutlery Divider

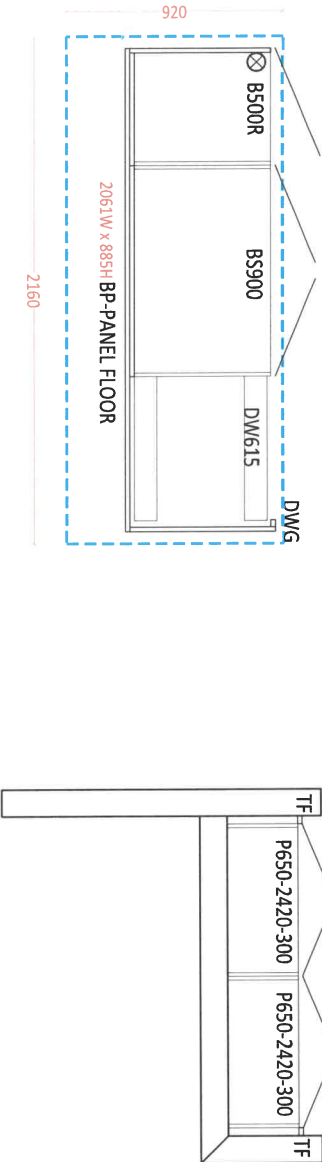

① over the Range Hood.

Handwritten signature/initials.

LAUNDRY BASE
EL. A&B&C

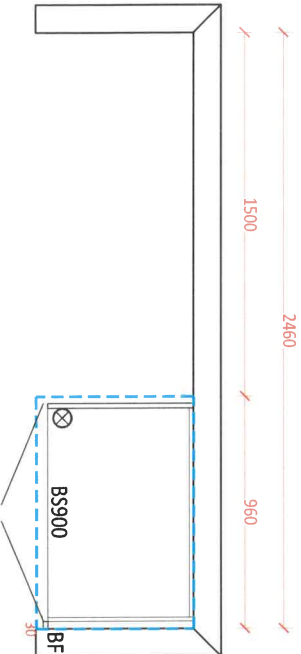

Handwritten signature/initials.



DATE SUBMITTED
17 Jun 2021

CLIENT NAME: ZANCOR HOMES
SHIP TO: WASAGA BEACH
52-06

PH:
CELL:

DRAFTED BY: AHMET
COMMENT

P/O #

JOB NUMBER

INSTALL DATE:

PAGE

2 of 3

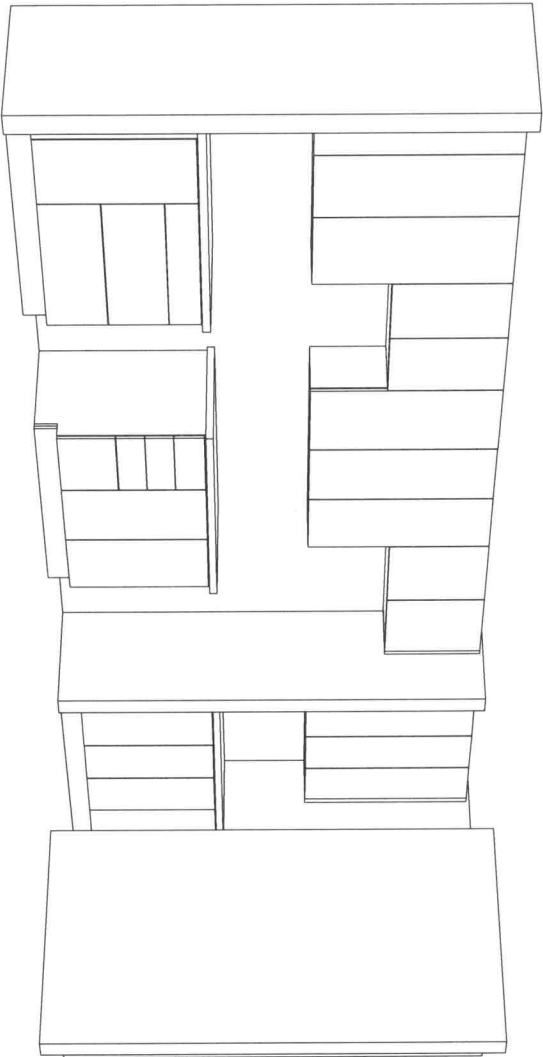
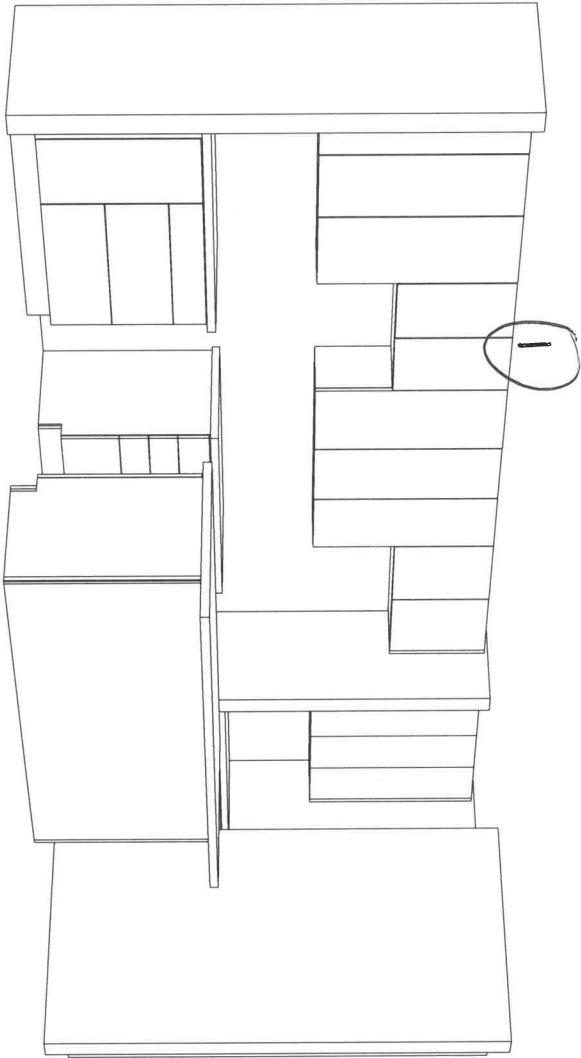

✓
OK

① OTR microwave

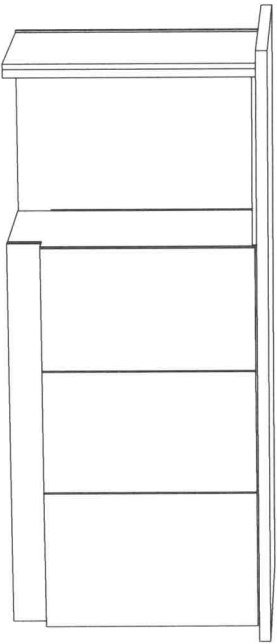
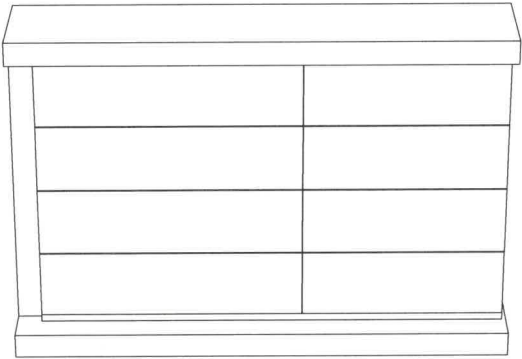

7 wasaga

APPLIANCE ACKNOWLEDGEMENT

CONTACT: Steve Miller - Appliance Canada (905) 660-2424 / smiller@appliancecanada.com

- It is the Purchasers responsibility to coordinate delivery, installation and hook up of appliances and to ensure they are installed as per Manufacturers specifications after closing.

STANDARD APPLIANCE OPENINGS provided by Zancor:

*Standard appliance openings are approximate and the minimum required. Sizes may vary due to onsite condition and/or when modifications have been made to the cabinetry.

- Fridge Opening 36" x 74"
- Stove Opening 30"
- Hood Fan Opening 30"
- Hood Fan & Vent 6" with Under Cabinet Hood
- Dishwasher Opening 24"

Accepts Standard
Openings **Initial

VLM

OPTIONAL UPGRADED APPLIANCES to be provided by Homeowner:

- ****Specs/information sheets are required and it is the responsibility of the homeowner to provide this to Zancor Homes by the due date that has been provided. If appliance specs are not submitted, Zancor Homes will not be responsible for any necessary requirements and the standard opening will be built.**

VLM

- **Upgraded Appliance Specs are DUE 2 WEEKS FROM SIGNED DATE OF COLOUR CHART (if not received during appointment)**

INITIAL

- ****Specs that require changes/modifications after this date will not be accepted*****

- **NOTE: Any upgraded appliances are to be paid by the Purchaser, directly to the appliances company.**

- **Additional charges to the Purchaser may apply for cabinetry, electrical and plumbing in order to accommodate the specs given by the homeowner.**

FRIDGE UPGRADE

- ☐ Built-in
- ☐ Paneled **Panel to match required
- ☐ Integrated / Flush Inset
- ☒ Waterline

RANGE UPGRADE

*Larger hood fan CFM might be required, which need a larger vent

- ☐ 36" **Hood fan opening must be the same size or larger (8" vent might be required)
- ☐ 48" **Hood Fan opening must be the same size or larger (8" or 10" vent required)
- ☐ Gas Range **gas line and electrical required & sold separately
- ☐ Induction **electrical required & sold separately
- ☐ Cooktop (Apron Front) **Countertop Cut-out required & sold separately
- ☐ Cooktop (Drop-in) **countertop Cut-out required & sold separately

HOOD FAN & VENT UPGRADE

- ☐ 8 Inch **Required for 600 CFM
- ☐ 10 Inch
- ☐ Chimney Hood Fan **Vent must be centred
- ☐ Insert / Liner

WALL OVEN/MICRO**UPGRADE**

**Electrical required

- ☐ Single Wall Oven **electrical required & sold separately
- ☐ Double Wall Oven **electrical required & sold separately
- ☐ Steam Oven **electrical required & sold separately
- ☐ Warming Drawer **electrical required & sold separately
- ☐ Over Then Range Microwave (OTR)
- ☐ Built-In Microwave **Trim Kit required **electrical required & sold separately

DATE Sept 14/21

WASAGA SHORLINE

SITE

LOT

Sept 14/21
LOT 7

** Any upgrades checked in this appliance form must be accompanied with specs provided by the Purchaser.

**It is the responsibility of the trade to inform the Builder of any discrepancies with specs, sketches, extras and/or colour chart PRIOR to production/installation.

ZANCOR

221 North Rivermede Road, Concord, Ontario L4K 3N7 * T: (905) 738.7010 F: (905) 738.5948

INTERIOR FINISHES ACKNOWLEDGEMENT / WAIVER

Purchaser accepts and acknowledges that the Builder reserves the right to substitute materials with those of equal or better quality where the manufacture, scheduling or delivery of materials may directly impact the Builder's ability to meet its' contractual obligations under the Agreement of Purchase and Sale.

VLN

UPGRADES/EXTRAS: All upgrades and additional selections indicated on the colour chart must be accompanied by an upgrades/extras sheet (PES) and full payment otherwise the selection will be invalid. All colour charts and upgrades/extras will not proceed until verified and signed by an authorized signing officer at the Vendor's head office. **CHANGES WILL NOT BE PERMITTED UPON COMPLETION AND SUBMISSION OF THE COLOUR CHART.**

VLN

PORCELAIN & NATURAL STONES: Due to the properties of natural stones including but not limited to **marble, granite, quartz**, no two pieces are exactly the same. Variations in colour, tone, granularity (pitting, fissures) and pattern are to be expected, including various lighting may affect the overall finished look. Stone tops are sealed at time of installation and should never be cleaned with lemon oil or vinegar. Stones are porous materials, therefore any spilled substance require immediate attention. Stone countertops require regular seal re-application as part of home maintenance. Purchaser acknowledges colour and product variations as well as natural imperfections may exist with the selection of natural stone materials and shall not hold the Vendor liable for provision of same.

VLN

STONE COUNTERTOP JOINTS: Purchaser is aware that one joint will be at each corner and on either side of slide-in-range (if applicable). It will also be where the length of the counter top exceeds the length of a stone slab. Slabs are usually approximately 5'x 8'.

VLN

CERAMIC TILES: Due to manufacturing, shade (dye lots), product variations may exist that can affect the overall look of the finished product. Although every effort will be made to ensure the colours and materials selected are as close as possible to the samples, the purchaser acknowledges that the sample tiles supplied in the Design Centre may not be identical to the materials installed in the home.

VLN

STAIR STAINS: Due to the natural properties of wood, many variables can affect the overall look of the finished product. Factors including but not limited to wood type, knotting, graining, density, age, humidity, and air temperature can result in substantial variations in stain intensity. The purchaser accepts that although the Vendor will do their best to match stain the unfinished stairs as close as possible to the pre-finished floors, it is not possible to have an identical match and that there MAY be shade differences between the two products.

VLN

CABINETRY: Due to the natural properties of wood, slight variations apparent with cabinetry are to be expected. This includes but not limited to wood species, wood grain, colour, finish, product variations, and natural imperfections are all factors that may affect the overall look of the finished product. Such factors make exact colour matching impossible. The type and intensity of lighting in the areas of designated cabinetry placement may also highlight characteristics of cabinetry finish. All cabinets shall be finished with a white melamine interior box unless a finished interior is upgraded. Due to building specifications and/or on-site conditions, certain cabinetry upgrades may not be possible. The purchaser acknowledges that the Builder cannot guarantee the cabinetry finish or provision of certain upgrades and shall not hold the Builder liable for provision of same.

VLN

UPGRADES/EXTRAS: All upgrades and additional selections indicated on the colour chart must be accompanied by an upgrades/extras sheet (PES) and full payment otherwise the selection will be invalid. All colour charts and upgrades/extras will not proceed until verified and signed by an authorized signing officer at the Vendor's head office. **CHANGES WILL NOT BE PERMITTED UPON COMPLETION AND SUBMISSION OF THE COLOUR CHART.**

VLN

HARDWOOD / LAMINATE FLOORING: Due to the properties of wood and laminate, many variables can affect the overall look of the finished product. Variations include but not limited to wood type or laminate finish, colour/stain and wood grain are significant factors that make exact colour matching impossible. The purchaser acknowledges that the hardwood flooring is a pre-finished product in a controlled environment. Expansion, compression and cupping are characteristics of hardwood flooring once installed in the home. The purchaser acknowledges these may become apparent over time and despite the Builders' efforts to install the hardwood flooring materials in keeping with good workmanship, the Builder shall not be responsible nor held liable for minor variances of fluctuation in hardwood flooring materials.

VLN

HARDWOOD / LAMINATE WAIVER:

I/We understand hardwood flooring is classified as a porous material and as such not recommended by the Builder in certain areas. I/We understand there is a concern due to possible water and other substances being frequently splashed or spilled onto the floor and in contravention of Ontario Building Code Section 9.30.1.2(1).

"Finished flooring bathrooms, kitchens, public entrance halls, laundry & general storage areas shall consist of resilient flooring, felted-synthetic-fibre floor coverings, concrete, terrazzo, ceramic tile, mastic or other types of flooring providing similar degrees of water resistance."

VLN

I/We are prepared to assume full responsibility for any damage caused to the hardwood floor or subfloor due to moisture absorbercy in the mentioned areas, and agree to waive any claims against the Township of residence, TARIION and/or the Builder in relation to the matter. ****SEE COLOUR CHART FOR LOCATIONS****

VLN

DATE <i>Sept 14/21</i>	SITE WASAGA SHORELINE	LOT <i>7</i>
221 North Rivermeade Road, Concord, Ontario L4K 3N7 * T: (905) 738.7010 F: (905) 738.5948		

HOME AUTOMATION (Cable, CAT5/6, Telephone)

INCLUDED IN SCHEDULE "A" IN AGREEMENT OF PURCHASE AND SALE:

- Rough-in for Central Vacuum system piped to garage
- Rough-in for Telephone (2) locations
- Rough-in for Cable TV (2) locations
- Rough-in for Cat-6 Network (3) locations

CONTACT:

I/we the Homeowner(s) have chosen to contact the Home Automation Company to select the locations of the rough-ins for Cable, CAT5, Telephone as included in our Agreement of Purchase Sale.

I/we the Homeowner(s) will contact the trade within 4 weeks of the date of this release to select locations of the standard rough-ins review other optional products for purchase.

Trade: Smart-Tech Home Automation
Phone: (905) 761-6469
Email: kris@smart-tech.ca
Rep: Kris
Location: 200 Millway Avenue, Unit 8
 Concord, Ont L4K 5K8

ACKNOWLEDGEMENT:

I/We the homeowner(s) acknowledge that if I/We the homeowners decide to not contact Smart-Tech, locations of the standard rough-ins will be installed as per Vendors discretion.

VC PK
 Homeowner(s) Initial

Sept 14/21
 DATE

WASAGA SHORELINE
 SITE

7
 LOT

BRICK/JOINT PATTERN INSTALLATION
RELEASE FORM

BRICK installation is included as a standard on the floor for 12 x 24 tiles and must be noted on the colour chart and acknowledged on this form

(Large tiles installation for floor and wall) – ¼ Brick

Please be advised it has come to our attention, that due to production, many of the over-sized and odd shaped, man-made tiles (i.e. porcelain & ceramic), have been found to have a slight bow in the tile. It is a standard occurrence with all suppliers and manufacturers.

It is therefore recommended, that if and when a purchaser requests to install one of these tiles in a brick-joint pattern, that it be installed on a ¼ brick pattern, to try to avoid lippage. Attached with this letter, you will find a layout of the ¼ brick installation that has been recommended.

LOCATIONS: Lower, Medium, Kitchen, Breakfast
LOCATIONS: Bedroom, Master, Shower, Staircase
LOCATIONS: Garage, Laundry

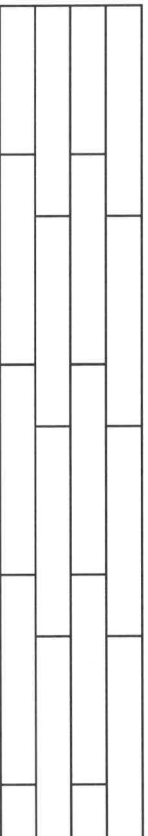

Please understand, even in using this ¼ brick installation, there may still be minimal lippage which cannot fully be eliminated.

Hence, when there is a request for brick-joint installation, Zancor Homes and their contractor, cannot be held responsible for this matter.

HL AC
Homeowner(s) Initial

(Small tile installation for walls) – ½ Brick

Purchaser requests to install small wall tiles on a backsplash or shower wall in a brick-joint pattern, that it be installed on a ½ brick pattern.

LOCATIONS: _____
LOCATIONS: _____
LOCATIONS: _____
LOCATIONS: _____



Homeowner(s) Initial

DATE Sept 14/21

SITE WASAGA SHORELINE

LOT 7