

CONSTRUCTION SUMMARY OF EXTRAS

Printed 2021-09-17 / 9:08 AM / Page 1 of 1

Site: CALEDON

Lot: 55A

Model: FAIRMONT CORNER (38-06) A2 CORNER

Purchaser: SUKHJIT KAUR

Purchaser: 0

Phone: 647.970.5080

Email: A.ROOFING@HOTMAIL.COM



DESCRIPTION		DATE SELECTED
	BONUS PACKAGE: 3 PIECE STAINLESS STEEL APPLANCES WITH WHITE WASHER & DRYER	INCLUDED IN APS
	BONUS PACKAGE: STAINLESS STEEL HOOD FAN	INCLUDED IN APS
	STRUCTURALS	
1	9 FOOT BASEMENT CEILINGS- SEE SKETCH	AUG 26 2021
2	LARGER BASEMENT WINDOW APPROX 30" X 24" IN LIEU OF STANDARD, IF POSSIBLE (WINDOW WELL MAY BE REQUIRED)- SEE SKETCH- QTY 4	AUG 26 2021
3	ADDITIONAL BASEMENT WINDOW- APPROX 30" X 16" IF POSSIBLE (WINDOW WELL MAY BE REQUIRED)- SEE SKETCH- QTY 1	AUG 26 2021
4	FROSTED GLASS FRONT DOOR IN LIEU OF CLEAR- SEE SKETCH	AUG 26 2021
	COLOURS	
1	8 FOOT INTERIOR DOORS ON MAIN FLOOR- IN LIEU OF STANDARD (6'8")- QTY 7- SEE SKETCH	AUG 26 2021
2	8 FOOT INTERIOR DOORS ON SECOND FLOOR- IN LIEU OF STANDARD (6'8")- QTY 6- SEE SKETCH	AUG 26 2021
3	BANK OF DRAWERS IN MASTER AND SHARED BATH- SEE SKETCH	AUG 26 2021
4	KITCHEN BACKSPLASH- SLAB (STD)	AUG 26 2021
5	RAILING- UP 3	AUG 26 2021
6	TRIM- UP 3- STEP	AUG 26 2021
7	COMFORT HEIGHT- QTY 4- MASTER, SHARED, ENSUITE 2 AND POWDER	AUG 26 2021
8	PIVOTING PAPER HOLDER- QTY 4- MASTER, SHARED, ENSUITE 2 AND POWDER- MOEN METHOD- YB2408	AUG 26 2021
9	24" TOWEL BAR- QTY 3- MASTER, SHARED, ENSUITE 2- MOEN METHOD- YB2424	AUG 26 2021
10	9" TOWEL BAR- QTY 4- MASTER, SHARED, ENSUITE 2, POWDER- YB2486	AUG 26 2021
11	HARDWOOD- GREAT ROOM, DINING ROOM, LIVING ROOM, MAIN HALL, LANDINGS, UPPER HALL- UP 3	AUG 26 2021
12	ELECTRICAL- PLUG OVER FIREPLACE FOR FUTURE TV,BESIDE CABLE. INSTALL 65 AFF- SEE SKETCH	AUG 26 2021

ZANCOR HOMES COLOUR CHART

PRINTED 2021-09-08, 12:12 PM

ENTRANCES				
Main Foyer - FLOORING	NEW BYZANTINE PENTELLIC GREY 12 X 24- STACKED			
Mudroom - FLOORING	NEW BYZANTINE PENTELLIC GREY 12 X 24- STACKED			
Side Hall - FLOORING	NA			
Basement Foyer - FLOORING	NA			
KITCHEN				
Kitchen - FLOORING	NEW BYZANTINE PENTELLIC GREY 12 X 24- STACKED			
Breakfast - FLOORING	NEW BYZANTINE PENTELLIC GREY 12 X 24- STACKED			
Kitchen - CABINETS	EURO LARICE BIANCO			
Island - CABINETS	EURO LARICE BIANCO			
Servery - CABINETS	NA			
Kitchen - HANDLES/KNOBS	H800BC			
Kitchen - COUNTERTOP	GALLO ORNAMENTAL LT			
Island - COUNTERTOP	GALLO ORNAMENTAL LT			
Kitchen - BACKSPLASH	GALLO ORNAMENTAL LT SLAB			
Kitchen - SINK	STD			
Kitchen - FAUCET	STD			
GREAT ROOM / DINING / LIVING / DEN / OFFICE / BASEMENT				
Family / Great Room - FLOORING	NORTHERN SOLID SAWN WIRE BRUSHED UV URETHANE OIL- WHITE OAK 5"- ATLANTIS- UP 3			
Main Hall - FLOORING	NORTHERN SOLID SAWN WIRE BRUSHED UV URETHANE OIL- WHITE OAK 5"- ATLANTIS- UP 3			
Dining / Living Room - FLOORING	NORTHERN SOLID SAWN WIRE BRUSHED UV URETHANE OIL- WHITE OAK 5"- ATLANTIS- UP 3			
HOBBY - FLOORING	NA			
Basement Rec Room - FLOORING	NA			
STAIRS				
Railing Details - PICKETS	SINGLE COLLAR W/ ALT PLAIN PICKETS- BLACK METAL- UP 3			
Railing Details - POSTS	3 1/4 SQUARE OAK POST W/ BEVEL CORNERS- UP 3			
Railing Details - HANDRAIL	2 3/4" GROOVED OAK HANDRAIL- UP 3			
Stair Stain - MAIN STAIRS	STAIN STAIRS TO MATCH HARDWOOD AS CLOSES AS POSSIBLE			
Stair Stain - BASEMENT STAIRS (if applicable)	NA			
Stair Stain - SERVICE STAIRS (if applicable)	NA			
POWDER ROOM				
Powder Room - FLOORING	NEW BYZANTINE PENTELLIC GREY 12 X 24- STACKED			
Powder Room - CABINETS	EURO LARICE BIANCO- COMFORT HEIGHT			
Powder Room - COUNTERTOP	PERLATO ROYALE			
Powder Room - SINK	STD			
Powder Room - FAUCET	STD			
2ND FLOOR				
Upper Hall - FLOORING	NORTHERN SOLID SAWN WIRE BRUSHED UV URETHANE OIL- WHITE OAK 5"- ATLANTIS- UP 3			
Master Bedroom - FLOORING	T03 OPENING NIGHT			
Bedroom 2 - FLOORING	T03 OPENING NIGHT			
Bedroom 3 - FLOORING	T03 OPENING NIGHT			
Bedroom 4 - FLOORING	T03 OPENING NIGHT			
Bedroom 5 - FLOORING	NA			
Master Ensuite - FLOORING	NEW BYZANTINE ASSURO BLUE 12 X 24- STACKED			
Master Ensuite - SHOWER WALL	NEW BYZANTINE ASSURO BLUE 12 X 24- STACKED VERTICLE			
Master Ensuite - SHOWER FLOOR	WHITE 2 X 2			
Master Ensuite - SHOWER JAMB	BIANCO CARRARA			
Master Ensuite - CABINETS	EURO BLACKWOOD- COMFORT HEIGHT			
Master Ensuite - HANDLES/KNOBS	H800BC			
Master Ensuite - COUNTERTOP	BIANCO CARRARA			
Master Ensuite - SINK(s)	STD		Master Ensuite - FAUCET(s)	STD
FOR TRADE USE				
Any upgrades in the colour chart must be accompanied with a PES. It is the responsibility of all Trades to inform the builder of any discrepancies on sketches, PES and/or colour charts <u>PRIOR</u> to installation.		CALEDON	55A	<div><div>OK</div><div><div></div><div></div></div></div>
		PAGE 1 OF 2	PURCHASER INITIALS	VENDOR APPROVAL

ZANCOR HOMES COLOUR CHART

2ND FLOOR CONTINUED...

Main Bath - FLOORING		NA	
Main Bath - TUB / SHOWER WALL		NA	
Main Bath - SHOWER FLOOR		NA	
Main Bath - SHOWER JAMB		NA	
Main Bath - CABINETS		NA	
Main Bath - HANDLES/KNOBS		NA	
Main Bath - COUNTERTOP		NA	
Main Bath - SINK(s)	NA	Main Bath - FAUCET(s)	NA
Shared Bath- FLOORING	NEW BYZANTINE ASSURO BLUE 12 X 24- STACKED		
Shared Bath- TUB / SHOWER WALL	NEW BYZANTINE ASSURO BLUE 12 X 24- STACKED VERTICLE		
Shared Bath- SHOWER FLOOR	NA		
Shared Bath- SHOWER JAMB	NA		
Shared Bath- CABINETS	HIGH GLOSS EURO WHITE- COMFORT HEIGHT		
Shared Bath- HANDLES/KNOBS	H800BC		
Shared Bath- COUNTERTOP	8830-58		
Shared Bath- SINK(s)	STD	Shared Bath - FAUCET(s)	STD
Ensuite Bath - FLOORING	NEW BYZANTINE ASSURO BLUE 12 X 24- STACKED		
Ensuite Bath - TUB / SHOWER WALL	NEW BYZANTINE ASSURO BLUE 12 X 24- STACKED VERTICLE		
Ensuite Bath - SHOWER FLOOR	NA		
Ensuite Bath - SHOWER JAMB	NA		
Ensuite Bath - CABINETS	HIGH GLOSS EURO WHITE- COMFORT HEIGHT		
Ensuite Bath - HANDLES/KNOBS	H800BC		
Ensuite Bath - COUNTERTOP	1886K-07		
Ensuite Bath - SINK(s)	STD	Ensuite Bath - FAUCET(s)	STD
LAUNDRY			
Laundry - FLOORING	NEW BYZANTINE ASSURO BLUE- 12 X 24- STACKED	Laundry - HANDLES/KNOBS	H800BC
Laundry - CABINETS	EURO HIGH GLOSS WHITE	Laundry - SINK	STD
Laundry - COUNTERTOP	1886K-07	Laundry - FAUCET	STD
Laundry - BACKSPLASH	NA		
TRIM / PAINT			
Casing/Baseboards		UP 3- STEP	
Interior Doors		STD	
Interior Door Hardware		STD	
PAINT - Throughout		WARM GREY	
FIREPLACE			
Location / Insert / Mantle		STD	
ACCESSORIES			
Mirrors	YES	BATH ACCESSORIES	UPGRADE
APPLIANCE REQUIREMENTS			
GAS LINE TO BBQ	STD	ELECTRICAL for Built-in Oven	DECLINED
GAS LINE & ELECTRICAL TO STOVE	DECLINED	ELECTRICAL for Built-in Micro	DECLINED
GAS LINE & ELECTRICAL TO DRYER	DECLINED	ELECTRICAL for Cooktop	DECLINED
HOOD FAN VENT SIZE	6" STD	ELECTRICAL for Bar Fridge	DECLINED
WATERLINE to Fridge	DECLINED		
DISCLAIMER		INITIALS	
Any changes to the colour chart after signing are subject to a \$5000 administration fee plus costs			
Purchaser has checked and acknowledged accuracy of colour and selections before signing.			
Colours of all materials are as close as possible to Builders selection but not necessarily identical due to dye lot variances in manufacturing/manufacturers. Due to construction progress some items may have been pre-selected or installed. In this event the Vendor's selection must be accepted by the purchaser			
SITE / LOT:	CALEDON		55A
PURCHASER(S):	SUKHJIT KAUR		
PURCHASER(S):	0		
CONTACT:	647.970.5080		A.ROOFING@HOTMAIL.COM
FOR TRADE USE*			
Any upgrades in the colour chart must be accompanied with a PES. It is the responsibility of all Trades to inform the buider of any discrepancies on sketches, PES and/or colour charts <u>PRIOR</u> to installation.			
		PURCHASER SIGNATURE	
		PURCHASER SIGNATURE	
		DÉCOR CONSULTANT	0
		Vendor APPROVAL	Set 16/21

55A
Sept 8/21
plug for future
TV over fireplace
install 65 AFT

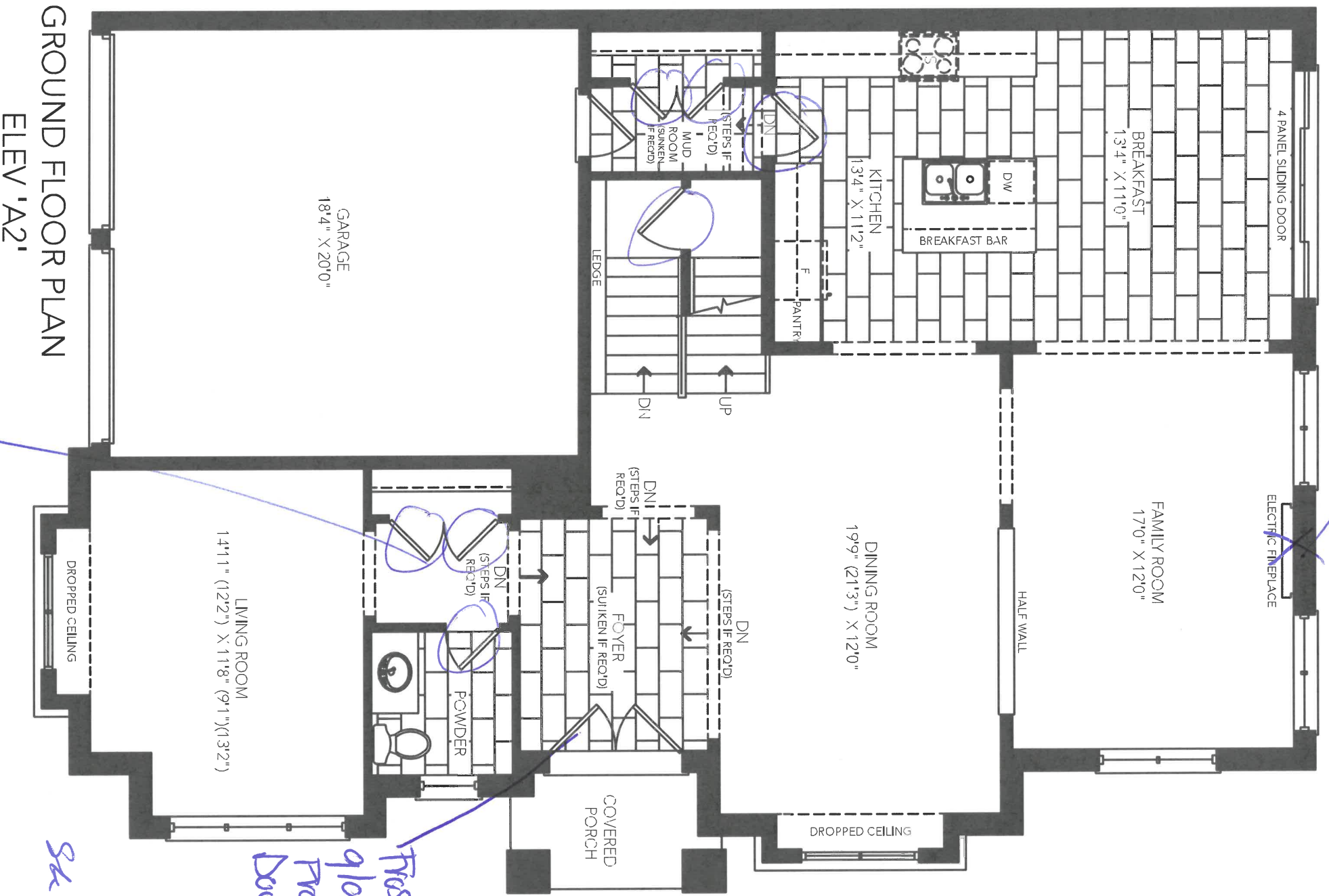

8 Foot interior Doors
qty. 7

Frosted
glass
front
Door

Sk

SSA
Sept 8/21

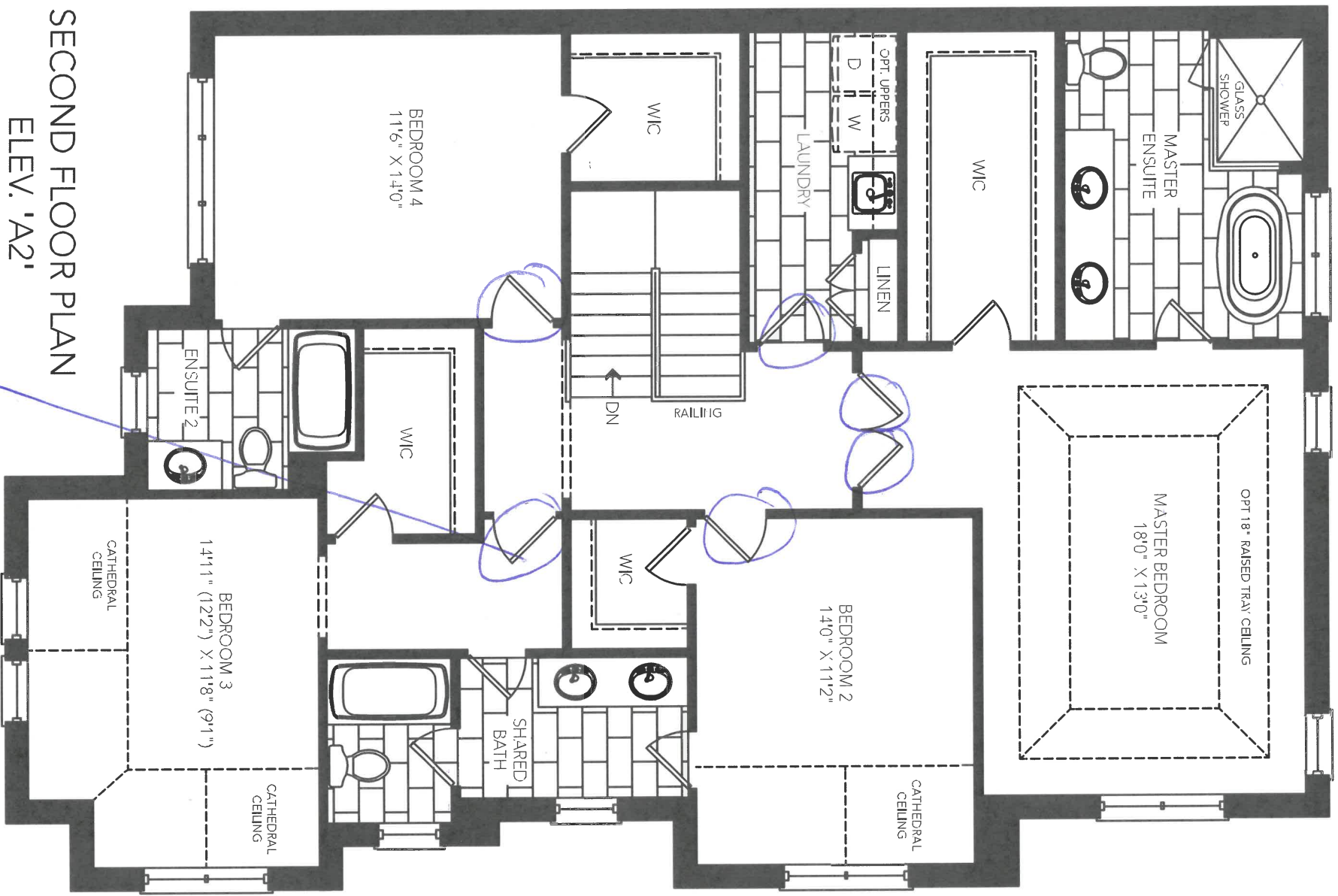

More std windows
to this location
Add additional
windows here
if possible

Center windows
under family
room windows
if possible.

55A

Sept 8/21

See elev A2
plan for
side
windows
below.

9 Foot
Basement
ceiling

Qty of larger windows if possible
30" x 24 approx

BASEMENT PLAN
ELEV. 'A1'

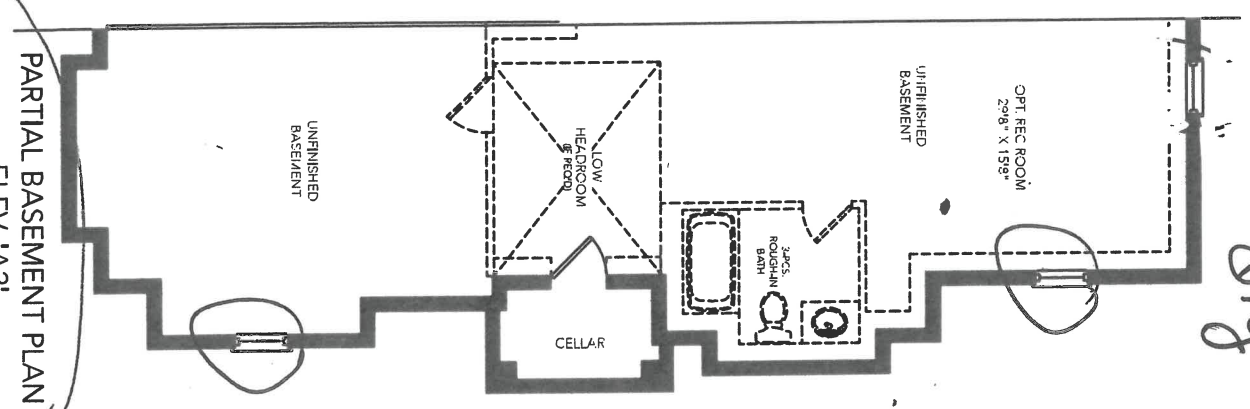
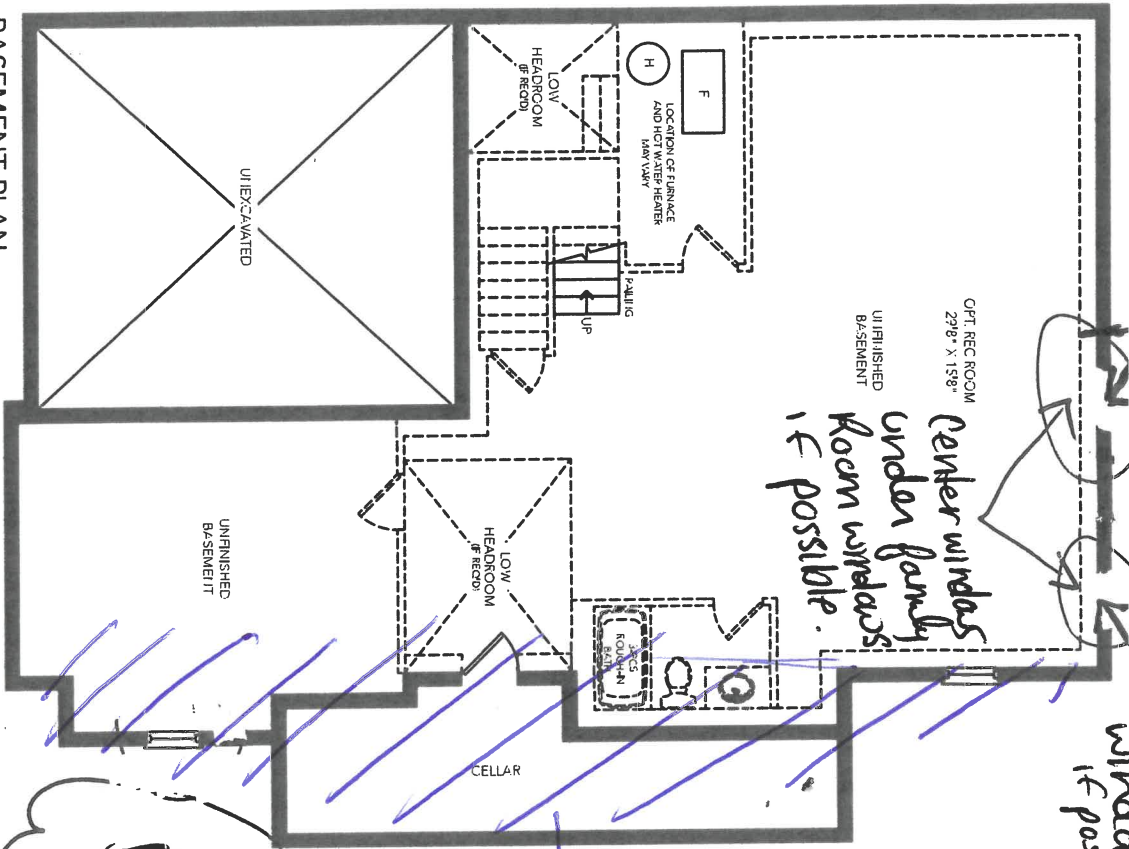

2



DATE SUBMITTED
12 Jul 2021

CLIENT NAME: ZANCOR HOMES
SHIP TO : CALEDON CLUB

PH:
CELL :

DRAFTED BY: FERNANDA
COMMENT

P/O #

JOB NUMBER

INSTALL DATE:

PAGE

22 of 22

38-6-ELEV A,B,C
STD. VANITIES

POWDER

910

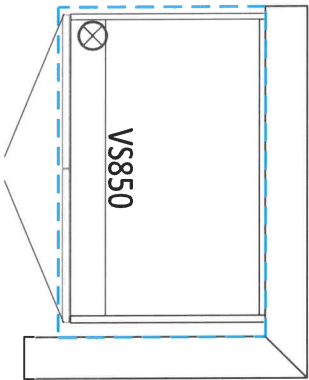

VS850

SHARED

1560

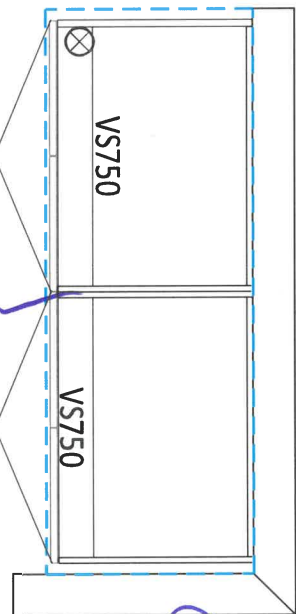

VS750

VS750

Back of drawers

MASTER ENSUITE

2420

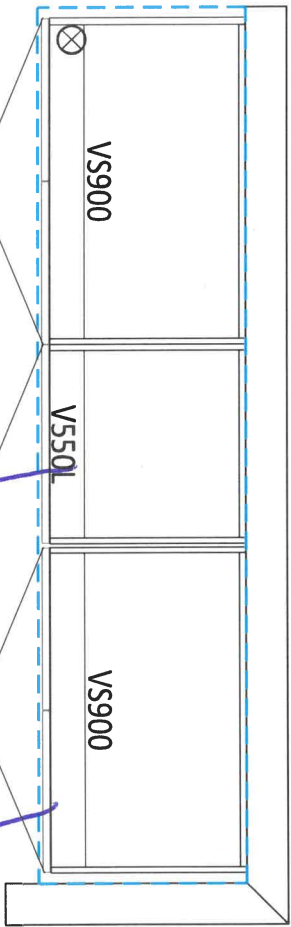

VS900

VS501

VS900

ENSUITE 2

910

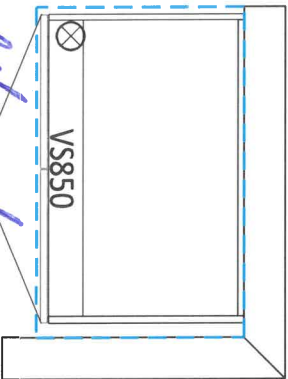

VS850

LAUNDRY ROOM

2500

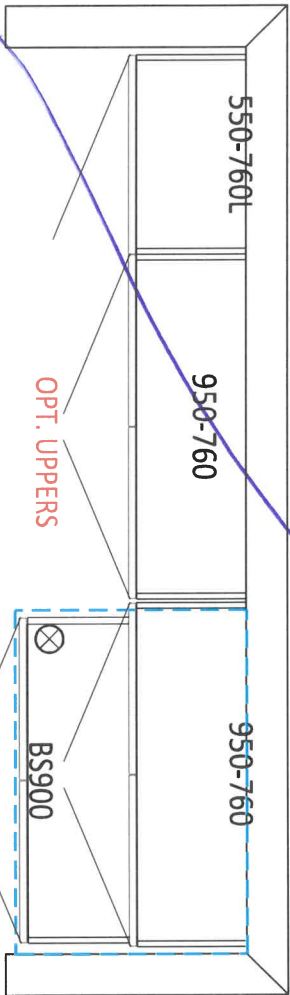

550-760L

950-760

950-760

OPT. UPPERS



BS900

OPT. BASEMENT BATH

900

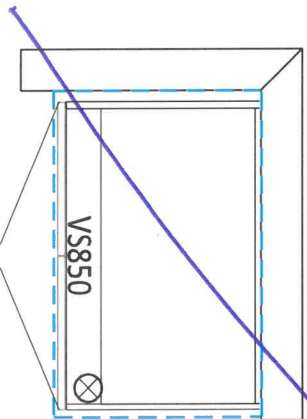

VS850



12 Jul 2021

JOB NUMBER

INSTALL DATE:

ה

CELL:

COMMENT

P/O#

20 of 22

38-6-ELEV A,B,C
KITCHEN

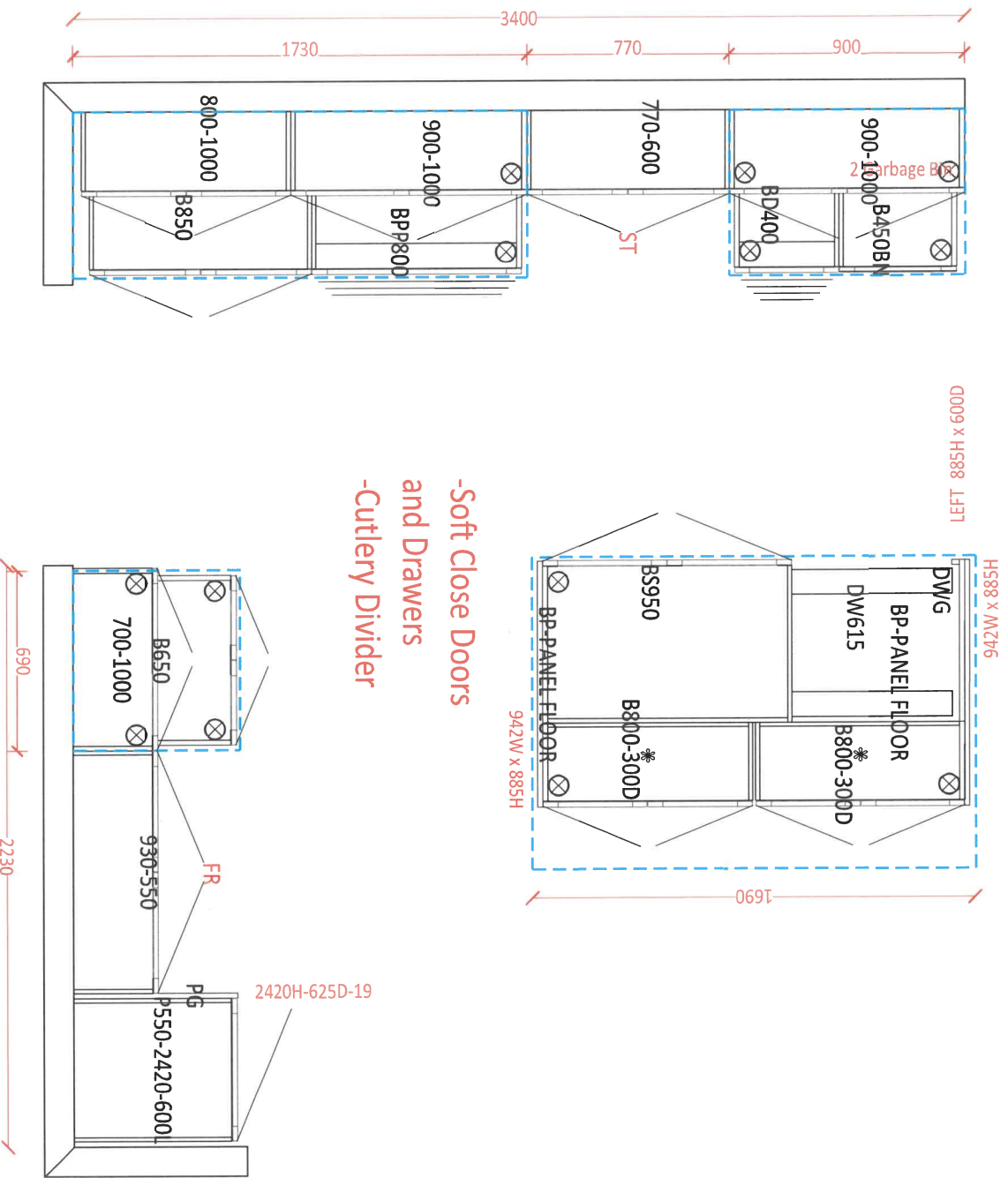



new image kitchens inc.

DATE SUBMITTED

12 Jul 2021

CLIENT NAME: ZANCOR HOMES

SHIP TO : CALEDON CLUB

PH:

CELL:

DRAFTED BY: FERNANDA

COMMENT

P/O #

JOB NUMBER

INSTALL DATE:

PAGE

21 of 22

38-6-ELEV A,B,C
KITCHEN

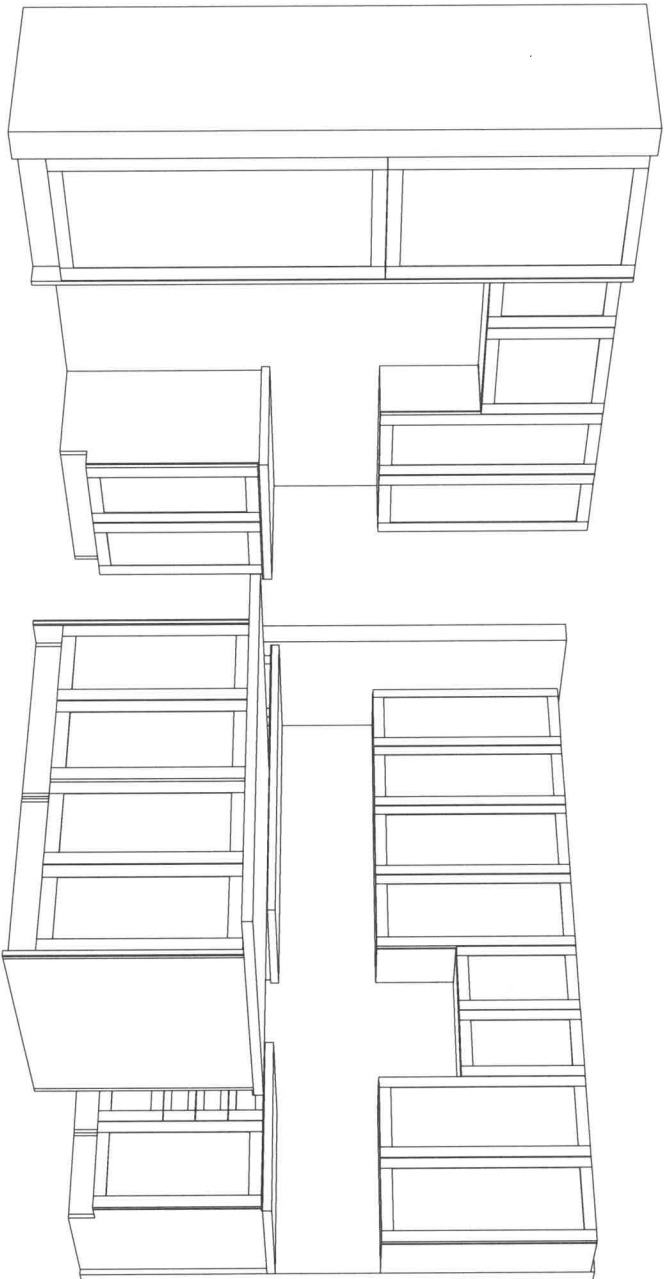

SK

APPLIANCE ACKNOWLEDGEMENT

CONTACT: Steve Miller - Appliance Canada (905) 660-2424 / smiller@appliancecanada.com

It is the Purchasers responsibility to coordinate delivery, installation and hook up of appliances and to ensure they are installed as per Manufacturers specifications after closing.

STANDARD APPLIANCE OPENINGS provided by Zancor:

*Standard appliance openings are approximate and the minimum required. Sizes may vary due to onsite condition and/or when modifications have been made to the cabinetry.

- ▶ Fridge Opening 36" x 74"
- ▶ Stove Opening 30"
- ▶ Hood Fan Opening 30"
- ▶ Hood Fan & Vent 6" with Under Cabinet Hood
- ▶ Dishwasher Opening 24"

Accepts Standard
Openings **Initial

SK

OPTIONAL UPGRADED APPLIANCES to be provided by Homeowner:

****Specs/information sheets are required and it is the responsibility of the homeowner to provide this to Zancor Homes by the due date that has been provided. If appliance specs are not submitted, Zancor Homes will not be responsible for any necessary requirements and the standard opening will be built.**

SK

▶ Upgraded Appliance Specs are DUE 2 WEEKS FROM SIGNED DATE OF COLOUR CHART (if not received during appointment)

INITIAL

▶ ***Specs that require changes/modifications after this date will not be accepted***

▶ NOTE: Any upgraded appliances are to be paid by the Purchaser, directly to the appliances company.

▶ Additional charges to the Purchaser may apply for cabinetry, electrical and plumbing in order to accommodate the specs given by the homeowner.

FRIDGE UPGRADE

- ☐ Built-in
- ☐ Paneled **Panel to match required
- ☐ Integrated / Flush Inset
- ☒ Waterline

RANGE UPGRADE

*Larger hood fan CFM might be required, which need a larger vent

- ☐ 36" **Hood fan opening must be the same size or larger (8" vent might be required)
- ☐ 48" **Hood Fan opening must be the same size or larger (8" or 10" vent required)
- ☐ Gas Range **gas line and electrical required & sold separately
- ☐ Induction **electrical required & sold separately
- ☐ Cooktop (Apron Front) **Countertop Cut-out required & sold separately
- ☒ Cooktop (Drop-in) **countertop Cut-out required & sold separately

HOOD FAN & VENT

- ☐ 8 Inch **Required for 600 CFM
- ☐ 10 Inch

UPGRADE

☐ Chimney Hood Fan **Vent must be centred

☐ Insert / Liner

☐ Single Wall Oven **electrical required & sold separately

☐ Double Wall Oven **electrical required & sold separately

☐ Steam Oven **electrical required & sold separately

☐ Warming Drawer **electrical required & sold separately

☐ Over Then Range Microwave (OTR)

☐ Built-In Microwave **Trim Kit required **electrical required & sold separately

WALL OVEN/MICRO
UPGRADE

**Electrical required

DATE Sept 8/21

SITE CALEDON

LOI 554

** Any upgrades checked in this appliance form must be accompanied with specs provided by the Purchaser.
**It is the responsibility of the trade to inform the Builder of any discrepancies with specs, sketches, extras and/or colour chart PRIOR to production/installation.

ZANCOR

221 North Rivermede Road, Concord, Ontario L4K 3N7 * T: (905) 738.7010 F: (905) 738.5948

221 North Rivermede Road, Concord, Ontario L4K 3N7 * T: (905) 738.7010 F: (905) 738.5948

Purchaser accepts and acknowledges that the Builder reserves the right to substitute materials with those of equal or better quality where the manufacture, scheduling or delivery of materials may directly impact the Builder's ability to meet its' contractual obligations under the Agreement of Purchase and Sale.

UPGRADES/EXTRAS: All upgrades and additional selections indicated on the colour chart must be accompanied by an upgrades/extras sheet (PES) and full payment otherwise the selection will be invalid. All colour charts and upgrades/extras will not proceed until verified and signed by an authorized signing officer at the Vendor's head office. **CHANGES WILL NOT BE PERMITTED UPON COMPLETION AND SUBMISSION OF THE COLOUR CHART.**

PORCELAIN & NATURAL STONES: Due to the properties of natural stones including but not limited to **marble, granite, quartz**, no two pieces are exactly the same. Variations in colour, tone, granularity (pitting, fissures) and pattern are to be expected, including various lighting may affect the overall finished look. Stone tops are sealed at time of installation and should never be cleaned with lemon oil or vinegar. Stones are porous materials, therefore any spilled substance require immediate attention. Stone countertops require regular seal re-application as part of home maintenance. Purchaser acknowledges colour and product variations as well as natural imperfections may exist with the selection of natural stone materials and shall not hold the Vendor liable for provision of same.

STONE COUNTERTOP JOINTS: Purchaser is aware that one joint will be at each corner and on either side of slide-in-range (if applicable). It will also be where the length of the counter top exceeds the length of a stone slab. Slabs are usually approximately 5'x 8'.

CERAMIC TILES: Due to manufacturing, shade (dye lots), product variations may exist that can affect the overall look of the finished product. Although every effort will be made to ensure the colours and materials selected are as close as possible to the samples, the purchaser acknowledges that the sample tiles supplied in the Design Centre may not be identical to the materials installed in the home.

STAIR STAINS: Due to the natural properties of wood, many variables can affect the overall look of the finished product. Factors including but not limited to wood type, knotting, graining, density, age, humidity, and air temperature can result in substantial variations in stain intensity. The purchaser accepts that although the Vendor will do their best to match stain the unfinished stairs as close as possible to the pre-finished floors, it is not possible to have an identical match and that there MAY be shade differences between the two products.

CABINETRY: Due to the natural properties of wood, slight variations apparent with cabinetry are to be expected. This includes but not limited to wood species, wood grain, colour, finish, product variations, and natural imperfections are all factors that may affect the overall look of the finished product. Such factors make exact colour matching impossible. The type and intensity of lighting in the areas of designated cabinetry placement may also highlight characteristics of cabinetry finish. All cabinets shall be finished with a white melamine interior box unless a finished interior is upgraded. Due to building specifications and/or on-site conditions, certain cabinetry upgrades may not be possible. The purchaser acknowledges that the Builder cannot guarantee the cabinetry finish or provision of certain upgrades and shall not hold the Builder liable for provision of same.

UPGRADES/EXTRAS: All upgrades and additional selections indicated on the colour chart must be accompanied by an upgrades/extras sheet (PES) and full payment otherwise the selection will be invalid. All colour charts and upgrades/extras will not proceed until verified and signed by an authorized signing officer at the Vendor's head office. **CHANGES WILL NOT BE PERMITTED UPON COMPLETION AND SUBMISSION OF THE COLOUR CHART.**

HARDWOOD / LAMINATE FLOORING: Due to the properties of wood and laminate, many variables can affect the overall look of the finished product. Variations include but not limited to wood type or laminate finish, colour/stain and wood grain are significant factors that make exact colour matching impossible. The purchaser acknowledges that the hardwood flooring is a pre-finished product in a controlled environment. Expansion, compression and cupping are characteristics of hardwood flooring once installed in the home. The purchaser acknowledges these may become apparent over time and despite the Builders' efforts to install the hardwood flooring materials in keeping with good workmanship, the Builder shall not be responsible nor held liable for minor variances of fluctuation in hardwood flooring materials.

HARDWOOD / LAMINATE WAIVER:

I/We understand hardwood flooring is classified as a porous material and as such not recommended by the Builder in certain areas. I/We understand there is a concern due to possible water and other substances being frequently splashed or spilled onto the floor and in contravention of Ontario Building Code Section 9.30.1.2(1).

"Finished flooring bathrooms, kitchens, public entrance halls, laundry & general storage areas shall consist of resilient flooring, felted-synthetic-fibre floor coverings, concrete, terrazzo, ceramic tile, mastic or other types of flooring providing similar degrees of water resistance.

I/We are prepared to assume full responsibility for any damage caused to the hardwood floor or subfloor due to moisture absorbency in the mentioned areas, and agree to waive any claims against the Township of residence, TARIION and/or the Builder in relation to the matter. ****SEE COLOUR CHART FOR LOCATIONS****

DATE	SITE	LOT
Sept 8/21	CALEDON	55A
221 North Rivermede Road, Concord, Ontario L4K 3N7 * T: (905) 738.7010 F: (905) 738.5948		

INCLUDED IN SCHEDULE "A" IN AGREEMENT OF PURCHASE AND SALE:

- Rough-in for Central Vacuum system piped to garage
- Rough-in for Telephone (2) locations
- Rough-in for Cable TV (2) locations
- Rough-in for Cat-6 Network (3) locations

- Rough-in for Central Vacuum system piped to garage
- Rough-in for Telephone (2) locations
- Rough-in for Cable TV (2) locations
- Rough-in for Cat-6 Network (3) locations

MASTER - ALL MASTER SIGN OFF FORMS 2020
Dec 17 2020

Stone Countertop Edge Profiles

Where applicable as per site specifications

STANDARD EDGE FOR KITCHEN & VANITIES

Standard Countertop Edge in
Kitchen

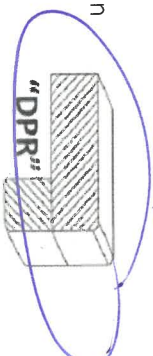

Standard Countertop Edge in
Vanity

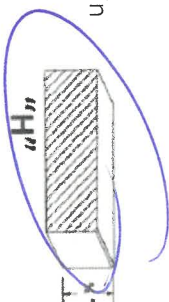

SK

Homeowner(s) Initial

OPTION (1) EDGE FOR KITCHEN & VANITIES \$250

Optional Edge in Kitchen

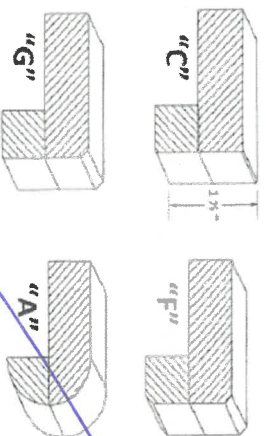

Optional Edge in Bathroom

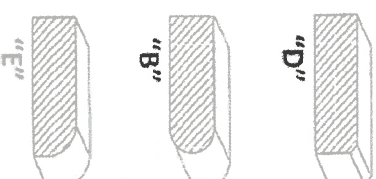

Homeowner(s) Initial

OPTION (2) EDGE FOR KITCHEN & VANITIES CUSTOM PRICING

Optional Edge for Kitchen

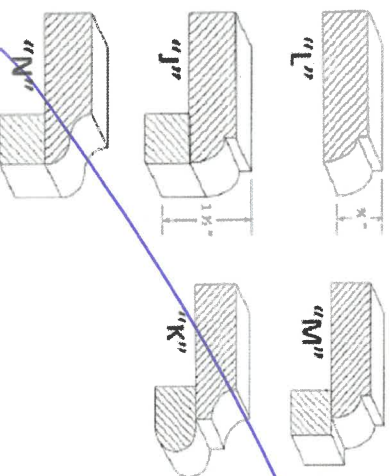

Optional Edge in Vanity

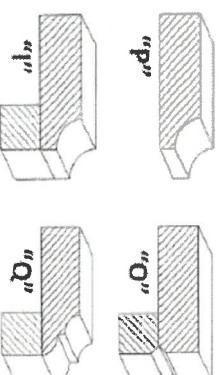

Homeowner(s) Initial

DATE Sept 8/21

SITE CALEDON

LOT 55A