

CONSTRUCTION SUMMARY OF EXTRAS

Printed 2021-09-10 / 11:55 AM / Page 1 of 1

Site: WASAGA

Lot: 91

Model: COVE (60-03) ELEV C

Purchaser: EIVLIN HORMOZ-TORELLI

Purchaser: 0

Phone: 416.428.7035



Email: EIVLIN2@GMAIL.COM



DESCRIPTION		DATE SELECTED
BONUS PACKAGE: 3 PIECE STAINLESS STEEL APPLIANCES WITH WHITE TOP LOAD WASHER & DRYER	INCLUDED IN APS	
BONUS PACKAGE: STAINLESS STEEL HOOD FAN	INCLUDED IN APS	
1 50" DIMPLEX FIREPLACE BLF5051-IN LIEU OF STANDARD. WALL WILL BE BUILT INTO ROOM APPROX 8" TO ACCOMMODATE- SEE SKETCH		30-Aug-21
2 BANK OF DRAWERS IN MASTER ENSUITE- SEE SKETCH		30-Aug-21
3 MASTER SHOWER FLOOR- UP 2		30-Aug-21
4 HARDWOOD - FAMILY ROOM, MAIN HALL, DINING - UP 3		30-Aug-21
5 HARDWOOD- MASTER BEDROOM, BEDROOM 2 , BEDROOM 3- UP 3		30-Aug-21
6 STAIN FOR STAIRS TO MATCH HARDWOOD AS CLOSE AS POSSIBLE		30-Aug-21
7 KITCHEN TILE- UP 2- STACKED		30-Aug-21
8 KITCHEN CABINET- UP 1		30-Aug-21
9 RISER AND SHAKER CROWN OVER KITCHEN CABINETS- INSTALL CROWN AT CEILING- SEE SKECTH		30-Aug-21
10 NA		30-Aug-21
11 NA		30-Aug-21
12 NA		30-Aug-21
13 MUDROOM/LAUNDRY TILE- UP 2 STACKED		30-Aug-21
14 NA		30-Aug-21
15 FOYER- TILE- UP 2 STACKED		30-Aug-21
16 BASEMENT FOYER TILE- UP 2 STACKED		30-Aug-21
17 NA		30-Aug-21
18 RAILING- UP 3		30-Aug-21
19 SMOOTH CEILINGS ON MAIN FLOOR- SEE SKETCH		30-Aug-21
20 KITCHEN CABINET- UPPER ANGLE CORNER- SEE SKETCH		30-Aug-21
21 FRIDGE ENCLOSURE- DEEP UPPER AND GABLES- UP 1		30-Aug-21

ZANCOR HOMES COLOUR CHART

PRINTED 2021-08-30, 1:01 PM

ENTRANCES				
Main Foyer - FLOORING		FLOW WHITE POLISHED 12 X 24- UP 2- STACKED		
Mudroom - FLOORING		FLOW WHITE POLISHED 12 X 24- UP 2- STACKED		
Side Hall - FLOORING		NA		
Basement Foyer - FLOORING		FLOW WHITE POLISHED 12 X 24- UP 2- STACKED		
KITCHEN				
Kitchen - FLOORING		FLOW WHITE POLISHED 12 X 24- UP 2- STACKED		
Breakfast - FLOORING		FLOW WHITE POLISHED 12 X 24- UP 2- STACKED		
Kitchen - CABINETS		MOSAIC MDF GLACIER WHITE- UP 1		
Island - CABINETS		MOSAIC MDF GLACIER WHITE- UP 1		
Servery - CABINETS		MOSAIC MDF GLACIER WHITE- UP 1		
Kitchen - HANDLES/KNOBS		H800BC		
Kitchen - COUNTERTOP		D354-60		
Island - COUNTERTOP		D354-60		
Kitchen - BACKSPLASH		DECLINED		
Kitchen - SINK		STD		
Kitchen - FAUCET		STD		
GREAT ROOM / DINING / LIVING / DEN / OFFICE / BASEMENT				
Family / Great Room - FLOORING		NORTHERN SOLID SAWN WIRE BRUSHED UV URETHANE OIL WHITE OAK 5" - ATLANTIS- UP 3		
Main Hall - FLOORING		NORTHERN SOLID SAWN WIRE BRUSHED UV URETHANE OIL WHITE OAK 5" - ATLANTIS- UP 3		
Dining / Living Room - FLOORING		NORTHERN SOLID SAWN WIRE BRUSHED UV URETHANE OIL WHITE OAK 5" - ATLANTIS- UP 3		
Library / Den - FLOORING		NA		
Basement Rec Room - FLOORING		NA		
STAIRS				
Railing Details - PICKETS		BLACK METAL SINGLE COLLAR W PLAIN PICKETS- UP 3		
Railing Details - POSTS		3 1/4 SQUARE OAK POST W/ BEVEL CORNERS- UP 3		
Railing Details - HANDRAIL		2 3/4" GROOVED OAK HANDRAIL- UP 3		
Stair Stain - MAIN STAIRS		STAIN TO MATCH HARDWOOD AS CLOSE AS POSSIBLE		
Stair Stain - BASEMENT STAIRS (if applicable)		STAIN TO MATCH HARDWOOD AS CLOSE AS POSSIBLE		
Stair Stain - SERVICE STAIRS (if applicable)		na		
POWDER ROOM				
Powder Room - FLOORING		NA		
Powder Room - CABINETS		NA		
Powder Room - COUNTERTOP		NA		
Powder Room - SINK		STD		
Powder Room - FAUCET		STD		
2ND FLOOR				
Upper Hall - FLOORING		NA		
Master Bedroom - FLOORING		NORTHERN SOLID SAWN WIRE BRUSHED UV URETHANE OIL WHITE OAK 5" - ATLANTIS- UP 3		
Bedroom 2 - FLOORING		NORTHERN SOLID SAWN WIRE BRUSHED UV URETHANE OIL WHITE OAK 5" - ATLANTIS- UP 3		
Bedroom 3 - FLOORING		NORTHERN SOLID SAWN WIRE BRUSHED UV URETHANE OIL WHITE OAK 5" - ATLANTIS- UP 3		
Bedroom 4 - FLOORING		NA		
Bedroom 5 - FLOORING		NA		
Master Ensuite - FLOORING		NEW BYZANTINE ASSURO BLUE 12 X 24-STACKED		
Master Ensuite - SHOWER WALL		NEW BYZANTINE ASSURO BLUE 12 X 24-STACKED VERTICLE		
Master Ensuite - SHOWER FLOOR		MARBLE ORIENTAL WHITE 2 X 4- UP 2		
Master Ensuite - SHOWER JAMB		BIANCO CARRARA		
Master Ensuite - CABINETS		SIERRA WHITE PVC		
Master Ensuite - HANDLES/KNOBS		H800BC		
Master Ensuite - COUNTERTOP		D354-60		
Master Ensuite - SINK(s)	STD	Master Ensuite - FAUCET(s)		STD
***FOR TRADE USE***				
Any upgrades in the colour chart must be accompanied with a PES. It is the responsibility of all Trades to inform the builder of any discrepancies on sketches, PES and/or colour charts PRIOR to installation.		WASAGA SHORELINE 91		
**PAGE 1 OF 2**		PURCHASER INITIALS	VENDOR APPROVAL	

ZANCOR HOMES COLOUR CHART

PRINTED 2021-08-30, 1:01 PM

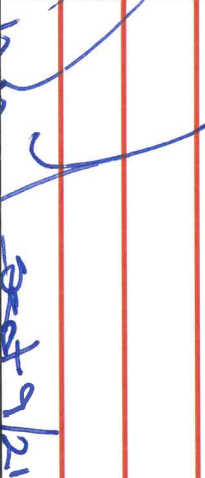
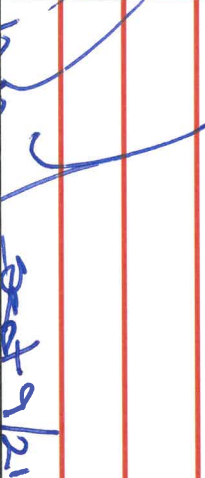
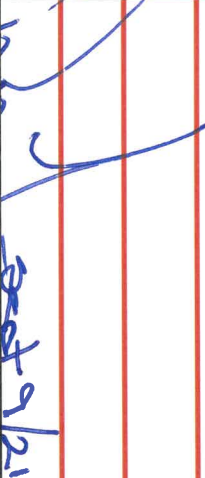
2ND FLOOR CONTINUED...									
Main Bath - FLOORING		NEW BYZANTINE ASSURO BLUE 12 X 24- STACKED							
Main Bath - TUB / SHOWER WALL		NEW BYZANTINE ASSURO BLUE 12 X 24- STACKED HORIZONTAL							
Main Bath - SHOWER FLOOR		NA							
Main Bath - SHOWER JAMB		NA							
Main Bath - CABINETS		SIERRA WHITE PVC							
Main Bath - HANDLES/KNOBS		H800BC							
Main Bath - COUNTERTOP		D-354-60							
Main Bath - SINK(s)		STD		Main Bath - FAUCET(s)				STD	
Shared Bath - FLOORING		NA							
Shared Bath- TUB / SHOWER WALL		NA							
Shared Bath- SHOWER FLOOR		NA							
Shared Bath- SHOWER JAMB		NA							
Shared Bath- CABINETS		NA							
Shared Bath- HANDLES/KNOBS		NA							
Shared Bath- COUNTERTOP		NA							
Shared Bath- SINK(s)		NA		Shared Bath - FAUCET(s)				NA	
Ensuite Bath - FLOORING		NEW BYZANTINE ASSURO BLUE 12 X 24- STACKED							
Ensuite Bath - TUB / SHOWER WALL		NEW BYZANTINE ASSURO BLUE 12 X 24- STACKED HORIZONTAL							
Ensuite Bath - SHOWER FLOOR		NA							
Ensuite Bath - SHOWER JAMB		NA							
Ensuite Bath - CABINETS		SIERRA WHITE PVC							
Ensuite Bath - HANDLES/KNOBS		H800BC							
Ensuite Bath - COUNTERTOP		D-354-60							
Ensuite Bath - SINK(s)		STD		Ensuite Bath - FAUCET(s)				STD	
LAUNDRY									
Laundry - FLOORING		FLOW WHITE POLISHED 12 X 24- UP 2- STACKED		Laundry - HANDLES/KNOBS				H800BC	
Laundry - CABINETS		SIERRA WHITE PVC		Laundry - SINK				STD	
Laundry - COUNTERTOP		D-354-60		Laundry - FAUCET				STD	
Laundry - BACKSPLASH		NA							
TRIM / PAINT									
Casing/Baseboards		STD							
Interior Doors		STD							
Interior Door Hardware		STD							
PAINT - Throughout		WARM GREY							
FIREPLACE									
Location / Insert / Mantle		50" DIMPLEX							
ACCESSORIES									
Mirrors		YES		BATH ACCESSORIES		NO INSTALL			
APPLIANCE REQUIREMENTS									
GAS LINE TO BBQ		STD		ELECTRICAL for Built-in Oven				DECLINED	
GAS LINE & ELECTRICAL TO STOVE		DECLINED		ELECTRICAL for Built-in Micro				DECLINED	
GAS LINE & ELECTRICAL TO DRYER		DECLINED		ELECTRICAL for Cooktop				DECLINED	
HOOD FAN VENT SIZE		6" STD		ELECTRICAL for Bar Fridge				DECLINED	
WATERLINE to Fridge		DECLINED							
DISCLAIMER		INITIALS							
Any changes to the colour chart after signing are subject to a \$5000 administration fee plus costs									
Purchaser has checked and acknowledged accuracy of colour and selections before signing.									
Colours of all materials are as close as possible to Builders selection but not necessarily identical due to dye lot variances in manufacturing/manufacturers. Due to construction progress some items may have been pre-selected or installed. In this event the Vendor's selection must be accepted by the purchaser									
SITE / LOT:		WASAGA						91	
PURCHASER(S):		EIVLIN HORMOZ-TORELLI							
PURCHASER(S):		0							
CONTACT:		416.428.7035		EIVLIN2@GMAIL.COM					
***FOR TRADE USE***									
Any upgrades in the colour chart must be accompanied with a PES. It is the responsibility of all Trades to inform the builder of any discrepancies on sketches, PES and/or colour charts PRIOR to installation.									
<div>ZANCOR HOMES</div>		PURCHASER SIGNATURE							
		PURCHASER SIGNATURE							
		DÉCOR CONSULTANT							
		Vendor APPROVAL							

## WASAGA BEACH

10/9/12



Optional Ground Floor with 3 Bedrooms

# Smooth Cellings

SHORELINE POINT  
WASAGA BEACH

COVE 60-03

lot 9/  
Aug 30/21

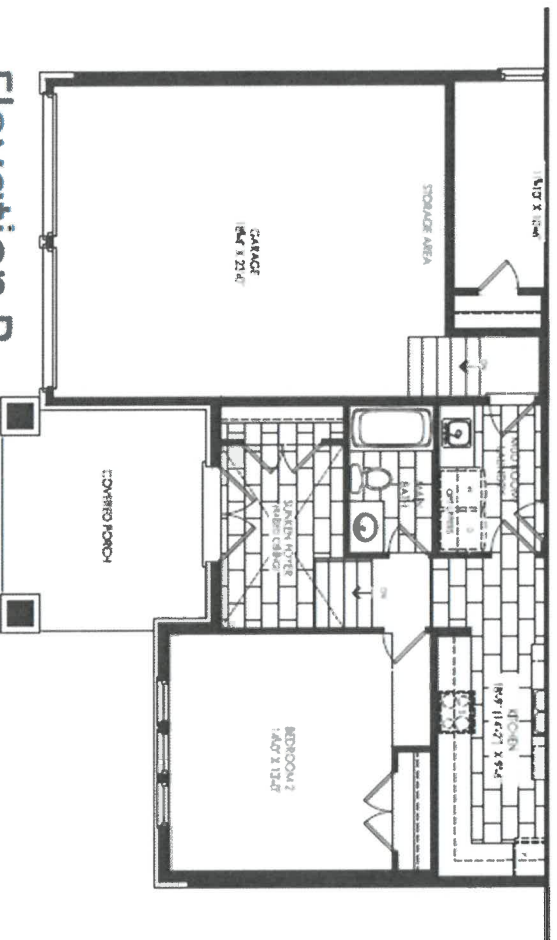

**Elevation B**  
Optional Ground Floor with 3 Bedrooms

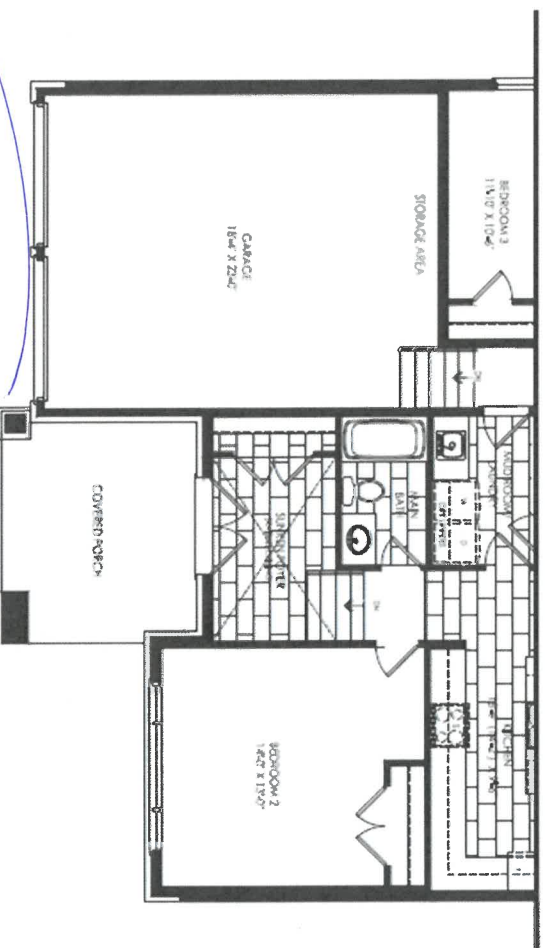

**Elevation C**  
Optional Ground Floor with 3 Bedrooms

*[Handwritten signature]*

WASAGA BEACH

10/9/



— **ANALYSIS** —



**Elevation C**  
**Basement**



new image kitchens inc.

DATE SUBMITTED

02 Sep 2021

CLIENT NAME: ZANCOR HOMES  
SHIP TO: SHORELINE POINT

DRAFTED BY: AHMET  
COMMENT

PH:  
CELL:

P/O #

JON MUMFORD

INSTALL DATE:

PAGE

2 of 2

lot 911  
Sept 8/21

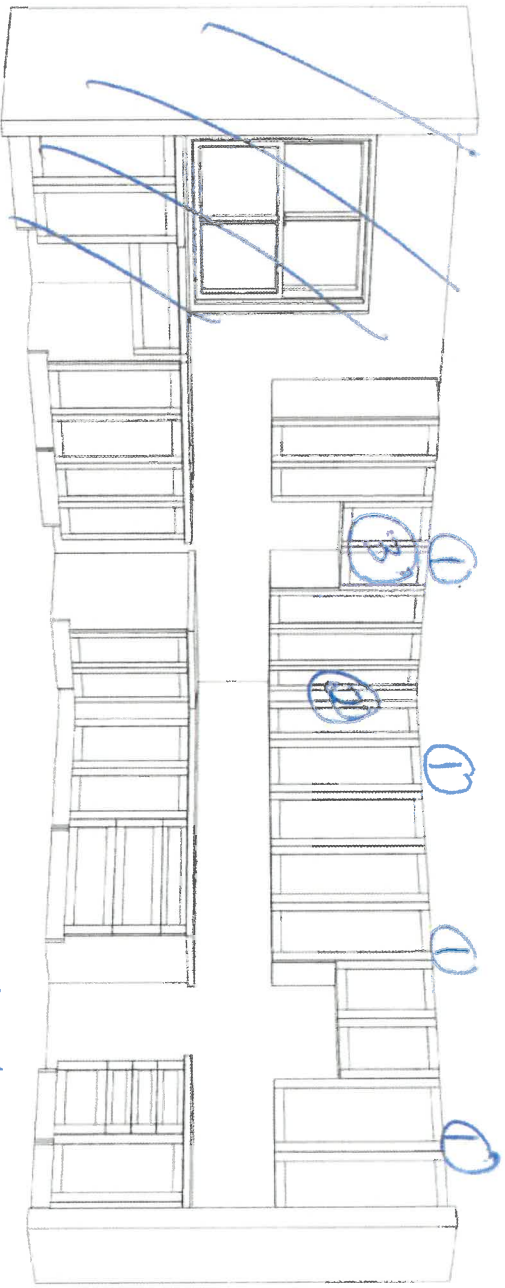
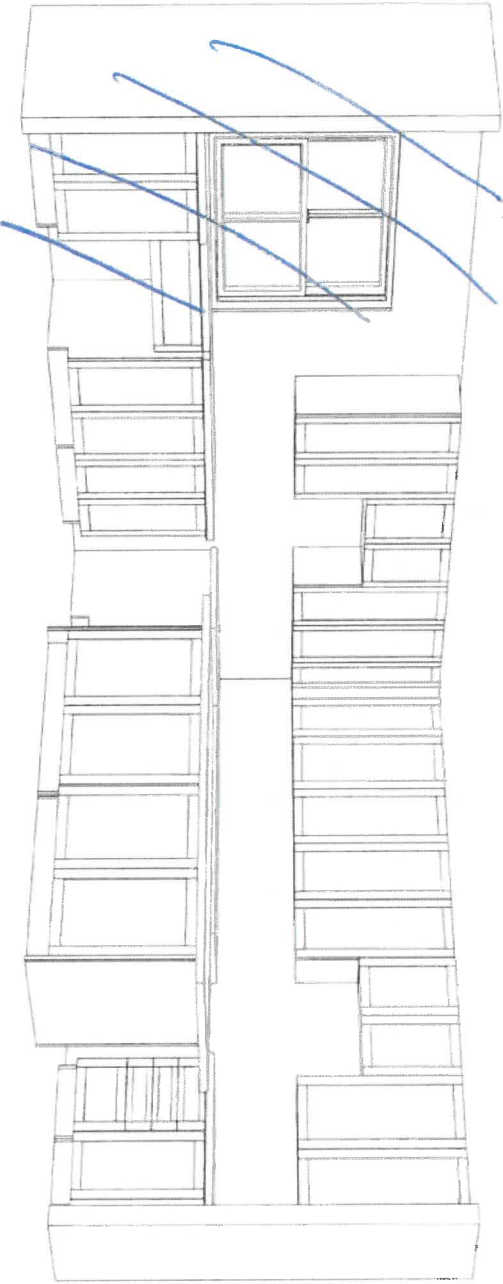

- ① Risor Panel + Shadow Crown over Cabinets,  
install crown on ceiling
- ② upper angle cabinet
- ③ Tridge Clearence

X



PH:  
CELL:

**DRAFTED BY: AHMET**  
**COMMENT**

**PfO**

OS NUMBER

INSTALL DATE

PAGE

INSTALL DATE:

1 of 2

OPT. GROUND FLOOR KITCHEN

1 of 2

[illegible]

1 of 9 /  
Aug 30 / 21

		CLIENT NAME: ZANCOR HOMES SHIP TO : SHORELINE POINT		JOB NUMBER	
DATE SUBMITTED 16 Jun 2021		DRAFTED BY: FERNANDA COMMENT		INSTALL DATE:	
		PH: CELL:		PAGE	
		P/O #		19 of 22	

60-03  
OPT. SECOND FLOOR

MAIN

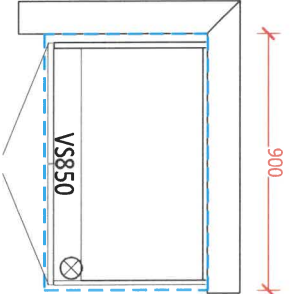

ENSUITE 3

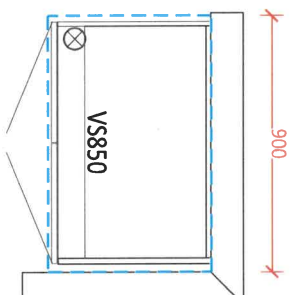

MASTER ENSUITE

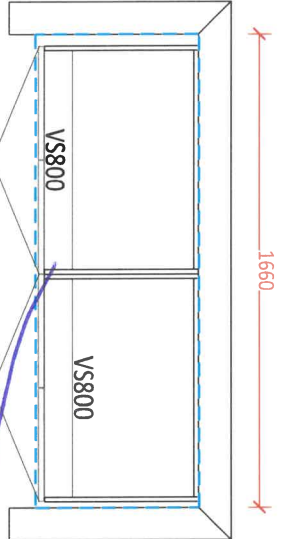

LAUNDRY

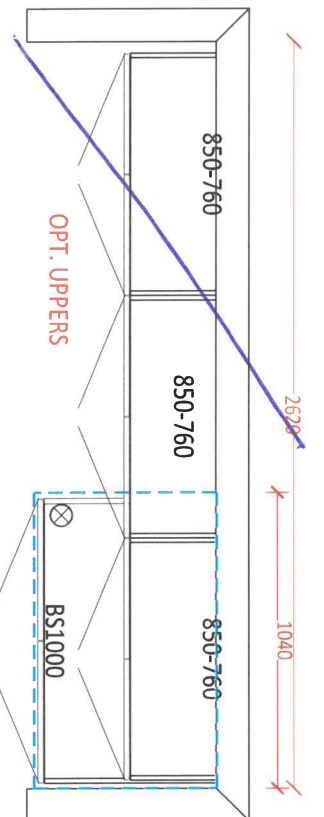

OPT. UPPERS

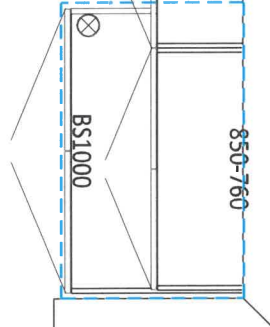

OPT. BASEMENT BATH

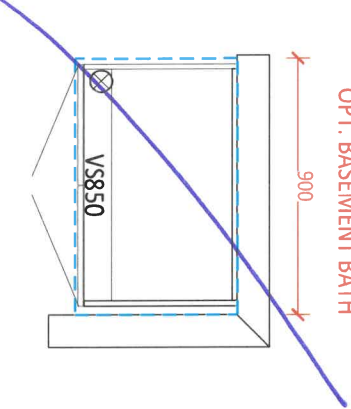

Back of  
showers.





**Prism Series**  
50" Linear Electric Fireplace

BLF5051

The best-selling linear fireplace  
is now even better.



The best-selling electric linear fireplace just got better with the all new Prism Series. Sparkling with intensity in a full spectrum of colors, the Prism effect illuminates the diamond-like acrylic ice ember bed in a show-stopping effect. Plug-in or hard-wire, hung on the wall or built-in; the Prism Series is beautifully versatile.

**PRISM**  
series

91 West



# Prism Series

## 50" Linear Electric Fireplace

BLF50S1

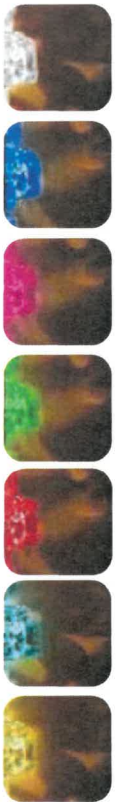
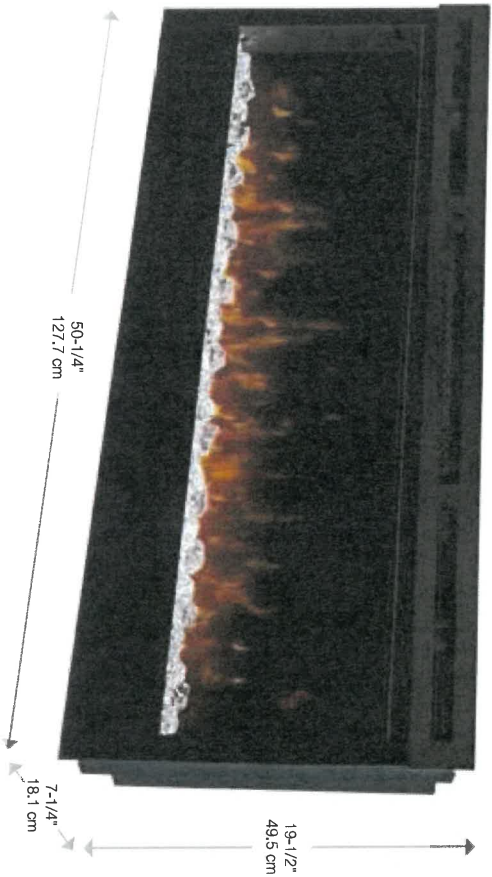

Color Themes

### Accessories



Driftwood and River Rock Accessory Package - 50" LFSODWS-KIT

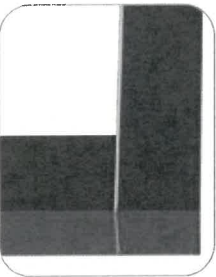

Cohesion Trim - Black DT1267BLK



Multi-function Remote

120 Volts | 1,230 Watts | 4,197 BTU

Model #	Description	Lbs / Kg	UPC	Warranty	Carton Dimensions (WxHxD)		Cube	
					Inches	cm	ft³	m³
BLF50S1	50" Linear Electric Fireplace	75 / 34.1	781062 098787	2 yr.	55 x 23-1/4 x 12-7/8	139.7 x 58.9 x 32.7	9.5	0.26
DT1267BLK	Cohesion Trim - Black	51 / 23.1	781062 090355	1 yr	64-7/8 x 26-1/4 x 8-3/4	164.8 x 66.8 x 22.1	8.6	0.24
LFSODWS-KIT	50" Driftwood and River Rock Accessory Kit	7 / 3.17	781062 102942		34-1/4 x 5-7/8 x 8-1/8	87.2 x 14.98 x 20.6		

Specifications, finishes and dimensions are subject to change. \*Limited warranty. ©2020 Glen Dimplex Americas

Glen Dimplex Americas | 1-800-668-6663 | www.dimplex.com

### Features

- The Original Dimplex Flame Effect™**  
A blend of technology, artistry and craftsmanship that sets the standard for realism.
- Acrylic Ice Media Bed**  
Light plays through different size pieces and sparkle in a spectrum of colors.
- Media Accent Colors**  
Choose from a variety of brilliant color themes or cycle through a range of colors using the custom mode, freezing on the hue of your choice.
- Flexible Installation**  
Simply surface mount and plug-in or fully-recess and direct wire for a seamless installation
- Hanging Glass Design**  
Detachable glass trim easily finishes rough openings and provides access to media.
- Remote Thermostat Control**  
Temperature control at your fingertips for convenient comfort.
- Multi-function Remote**  
Control the flame, heat and thermostat from the comfort of your chair.
- LED Lighting**  
Flame and lights use brilliant, low-energy LED's that require zero maintenance.
- All-season Flames**  
Enjoy the unique charm of a fireplace 365 days a year using the flames without the heat.
- Cool-touch Glass**  
Glass remains cool making it safe for any location and any user.
- Low Carbon Footprint**  
The most sustainable fireplace option; no emissions and 100% efficient.

SE-022-FRM-04 1/20

91 Macneil



# Prism Series

## 50" Linear Electric Fireplace

BLF5051

### Product Dimensions:

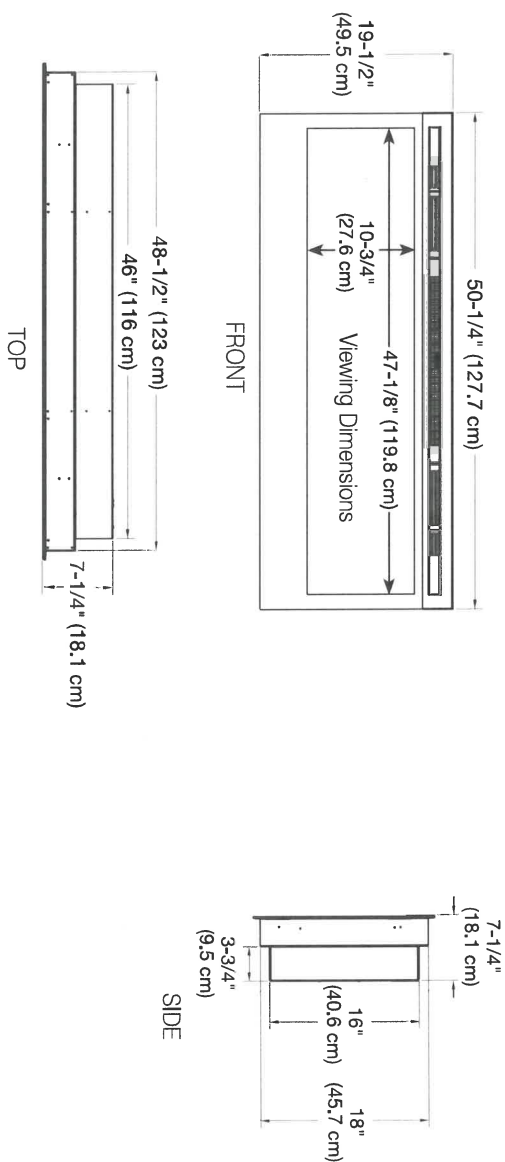

### Installation Options and Framing Dimensions

#### 3 Mounting Options

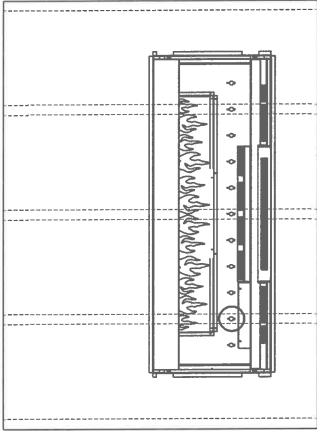

##### ON WALL

Must mount to a minimum of three (3) wall studs

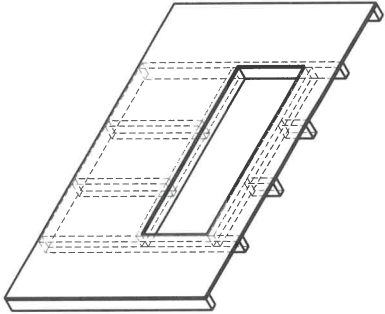

##### PARTIAL RECESSED

2 X 4 Wall Construction  
Framing dimensions:  
46-1/2" W x 16-1/2" H  
(118.1 cm) W x (42 cm) H

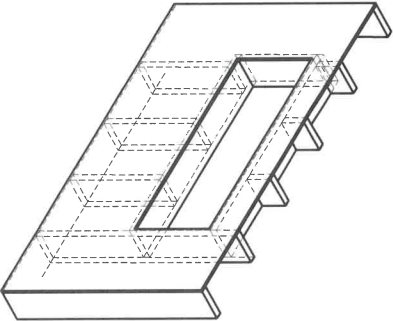

##### FULLY RECESSED

2 X 8 Wall Construction  
Framing dimensions:  
49" W x 18-1/2" H  
(124.5 cm) W x (47 cm) H

all wood

THE  
GALLERY

BY ZANCOR

SHORELINE POINT

WASAGA BEACH

ZANCOR

## APPLIANCE ACKNOWLEDGEMENT

**\*CONTACT:** Steve Miller - Appliance Canada (905) 660-2424 / smiller@appliancecanada.com

- It is the Purchasers responsibility to coordinate delivery, installation and hook up of appliances and to ensure they are installed as per Manufacturers specifications after closing.

### STANDARD APPLIANCE OPENINGS provided by Zancor:

\*Standard appliance openings are approximate and the minimum required. Sizes may vary due to onsite condition and/or when modifications have been made to the cabinetry.

- Fridge Opening 36" x 74"
- Stove Opening 30"
- Hood Fan Opening 30"
- Hood Fan & Vent 6" with Under Cabinet Hood
- Dishwasher Opening 24"

Accepts Standard  
Openings \*\*Initial

### OPTIONAL UPGRADED APPLIANCES to be provided by Homeowner:

- **\*\*Specs/information sheets are required and it is the responsibility of the homeowner to provide this to Zancor Homes by the due date that has been provided. If appliance specs are not submitted, Zancor Homes will not be responsible for any necessary requirements and the standard opening will be built.**

- **Upgraded Appliance Specs are DUE 2 WEEKS FROM SIGNED DATE OF COLOUR CHART (if not received during appointment)**

INITIAL

- \*\*\*Specs that require changes/modifications after this date will not be accepted\*\*\*

- NOTE: Any upgraded appliances are to be paid by the Purchaser, directly to the appliances company.

- Additional charges to the Purchaser may apply for cabinetry, electrical and plumbing in order to accommodate the specs given by the homeowner.

### FRIDGE UPGRADE

- ☐ Built-in
- ☐ Paneled \*\*Panel to match required
- ☐ Integrated / Flush Inset
- ☐ Waterline

### RANGE UPGRADE

\*Larger hood fan CFM might be required, which need a larger vent

- ☐ 36" \*\*Hood fan opening must be the same size or larger (8" vent might be required)
- ☐ 48" \*\*Hood Fan opening must be the same size or larger (8" or 10" vent required)
- ☐ Gas Range \*\*gas line and electrical required & sold separately
- ☐ Induction \*\*electrical required & sold separately
- ☐ Cooktop (Apron Front) \*\*Countertop Cut-out required & sold separately
- ☐ Cooktop (Drop-in) \*\*countertop Cut-out required & sold separately

### HOOD FAN & VENT UPGRADE

- ☐ 8 Inch \*\*Required for 600 CFM
- ☐ 10 Inch
- ☐ Chimney Hood Fan \*\*Vent must be centred
- ☐ Insert / Liner

### WALL OVEN/MICRO UPGRADE

- ☐ Single Wall Oven \*\*electrical required & sold separately
- ☐ Double Wall Oven \*\*electrical required & sold separately
- ☐ Steam Oven \*\*electrical required & sold separately
- ☐ Warming Drawer \*\*electrical required & sold separately
- ☐ Over The Range Microwave (OTR)
- ☐ Built-In Microwave \*\*Trim Kit required \*\*electrical required & sold separately

\*\*Electrical required

DATE Aug 30/21

SITE WASAGA SHORLINE

LOT 91

\*\* Any upgrades checked in this appliance form must be accompanied with specs provided by the Purchaser.

\*\*It is the responsibility of the trade to inform the Builder of any discrepancies with specs, sketches, extras and/or colour chart PRIOR to production/installation.

ZANCOR

221 North Rivermede Road, Concord, Ontario L4K 3N7 \* T: (905) 738.7010 F: (905) 738.5948

## INTERIOR FINISHES ACKNOWLEDGEMENT / WAIVER

Purchaser accepts and acknowledges that the Builder reserves the right to substitute materials with those of equal or better quality where the manufacture, scheduling or delivery of materials may directly impact the Builder's ability to meet its' contractual obligations under the Agreement of Purchase and Sale.

**UPGRADES/EXTRAS:** All upgrades and additional selections indicated on the colour chart must be accompanied by an upgrades/extras sheet (PES) and full payment otherwise the selection will be invalid. All colour charts and upgrades/extras will not proceed until verified and signed by an authorized signing officer at the Vendor's head office. **CHANGES WILL NOT BE PERMITTED UPON COMPLETION AND SUBMISSION OF THE COLOUR CHART.**

**PORCELAIN & NATURAL STONES:** Due to the properties of natural stones including but not limited to **marble, granite, quartz**, no two pieces are exactly the same. Variations in colour, tone, granularity (pitting, fissures) and pattern are to be expected, including various lighting may affect the overall finished look. Stone tops are sealed at time of installation and should never be cleaned with lemon oil or vinegar. Stones are porous materials, therefore any spilled substance require immediate attention. Stone countertops require regular seal re-application as part of home maintenance. Purchaser acknowledges colour and product variations as well as natural imperfections may exist with the selection of natural stone materials and shall not hold the Vendor liable for provision of same.

**STONE COUNTERTOP JOINTS:** Purchaser is aware that one joint will be at each corner and on either side of slide-in-range (if applicable). It will also be where the length of the counter top exceeds the length of a stone slab. Slabs are usually approximately 5'x 8'.

**CERAMIC TILES:** Due to manufacturing, shade (dye lots), product variations may exist that can affect the overall look of the finished product. Although every effort will be made to ensure the colours and materials selected are as close as possible to the samples, the purchaser acknowledges that the sample tiles supplied in the Design Centre may not be identical to the materials installed in the home.

**STAIR STAINS:** Due to the natural properties of wood, many variables can affect the overall look of the finished product. Factors including but not limited to wood type, knotting, graining, density, age, humidity, and air temperature can result in substantial variations in stain intensity. The purchaser accepts that although the Vendor will do their best to match stain the unfinished stairs as close as possible to the pre-finished floors, it is not possible to have an identical match and that there MAY be shade differences between the two products.

**CABINETRY:** Due to the natural properties of wood, slight variations apparent with cabinetry are to be expected. This includes but not limited to wood species, wood grain, colour, finish, product variations, and natural imperfections are all factors that may affect the overall look of the finished product. Such factors make exact colour matching impossible. The type and intensity of lighting in the areas of designated cabinetry placement may also highlight characteristics of cabinetry finish. All cabinets shall be finished with a white melamine interior box unless a finished interior is upgraded. Due to building specifications and/or on-site conditions, certain cabinetry upgrades may not be possible. The purchaser acknowledges that the Builder cannot guarantee the cabinetry finish or provision of certain upgrades and shall not hold the Builder liable for provision of same.

**UPGRADES/EXTRAS:** All upgrades and additional selections indicated on the colour chart must be accompanied by an upgrades/extras sheet (PES) and full payment otherwise the selection will be invalid. All colour charts and upgrades/extras will not proceed until verified and signed by an authorized signing officer at the Vendor's head office. **CHANGES WILL NOT BE PERMITTED UPON COMPLETION AND SUBMISSION OF THE COLOUR CHART.**

**HARDWOOD / LAMINATE FLOORING:** Due to the properties of wood and laminate, many variables can affect the overall look of the finished product. Variations include but not limited to wood type or laminate finish, colour/stain and wood grain are significant factors that make exact colour matching impossible. The purchaser acknowledges that the hardwood flooring is a pre-finished product in a controlled environment. Expansion, compression and cupping are characteristics of hardwood flooring once installed in the home. The purchaser acknowledges these may become apparent over time and despite the Builders' efforts to install the hardwood flooring materials in keeping with good workmanship, the Builder shall not be responsible nor held liable for minor variances of fluctuation in hardwood flooring materials.

### HARDWOOD / LAMINATE WAIVER:

I/We understand hardwood flooring is classified as a porous material and as such not recommended by the Builder in certain areas. I/We understand there is a concern due to possible water and other substances being frequently splashed or spilled onto the floor and in contravention of Ontario Building Code Section 9.30.1.2(1).

*"Finished flooring bathrooms, kitchens, public entrance halls, laundry & general storage areas shall consist of resilient flooring, felted-synthetic-fibre floor coverings, concrete, terrazzo, ceramic tile, mastic or other types of flooring providing similar degrees of water resistance.*

I/We are prepared to assume full responsibility for any damage caused to the hardwood floor or subfloor due to moisture absorbency in the mentioned areas, and agree to waive any claims against the Township of residence, TARIION and/or the Builder in relation to the matter. **\*\*SEE COLOUR CHART FOR LOCATIONS\*\***

DATE Aug 30/21

SITE WASAGA SHORELINE

LOT 91

THE  
GALLER Y  
BY ZANCOR

SHORELINE POINT  
WASAGA BEACH

ZANCOR

## HOME AUTOMATION (Cable, CAT5/6, Telephone)

### INCLUDED IN SCHEDULE "A" IN AGREEMENT OF PURCHASE AND SALE:

- Rough-in for Central Vacuum system piped to garage
- Rough-in for Telephone (2) locations
- Rough-in for Cable TV (2) locations
- Rough-in for Cat-6 Network (3) locations

### CONTACT:

I/we the Homeowner(s) have chosen to contact the Home Automation Company to select the locations of the rough-ins for Cable, CAT5, Telephone as included in our Agreement of Purchase Sale.

I/we the Homeowner(s) will contact the trade within 4 weeks of the date of this release to select locations of the standard rough-ins review other optional products for purchase.

Trade: Smart-Tech Home Automation  
Phone: (905) 761-6469  
Email: [kris@smart-tech.ca](mailto:kris@smart-tech.ca)  
Rep: Kris  
Location: 200 Millway Avenue, Unit 8  
Concord, Ont L4K 5K8

### ACKNOWLEDGEMENT:

I/We the homeowner(s) acknowledge that if I/We the homeowners decide to not contact Smart-Tech, locations of the standard rough-ins will be installed as per Vendors discretion.

  
Homeowner(s) Initial

WASAGA SHORELINE

DATE Aug 30/21

SITE

LOT

91