

Site: WASAGA

Lot: 92

Model: CORAL (60-04) ELEV C

Purchaser: ANTON VERBITSKIY

Purchaser: ELENA VERBITSKAYA

Phone: 647.821.3689

Email: ANTON.VERBITSKIY@GMAIL.COM



DESCRIPTION		DATE SELECTED
BONUS PACKAGE: 3 PIECE STAINLESS STEEL APPLIANCES WITH WHITE TOP LOAD WASHER & DRYER	INCLUDED IN APS	
BONUS PACKAGE: STAINLESS STEEL HOOD FAN	INCLUDED IN APS	
1 FROSTED GLASS ON FRONT DOOR- SEE SKETCH		2-Sep-21
2 PLUG FOR FUTURE TV ABOVE FIREPLACE, INSTALL 65 AFF, BESIDE CABLE- SEE SKETCH		2-Sep-21
3 FIREPLACE- 50" DIMPLEX- BLF5051, IN LIEU OF STANDARD. WALL WILL BE BUILT APPROX 8" INTO THE ROOM TO ACCOMMODATE- SEE SEKTCH		2-Sep-21
4 LOG ACCESSORY INSERT FOR FIREPLACE- LF50DWS-KIT		2-Sep-21
5 KITCHEN CABINET- UP 1		2-Sep-21
6 2 TONE KITCHEN, BASE CABINET AND ISLAND WILL BE DIFFERENT COLOUR THAN UPPERS		2-Sep-21
7 HARDWOOD- FAMILY ROOM, DINING ROOM, MAIN HALL, LIBRARY- UP 1		2-Sep-21
8 WATERLINE FOR FRIDGE		2-Sep-21
9 STAIRS ARE TO BE VARNISHED ONLY - HOMEONWNER ACCEPTS THAT STAIRS WILL BE A DIFFERENT COLOUR THAN HARDWOOD FLOORS		2-Sep-21

ZANCOR HOMES COLOUR CHART

ENTRANCES				
Main Foyer - FLOORING	NEW BYZANTINE ASSURO BLUE 12 X 24- STACKED			
Mudroom - FLOORING	NEW BYZANTINE ASSURO BLUE 12 X 24- STACKED			
Side Hall - FLOORING	NA			
Basement Foyer - FLOORING	NEW BYZANTINE ASSURO BLUE 12 X 24- STACKED			
KITCHEN				
Kitchen - FLOORING	NEW BYZANTINE ASSURO BLUE 12 X 24- STACKED			
Breakfast - FLOORING	NEW BYZANTINE ASSURO BLUE 12 X 24- STACKED			
Kitchen - CABINETS	MOSAIC MDF GLACIER WHITE - UP 1			
Island - CABINETS AND BASE CABINET	MOSAIC MDF FOG GREY - UP 1			
Servery - CABINETS	NA			
Kitchen - HANDLES/KNOBS	H800BC			
Kitchen - COUNTERTOP	1886K-07			
Island - COUNTERTOP	1886K-07			
Kitchen - BACKSPLASH	DECLINED			
Kitchen - SINK	STD			
Kitchen - FAUCET	STD			
GREAT ROOM / DINING / LIVING / DEN / OFFICE / BASEMENT				
Family / Great Room - FLOORING	MIRAGE ADMIRATION COLLECTION RIO RED OAK 3 5/16 CASHMERE- UP 1			
Main Hall - FLOORING	MIRAGE ADMIRATION COLLECTION RIO RED OAK 3 5/16 CASHMERE- UP 1			
Dining / Living Room - FLOORING	MIRAGE ADMIRATION COLLECTION RIO RED OAK 3 5/16 CASHMERE- UP 1			
Library / Den - FLOORING	MIRAGE ADMIRATION COLLECTION RIO RED OAK 3 5/16 CASHMERE- UP 1			
Basement Rec Room - FLOORING	NA			
STAIRS				
Railing Details - PICKETS	ALL BLACK METAL SINGLE COLLAR W/ ALT PLAIN			
Railing Details - POSTS	2 3/4" TURNED OAK POST			
Railing Details - HANDRAIL	2 1/2" OVAL OAK HANDRAIL			
Stair Stain - MAIN STAIRS	STAIRS ARE TO BE VARNISHED ONLY **DIFFERENT COLOUR THAN HARDWOOD**			
Stair Stain - BASEMENT STAIRS (if applicable)	STAIRS ARE TO BE VARNISHED ONLY **DIFFERENT COLOUR THAN HARDWOOD**			
STAIRS- LANDINGS	3 1/4" PREFINISHED NATURAL COLOUR HARDWOOD			
POWDER ROOM				
Powder Room - FLOORING	NEW BYZANTINE ASSURO BLUE 12 X 24- STACKED			
Powder Room - CABINETS	NA			
Powder Room - COUNTERTOP	NA			
Powder Room - SINK	STD			
Powder Room - FAUCET	STD			
2ND FLOOR				
Upper Hall - FLOORING	NA			
Master Bedroom - FLOORING	T04 OPENING NIGHT			
Bedroom 2 - FLOORING	T04 OPENING NIGHT			
Bedroom 3 - FLOORING	T04 OPENING NIGHT			
Bedroom 4 - FLOORING	NA			
Bedroom 5 - FLOORING	NA			
Master Ensuite - FLOORING	NEW BYZANTINE ASSURO BLUE 12 X 24- STACKED			
Master Ensuite - SHOWER WALL	NEW BYZANTINE ASSURO BLUE 12 X 24- STACKED VERTICLE			
Master Ensuite - SHOWER FLOOR	WHITE 2 X 2			
Master Ensuite - SHOWER JAMB	BIANCO CARRARA			
Master Ensuite - CABINETS	EURO BLACKWOOD			
Master Ensuite - HANDLES/KNOBS	H800BC			
Master Ensuite - COUNTERTOP	1886K-07			
Master Ensuite - SINK(S)	STD	Master Ensuite - FAUCET(S)	STD	
FOR TRADE USE				
Any upgrades in the colour chart must be accompanied with a PES. It is the responsibility of all Trades to inform the builder of any discrepancies on sketches, PES and/or colour charts PRIOR to installation.		WASAGA SHORELINE	92	<div>CH</div> <div>Vendor Approval</div>
		PAGE 1 OF 2	PURCHASER INITIALS	VENDOR APPROVAL

2ND FLOOR CONTINUED ...						
Main Bath - FLOORING	NEW BYZANTINE ASSURO BLUE 12 X 24- STACKED					
Main Bath - TUB / SHOWER WALL	NEW BYZANTINE ASSURO BLUE 12 X 24- STACKED HORIZONTAL					
Main Bath - SHOWER FLOOR	NA					
Main Bath - SHOWER JAMB	NA					
Main Bath - CABINETS	EURO BLACKWOOD					
Main Bath - HANDLES/KNOBS	H800BC					
Main Bath - COUNTERTOP	1886K-07					
Main Bath - SINK(s)	STD		Main Bath - FAUCET(s)		STD	
Shared Bath- FLOORING	NA					
Shared Bath- TUB / SHOWER WALL	NA					
Shared Bath- SHOWER FLOOR	NA					
Shared Bath- SHOWER JAMB	NA					
Shared Bath- CABINETS	NA					
Shared Bath- HANDLES/KNOBS	NA					
Shared Bath- COUNTERTOP	NA					
Shared Bath- SINK(s)	NA		Shared Bath - FAUCET(s)		NA	
Ensuite Bath - FLOORING	NA					
Ensuite Bath - TUB / SHOWER WALL	NA					
Ensuite Bath - SHOWER FLOOR	NA					
Ensuite Bath - SHOWER JAMB	NA					
Ensuite Bath - CABINETS	NA					
Ensuite Bath - HANDLES/KNOBS	NA					
Ensuite Bath - COUNTERTOP	NA					
Ensuite Bath - SINK(s)	NA		Ensuite Bath - FAUCET(s)		NA	
LAUNDRY						
Laundry - FLOORING	NEW BYZANTINE ASSURO BLUE 12 X 24- STACKED		Laundry - HANDLES/KNOBS	H800BC		
Laundry - CABINETS	EURO BLACKWOOD		Laundry - SINK	STD		
Laundry - COUNTERTOP	1886K-07		Laundry - FAUCET	STD		
Laundry - BACKSPLASH	NA					
TRIM / PAINT						
Casing/Baseboards				STD		
Interior Doors				STD		
Interior Door Hardware				STD		
PAINT - Throughout				WARM GREY		
FIREPLACE						
Location / Insert / Mantle				50" DIMPLEX		
ACCESSORIES						
Mirrors	YES		BATH ACCESSORIES	DO NOT INSTALL		
APPLIANCE REQUIREMENTS						
GAS LINE TO BBQ	STD		ELECTRICAL for Built-in Oven	DECLINED		
GAS LINE & ELECTRICAL TO STOVE	DECLINED		ELECTRICAL for Built-in Micro	DECLINED		
GAS LINE & ELECTRICAL TO DRYER	DECLINED		ELECTRICAL for Cooktop	DECLINED		
HOOD FAN VENT SIZE	6" STD		ELECTRICAL for Bar Fridge	DECLINED		
WATERLINE to Fridge	YES					
DISCLAIMER			INITIALS			
Any changes to the colour chart after signing are subject to a \$5000 administration fee plus costs			EV AV			
Purchaser has checked and acknowledged accuracy of colour and selections before signing.			EV AV			
Colours of all materials are as close as possible to Builders selection but not necessarily identical due to dye lot variances in manufacturing/manufacturers. Due to construction progress some items may have been pre-selected or installed. In this event the Vendor's selection must be accepted by the purchaser						
SITE / LOT:	WASAGA			92		
PURCHASER(S):	ANTON VERBITSKIY					
PURCHASER(S):	ELENA VERBITSKAYA					
CONTACT:	647.821.3689			ANTON.VERBITSKIY@GMAIL.COM		
FOR TRADE USE						
Any upgrades in the colour chart must be accompanied with a PES. It is the responsibility of all Trades to inform the builder of any discrepancies on sketches, PES and/or colour charts PRIOR to installation.			SIGNATURES / DATE			
<div>ZANCOR HOMES</div>			PURCHASER SIGNATURE		PAGES	
			PURCHASER SIGNATURE		PAGES	
			DÉCOR CONSULTANT		PAGES	
Vendor APPROVAL			9/21			

SHORELINE POINT
WASAGA BEACH

CORAL 60-04

1st 92
Sept 2/21

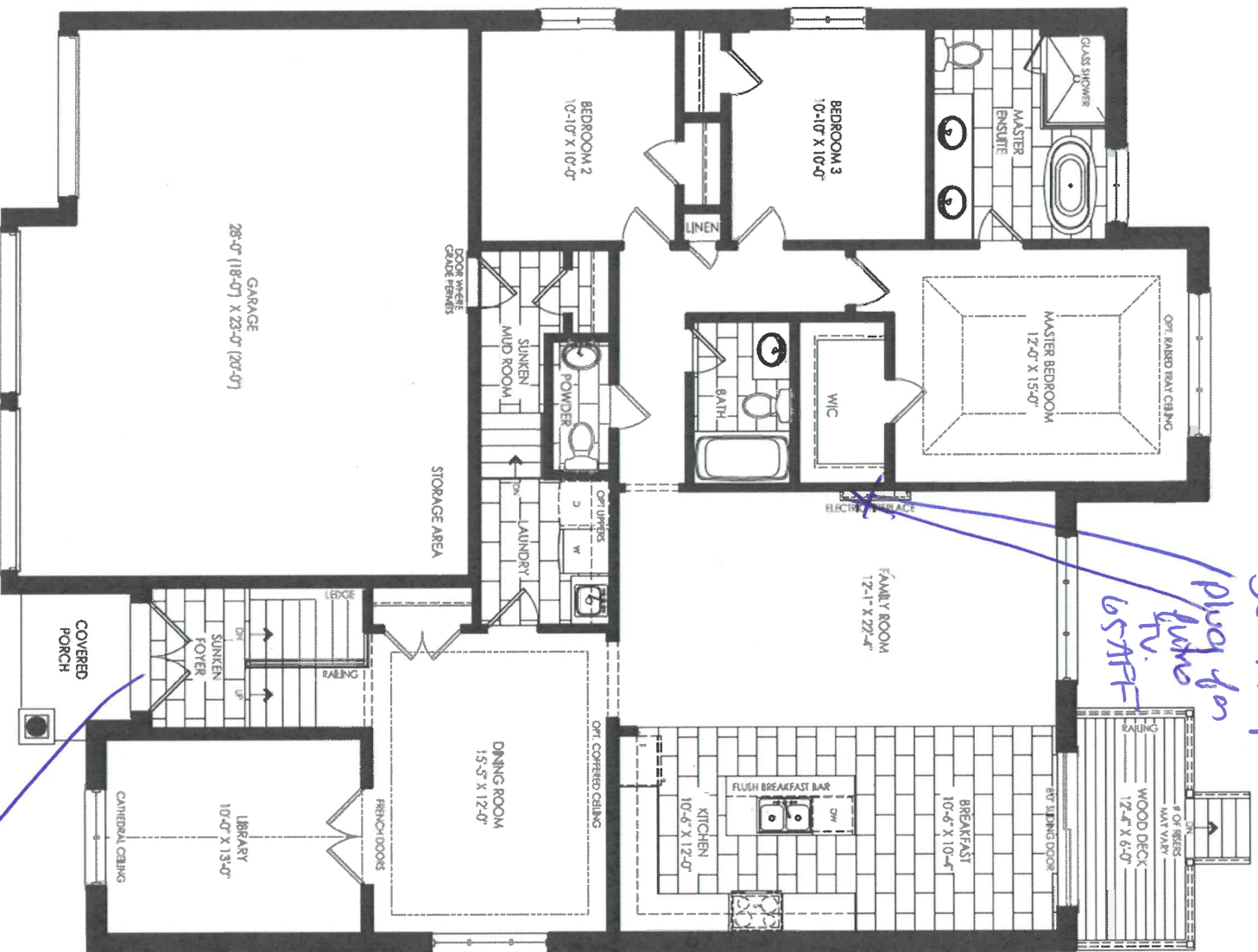

Elevation A
Ground Floor

Tested
glass
doors

✓
✓

SHORELINE POINT
WASAGA BEACH

CORAL 60-04

1st 92
Sept 3/21

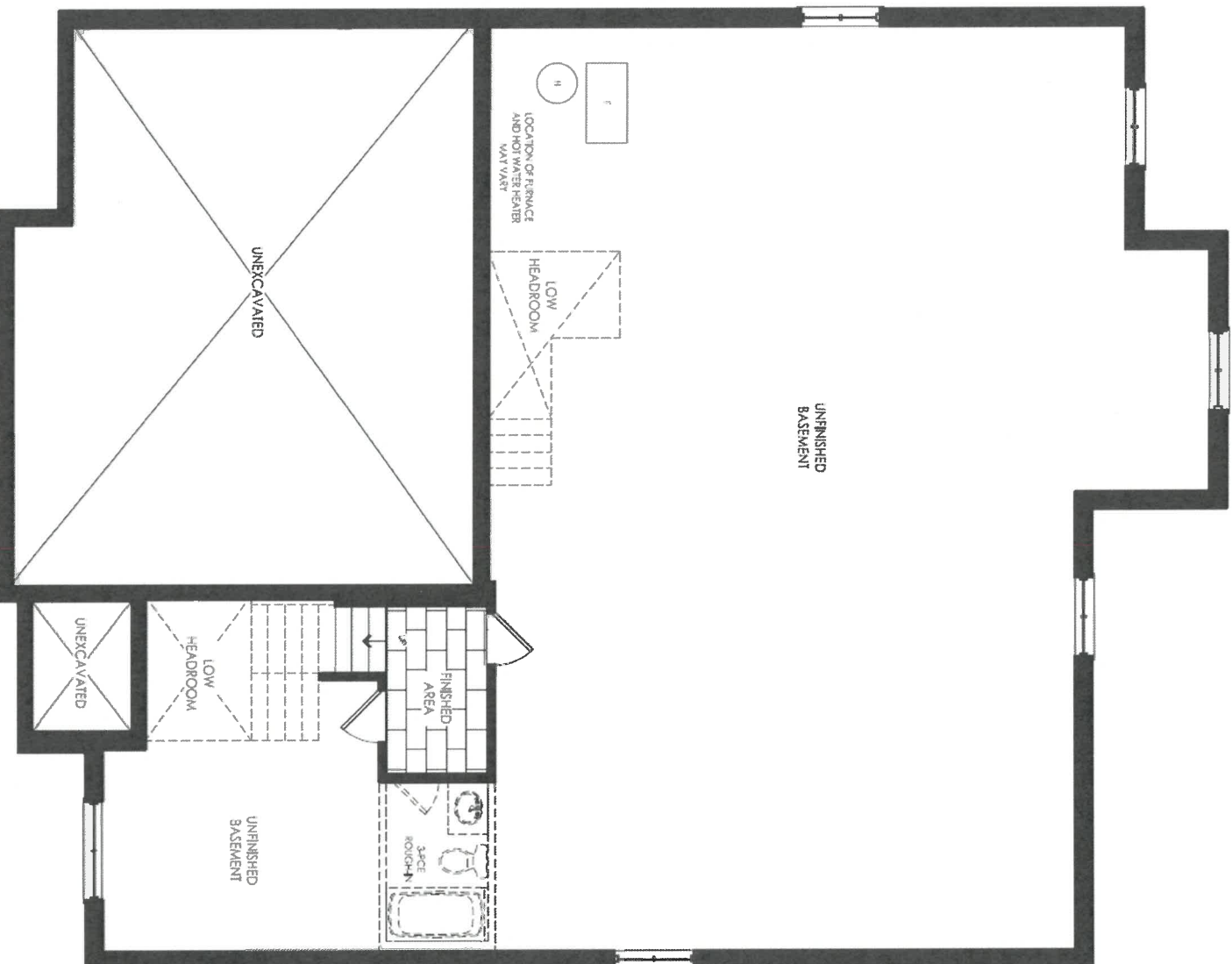

Elevation A
Basement

EC

AV

1st 92
Sept 3/21

CORAL 60-04

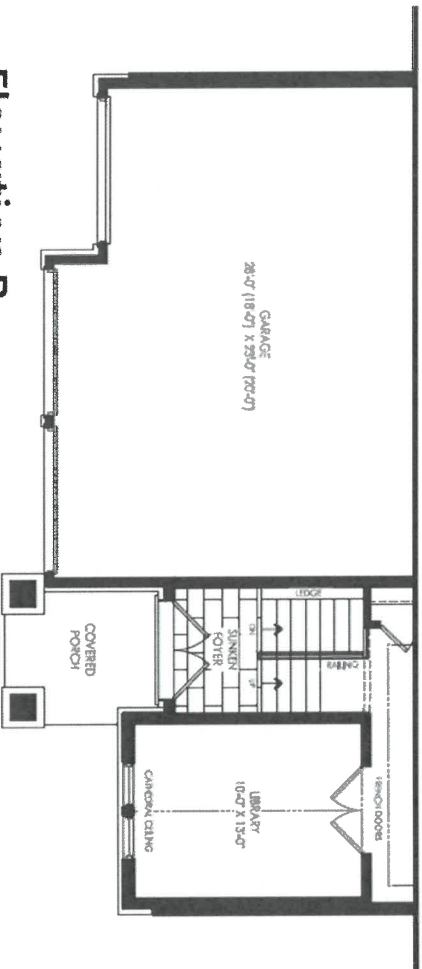

Elevation B
Ground Floor

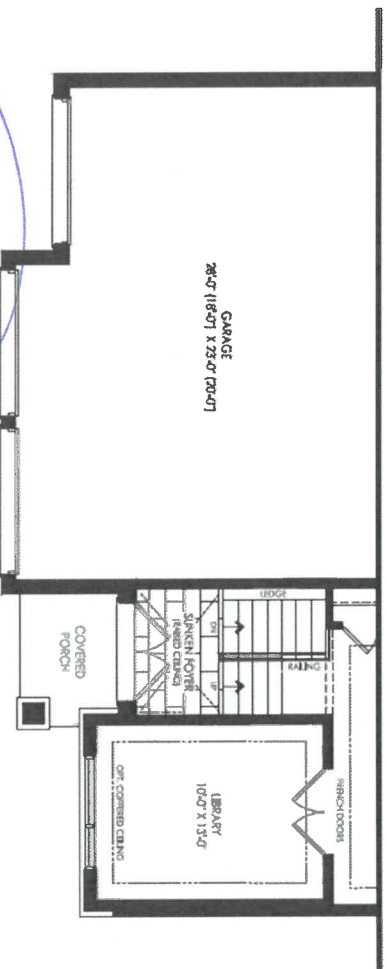

Elevation C
Ground Floor

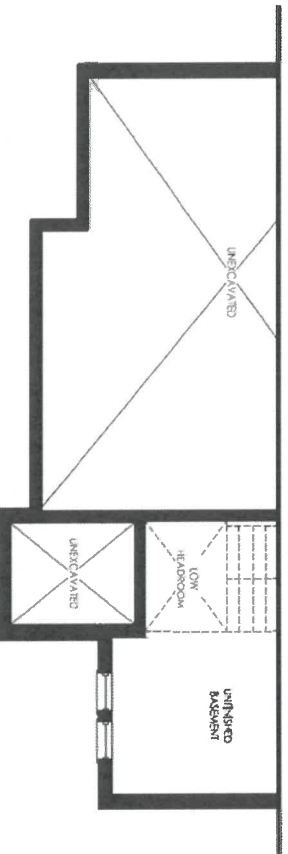

Elevation B
Basement

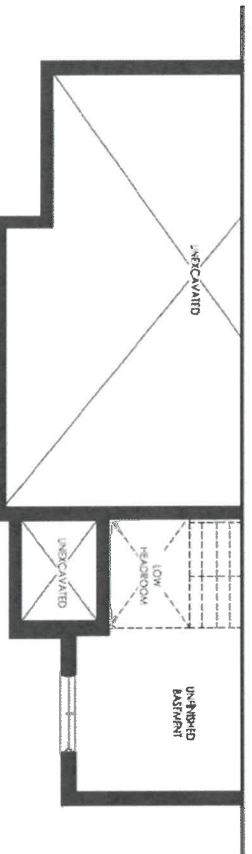

Elevation C
Basement

6/11/21

		CLIENT NAME: ZANCOR HOMES		IOS NUMBER
		SHIP TO : SHORELINE POINT		INSTALL DATE:
DATE SUBMITTED 16 Jun 2021		DRAFTED BY: FERNANDA		PAGE: 20 of 22
		PH: CELL :		
		COMMENT		P/O #

60-04
KITCHEN

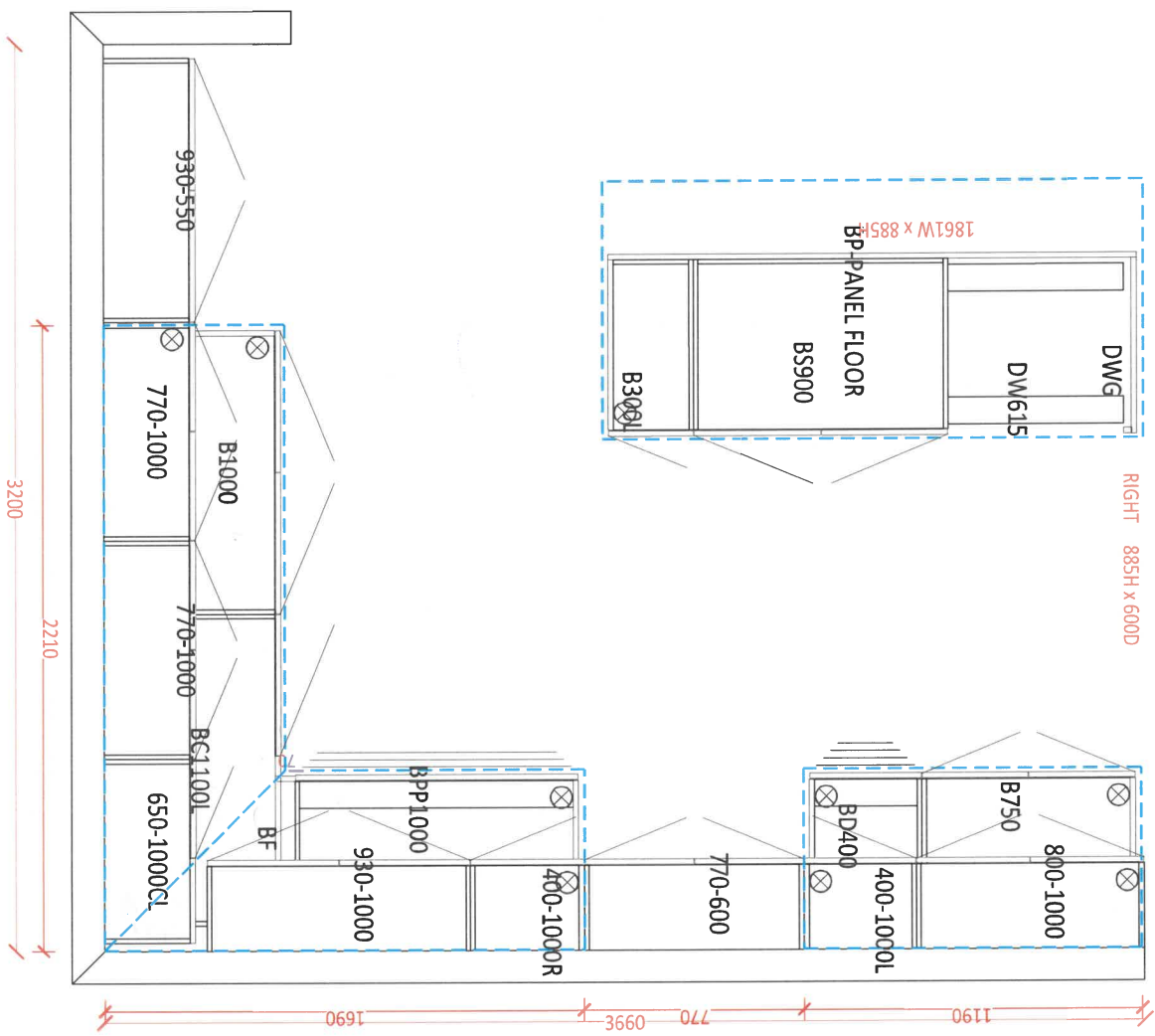

cf 9/2/21
Sept 2/21

AV
CV



DATE SUBMITTED
16 Jun 2021

CLIENT NAME: ZANCOR HOMES
SHIP TO : SHORELINE POINT

PH:
CELL :

DRAFTED BY: FERNANDA
COMMENT

P/O #

DOS NUMBER

INSTALL DATE:

PAGE

21 of 22

60-04

MAIN
910

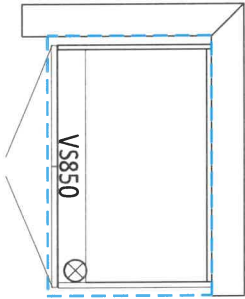

MASTER ENSUITE

1850

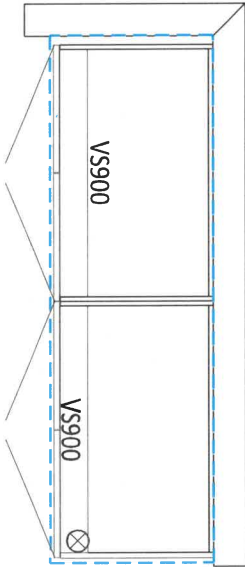

LAUNDRY
2300

750

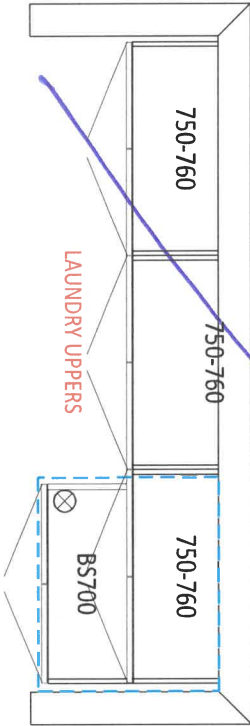

OPT. BASEMENT BATH

900

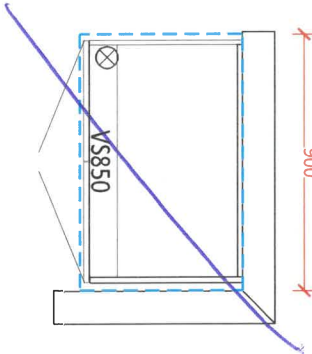

Ed 9/2/21
Sept 2/21

AV
EV



DATE SUBMITTED

16 Jun 2021

CLIENT NAME: ZANCOR HOMES
SHIP TO : SHORELINE POINT

DRAFTED BY: FERNANDA
COMMENT

PH:
CELL :

P/O #

DOS NUMBER

INSTALL DATE:

PAGE

22 of 22

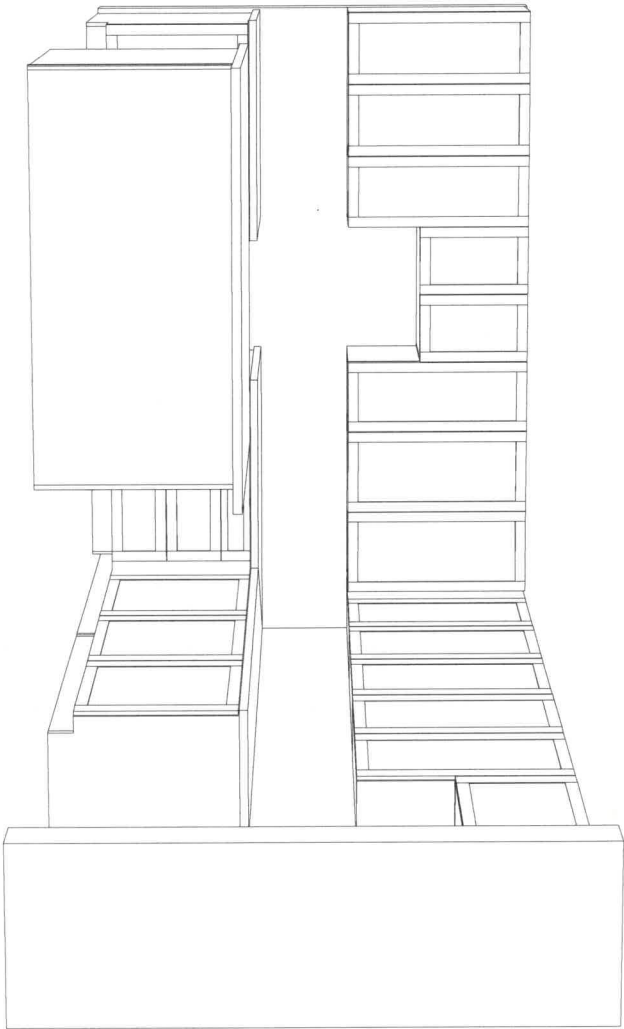

ALL
✓

1st 92
Sept 2/21



Prism Series
50" Linear Electric Fireplace

BLF5051

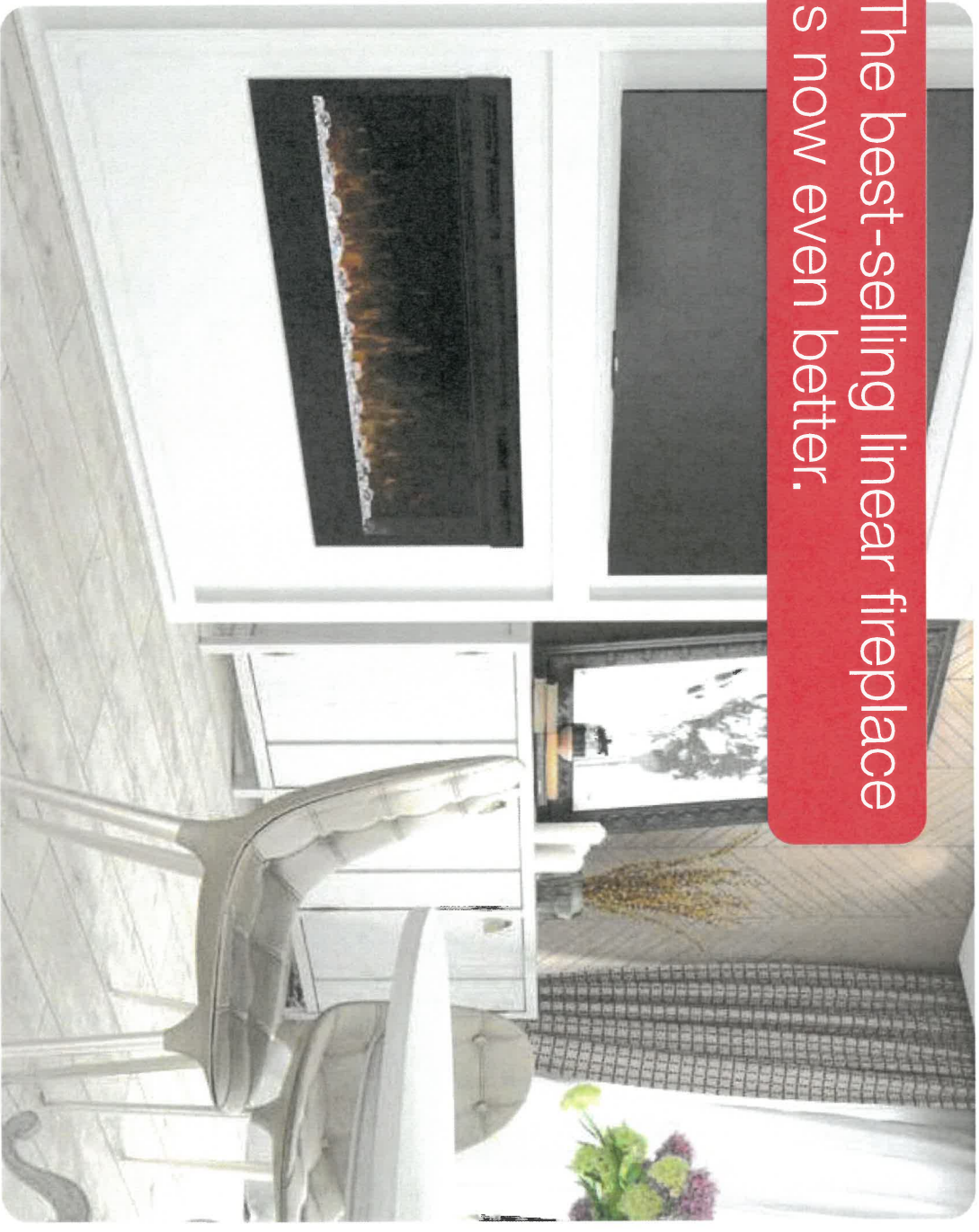

The best-selling linear fireplace
is now even better.

The best-selling electric linear fireplace just got better with the all new Prism Series. Sparkling with intensity in a full spectrum of colors, the Prism effect illuminates the diamond-like acrylic ice ember bed in a show-stopping effect. Plug-in or hard-wire, hung on the wall or built-in; the Prism Series is beautifully versatile.

PRISM
series

Q2 weeks



Prism Series

50" Linear Electric Fireplace

BLF5051

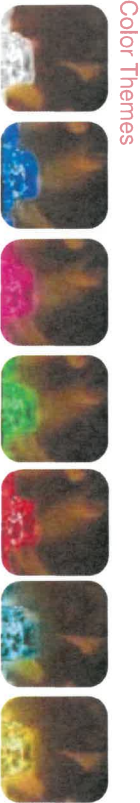
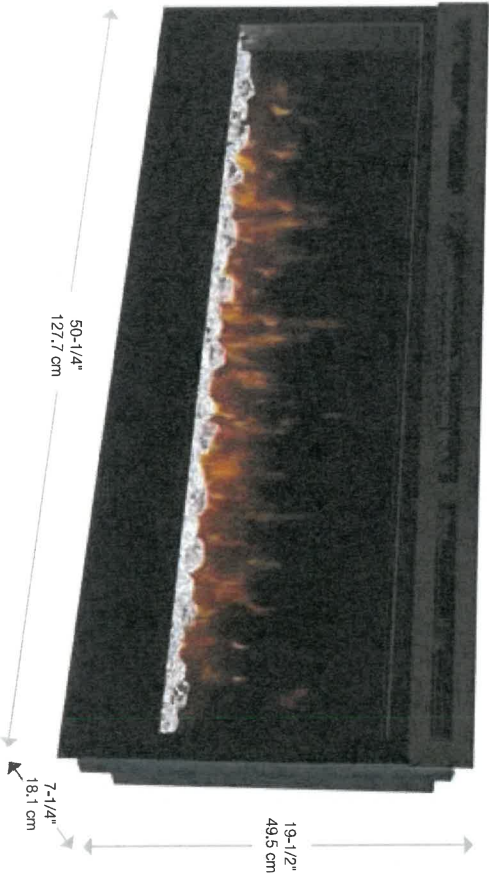

Accessories



120 Volts 1,230 Watts 4,197 BTU									
Model #	Description	Lbs / Kg	UPC	Wgt	Carton Dimensions (WxHxD)		Cube		
					Inches	cm	ft³	m³	
BLF5051	50" Linear Electric Fireplace	75 / 34.1	781052 098787	2 yf.	55 x 23-1/4 x 12-7/8	139.7 x 58.9 x 32.7	9.5	0.26	
DT1267BLK	Cohesion Trim - Black	51 / 23.1	781052 080355	1 ea	64-7/8 x 26-1/4 x 8-3/4	164.8 x 66.8 x 22.1	8.6	0.24	
LF50DWS-KIT	50" Driftwood and River Rock Accessory Kit	7 / 3.17	781052 102842		34-1/4 x 5-7/8 x 8-1/8	87.2 x 14.98 x 20.6			

Specifications, finishes and dimensions are subject to change. *Limited warranty, ©2020 Glen Dimplex Americas
Glen Dimplex Americas | 1-800-668-6663 | www.dimplex.com

Features

- The Original Dimplex Flame Effect™**
A blend of technology, artistry and craftsmanship that sets the standard for realism.
- Acrylic Ice Media Bed**
Light plays through different size pieces and sparkle in a spectrum of colors.
- Media Accent Colors**
Choose from a variety of brilliant color themes or cycle through a range of colors using the custom mode, freezing on the hue of your choice.
- Flexible Installation**
Simply surface mount and plug-in or fully-recess and direct wire for a seamless installation
- Hanging Glass Design**
Detachable glass trim easily finishes rough openings and provides access to media.
- Remote Thermostat Control**
Temperature control at your fingertips for convenient comfort.
- Multi-function Remote**
Control the flame, heat and thermostat from the comfort of your chair.
- LED Lighting**
Flame and lights use brilliant, low-energy LED's that require zero maintenance.
- All-season Flames**
Enjoy the unique charm of a fireplace 365 days a year using the flames without the heat.
- Cool-touch Glass**
Glass remains cool making it safe for any location and any user.
- Low Carbon Footprint**
The most sustainable fireplace option: no emissions and 100% efficient.

SE-022-R06-04-1520

QA 10/28/28



Prism Series

50" Linear Electric Fireplace

BLF5051

Product Dimensions:

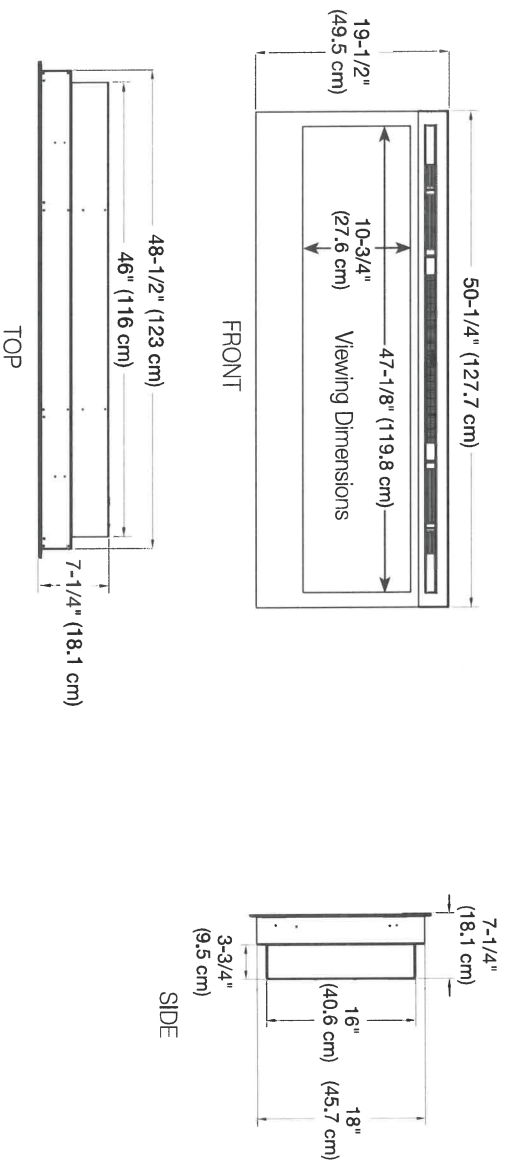

Installation Options and Framing Dimensions

3 Mounting Options

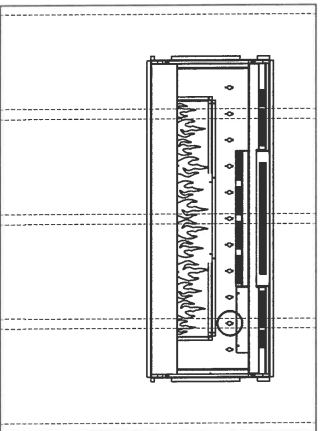

ON WALL

Must mount to a minimum of three (3) wall studs

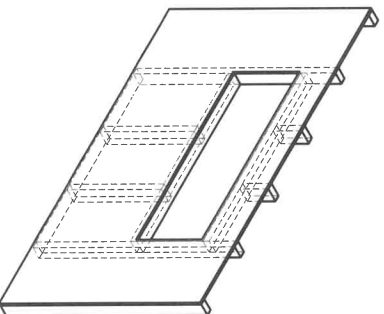

PARTIAL RECESSED

2 X 4 Wall Construction
Framing dimensions:
46-1/2" W x 16-1/2" H
(118.1 cm) W x (42 cm) H

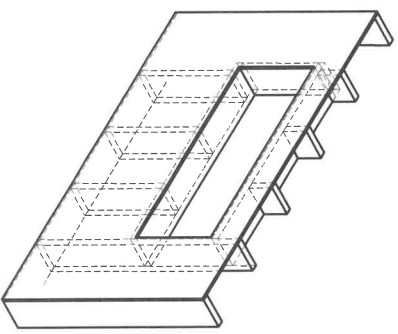

FULLY RECESSED

2 X 8 Wall Construction
Framing dimensions:
49" W x 18-1/2" H
(124.5 cm) W x (47 cm) H

GP Wast

THE
GALLERY
BY ZANCOR

SHORELINE POINT
WASAGA BEACH

ZANCOR

APPLIANCE ACKNOWLEDGEMENT

CONTACT: Steve Miller - Appliance Canada (905) 660-2424 / smiller@appliancecanada.com

- It is the Purchaser's responsibility to coordinate delivery, installation and hook up of appliances and to ensure they are installed as per Manufacturers specifications after closing.

STANDARD APPLIANCE OPENINGS provided by Zancor:

*Standard appliance openings are approximate and the minimum required. Sizes may vary due to onsite condition and/or when modifications have been made to the cabinetry.

- Fridge Opening 36" x 74"
- Stove Opening 30"
- Hood Fan Opening 30"
- Hood Fan & Vent 6" with Under Cabinet Hood
- Dishwasher Opening 24"

Accepts Standard
Openings **Initial

SM

OPTIONAL UPGRADED APPLIANCES to be provided by Homeowner:

- ****Specs/Information sheets are required and it is the responsibility of the homeowner to provide this to Zancor Homes by the due date that has been provided. If appliance specs are not submitted, Zancor Homes will not be responsible for any necessary requirements and the standard opening will be built.**

CV

- **Upgraded Appliance Specs are DUE 2 WEEKS FROM SIGNED DATE OF COLOUR CHART (if not received during appointment)**

INITIAL

- ***Specs that require changes/modifications after this date will not be accepted***

- NOTE: Any upgraded appliances are to be paid by the Purchaser, directly to the appliances company.

- Additional charges to the Purchaser may apply for cabinetry, electrical and plumbing in order to accommodate the specs given by the homeowner.

FRIDGE UPGRADE

- ☐ Built-in
- ☐ Paneled **Panel to match required
- ☐ Integrated / Flush Inset
- ☒ Waterline

RANGE UPGRADE

*Larger hood fan CFM might be required, which need a larger vent

- ☐ 36" **Hood fan opening must be the same size or larger (8" vent might be required)
- ☐ 48" **Hood Fan opening must be the same size or larger (8" or 10" vent required)
- ☐ Gas Range **gas line and electrical required & sold separately
- ☐ Induction **electrical required & sold separately
- ☐ Cooktop (Apron Front) **Countertop Cut-out required & sold separately
- ☒ Cooktop (Drop-in) **countertop Cut-out required & sold separately

HOOD FAN & VENT UPGRADE

- ☐ 8 Inch **Required for 600 CFM
- ☐ 10 Inch
- ☐ Chimney Hood Fan **Vent must be centred
- ☒ Insert / Liner

WALL OVEN/MICRO UPGRADE

- ☐ Single Wall Oven **electrical required & sold separately
- ☐ Double Wall Oven **electrical required & sold separately
- ☐ Steam Oven **electrical required & sold separately
- ☐ Warming Drawer **electrical required & sold separately
- ☒ Over Then Range Microwave (OTR)
- ☐ Built-In Microwave **Trim Kit required **electrical required & sold separately

**Electrical required

DATE Sept 2/21

WASAGA SHORLINE

SITE

LOT

92

** Any upgrades checked in this appliance form must be accompanied with specs provided by the Purchaser.

**It is the responsibility of the trade to inform the Builder of any discrepancies with specs, sketches, extras and/or colour chart PRIOR to production/installation.

ZANCOR

221 North Rivermede Road, Concord, Ontario L4K 3N7 * T: (905) 738.7010 F: (905) 738.5948

INTERIOR FINISHES ACKNOWLEDGEMENT / WAIVER

Purchaser accepts and acknowledges that the Builder reserves the right to substitute materials with those of equal or better quality where the manufacture, scheduling or delivery of materials may directly impact the Builder's ability to meet its' contractual obligations under the Agreement of Purchase and Sale.

UPGRADES/EXTRAS: All upgrades and additional selections indicated on the colour chart must be accompanied by an upgrades/extras sheet (PES) and full payment otherwise the selection will be invalid. All colour charts and upgrades/extras will not proceed until verified and signed by an authorized signing officer at the Vendor's head office. **CHANGES WILL NOT BE PERMITTED UPON COMPLETION AND SUBMISSION OF THE COLOUR CHART.**

PORCELAIN & NATURAL STONES: Due to the properties of natural stones including but not limited to **marble, granite, quartz**, no two pieces are exactly the same. Variations in colour, tone, granularity (pitting, fissures) and pattern are to be expected, including various lighting may affect the overall finished look. Stone tops are sealed at time of installation and should never be cleaned with lemon oil or vinegar. Stones are porous materials, therefore any spilled substance require immediate attention. Stone countertops require regular seal re-application as part of home maintenance. Purchaser acknowledges colour and product variations as well as natural imperfections may exist with the selection of natural stone materials and shall not hold the Vendor liable for provision of same.

STONE COUNTERTOP JOINTS: Purchaser is aware that one joint will be at each corner and on either side of slide-in-range (if applicable). It will also be where the length of the counter top exceeds the length of a stone slab. Slabs are usually approximately 5'x 8'.

CERAMIC TILES: Due to manufacturing, shade (dye lots), product variations may exist that can affect the overall look of the finished product. Although every effort will be made to ensure the colours and materials selected are as close as possible to the samples, the purchaser acknowledges that the sample tiles supplied in the Design Centre may not be identical to the materials installed in the home.

STAR STAINS: Due to the natural properties of wood, many variables can affect the overall look of the finished product. Factors including but not limited to wood type, knotting, graining, density, age, humidity, and air temperature can result in substantial variations in stain intensity. The purchaser accepts that although the Vendor will do their best to match stain the unfinished stairs as close as possible to the pre-finished floors, it is not possible to have an identical match and that there MAY be shade differences between the two products.

CABINETRY: Due to the natural properties of wood, slight variations apparent with cabinetry are to be expected. This includes but not limited to wood species, wood grain, colour, finish, product variations, and natural imperfections are all factors that may affect the overall look of the finished product. Such factors make exact colour matching impossible. The type and intensity of lighting in the areas of designated cabinetry placement may also highlight characteristics of cabinetry finish. All cabinets shall be finished with a white melamine interior box unless a finished interior is upgraded. Due to building specifications and/or on-site conditions, certain cabinetry upgrades may not be possible. The purchaser acknowledges that the Builder cannot guarantee the cabinetry finish or provision of certain upgrades and shall not hold the Builder liable for provision of same.

UPGRADES/EXTRAS: All upgrades and additional selections indicated on the colour chart must be accompanied by an upgrades/extras sheet (PES) and full payment otherwise the selection will be invalid. All colour charts and upgrades/extras will not proceed until verified and signed by an authorized signing officer at the Vendor's head office. **CHANGES WILL NOT BE PERMITTED UPON COMPLETION AND SUBMISSION OF THE COLOUR CHART.**

HARDWOOD / LAMINATE FLOORING: Due to the properties of wood and laminate, many variables can affect the overall look of the finished product. Variations include but not limited to wood type or laminate finish, colour/stain and wood grain are significant factors that make exact colour matching impossible. The purchaser acknowledges that the hardwood flooring is a pre-finished product in a controlled environment. Expansion, compression and cupping are characteristics of hardwood flooring once installed in the home. The purchaser acknowledges these may become apparent over time and despite the Builders' efforts to install the hardwood flooring materials in keeping with good workmanship, the Builder shall not be responsible nor held liable for minor variances of fluctuation in hardwood flooring materials.

HARDWOOD / LAMINATE WAIVER:

I/We understand hardwood flooring is classified as a porous material and as such not recommended by the Builder in certain areas. I/We understand there is a concern due to possible water and other substances being frequently splashed or spilled onto the floor and in contravention of Ontario Building Code Section 9.30.1.2(1).

"Finished flooring bathrooms, kitchens, public entrance halls, laundry & general storage areas shall consist of resilient flooring, felted-synthetic-fibre floor coverings, concrete, terrazzo, ceramic tile, mastic or other types of flooring providing similar degrees of water resistance.

I/We are prepared to assume full responsibility for any damage caused to the hardwood floor or subfloor due to moisture absorbercy in the mentioned areas, and agree to waive any claims against the Township of residence, TARIION and/or the Builder in relation to the matter. ****SEE COLOUR CHART FOR LOCATIONS****

DATE

SITE

LOT

WASAGA SHORELINE

221 North Rivermede Road, Concord, Ontario L4K 3N7 * T: (905) 738-7010 F: (905) 738-5948

HOME AUTOMATION
(Cable, CAT5/6, Telephone)

INCLUDED IN SCHEDULE "A" IN AGREEMENT OF PURCHASE AND SALE:

- Rough-in for Central Vacuum system piped to garage
- Rough-in for Telephone (2) locations
- Rough-in for Cable TV (2) locations
- Rough-in for Cat-6 Network (3) locations

CONTACT:

I/we the Homeowner(s) have chosen to contact the Home Automation Company to select the locations of the rough-ins for Cable, CAT5, Telephone as included in our Agreement of Purchase Sale.

I/we the Homeowner(s) will contact the trade within 4 weeks of the date of this release to select locations of the standard rough-ins review other optional products for purchase.

Trade: Smart-Tech Home Automation
Phone: (905) 761-6469
Email: kris@smart-tech.ca
Rep: Kris
Location: 200 Millway Avenue, Unit 8
Concord, Ont L4K 5K8

ACKNOWLEDGEMENT:

I/We the homeowner(s) acknowledge that if I/We the homeowners decide to not contact Smart-Tech, locations of the standard rough-ins will be installed as per Vendors discretion.

EV AH
Homeowner(s) Initial

WASAGA SHORELINE

DATE Sept 21/21

SITE

LOT

92