

CONSTRUCTION SUMMARY OF EXTRAS

Printed 2021-09-10 / 12:17 PM / Page 1 of 1

Site: WASAGA

Lot: 8

Model: VIEW ( 52-06) ELEV A

Purchaser: PAWAN GUPTA

Purchaser: KAMLA GUPTA

Phone: 416.786.6482

Email: PAWAN@GUPTA.CA



DESCRIPTION		DATE SELECTED
BONUS PACKAGE: 3 PIECE STAINLESS STEEL APPLIANCES WITH WHITE TOP LOAD WASHER & DRYER	INCLUDED IN APS	
BONUS PACKAGE: STAINLESS STEEL HOOD FAN	INCLUDED IN APS	
1 2 CARPED LIGHTS OVER KITCHEN ISLAND, SPACED EVENLY ON SEPARATE SWITCH- SEE SKETCH		1-Sep-21
2 KITCHEN- CABINET- UP 1		1-Sep-21
3 KITCHEN COUNTER- UP 1, INCLUDES BLANCO HORIZON UNDERMOUNT KITCHEN SINK		1-Sep-21
4 KITCHEN BACKSPLASH- UP 1		1-Sep-21
5 MASTER BATH TILE- UP 2- BRICK		1-Sep-21
6 MASTER BATH SHOWER WALL TILE- UP 2- STACKED VERTICLE		1-Sep-21
7 MASTER CABINET- UP 1		1-Sep-21
8 STAIN FOR STAIRS TO MATCH HARDWOOD AS CLOSE AS POSSIBLE		1-Sep-21
9 COMFORT HEIGHT- MASTER ENSUITE		1-Sep-21
10 24" MOEN TOWEL BAR- MASTER BATH-YB2424		1-Sep-21
11 18" TOWEL BAR MOEN- SHARED AND ENSUITE - YB2418		1-Sep-21
12 PIVOTING PAPER HOLDER- YB2408- QTY 4- POWDER, MASTER, SHARED AND ENSUITE		1-Sep-21





ZANCOR HOMES COLOUR CHART

ENTRANCES				
Main Foyer - FLOORING	NEW BYZANTINE PENTELLIC GREY 12 X 24- BRICK			
Mudroom - FLOORING	LOFT WHITE 12 X 24- BRICK			
Side Hall - FLOORING	NA			
Basement Foyer - FLOORING	NA			
KITCHEN				
Kitchen - FLOORING	NEW BYZANTINE PENTELLIC GREY 12 X 24- BRICK			
Breakfast - FLOORING	NEW BYZANTINE PENTELLIC GREY 12 X 24- BRICK			
Kitchen - CABINETS	MOSAIC MAPLE MAYFLOWER BROWN STAIN- UP 1			
Island - CABINETS	MOSAIC MAPLE MAYFLOWER BROWN STAIN- UP 1			
Servery - CABINETS	MOSAIC MAPLE MAYFLOWER BROWN STAIN- UP 1			
Kitchen - HANDLES/KNOBS	H800BC			
Kitchen - COUNTERTOP	WHITE GALAXY- UP 1			
Island - COUNTERTOP	WHITE GALAXY- UP 1			
Kitchen - BACKSPLASH	C + D BISCUIT BRIGHT 3 X 6- UP 1			
Kitchen - SINK	BLANCO HORIZON			
Kitchen - FAUCET	STD			
GREAT ROOM / DINING / LIVING / DEN / OFFICE / BASEMENT				
Family / Great Room - FLOORING	NORTHERN SOLID SAWN SELECT V PEARL WHITE OAK 3 1/4" WHITE OAK- BUCKINGHAM			
Main Hall - FLOORING	NORTHERN SOLID SAWN SELECT V PEARL WHITE OAK 3 1/4" WHITE OAK- BUCKINGHAM			
Dining / Living Room - FLOORING	NORTHERN SOLID SAWN SELECT V PEARL WHITE OAK 3 1/4" WHITE OAK- BUCKINGHAM			
Library / Den - FLOORING	NA			
Basement Rec Room - FLOORING	NA			
STAIRS				
Railing Details - PICKETS	1 3/4" TURNED OAK			
Railing Details - POSTS	2 3/4" TURNED OAK POST			
Railing Details - HANDRAIL	2 1/2" OVAL OAK HANDRAIL			
Stair Stain - MAIN STAIRS	STAIN TO MATCH HARDWOOD AS CLOSE AS POSSIBLE			
Stair Stain - BASEMENT STAIRS (if applicable)	NA			
Stair Stain - SERVICE STAIRS (if applicable)	NA			
POWDER ROOM				
Powder Room - FLOORING	LOFT WHITE 12 X 24- BRICK			
Powder Room - CABINETS	NA			
Powder Room - COUNTERTOP	NA			
Powder Room - SINK	STD			
Powder Room - FAUCET	STD			
2ND FLOOR				
Upper Hall - FLOORING	NORTHERN SOLID SAWN SELECT V PEARL WHITE OAK 3 1/4" WHITE OAK- BUCKINGHAM			
Master Bedroom - FLOORING	T03 OPENING NIGHT			
Bedroom 2 - FLOORING	T03 OPENING NIGHT			
Bedroom 3 - FLOORING	T03 OPENING NIGHT			
Bedroom 4 - FLOORING	T03 OPENING NIGHT			
Bedroom 5 - FLOORING	NA			
Master Ensuite - FLOORING	FLOW LIGHT GREY POLISHED 12 X 24- UP 2-BRICK			
Master Ensuite - SHOWER WALL	FLOW LIGHT GREY POLISHED 12 X 24- UP 2- STACKED VERTICLE			
Master Ensuite - SHOWER FLOOR	WHITE 2 X 2			
Master Ensuite - SHOWER JAMB	BIANCO CARRARA			
Master Ensuite - CABINETS	MATRIX ROVERE CHIOSTRO- UP 1- COMFORT HEIGHT			
Master Ensuite - HANDLES/KNOBS	H800BC			
Master Ensuite - COUNTERTOP	5009-60			
Master Ensuite - SINK(s)	STD	Master Ensuite - FAUCET(s)	STD	
***FOR TRADE USE***				
Any upgrades in the colour chart must be accompanied with a PES. It is the responsibility of all Trades to inform the builder of any discrepancies on sketches, PES and/or colour charts <u>PRIOR</u> to installation.		WASAGA SHORELINE	8	
		PURCHASER INITIALS	VENDOR APPROVAL	



ZANCOR HOMES COLOUR CHART

PRINTED 2021-09-01, 3:13 PM

2ND FLOOR CONTINUED ...						
Main Bath - FLOORING				NA		
Main Bath - TUB / SHOWER WALL				NA		
Main Bath - SHOWER FLOOR				NA		
Main Bath - SHOWER JAMB				NA		
Main Bath - CABINETS				NA		
Main Bath - HANDLES/KNOBS				NA		
Main Bath - COUNTERTOP				NA		
Main Bath - SINK(s)		NA		Main Bath - FAUCET(s)		NA
Shared Bath- FLOORING		GENESIS LIGHT GREY 12 X 24- BRICK				
Shared Bath- TUB / SHOWER WALL		GENESIS LIGHT GREY 12 X 24- STACKED HORIZONTAL				
Shared Bath- SHOWER FLOOR				NA		
Shared Bath- SHOWER JAMB				NA		
Shared Bath- CABINETS		EURO OLMO CARISMA				
Shared Bath- HANDLES/KNOBS				H800BC		
Shared Bath- COUNTERTOP				5003-38		
Shared Bath- SINK(s)		STD		Shared Bath - FAUCET(s)		STD
Ensuite Bath - FLOORING		GENESIS DARK GREY 12 X 24- BRICK				
Ensuite Bath - TUB / SHOWER WALL		GENESIS DARK GREY 12 X 24- STACKED HORIZONTAL				
Ensuite Bath - SHOWER FLOOR				NA		
Ensuite Bath - SHOWER JAMB				NA		
Ensuite Bath - CABINETS		CONTEMPORARY SLAB OAK TIMBER GREY				
Ensuite Bath - HANDLES/KNOBS				H800BC		
Ensuite Bath - COUNTERTOP				5009-60		
Ensuite Bath - SINK(s)		STD		Ensuite Bath - FAUCET(s)		STD
LAUNDRY						
Laundry - FLOORING		LOFT WHITE 12 X 24		Laundry - HANDLES/KNOBS		h800bc
Laundry - CABINETS		SIERRA WHITE PVC		Laundry - SINK		STD
Laundry - COUNTERTOP		5005-38		Laundry - FAUCET		STD
Laundry - BACKSPLASH		NA				
TRIM / PAINT						
Casing/Baseboards				STD		
Interior Doors				STD		
Interior Door Hardware				STD		
PAINT - Throughout				BIRCH WHITE		
FIREPLACE						
Location / Insert / Mantle				STD		
ACCESSORIES						
Mirrors		YES		BATH ACCESSORIES		UPGRADE
APPLIANCE REQUIREMENTS						
GAS LINE TO BBQ		STD		ELECTRICAL for Built-in Oven		DECLINED
GAS LINE & ELECTRICAL TO STOVE		DECLINED		ELECTRICAL for Built-in Micro		DECLINED
GAS LINE & ELECTRICAL TO DRYER		DECLINED		ELECTRICAL for Cooktop		DECLINED
HOOD FAN VENT SIZE		6" STD		ELECTRICAL for Bar Fridge		DECLINED
WATERLINE to Fridge		DECLINED				
DISCLAIMER						
Any changes to the colour chart after signing are subject to a <b>\$5000</b> administration fee plus costs						
Purchaser has checked and acknowledged accuracy of colour and selections before signing.						
Colours of all materials are as close as possible to Builders selection but not necessarily identical due to dye lot variances in manufacturing/manufacturers. Due to construction progress some items may have been pre-selected or installed. In this event the Vendors's selection must be accepted by the purchaser						
SITE / LOT:		WASAGA		8		
PURCHASER(S):		PAWAN GUPTA				
PURCHASER(S):		KAMLA GUPTA				
CONTACT:		416.786.6482		PAWAN@GUPTA.CA		
***FOR TRADE USE***						
Any upgrades in the colour chart must be accompanied with a PES. It is the responsibility of all Trades to inform the builder of any discrepancies on sketches, PES and/or colour charts PRIOR to installation.				SIGNATURES / DATE		
				PURCHASER SIGNATURE		
				PURCHASER SIGNATURE		
				DÉCOR CONSULTANT		
***PAGE 2 OF 2**				Vendor APPROVAL		
						

SHORELINE POINT  
WASAGA BEACH

VIEW 52-06

lot 8  
Sept 1/21

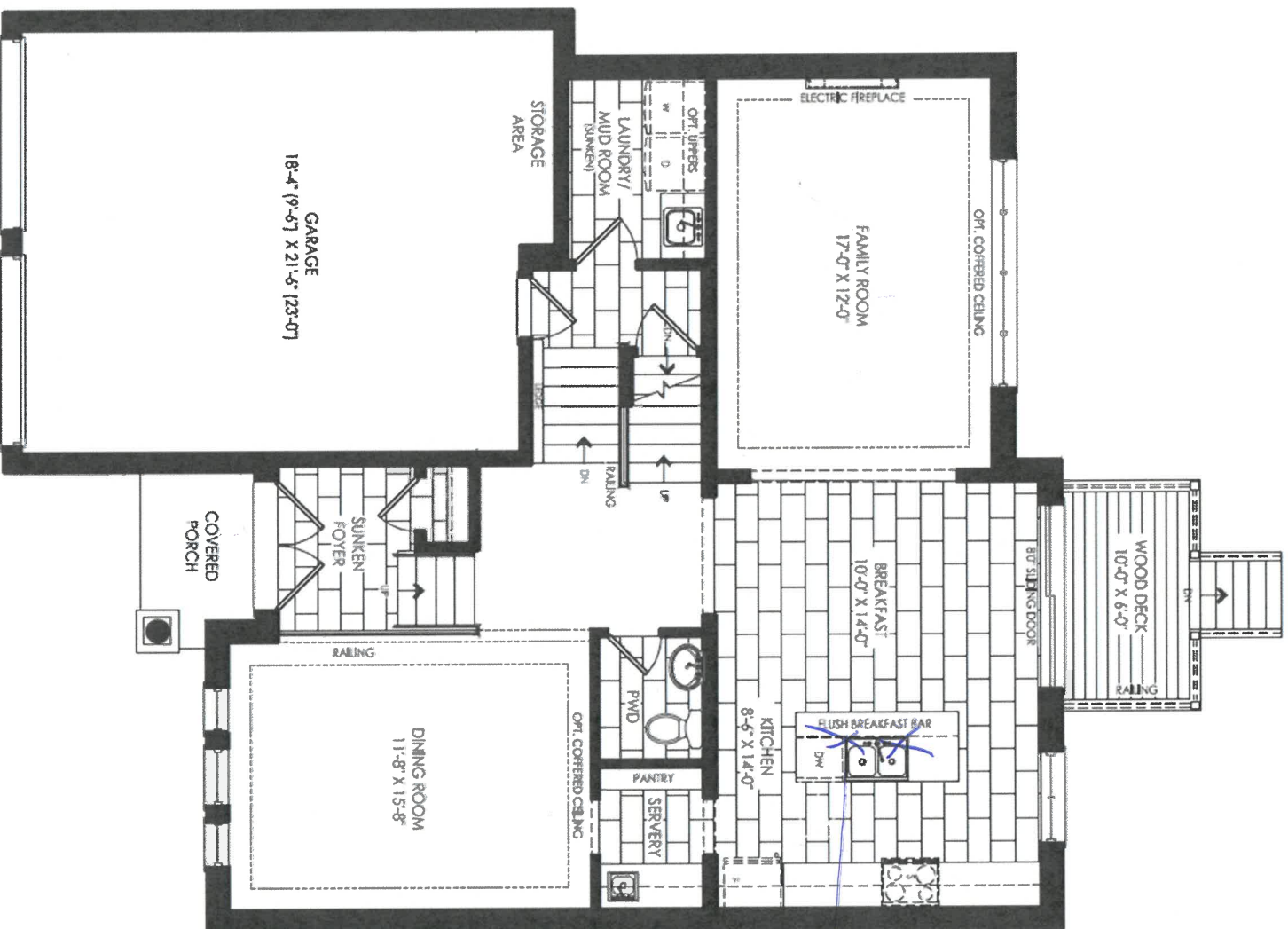

Elevation A  
Ground Floor



Elevation B  
Ground Floor

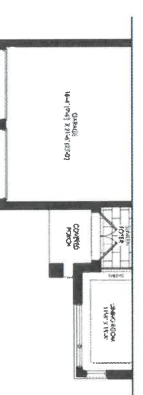

Elevation C  
Ground Floor

Per

SHORELINE POINT  
WASAGA BEACH

VIEW 52-06

lot 8  
Sept 1/21

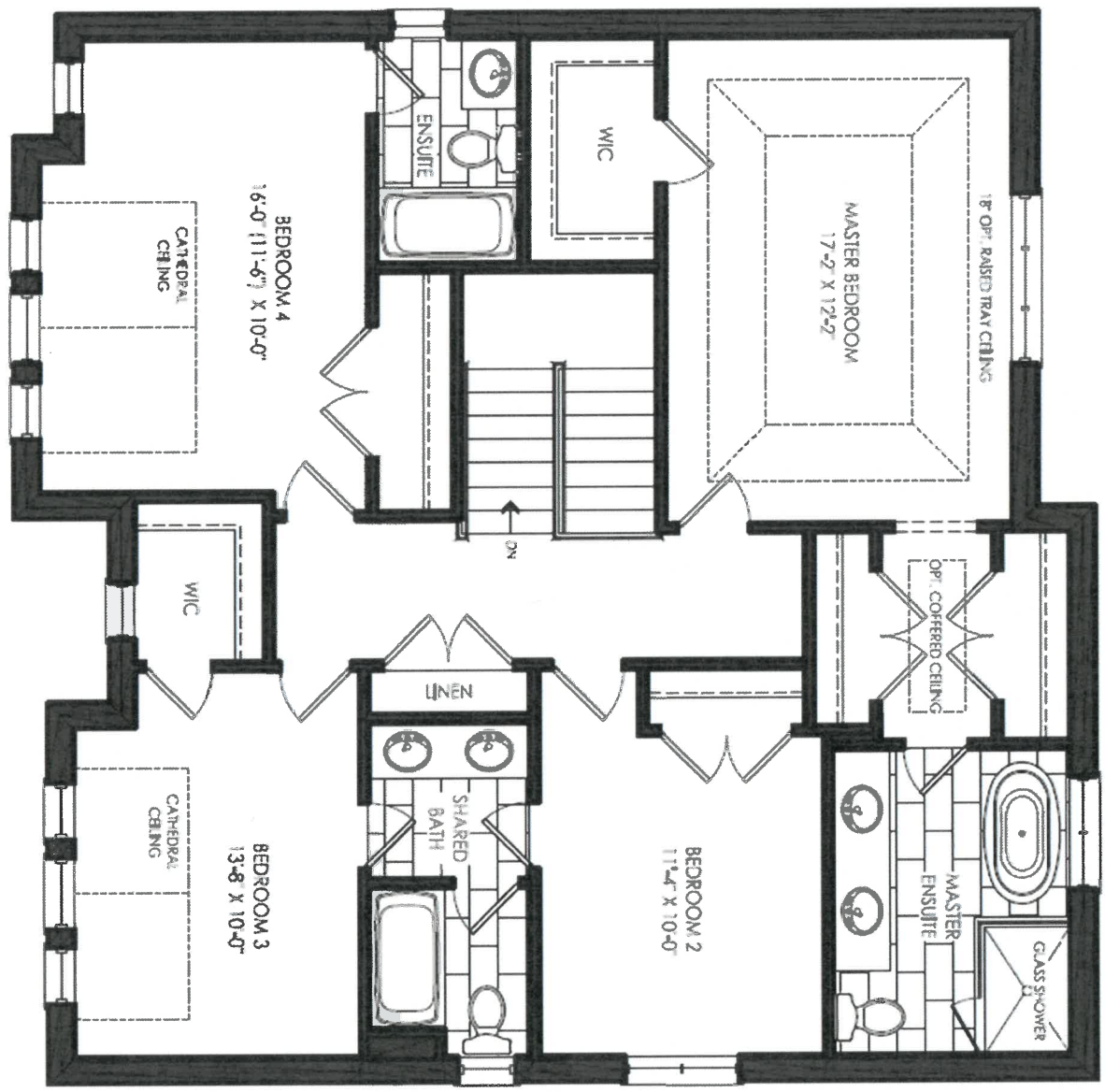

Elevation A  
Second Floor

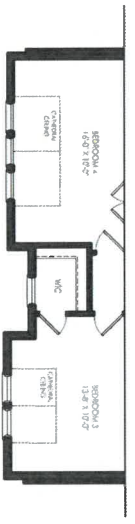

Elevation B  
Second Floor

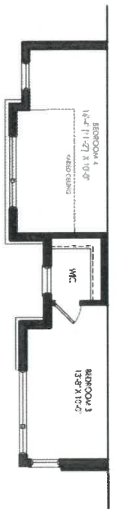

Elevation C  
Second Floor

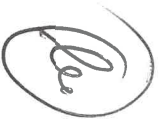



SHORELINE POINT  
WASAGA BEACH

VIEW 52-06

lot 8  
Sept 11/21

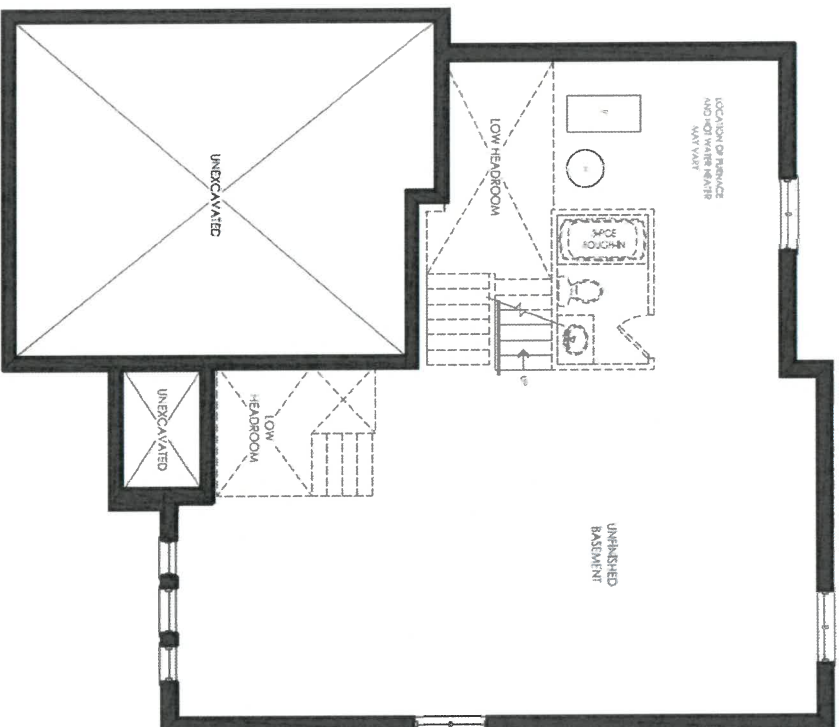

Elevation A  
Basement

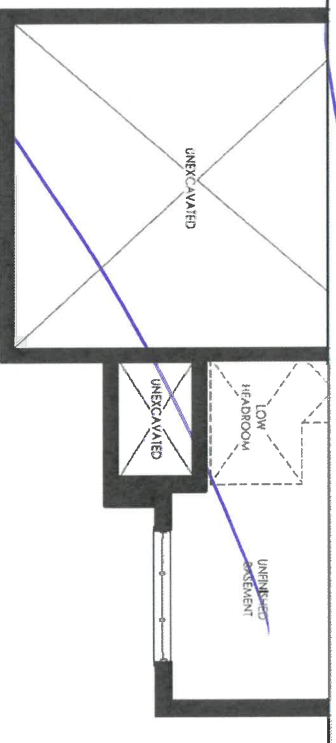

Elevation B  
Basement

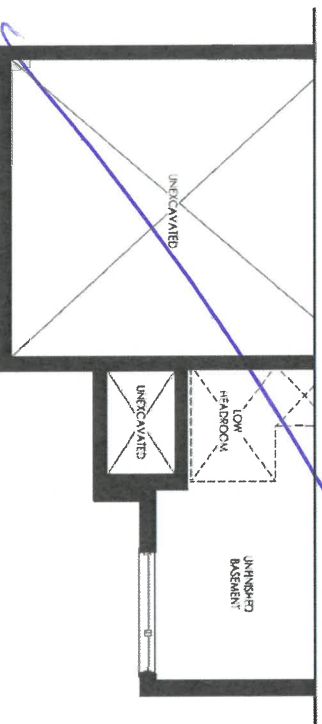

Elevation C  
Basement





DATE SUBMITTED  
17 Jun 2021

CLIENT NAME: ZANCOR HOMES  
SHIP TO : WASAGA BEACH  
52-06  
PH:  
CELL :

JOB NUMBER  
INSTALL DATE:  
PAGE  
1 of 3

KITCHEN  
EL. A&B&C

1st 8  
Sept 1/21

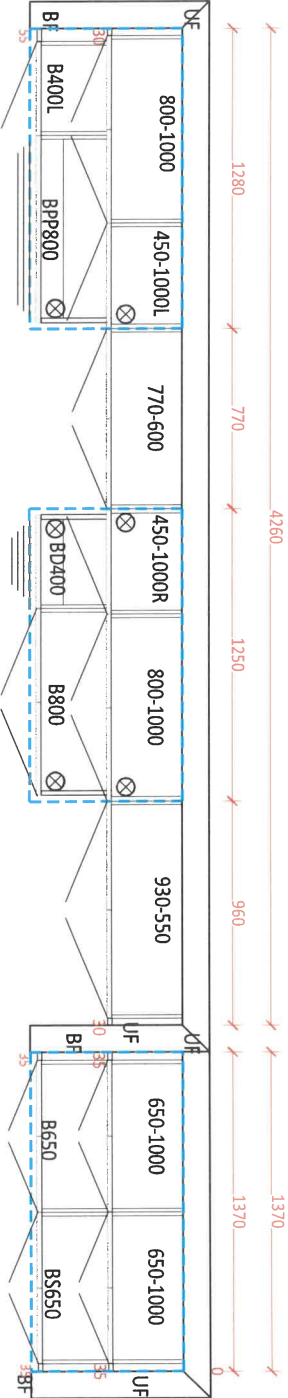

-Soft Close Doors  
and Drawers  
-Cutlery Divider

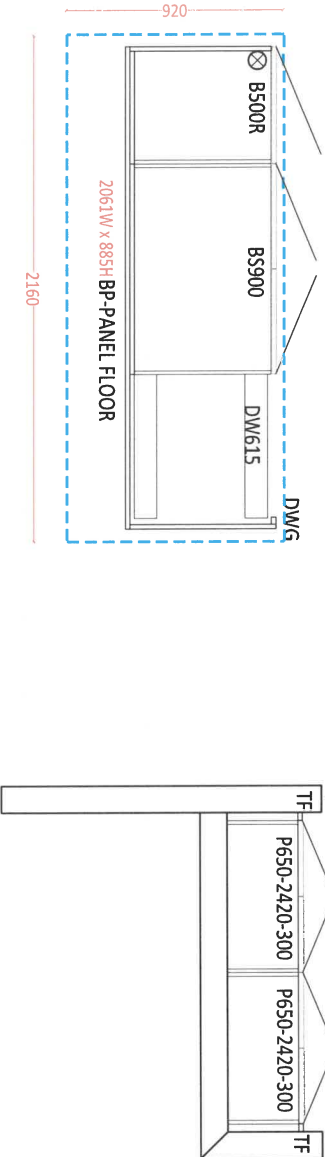

LAUNDRY BASE  
EL. A&B&C

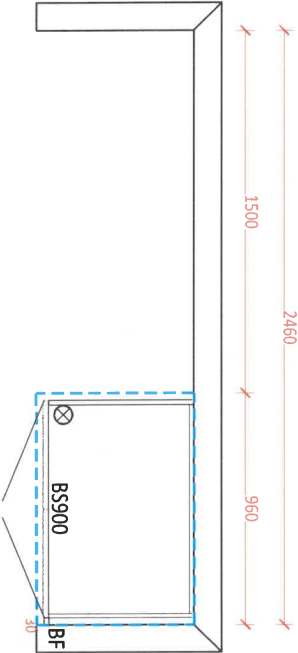

De



CLIENT NAME: ZANCOR HOMES  
SHIP TO : WASAGA BEACH  
52-06

PH:  
CELL:

DATE SUBMITTED  
17 Jun 2021

DRAFTED BY: AHMET  
COMMENT

P/O #

JOB NUMBER

INSTALL DATE:

PAGE

2 of 3

1st 8/21  
Sept 1/21

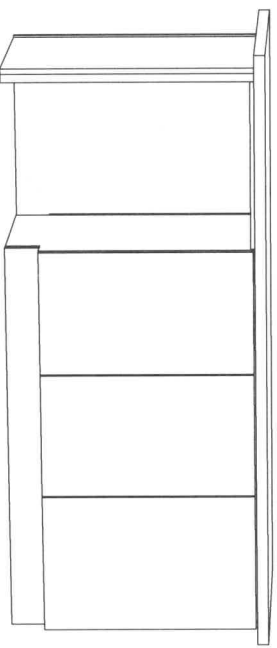
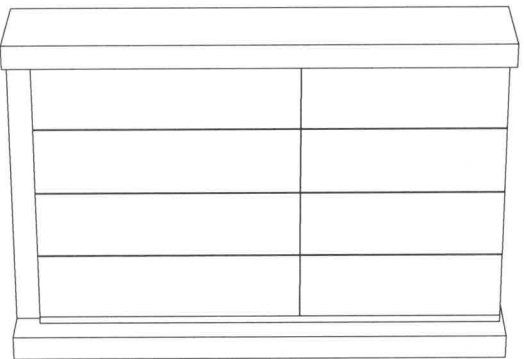
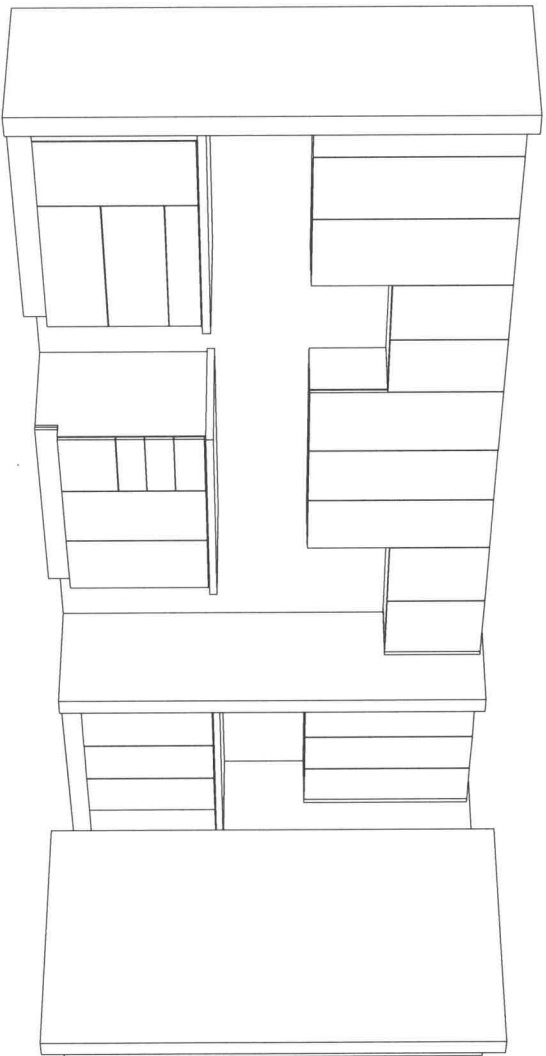
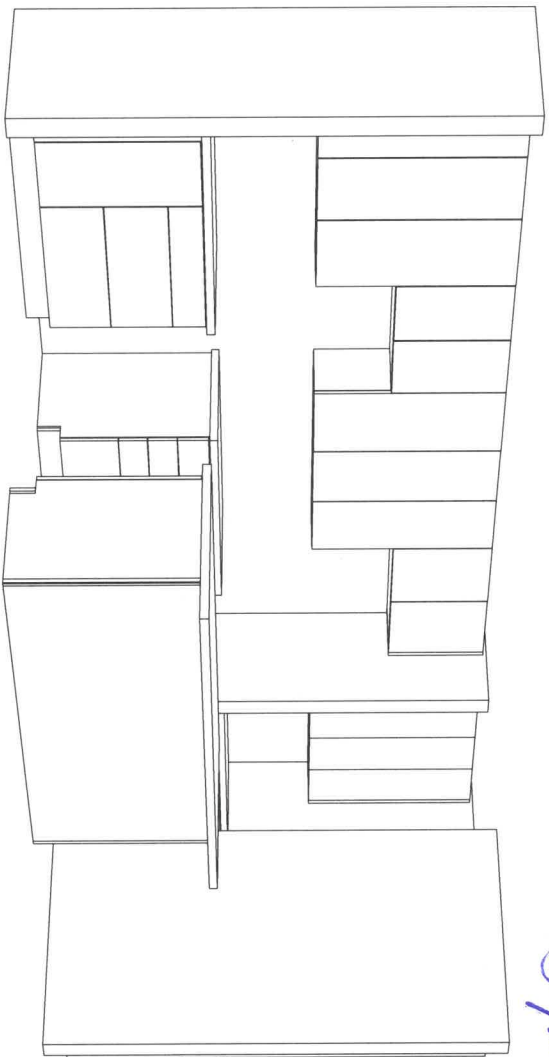

See





CLIENT NAME: ZANCOR HOMES  
SHIP TO : WASAGA BEACH  
52-06

PH:  
CELL :

JOB NUMBER

INSTALL DATE:

PAGE

3 of 3

DATE SUBMITTED

17 Jun 2021

DRAFTED BY: AHMET  
COMMENT

P/O #

MASTER ENSUITE  
EL. A&B&C

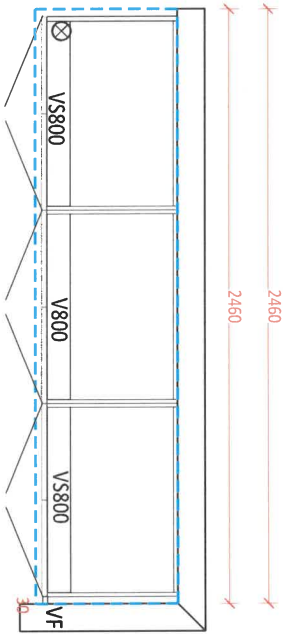

1st 8  
Sept 1/21

SHARED VANITY  
EL. A&B&C

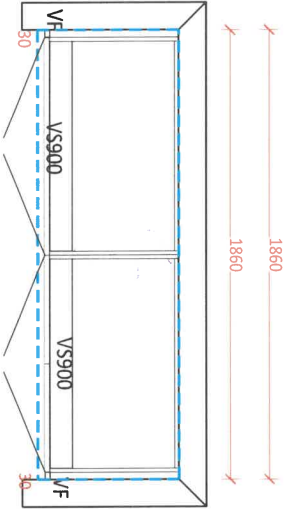

ENSUITE  
EL. A&B&C

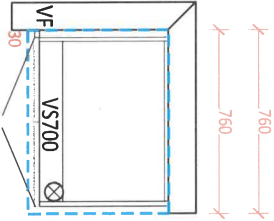

OPT. LAUNDRY UPPERS  
EL. A&B&C

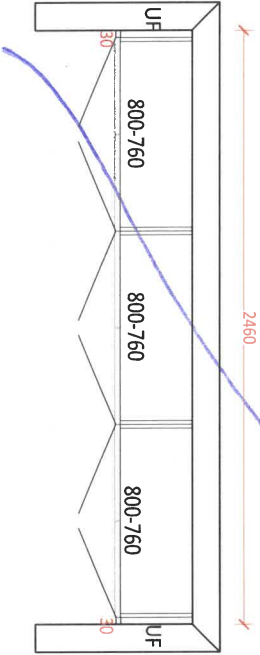

Day

THE  
GALLERY  
BY ZANCOR

SHORELINE POINT  
WASAGA BEACH

ZANCOR

## APPLIANCE ACKNOWLEDGEMENT

**CONTACT:** Steve Miller - Appliance Canada (905) 660-2424 / [smiller@appliancecanada.com](mailto:smiller@appliancecanada.com)

- It is the Purchaser's responsibility to coordinate delivery, installation and hook up of appliances and to ensure they are installed as per Manufacturers specifications after closing.

### STANDARD APPLIANCE OPENINGS provided by Zancor:

\*Standard appliance openings are approximate and the minimum required. Sizes may vary due to onsite condition and/or when modifications have been made to the cabinetry.

- Fridge Opening 36" x 74"
- Stove Opening 30"
- Hood Fan Opening 30"
- Hood Fan & Vent 6" with Under Cabinet Hood
- Dishwasher Opening 24"

Accepts Standard  
Openings \*\*Initial



### OPTIONAL UPGRADED APPLIANCES to be provided by Homeowner:

- **\*\*Specs/information sheets are required and it is the responsibility of the homeowner to provide this to Zancor Homes by the due date that has been provided. If appliance specs are not submitted, Zancor Homes will not be responsible for any necessary requirements and the standard opening will be built.**



INITIAL

- Upgraded Appliance Specs are DUE 2 WEEKS FROM SIGNED DATE OF COLOUR CHART (if not received during appointment)
- \*\*\*Specs that require changes/modifications after this date will not be accepted\*\*\*
- NOTE: Any upgraded appliances are to be paid by the Purchaser, directly to the appliances company.
- Additional charges to the Purchaser may apply for cabinetry, electrical and plumbing in order to accommodate the specs given by the homeowner.

### FRIDGE UPGRADE

- ☐ Built-in
- ☐ Paneled \*\*Panel to match required
- ☐ Integrated / Flush Inset
- ☐ Waterline

### RANGE UPGRADE

\*Larger hood fan CFM might be required, which need a larger vent

- ☐ 36" \*\*Hood fan opening must be the same size or larger (8" vent might be required)
- ☐ 48" \*\*Hood Fan opening must be the same size or larger (8" or 10" vent required)
- ☐ Gas Range \*\*gas line and electrical required & sold separately
- ☒ Induction \*\*electrical required & sold separately
- ☐ Cooktop (Apron Front) \*\*Countertop Cut-out required & sold separately
- ☐ Cooktop (Drop-in) \*\*countertop Cut-out required & sold separately

### HOOD FAN & VENT UPGRADE

- ☐ 8 Inch \*\*Required for 600 CFM
- ☐ 10 Inch
- ☒ Chimney Hood Fan \*\*Vent must be centred
- ☐ Insert / Liner

### WALL OVEN/MICRO UPGRADE

- ☐ Single Wall Oven \*\*electrical required & sold separately
- ☐ Double Wall Oven \*\*electrical required & sold separately
- ☐ Steam Oven \*\*electrical required & sold separately
- ☐ Warming Drawer \*\*electrical required & sold separately
- ☐ Over Then Range Microwave (OTR)
- ☐ Built-In Microwave \*\*Trim Kit required \*\*electrical required & sold separately

\*\*Electrical required

DATE Sept 11/21

WASAGA SHORLINE

SITE

LOT



\*\* Any upgrades checked in this appliance form must be accompanied with specs provided by the Purchaser.

\*\*It is the responsibility of the trade to inform the Builder of any discrepancies with specs, sketches, extras and/or colour chart PRIOR to production/installation.

ZANCOR

221 North Rivermede Road, Concord, Ontario L4K 3N7 \* T: (905) 738.7010 F: (905) 738.5948



## INTERIOR FINISHES ACKNOWLEDGEMENT / WAIVER

Purchaser accepts and acknowledges that the Builder reserves the right to substitute materials with those of equal or better quality where the manufacture, scheduling or delivery of materials may directly impact the Builder's ability to meet its' contractual obligations under the Agreement of Purchase and Sale.

**UPGRADES/EXTRAS:** All upgrades and additional selections indicated on the colour chart must be accompanied by an upgrades/extras sheet (PES) and full payment otherwise the selection will be invalid. All colour charts and upgrades/extras will not proceed until verified and signed by an authorized signing officer at the Vendor's head office. **CHANGES WILL NOT BE PERMITTED UPON COMPLETION AND SUBMISSION OF THE COLOUR CHART.**

**PORCELAIN & NATURAL STONES:** Due to the properties of natural stones including but not limited to **marble, granite, quartz**, no two pieces are exactly the same. Variations in colour, tone, granularity (pitting, fissures) and pattern are to be expected, including various lighting may affect the overall finished look. Stone tops are sealed at time of installation and should never be cleaned with lemon oil or vinegar. Stones are porous materials, therefore any spilled substance require immediate attention. Stone countertops require regular seal re-application as part of home maintenance. Purchaser acknowledges colour and product variations as well as natural imperfections may exist with the selection of natural stone materials and shall not hold the Vendor liable for provision of same.

**STONE COUNTERTOP JOINTS:** Purchaser is aware that one joint will be at each corner and on either side of slide-in-range (if applicable). It will also be where the length of the counter top exceeds the length of a stone slab. Slabs are usually approximately 5' x 8'.

**CERAMIC TILES:** Due to manufacturing, shade (dye lots), product variations may exist that can affect the overall look of the finished product. Although every effort will be made to ensure the colours and materials selected are as close as possible to the samples, the purchaser acknowledges that the sample tiles supplied in the Design Centre may not be identical to the materials installed in the home.

**STAIR STAINS:** Due to the natural properties of wood, many variables can affect the overall look of the finished product. Factors including but not limited to wood type, knotting, graining, density, age, humidity, and air temperature can result in substantial variations in stain intensity. The purchaser accepts that although the Vendor will do their best to match stain the unfinished stairs as close as possible to the pre-finished floors, it is not possible to have an identical match and that there MAY be shade differences between the two products.

**CABINETRY:** Due to the natural properties of wood, slight variations apparent with cabinetry are to be expected. This includes but not limited to wood species, wood grain, colour, finish, product variations, and natural imperfections are all factors that may affect the overall look of the finished product. Such factors make exact colour matching impossible. The type and intensity of lighting in the areas of designated cabinetry placement may also highlight characteristics of cabinetry finish. All cabinets shall be finished with a white melamine interior box unless a finished interior is upgraded. Due to building specifications and/or on-site conditions, certain cabinetry upgrades may not be possible. The purchaser acknowledges that the Builder cannot guarantee the cabinetry finish or provision of certain upgrades and shall not hold the Builder liable for provision of same.

**UPGRADES/EXTRAS:** All upgrades and additional selections indicated on the colour chart must be accompanied by an upgrades/extras sheet (PES) and full payment otherwise the selection will be invalid. All colour charts and upgrades/extras will not proceed until verified and signed by an authorized signing officer at the Vendor's head office. **CHANGES WILL NOT BE PERMITTED UPON COMPLETION AND SUBMISSION OF THE COLOUR CHART.**

**HARDWOOD / LAMINATE FLOORING:** Due to the properties of wood and laminate, many variables can affect the overall look of the finished product. Variations include but not limited to wood type or laminate finish, colour/stain and wood grain are significant factors that make exact colour matching impossible. The purchaser acknowledges that the hardwood flooring is a pre-finished product in a controlled environment. Expansion, compression and cupping are characteristics of hardwood flooring once installed in the home. The purchaser acknowledges these may become apparent over time and despite the Builders' efforts to install the hardwood flooring materials in keeping with good workmanship, the Builder shall not be responsible nor held liable for minor variances of fluctuation in hardwood flooring materials.

### HARDWOOD / LAMINATE WAIVER:

I/We understand hardwood flooring is classified as a porous material and as such not recommended by the Builder in certain areas. I/We understand there is a concern due to possible water and other substances being frequently splashed or spilled onto the floor and in contravention of Ontario Building Code Section 9.30.1.2(1).

*"Finished flooring bathrooms, kitchens, public entrance halls, laundry & general storage areas shall consist of resilient flooring, felted-synthetic-fibre floor coverings, concrete, terrazzo, ceramic tile, mastic or other types of flooring providing similar degrees of water resistance.*

I/We are prepared to assume full responsibility for any damage caused to the hardwood floor or subfloor due to moisture absorbency in the mentioned areas, and agree to waive any claims against the Township of residence, TARIION and/or the Builder in relation to the matter. **\*\*SEE COLOUR CHART FOR LOCATIONS\*\***

DATE Sept 1/21

**WASAGA SHORELINE**

SITE

LOT

221 North Rivermede Road, Concord, Ontario L4K 3N7 \* T: (905) 738.7010 F: (905) 738.5948



THE  
GALLERY  
BY ZANCOR

SHORELINE POINT  
WASAGA BEACH

ZANCOR

## HOME AUTOMATION (Cable, CAT5/6, Telephone)

### INCLUDED IN SCHEDULE "A" IN AGREEMENT OF PURCHASE AND SALE:

- Rough-in for Central Vacuum system piped to garage
- Rough-in for Telephone (2) locations
- Rough-in for Cable TV (2) locations
- Rough-in for Cat-6 Network (3) locations

### CONTACT:

I/we the Homeowner(s) have chosen to contact the Home Automation Company to select the locations of the rough-ins for Cable, CAT5, Telephone as included in our Agreement of Purchase Sale.

I/we the Homeowner(s) will contact the trade within 4 weeks of the date of this release to select locations of the standard rough-ins review other optional products for purchase.

Trade: Smart-Tech Home Automation  
Phone: (905) 761-6469  
Email: [kris@smart-tech.ca](mailto:kris@smart-tech.ca)  
Rep: Kris  
Location: 200 Millway Avenue, Unit 8  
Concord, Ont L4K 5K8

### ACKNOWLEDGEMENT:

I/We the homeowner(s) acknowledge that if I/We the homeowners decide to not contact Smart-Tech, locations of the standard rough-ins will be installed as per Vendors discretion.

Homeowner(s) Initial

*Kris*

WASAGA SHORELINE

DATE

SITE

LOT

# BRICK/JOINT PATTERN INSTALLATION RELEASE FORM

**\*BRICK installation is included as a standard on the floor for 12 x 24 tiles and must be noted on the colour chart and acknowledged on this form \***

## (Large tiles installation for floor and wall) – ¼ Brick

Please be advised it has come to our attention, that due to production, many of the over-sized and odd shaped, man-made tiles (i.e. porcelain & ceramic), have been found to have a slight bow in the tile. It is a standard occurrence with all suppliers and manufacturers.

It is therefore recommended, that if and when a purchaser requests to install one of these tiles in a brick-joint pattern, that it be installed on a ¼ brick pattern, to try to avoidlippage. Attached with this letter, you will find a layout of the ¼ brick installation that has been recommended.

LOCATIONS: Foyer, Mud, Kitchen, Porches, Landing,  
LOCATIONS: Wynette, ensuite, Shaved,  
LOCATIONS: \_\_\_\_\_  
LOCATIONS: \_\_\_\_\_

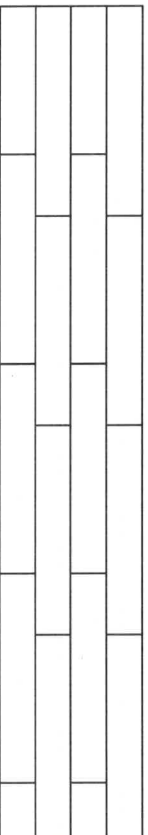

Please understand, even in using this ¼ brick installation, there may still be minimal lippage which cannot fully be eliminated.

Hence, when there is a request for brick-joint installation, Zancor Homes and their contractor, cannot be held responsible for this matter.

Homeowner(s) Initial 

## (Small tile installation for walls) – ½ Brick

Purchaser requests to install small wall tiles on a backsplash or shower wall in a brick-joint pattern, that it be installed on a ½ brick pattern.

LOCATIONS: \_\_\_\_\_  
LOCATIONS: \_\_\_\_\_  
LOCATIONS: \_\_\_\_\_  
LOCATIONS: \_\_\_\_\_

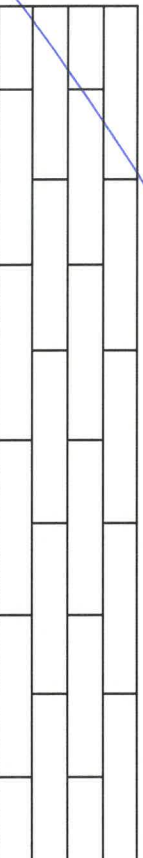

Homeowner(s) Initial 

DATE Sept 11/21

SITE WASAGA SHORELINE

LOT 8

Stone Countertop Edge Profiles

\*\*Where applicable as per site specifications\*\*

STANDARD EDGE FOR KITCHEN & VANITIES

Standard Countertop Edge in Kitchen



Standard Countertop Edge in Vanity

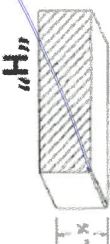

Homeowner(s) Initial

*[Handwritten signature]*

OPTION (1) EDGE FOR KITCHEN & VANITIES \$250

Optional Edge in Kitchen

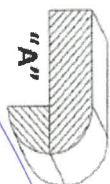
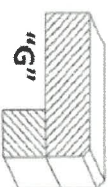
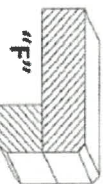
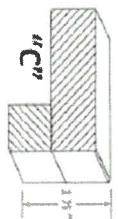

Optional Edge in Bathroom

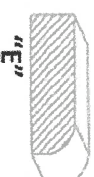
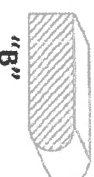
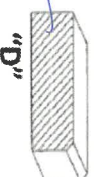

Homeowner(s) Initial

OPTION (2) EDGE FOR KITCHEN & VANITIES CUSTOM PRICING

Optional Edge for Kitchen

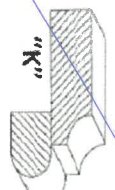
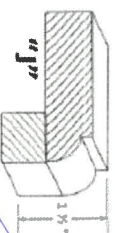
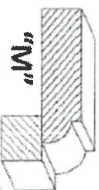
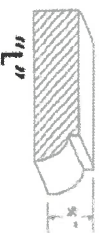

Optional Edge in Vanity

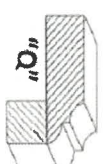
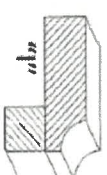
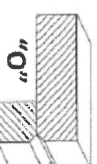
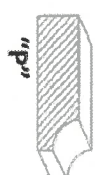

Homeowner(s) Initial

*[Handwritten signature]*

DATE Sept 1/21

SITE WASAGA SHORELINE

LOT