



Site: INNISFIL

Lot: 60W

Model: SKIPPER 36-06 (A) \*OPT. 3RD BATH

Purchaser: MUHAMMAD AFAL BHATTI

Purchaser: 0

Phone: 416-831-9465

Email: KAMRAN (SON) KAMRANBHATTI67@GMAIL.COM



DESCRIPTION		DATE SELECTED
BONUS PACKAGE: 3 PIECE STAINLESS STEEL APPLIANCES WITH WHITE TOP LOAD WASHER & DRYER	INCLUDED IN APS	
BONUS PACKAGE: STAINLESS STEEL HOOD FAN	INCLUDED IN APS	
STRUCTURALS		
1 LARGER BASEMENT WINDOWS 30 X 24 (x4)	FEB 9 2021	
2 GARAGE MAN DOOR TO BE 8 FEET HIGH, IF POSSIBLE	FEB 9 2021	
3 FRONT DOOR - DOUBLE DOORS in lieu of single doors, *SPACE PERMITTING, IF POSSIBLE	FEB 9 2021	
4 GARAGE INSULATION TO FRAMED EXTERIOR WALLS ONLY *FOUNDATION AND ROOF WILL NOT BE INSULATED, ONLY HABITABLE AREAS WILL	FEB 9 2021	
5 EXTERIOR SIDE DOOR ENTRY TO STAIR LANDING, IF POSSIBLE, GRADE PERMITTING	FEB 9 2021	
6 INTERIOR DOORS - 8 FOOT HIGH ON MAIN FLOOR (x4)	FEB 9 2021	
7 INTERIOR DOORS - 7 FOOT HIGH ON SECOND FLOOR (x17)	FEB 9 2021	
8 FIREPLACE - 36 INCH GAS B36NTRE DIRECT VENT, INCLUDE STANDARD MANTLE **FIREPLACE WILL BE BUILT-INTO THE ROOM	FEB 9 2021	
9 FIREPLACE - 3 PCE GRANITE SURROUND	FEB 9 2021	
10 FRAMELESS GLASS SHOWER IN MASTER ENSUITE	FEB 9 2021	
	COLOURS	
1 CONVERT TUB 5 FT BATHTUB INTO FRAMED GLASS SHOWER ENCLOSURE WITH STANDARD 2 X 2 TILES ON THE FLOOR, STANDARD WALL TILES, STANDARD MARBLE JAMB,& LED SHOWER PORTLIGHT IN LIEU OF TUB, FOR TWIN BATH	04-Aug-21	
2 TILES UPGRADE # 1 KITCHEN, BREAKFAST, MUD ROOM, POWDER, FOYER	04-Aug-21	
3 TILES UPGRADE # 5 FLOOR TILE MASTER ENSUITE	04-Aug-21	
4 TILES UPGRADE MASTER ENSUITE SHOWER WALL	04-Aug-21	
5 TILES UP2 SHOWER FLOOR TILES MASTER ENSUITE	04-Aug-21	
6 TILES UPGRADE # 1 FLOOR TILES SHARED BATH	04-Aug-21	
7 TILES UPGRADE 2 SHOWER WALL TILE SHARED BATH	04-Aug-21	
8 TILES UPGRADE # 1 FLOOR TILES ENSUITE 2 BATH	04-Aug-21	
9 TILES UPGRADE 2 SHOWER WALL TILE SHARED BATH	04-Aug-21	
10 KITCHEN HARDWARE UPGRADE	04-Aug-21	
11 CABINETS KITCHEN NIKI 1	04-Aug-21	
12 CABINETS MASTER ENSUITE NIKI 1	04-Aug-21	
13 CABINETS SHARED BATH NIKI 1	04-Aug-21	
14 CABINETS ENSUTE 2 NIKI 1	04-Aug-21	
15 COUNTER TOP KITCHEN UPGRADE # 2	04-Aug-21	
16 COUNTER TOP MASTER ENSUITE UP # 5 INCLUDES 2 OVAL UNDERMOUNT SINKS	04-Aug-21	
17 COUNTER TOP SHARED BATH UP # 4 INCLUDES 2 OVAL UNDERMOUNT SINKS	04-Aug-21	
18 COUNTER TOP ENSUITE 2 UPGRADE #4 INCLUDES OVAL UNDERMOUNT SINK	04-Aug-21	
19 RAILING UP # 4	04-Aug-21	
20 TRIM UP # 1 STEP	04-Aug-21	
21 HARDWOOD UP # 2 DINING ROOM, GREAT ROOM, MAIN HALL,CLOAK ROOM, DEN	04-Aug-21	
22 HARDWOOD UP # 2 UPPER HALLWAY	04-Aug-21	
23 STAIN STAIRS MAIN TO 2ND FLOOR	04-Aug-21	
24 COMFORT HEIGHT VANITY , MASTER ENSUITE, MAIN BATH, ENSUITE 2	04-Aug-21	

CONSTRUCTION SUMMARY OF EXTRAS

Printed 2021-08-26 / 12:55 PM / Page 2 of 2



Site: INNISFIL

Lot: 60W

Model: SKIPPER 36-06 (A) \*OPT. 3RD BATH

Purchaser: MUHAMMAD AFAL BHATTI

Purchaser: 0

Phone: 416-831-9465

Email: KAMRAN (SON) KAMRANBHATTI67@GMAIL.COM



DESCRIPTION		DATE SELECTED
25	GAS LINE BBQ	04-Aug-21
26	GAS LINE STOVE INC 15 AMP 40 AMP TO REMAIN	04-Aug-21
27	FRIDGE ENCLOSURE	04-Aug-21
28	POT AND AN DRAWERS	04-Aug-21
29	DELETE CABINET ABOVE STOVE FOR FUTURE CHIMNEY HOOD CENTER VENT	04-Aug-21
30	PULL OUT SPICE RACK	04-Aug-21
31	TWO BIN RECYCLE	04-Aug-21
32	PLUMBING ADD WATER LINE FRIDGE	04-Aug-21
33	(2) BANKS OF DRAWERS IN SHARED BATH VANITY (2SMALL 1 LARGE)	04-Aug-21
34	(1) BANK OF DRAWERS IN MASTER ENSUITE VANITY (2 SMALL 1 LARGE)	04-Aug-21
35	METHOD IN CHROME BATHROOM ACCESSORIES (3) 24" TOWEL BAR MODEL YB2424 ,SHARED,MASTER, ENSUITE (4) PIVOTING PAPER HOLDER MODEL YB2408 , MASTER, SHARED, ENSUITE, POWDER (1) 18" TOWEL BAR MODEL YB2418 FOR POWDER ROOM	04-Aug-21
36	PLUMBING:: VICHY IN CHROME (4)SINGLE LAV FAUCET MODEL #6710 (2)MASTER, ENSUITE, SHARED,	04-Aug-21
37	PLUMBING VICHY IN CHROME ONE HANDLE ROMAN TUB FAUCET WITH HAND SHOWER MODEL T967/4791	04-Aug-21
38	VICHY IN CHROME ECO POSI TEMP TUB/SHOWER (1) FOR ENSUITE TUB MODEL # T2663EP/62320	04-Aug-21
39	VICHY IN CHROME POSI TEMP SHOWER FAUCET MODEL T 2662EP/62320 (1) MASTER ENSUITE (1) SHARED BATH	04-Aug-21



2ND FLOOR CONTINUED ...									
Main Bath - FLOORING				NA					
Main Bath - TUB / SHOWER WALL				NA					
Main Bath - SHOWER FLOOR				NA					
Main Bath - SHOWER JAMB				NA					
Main Bath - CABINETS				NA					
Main Bath - HANDLES/KNOBS				NA					
Main Bath - COUNTERTOP				NA					
Main Bath - SINK(s)		NA		Main Bath - FAUCET(s)		N			
Shared Bath - FLOORING		LOFT ANTHRACITE 12 X 24 INSTALL STACKED UP # 1							
Shared Bath- TUB / SHOWER WALL		LOFT ANTHRACITE 12 X 24 INSTALL HORIZONTAL STACKED UP # 2							
Shared Bath- SHOWER FLOOR		2 X 2 WHITE							
Shared Bath- SHOWER JAMB		BIANCA CARRERA							
Shared Bath- CABINETS		EURO BIANCO ANTICO NIKI 1							
Shared Bath- HANDLES/KNOBS		H-800-BC							
Shared Bath- COUNTERTOP		HAVEN GRIS QUARTZ UP # 4		Shared Bath - FAUCET(s)		UPGRADE			
Shared Bath - SINK(s)		OVAL UNDEMROUNT							
Ensuite Bath - FLOORING		LOFT ANTHRACITE 12 X 24 INSTALL STACKED UP # 1							
Ensuite Bath - TUB / SHOWER WALL		LOFT ANTHRACITE 12 X 24 INSTALL HORIZONTAL STACKED UP # 2							
Ensuite Bath - SHOWER FLOOR		NA							
Ensuite Bath - SHOWER JAMB		NA							
Ensuite Bath - CABINETS		EURO BIANCO ANTICO NIKI 1							
Ensuite Bath - HANDLES/KNOBS		H-800-BC							
Ensuite Bath - COUNTERTOP		HAVEN GRIS QUARTZ UP # 4		Ensuite Bath - FAUCET(s)		UPGRADE			
Ensuite Bath - SINK(s)		OVAL UNDERMOUNT							
LAUNDRY									
Laundry - FLOORING		CINQ BLACK 13 X 13		Laundry - HANDLES/KNOBS		NA			
Laundry - CABINETS		NA		Laundry - SINK		STANDARD			
Laundry - COUNTERTOP		NA		Laundry - FAUCET		STANDARD			
Laundry - BACKSPLASH		NA							
TRIM / PAINT									
Casing/Baseboards		STEP UPGRADE # 1							
Interior Doors		STANDARD							
Interior Door Hardware		STANDARD							
PAINT - Throughout		WARM GREY							
FIREPLACE									
Location / Insert / Mantle		STANDARD UPGRADE							
ACCESSORIES									
Mirrors		STANDARD		BATH ACCESSORIES		UPGRADE			
APPLIANCE REQUIREMENTS									
GAS LINE TO BBQ		UPGRADE		ELECTRICAL for Built-in Oven		NA			
GAS LINE & ELECTRICAL TO STOVE		UPGRADE		ELECTRICAL for Built-in Micro		NA			
GAS LINE & ELECTRICAL TO DRYER		NA		ELECTRICAL for Cooktop		NA			
HOOD FAN VENT SIZE		6" STANDARD		ELECTRICAL for Bar Fridge		NA			
WATERLINE to Fridge		UPGRADE							
DISCLAIMER									
Any changes to the colour chart after signing are subject to a <b>\$5000</b> administration fee plus costs				MAB		INITIALS			
Purchaser has checked and acknowledged accuracy of colour and selections before signing.				MAB					
Colours of all materials are as close as possible to Builders selection but not necessarily identical due to dye lot variances in manufacturing/manufacturers. Due to construction progress some items may have been pre-selected or installed. In this event the Vendor's selection must be accepted by the purchaser									
SITE / LOT:		INNISFIL		60W					
PURCHASER(S):		MUHAMMAD AFAL BHATTI							
PURCHASER(S):		0							
CONTACT:		416-831-9465		KAMRAN (SON) KAMRANBHATTI67@GMAIL.COM					
****FOR TRADE USE****									
Any upgrades in the colour chart must be accompanied with a PES. It is the responsibility of all Trades to inform the builder of any discrepancies on sketches, PES and/or colour charts PRIOR to installation.									
ZANCOR HOMES		PURCHASER SIGNATURE		PURCHASER SIGNATURE		SIGNATURES / DATE			
		DÉCOR CONSULTANT		DÉCOR CONSULTANT					
		Vendor APPROVAL		Vendor APPROVAL					



ZANCOR HOMES COLOUR CHART

PRINTED 2021-08-04, 11:51 AM

ENTRANCES				
Main Foyer - FLOORING		LIVORNO POLISH 18 X 18 UP # 2		
Mudroom - FLOORING		LIVORNO POLISH 18 X 18 UP # 2		
Side Hall - FLOORING		NA		
Basement Foyer - FLOORING		NA		
KITCHEN				
Kitchen - FLOORING		LIVORNO POLISH 18 X 18 UP # 2		
Breakfast - FLOORING		LIVORNO POLISH 18 X 18 UP # 2		
Kitchen - CABINETS		SIERRA MDF GLACIER WHITE NIKI 1		
Island - CABINETS		SIERRA MDF GLACIER WHITE NIKI 1		
Servery - CABINETS		NA		
Kitchen - HANDLES/KNOBS		H-800BC-128 UPGRADE		
Kitchen - COUNTERTOP		CARRARA WHITE QUARZ UP # 2		
Island - COUNTERTOP		CARRARA WHITE QUARZ UP # 2		
Kitchen - BACKSPLASH		DECLINED		
Kitchen - SINK		STANDARD		
Kitchen - FAUCET		STANDARD		
GREAT ROOM / DINING / LIVING / DEN / OFFICE / BASEMENT				
Dining - FLOORING		SOLID SAWN BAROQUE PEARL 5" UP # 2		
Main Hall - FLOORING		SOLID SAWN BAROQUE PEARL 5" UP # 2		
Great Room - FLOORING		SOLID SAWN BAROQUE PEARL 5" UP # 2		
Library / Den - FLOORING		SOLID SAWN BAROQUE PEARL 5" UP # 2		
Basement Rec Room - FLOORING		NA		
STAIRS				
Railing Details - PICKETS		METAL BLACK BIRDSNEST WITH ALT UP # 4		
Railing Details - POSTS		3 1/4 SQUARE OAK POST WITH BEVEL CORNERS		
Railing Details - HANDRAIL		2 3/4 GROOVED OAK HANDRAIL		
Stair Stain - MAIN STAIRS		STAIN TO MATCH HARDWOOD AS CLOSE AS POSSIBLE		
Stair Stain - BASEMENT STAIRS (if applicable)		NA		
Stair Stain - SERVICE STAIRS (if applicable)		NA		
POWDER ROOM				
Powder Room - FLOORING		LIVORNO POLISH 18 X 18 UP # 2		
Powder Room - CABINETS		NA		
Powder Room - COUNTERTOP		NA		
Powder Room - SINK		STANDARD		
Powder Room - FAUCET		STANDARD		
2ND FLOOR				
Upper Hall - FLOORING		SOLID SAWN BAROQUE PEARL 5" UP # 2		
Master Bedroom - FLOORING		OPENING NIGHT T-21		
Bedroom 2 - FLOORING		OPENING NIGHT T-21		
Bedroom 3 - FLOORING		OPENING NIGHT T-21		
Bedroom 4 - FLOORING		OPENING NIGHT T-21		
Bedroom 5 - FLOORING		NA		
Master Ensuite - FLOORING		STATUARIO PURE 12 X 24 UP # 5 INSTALL STACKED		
Master Ensuite - SHOWER WALL		STATUARIO PURE 12 X 24 UP # 6 INSTALL HORIZONTAL STACKED		
Master Ensuite - SHOWER FLOOR		ORIENTAL WHITE MARBLE 2 X 2 UP # 2		
Master Ensuite - SHOWER JAMB		BIANCA CARRERA		
Master Ensuite - CABINETS		EURO COSTELLO HIGH GLOSS UP # 1		
Master Ensuite - HANDLES/KNOBS		H-800-BC		
Master Ensuite - COUNTERTOP		MONT BLANC QUARTZ UP # 5		
Master Ensuite - SINK(s)		OVAL UNDERMOUNT (2)	Master Ensuite - FAUCET(s)	UPGRADE
***FOR TRADE USE***				
Any upgrades in the colour chart must be accompanied with a PES. It is the responsibility of all Trades to inform the builder of any discrepancies on sketches, PES and/or colour charts PRIOR to installation.		INNISFIL 60W	MHB	SIGNATURES
**PAGE 1 OF 2**		PURCHASER INITIALS	VENDOR APPROVAL	

Vichy™

Traditional | Transitional | Modern

With its cylindrical shapes, contoured edges and slim handle, Vichy gives modern style a soft touch.

1066000  
Aug 4/12

2-master  
1-SNAPPED  
1-Ensoul.

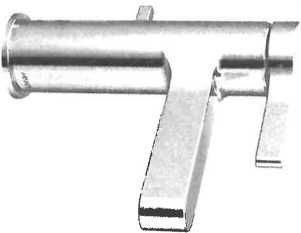

Single Handle Lav Faucet  
with Lift Rod Drain

Model 6710

Chrome - \$352.76

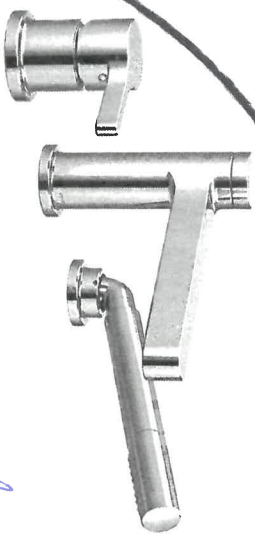

One Handle Roman Tub Faucet  
with Hand Shower

Model T967 / 4791

Chrome - \$881.08



Tub Drain Half Kit Available\*\*



Chrome - \$78.10  
Other - \$195.48



○ BT



FINISH OPTIONS:

To order, use model number only

\*\* T90331 / 140680

C

# Vichy™

Traditional | Transitional | Modern

With its cylindrical shapes, contoured edges and slim handle, Vichy gives modern style a soft touch.

Lo 660a  
Aug 4/12

1 Ensuite



Eco-Performance Posi-Temp®  
Tub/Shower Faucet

Model T2663EP / 62320  
Chrome - \$385.43

1-master Shower  
1-SHARED Shower

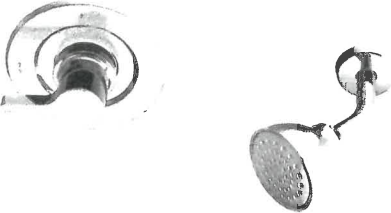

Eco-Performance Posi-Temp®  
Shower Only

Model T2662EP / 62320  
Chrome - \$326.84

○  
B/L

## FINISH OPTIONS:

To order, use model number only

\*\* T90331 / 140680

C



CALVIN  
19 1/4" OVAL UNDERMOUNT SINK

❑ 4220CFY Undermount Sink

Product Specs:

- Vitreous china
- Front overflow hole
- Template and mounting hardware supplied

Overall Dimensions (W x D x H):

(OD): 490mm(19 1/4") x 410mm(16 1/8") x 195mm(7 7/8")  
(ID): 430mm(17") x 350mm(13 3/4") x 145mm(5 7/8")

Compliance Certifications:

- Meets or exceeds the following:
- IAPMO cUPC
  - ASME A112.19.2 / CSA B45.1-2013

Shipping:

Cube 1.53  
GW 19 lbs

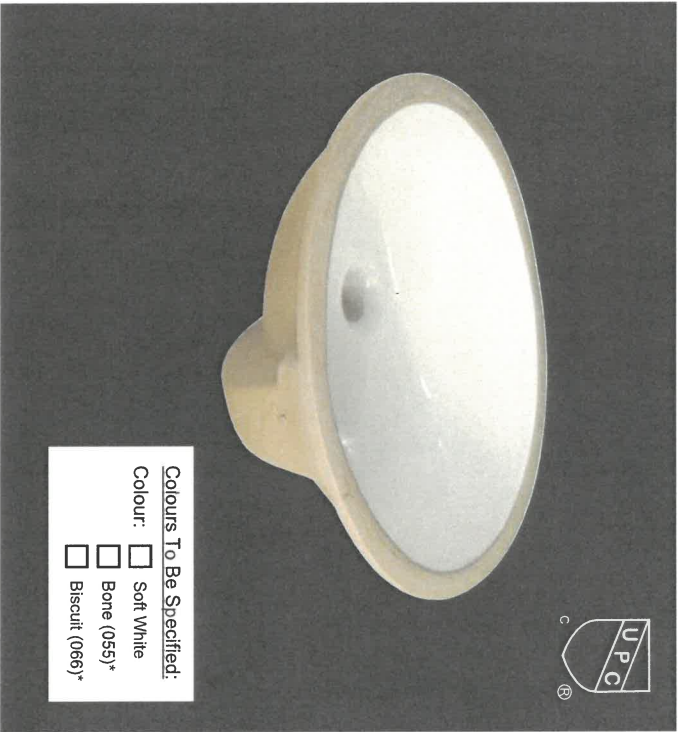

**Notes:**  
Dimensions of fixtures are nominal and may vary within the range of tolerances established by ASME standard A112.19.2. These measurements are subject to change or cancellation. No responsibility is assumed for use of superseded or voided pages.

\*Bone and Biscuit available through Direct Import (CIF) only.

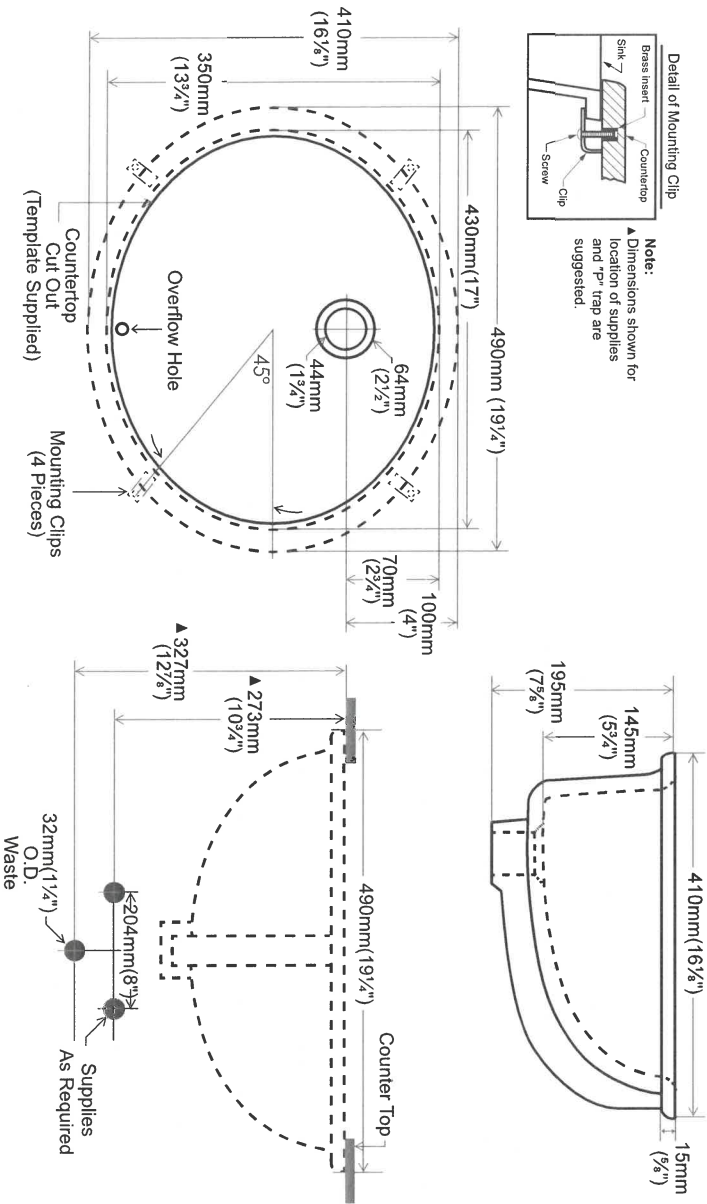

contrac®

5970 Chedworth Way, Unit A, Mississauga, ON, Canada L5R 3V5  
www.contrac.ca

Revised: January 2016

600W Master Shared Ensuite

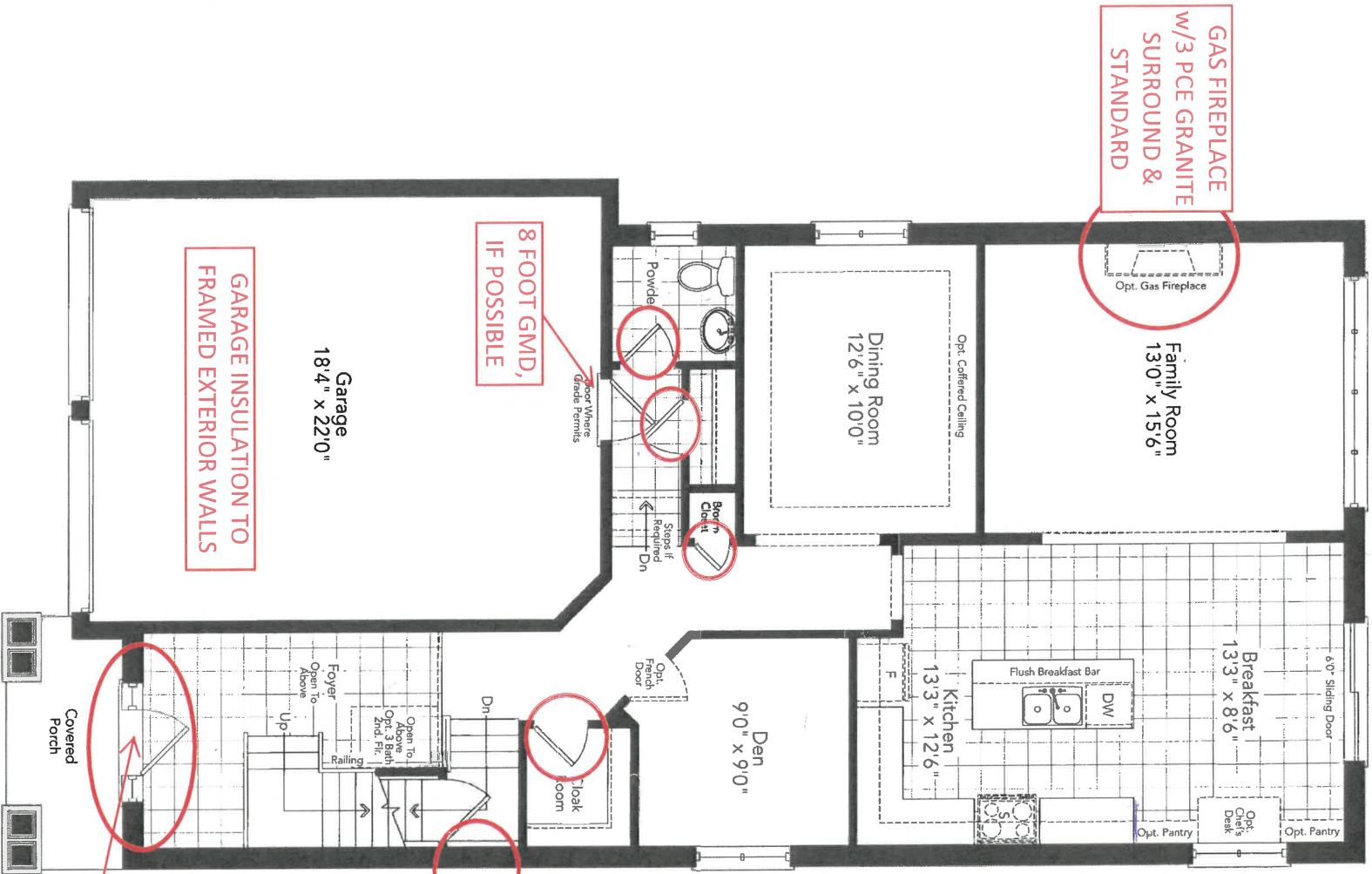

GAS FIREPLACE  
w/ 3 PCE GRANITE  
SURROUND &  
STANDARD

Opt. Gas Fireplace

Family Room  
13'0" x 15'6"

Opt. Coffered Ceiling

Dining Room  
12'6" x 10'0"

Bath  
Closet

Powder

Steps if  
Required  
Dn

Opt.  
French  
Door

Den  
9'0" x 9'0"

Breakfast  
13'3" x 8'6"

Flush Breakfast Bar

DW

Kitchen  
13'3" x 12'6"

Opt. Pantry

Opt. Pantry

Opt. Desk

Garage  
18'4" x 22'0"

GARAGE INSULATION TO  
FRAMED EXTERIOR WALLS

8 FOOT GMD,  
IF POSSIBLE

Good Where  
Grade Permits

Opt.  
French  
Door

Opt.  
French  
Door

EXTERIOR SIDE  
DOOR ENTRY, IF  
POSSIBLE, GRADE  
PERMITTING

DOUBLE FRONT  
DOOR, IF POSSIBLE,  
SPACE PERMITTING

Ground Floor  
Elevation A

\*\* 8 FOOT INTERIOR DOORS (X4)

LOT 60W

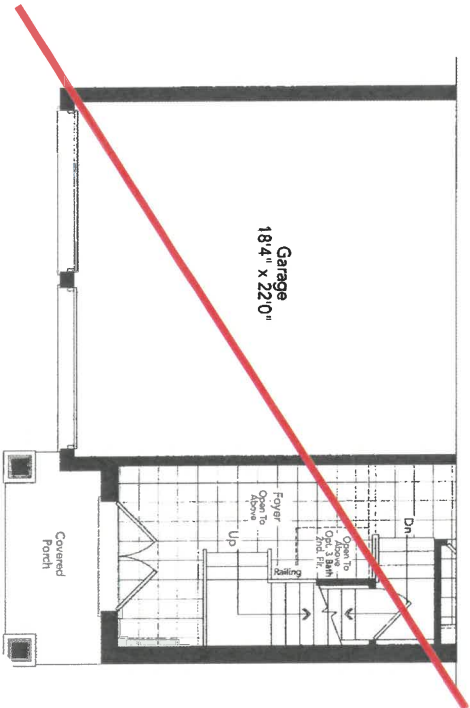

Garage  
18'4" x 22'0"

Covered  
Porch

Partial Ground Floor  
Elevation B

SKIPPER 36-06

Aug 1/21  
BTL



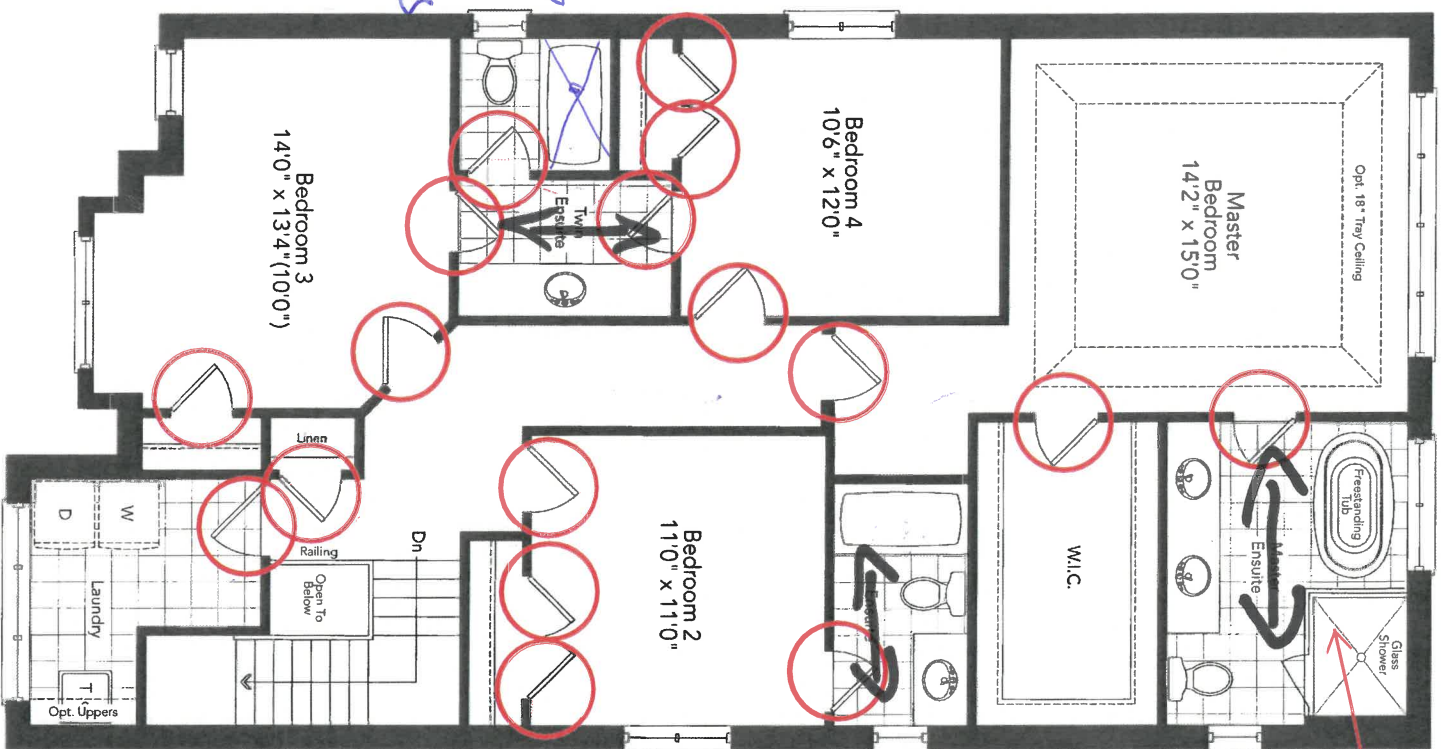

Aug 4  
NO  
S. Shower →  
TUB  
FRAMED GLASS  
BILL

FRAMELESS GLASS  
SHOWER

Aug 4/21

\*\*7 FOOT INTERIOR DOORS (X17)

Floor  
Tile  
Direction

Aug 3/21

Second Floor  
Optional 3 Bath Plan  
Elevation A

LOT 60W

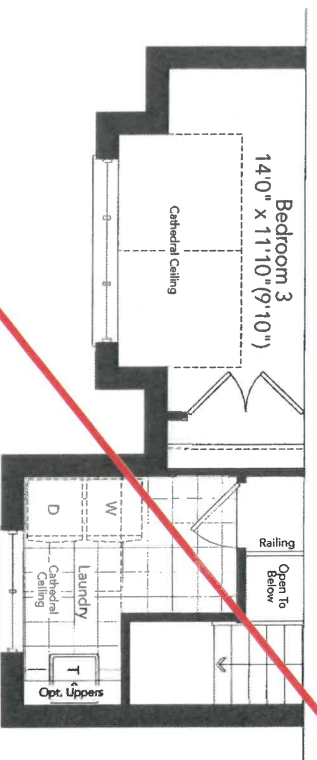

MAR

Partial Second Floor  
Optional 3 Bath Plan  
Elevation B

SKIPPER 36-06

6012-121  
14845

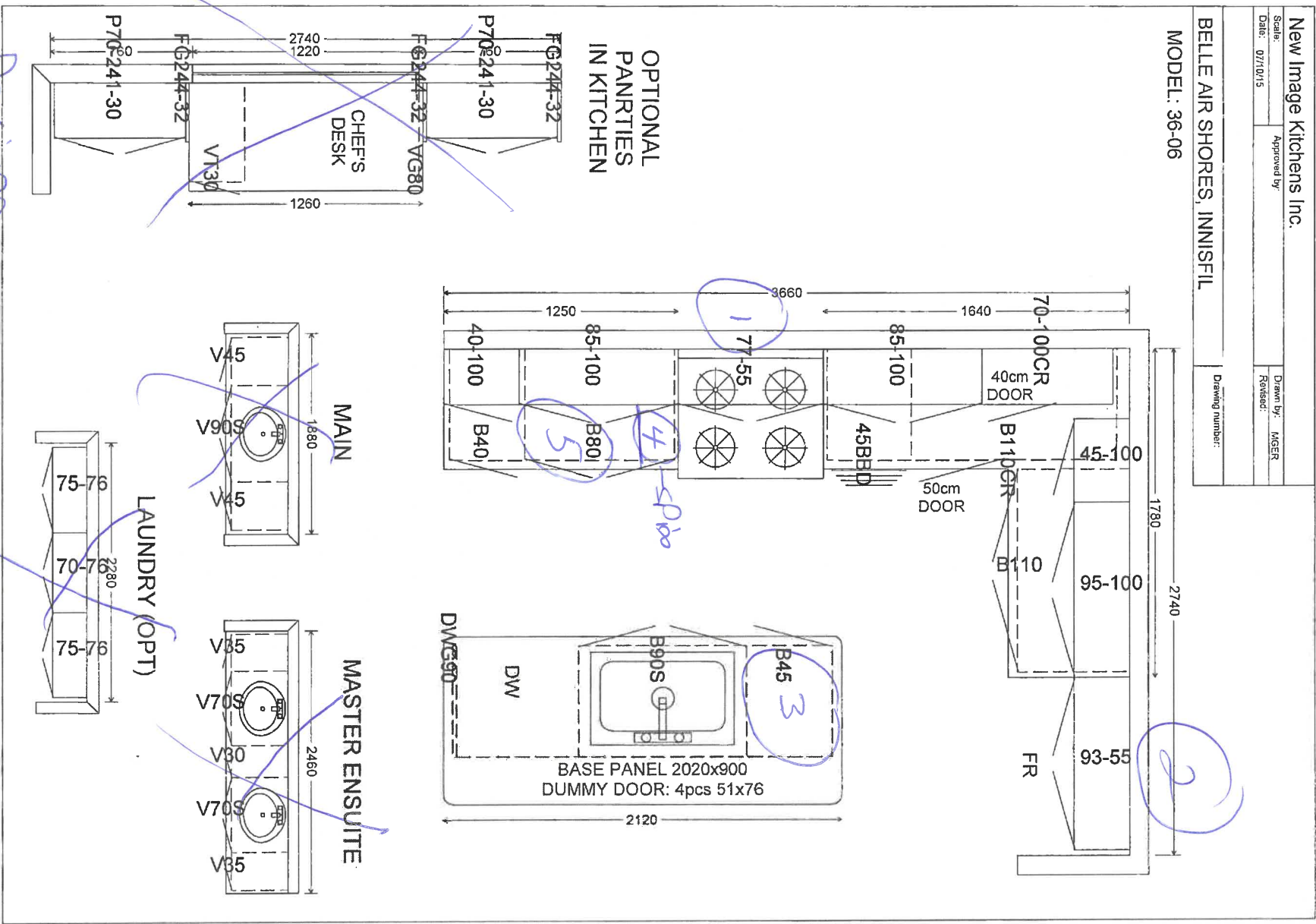

Dec 10/15

1511

6000/21  
part

New Image Kitchens Inc.	
Scale:	Approved by:
Date: 07/10/15	Drawn by: MGER
	Revised:
Drawing number:	
BELLE AIR SHORES, INNISFIL	
MODEL: 36-06 (OPT 3)	

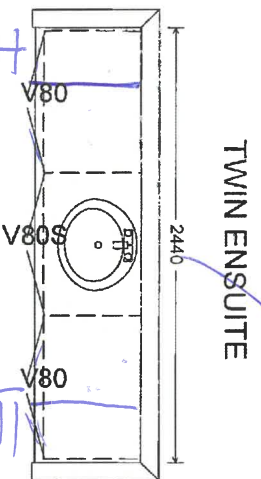

comfort  
H/

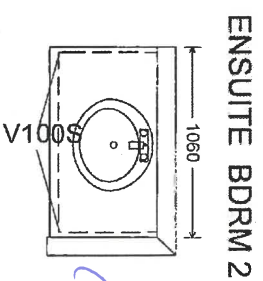

comfort  
high

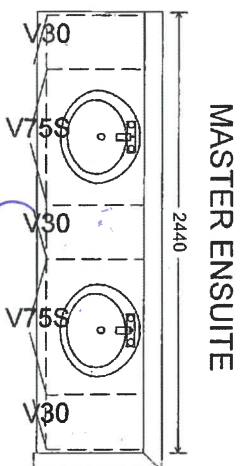

Bank of Air space

comfort high

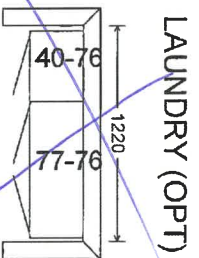

○ BELLA



Lot 600/21  
Apt 4

New Image Kitchens Inc.  
Scale: \_\_\_\_\_ Approved by: \_\_\_\_\_  
Date: 24/02/17 Drawn by: MGER  
Revised: \_\_\_\_\_

BELLE AIR SHORES, INNISFIL Drawing number: \_\_\_\_\_

MODEL: 36-06

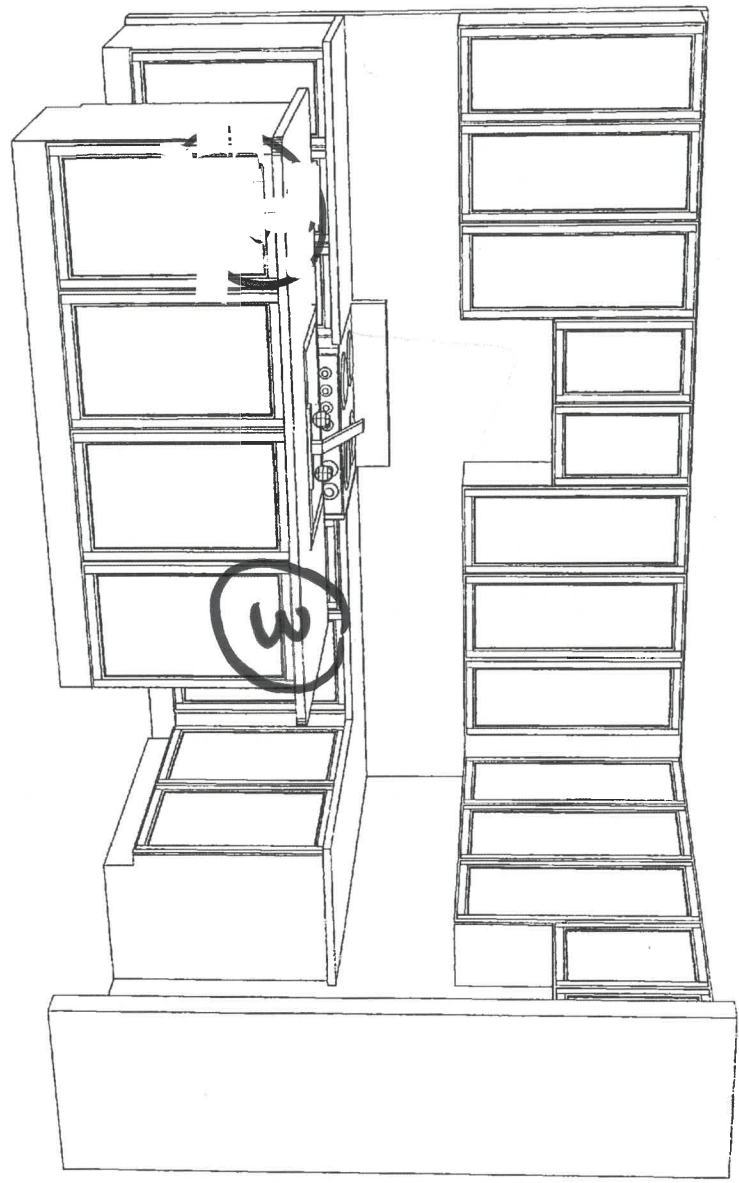
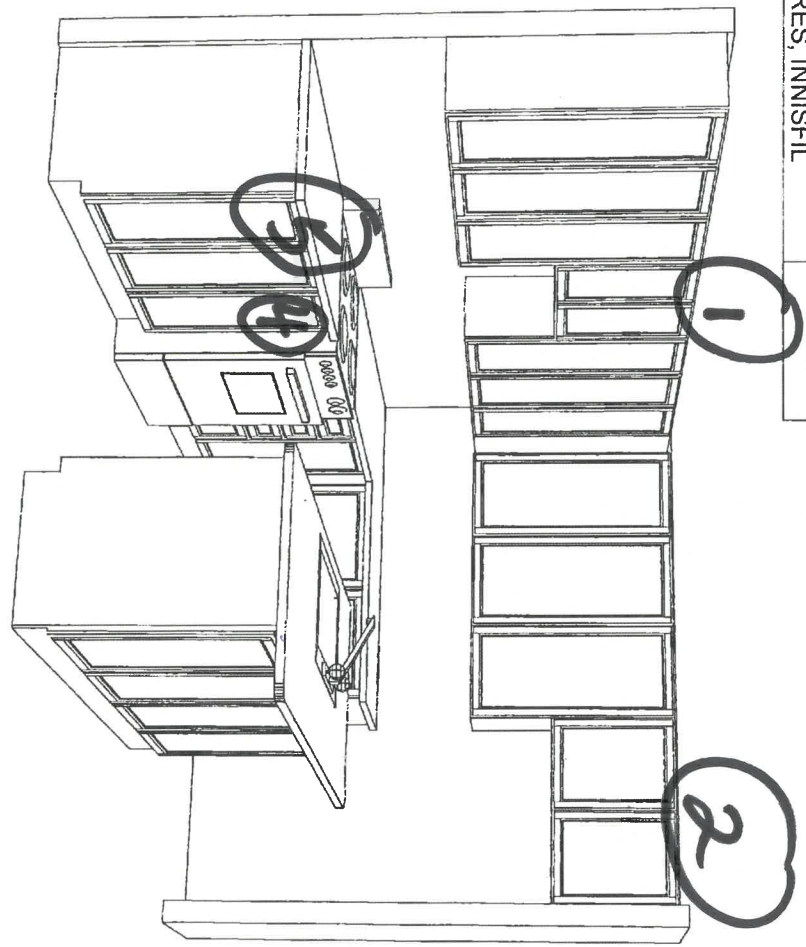

- 1 Leave Space 30" Churny Hob
  - 2 Frige enclosure
  - 3 2 Bin Bay / 6 Bin
  - 4 Slide Pull out.
  - 5 Pot Drawer
- BLA

APPLIANCE ACKNOWLEDGEMENT

CONTACT : Wayne @ Coast Appliances (905) 303-6909 / 1748 Creditstone, Unit 1, Concord

► **Appliance Specs are DUE 2 WEEKS FROM SIGNED DATE OF COLOUR CHART (if not received during appointment)**

**\*\*\*Specs that require changes/modifications after this date will not be accepted\*\*\***

► NOTE: Any upgraded appliances are to be paid by the Purchaser, directly to the appliances company.

► Additional charges to the Purchaser may apply for cabinetry, electrical and plumbing in order to accommodate the specs given by the homeowner.

► It is the Purchaser's responsibility to coordinate delivery, installation and hook up of appliances and to ensure they are installed as per Manufacturers specifications after closing.

► Standard appliance openings are approximate and the minimum required. Sizes may vary due to onsite condition and/or when modifications have been made to the cabinetry.

STANDARD OPENINGS ACKNOWLEDGED BY PURCHASER:

MAB  
INITIAL

- Fridge Opening ► 36" x 74" \*\*Size is (+/-) & space above the fridge is required due to proper air flow
- Stove Opening ► 30"
- Hood Fan Opening ► 30"
- Hood Fan Vent ► 6"
- Dishwasher Opening ► 24"

UPGRADED APPLIANCES BELOW (Check applicable)

It is the Purchaser's responsibility to provide Zancor Homes with the correct specification for each appliance that has been upgraded. Zancor Homes will not be responsible for appliance requirements based on upgrades if specs have not been provided to the builder.

MAB  
INITIAL

**FRIDGE**  
☐ Built-In  
☒ Paneld / Integrated  
(Spec's Required)

☐ Flush Inset  
☒ Water Line \*

**RANGE**  
☐ 36"  
☐ 48"  
(Spec's Required)  
\*hood fan opening to be the same as the stove

☐ Cooktop (Apron front)  
☐ Cooktop (Drop-in)

\*\*Larger CFM may be required with these appliances\*\*

☐ Induction

\*\*Countertop Cut-out charge required for cooktop

**HOOD FAN & VENT**  
☐ Under Cabinet (Standard)  
☒ Chimney (centre vent)  
(Spec's Required)  
☐ Insert / Liner

☐ 6 Inch (Standard)  
☒ 8 Inch  
☐ 10 Inch

**WALL OVEN & MICRO**  
☐ Single Oven  
☐ Double Oven  
(Spec's Required)  
☐ Steam Oven

☐ Warming Drawer  
☐ Over the Range Microwave  
☐ Built-in Microwave (\*trim kit required)

DATE Aug 4/21 SITE THOMSON LOT 1906

\*\* Any upgrades checked in this appliance form must be accompanied with specs provided by the Purchaser.

\*\*\*It is the responsibility of the trade to inform the Builder of any discrepancies with specs, sketches, extras and/or colour chart PRIOR to production/installation.

221 North Rivermede Road, Concord, Ontario L4K 3N7 \* T: (905) 738.7010 F: (905) 738.5948

## HOME AUTOMATION (Cable, CAT5/6, Telephone)

### OPTION 1:

I/we the Homeowner(s) have chosen to contact the Home Automation Company to select the locations of the rough-ins for Cable, CAT5, Telephone as included in our Agreement of Purchase Sale.

I/we the Homeowner(s) will contact the trade within 4 weeks of the date of this release to select locations of the standard rough-ins review other optional products for purchase.

Trade:

Smart-Tech Home Automation

Phone:

(905) 761-6469

Rep:

Kris

Location:

200 Millway Avenue, Unit 8  
Concord, Ont L4K 5K8

Should the homeowner not make these selections within the sufficient time provided, the rough-ins as mentioned above will be installed in locations at the Vendor's discretion.

  
Homeowner(s) Initial

### OPTION 2:

I/we the Homeowner(s) have chosen to not contact the home automation company. I/we the Homeowner(s) have selected the locations for the standard rough-ins for Cable, CAT5, Telephone that are included in the Agreement of Purchase and Sale directly with a décor rep.

\_\_\_\_\_  
Homeowner(s) Initial

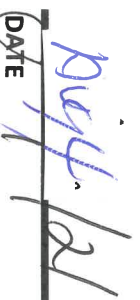
  
DATE

  
SITE

  
LOT



Stone Countertop Edge Profiles

\*\*Where applicable as per site specifications\*\*

STANDARD EDGE FOR KITCHEN & VANITIES

Standard Countertop Edge in Kitchen

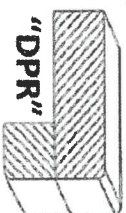

Standard Countertop Edge in Vanity

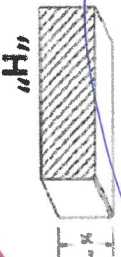

Homeowner(s) Initial MAR

OPTION (1) EDGE FOR KITCHEN & VANITIES \$250

Optional Edge in Kitchen

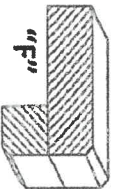
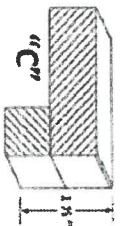

Optional Edge in Bathroom

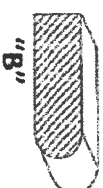
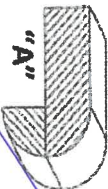
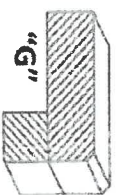

Homeowner(s) Initial

OPTION (2) EDGE FOR KITCHEN & VANITIES CUSTOM PRICING

Optional Edge for Kitchen

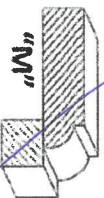
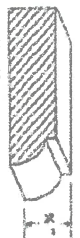

Optional Edge in Vanity

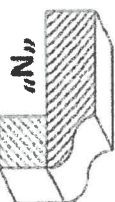
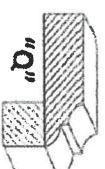
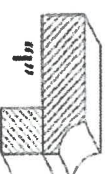
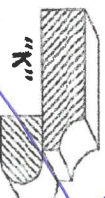
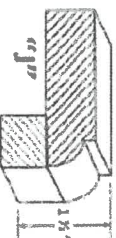
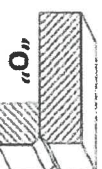
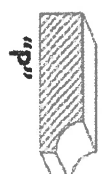

Homeowner(s) Initial

DATE

Aug 4/21

SITE

Travis Hill

LOT

60

INTERIOR FINISHES ACKNOWLEDGEMENT / WAIVER

Purchaser accepts and acknowledges that the Builder reserves the right to substitute materials with those of equal or better quality where the manufacture, scheduling or delivery of materials may directly impact the Builder's ability to meet its' contractual obligations under the Agreement of Purchase and Sale.

BTL

**UPGRADES/EXTRAS:** All upgrades and additional selections indicated on the colour chart must be accompanied by an upgrades/extras sheet (PES) and full payment otherwise the selection will be invalid. All colour charts and upgrades/extras will not proceed until verified and signed by an authorized signing officer at the Vendor's head office. **CHANGES WILL NOT BE PERMITTED UPON COMPLETION AND SUBMISSION OF THE COLOUR CHART.**

BTL

**PORCELAIN & NATURAL STONES:** Due to the properties of natural stones including but not limited to **marble, granite, quartz**, no two pieces are exactly the same. Variations in colour, tone, granularity (pitting, fissures) and pattern are to be expected, including various lighting may affect the overall finished look. Stone tops are sealed at time of installation and should never be cleaned with lemon oil or vinegar. Stones are porous materials, therefore any spilled substance require immediate attention. Stone countertops require regular seal re-application as part of home maintenance. Purchaser acknowledges colour and product variations as well as natural imperfections may exist with the selection of natural stone materials and shall not hold the Vendor liable for provision of same.

BTL

**STONE COUNTERTOP JOINTS:** Purchaser is aware that one joint will be at each corner and on either side of slide-in-range (if applicable). It will also be where the length of the counter top exceeds the length of a stone slab. Slabs are usually approximately 5'x 8'.

BTL

**CERAMIC TILES:** Due to manufacturing, shade (dye lots), product variations may exist that can affect the overall look of the finished product. Although every effort will be made to ensure the colours and materials selected are as close as possible to the samples, the purchaser acknowledges that the sample tiles supplied in the Design Centre may not be identical to the materials installed in the home.

BTL

**STAIR STAINS:** Due to the natural properties of wood, many variables can affect the overall look of the finished product. Factors including but not limited to wood type, knotting, graining, density, age, humidity, and air temperature can result in substantial variations in stain intensity. The purchaser accepts that although the Vendor will do their best to match stain the unfinished stairs as close as possible to the pre-finished floors, it is not possible to have an identical match and that there MAY be shade differences between the two products.

BTL

**CABINETRY:** Due to the natural properties of wood, slight variations apparent with cabinetry are to be expected. This includes but not limited to wood species, wood grain, colour, finish, product variations, and natural imperfections are all factors that may affect the overall look of the finished product. Such factors make exact colour matching impossible. The type and intensity of lighting in the areas of designated cabinetry placement may also highlight characteristics of cabinetry finish. All cabinets shall be finished with a white melamine interior box unless a finished interior is upgraded. Due to building specifications and/or on-site conditions, certain cabinetry upgrades may not be possible. The purchaser acknowledges that the Builder cannot guarantee the cabinetry finish or provision of certain upgrades and shall not hold the Builder liable for provision of same.

BTL

**UPGRADES/EXTRAS:** All upgrades and additional selections indicated on the colour chart must be accompanied by an upgrades/extras sheet (PES) and full payment otherwise the selection will be invalid. All colour charts and upgrades/extras will not proceed until verified and signed by an authorized signing officer at the Vendor's head office. **CHANGES WILL NOT BE PERMITTED UPON COMPLETION AND SUBMISSION OF THE COLOUR CHART.**

BTL

**HARDWOOD / LAMINATE FLOORING:** Due to the properties of wood and laminate, many variables can affect the overall look of the finished product. Variations include but not limited to wood type or laminate finish, colour/stain and wood grain are significant factors that make exact colour matching impossible. The purchaser acknowledges that the hardwood flooring is a pre-finished product in a controlled environment. Expansion, compression and cupping are characteristics of hardwood flooring once installed in the home. The purchaser acknowledges these may become apparent over time and despite the Builders' efforts to install the hardwood flooring materials in keeping with good workmanship, the Builder shall not be responsible nor held liable for minor variances of fluctuation in hardwood flooring materials.

BTL

HARDWOOD / LAMINATE WAIVER:

I/We understand hardwood flooring is classified as a porous material and as such not recommended by the Builder in certain areas. I/We understand there is a concern due to possible water and other substances being frequently splashed or spilled onto the floor and in contravention of Ontario Building Code Section 9.30.1.2(1).

*"Finished flooring bathrooms, kitchens, public entrance halls, laundry & general storage areas shall consist of resilient flooring, felted-synthetic-fibre floor coverings, concrete, terrazzo, ceramic tile, mastic or other types of flooring providing similar degrees of water resistance.*

I/We are prepared to assume full responsibility for any damage caused to the hardwood floor or subfloor due to moisture absorbcency in the mentioned areas, and agree to waive any claims against the Township of residence, TARIION and/or the Builder in relation to the matter. **\*\*SEE COLOUR CHART FOR LOCATIONS\*\***

WPS

DATE Aug 4/21

SITE LAMISF11

LOT 600