

CONSTRUCTION SUMMARY OF EXTRAS

Printed 2021-08-30 / 1:21 PM / Page 1 of 1

Site:  
Lot:  
Model:  
Purchaser:  
Purchaser:  
Phone:  
Email:

WASAGA SHORELINE  
153  
PIER (40-07) A  
THUVARAKA KIRTHARAN  
NESARAJAH KIRITHARAN  
647-648-4598  
TUWARAK@GMAIL.COM / LAMNESS93@GMAIL.COM



DESCRIPTION		DATE SELECTED
	BONUS PACKAGE: 3 PIECE STAINLESS STEEL APPLIANCES WITH WHITE TOP LOAD WASHER & DRYER	INCLUDED IN APS
	BONUS PACKAGE: STAINLESS STEEL HOOD FAN	INCLUDED IN APS
1	HARDWOOD - UPGRADE COLOUR	AUG 12 2021
2	STAIN STAIRS TO MATCH HARDWOOD AS CLOSE AS POSSIBLE	AUG 12 2021
3	KITCHEN BACKSPLASH - UPGRADE 2	AUG 12 2021

ZANCOR HOMES COLOUR CHART

PRINTED 2021-08-12, 2:10 PM

ENTRANCES				
Main Foyer - FLOORING		NEW BYZANTINE ASSURO 12 X 24 * BRICK		
Mudroom - FLOORING		NEW BYZANTINE ASSURO 12 X 24 * BRICK		
Side Hall - FLOORING		N/A		
Basement Foyer - FLOORING		N/A		
KITCHEN				
Kitchen - FLOORING		NEW BYZANTINE ASSURO 12 X 24 * BRICK		
Breakfast - FLOORING		NEW BYZANTINE ASSURO 12 X 24 * BRICK		
Kitchen - CABINETS		400 SERIES CHOCOLATE BROWN		
Island - CABINETS		400 SERIES CHOCOLATE BROWN		
Servery - CABINETS		N/A		
Kitchen - HANDLES/KNOBS		H500P		
Kitchen - COUNTERTOP		LAMINATE - 4931-38		
Island - COUNTERTOP		LAMINATE - 4931-38		
Kitchen - BACKSPLASH		COLOURS & DIMENSIONS WARM WHITE MATTE 4 X 16 (2) * STACKED		
Kitchen - SINK		STANDARD		
Kitchen - FAUCET		STANDARD		
GREAT ROOM / DINING / LIVING / DEN / OFFICE / BASEMENT				
Family / Great Room - FLOORING		HARDWOOD - MIRAGE OAK HAVANA CASHMERE 3-5/16		
Main Hall - FLOORING		HARDWOOD - MIRAGE OAK HAVANA CASHMERE 3-5/16		
Dining / Living Room - FLOORING		HARDWOOD - MIRAGE OAK HAVANA CASHMERE 3-5/16		
Library / Den - FLOORING		N/A		
Basement Rec Room - FLOORING		N/A		
STAIRS				
Railing Details - PICKETS		STANDARD TURNED OAK		
Railing Details - POSTS		STANDARD TURNED OAK		
Railing Details - HANDRAIL		STANDARD OVAL OAK		
Stair Stain - MAIN STAIRS		STAIN TO MATCH HARDWOOD AS CLOSE AS POSSIBLE		
Stair Stain - BASEMENT STAIRS (if applicable)		N/A		
Stair Stain - SERVICE STAIRS (if applicable)		N/A		
POWDER ROOM				
Powder Room - FLOORING		NEW BYZANTINE ASSURO 12 X 24 * BRICK		
Powder Room - CABINETS		PEDESTAL		
Powder Room - COUNTERTOP		N/A		
Powder Room - SINK		PEDESTAL		
Powder Room - FAUCET		STANDARD		
2ND FLOOR				
Upper Hall - FLOORING		HARDWOOD - MIRAGE OAK HAVANA CASHMERE 3-5/16		
Master Bedroom - FLOORING		CARPET - OPENING NIGHT COLOUR T21 w/STANDARD UNDERPAD		
Bedroom 2 - FLOORING		CARPET - OPENING NIGHT COLOUR T21 w/STANDARD UNDERPAD		
Bedroom 3 - FLOORING		CARPET - OPENING NIGHT COLOUR T21 w/STANDARD UNDERPAD		
Bedroom 4 - FLOORING		CARPET - OPENING NIGHT COLOUR T21 w/STANDARD UNDERPAD		
Bedroom 5 - FLOORING		N/A		
Master Ensuite - FLOORING		NEW BYZANTINE ASSURO 12 X 24 * BRICK		
Master Ensuite - SHOWER WALL		NEW BYZANTINE ASSURO 12 X 24 * STACKED		
Master Ensuite - SHOWER FLOOR		WHITE 2 X 2		
Master Ensuite - SHOWER JAMB		BIANCO CARRARA		
Master Ensuite - CABINETS		400 SERIS PVC WHITE		
Master Ensuite - HANDLES/KNOBS		K400P		
Master Ensuite - COUNTERTOP		LAMINATE 6697-58		
Master Ensuite - SINK(S)	STANDARD	Master Ensuite - FAUCET(S)	STANDARD	
***FOR TRADE USE***				
Any upgrades in the colour chart must be accompanied with a PES. It is the responsibility of all trades to inform the builder of any discrepancies on sketches, PES and/or colour charts <u>PRIOR</u> to installation.		WASAGA SHORELINE 153		
		N.A.		
		PURCHASER INITIALS		
		VENDOR APPROVAL		



2ND FLOOR CONTINUED...				
Main Bath - FLOORING	NEW BYZANTINE ASSURO 12 X 24 * BRICK			
Main Bath - TUB / SHOWER WALL	NEW BYZANTINE ASSURO 12 X 24 * STACKED			
Main Bath - SHOWER FLOOR	N/A			
Main Bath - SHOWER JAMB	N/A			
Main Bath - CABINETS	400 SERIS PVC WHITE			
Main Bath - HANDLES/KNOBS	K400P			
Main Bath - COUNTERTOP	LAMINATE 6697-58			
Main Bath - SINK(s)	STANDARD	Main Bath - FAUCET(s)	STANDARD	
Shared Bath- FLOORING	N/A			
Shared Bath- TUB / SHOWER WALL	N/A			
Shared Bath- SHOWER FLOOR	N/A			
Shared Bath- SHOWER JAMB	N/A			
Shared Bath- CABINETS	N/A			
Shared Bath- HANDLES/KNOBS	N/A			
Shared Bath- COUNTERTOP	N/A			
Shared Bath- SINK(s)		Shared Bath - FAUCET(s)		
Ensuite Bath - FLOORING	N/A			
Ensuite Bath - TUB / SHOWER WALL	N/A			
Ensuite Bath - SHOWER FLOOR	N/A			
Ensuite Bath - SHOWER JAMB	N/A			
Ensuite Bath - CABINETS	N/A			
Ensuite Bath - HANDLES/KNOBS	N/A			
Ensuite Bath - COUNTERTOP	N/A			
Ensuite Bath - SINK(s)		Ensuite Bath - FAUCET(s)		
LAUNDRY				
Laundry - FLOORING	NEW BYZANTINE ASSURO 12 X 24 * BRICK	Laundry - HANDLES/KNOBS	K400P	
Laundry - CABINETS	400 SERIES PVC WHITE	Laundry - SINK	STANDARD	
Laundry - COUNTERTOP	LAMINATE WHITE	Laundry - FAUCET	STANDARD	
Laundry - BACKSPLASH	N/A			
TRIM / PAINT				
Casing/Baseboards	STANDARD			
Interior Doors	STANDARD			
Interior Door Hardware	STANDARD			
PAINT - Throughout	WARM GREY			
FIREPLACE				
Location / Insert / Mantle	STANDARD ELECTRIC			
ACCESSORIES				
Mirrors	YES	BATH ACCESSORIES	YES	
APPLIANCE REQUIREMENTS				
GAS LINE TO BBQ	YES STANDARD	ELECTRICAL for Built-in Oven	N/A	
GAS LINE & ELECTRICAL TO STOVE	DECLINE	ELECTRICAL for Built-in Micro	N/A	
GAS LINE & ELECTRICAL TO DRYER	N/A	ELECTRICAL for Cooktop	N/A	
HOOD FAN VENT SIZE	6 INCH	ELECTRICAL for Bar Fridge	N/A	
WATERLINE to Fridge	DECLINE			
DISCLAIMER				
Any changes to the colour chart after signing are subject to a <b>\$5000</b> administration fee plus costs		INITIALS		
Purchaser has checked and acknowledged accuracy of colour and selections before signing.		N/A		
Colours of all materials are as close as possible to Builders selection but not necessarily identical due to dye lot variances in manufacturing/manufacturers. Due to construction progress some items may have been pre-selected or installed. In this event the Vendor's selection must be accepted by the purchaser		N/A		
SITE / LOT:	WASAGA SHORELINE			153
PURCHASER(S):	THUVARAKA KIRTHARAN			
PURCHASER(S):	NESARAJAH KIRITHARAN			
CONTACT:	647-648-4598		TUWARAK@GMAIL.COM / LAMINESS93@GMAIL.COM	
***FOR TRADE USE***				
Any upgrades in the colour chart must be accompanied with a PES. It is the responsibility of all Trades to inform the builder of any discrepancies on sketches, PES and/or colour charts PRIOR to installation.		SIGNATURES / DATE		
<div></div>		PURCHASER SIGNATURE		
		PURCHASER SIGNATURE		
		DÉCOR CONSULTANT		
		SIMONE		
**PAGE 2 OF 2**		Vendor APPROVAL		

PIER 40-07

153

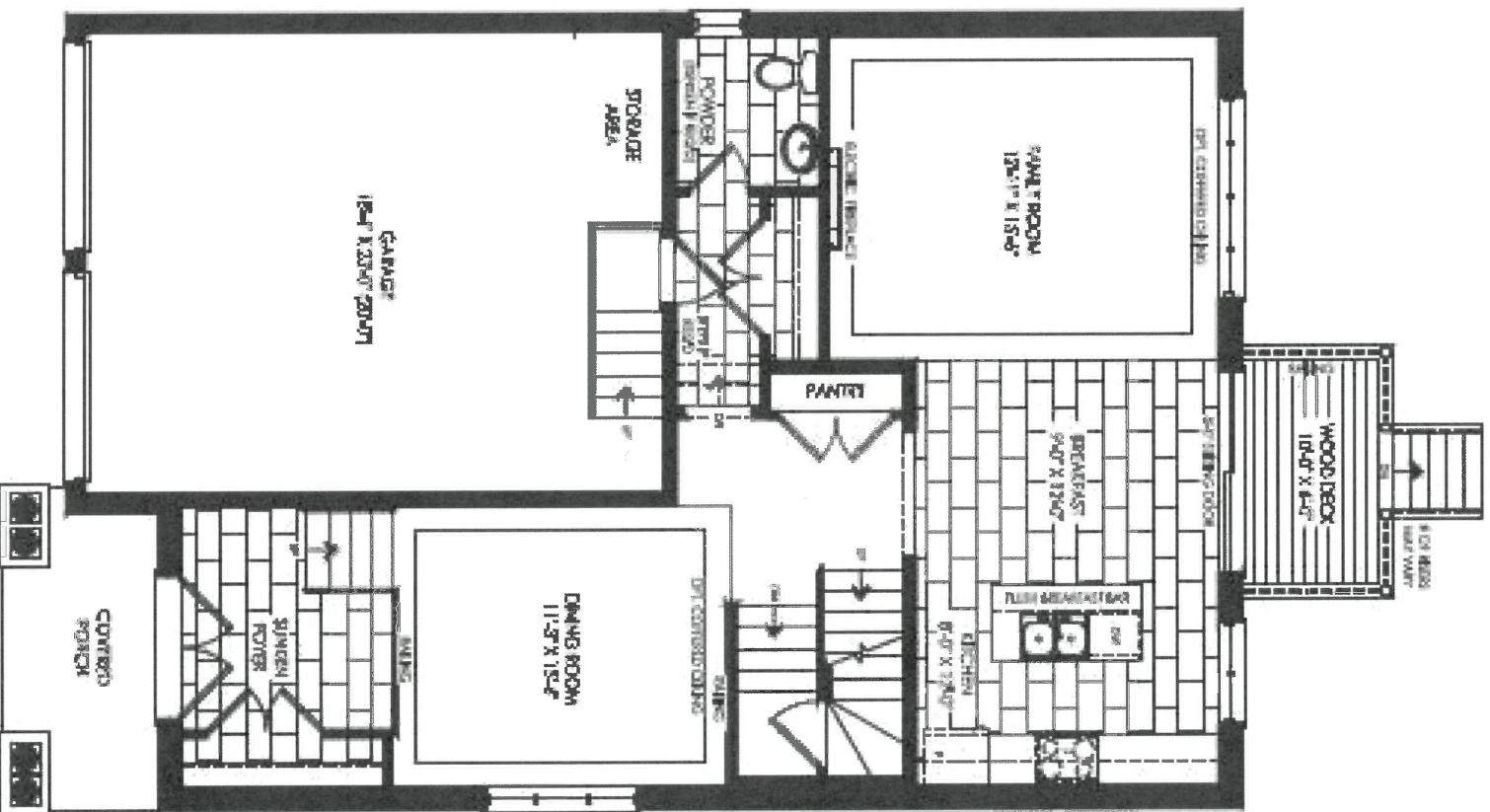

Elevation A  
Ground Floor

N-k

153

SHORELINE POINT  
WASAGA BEACH

PIER 40-07

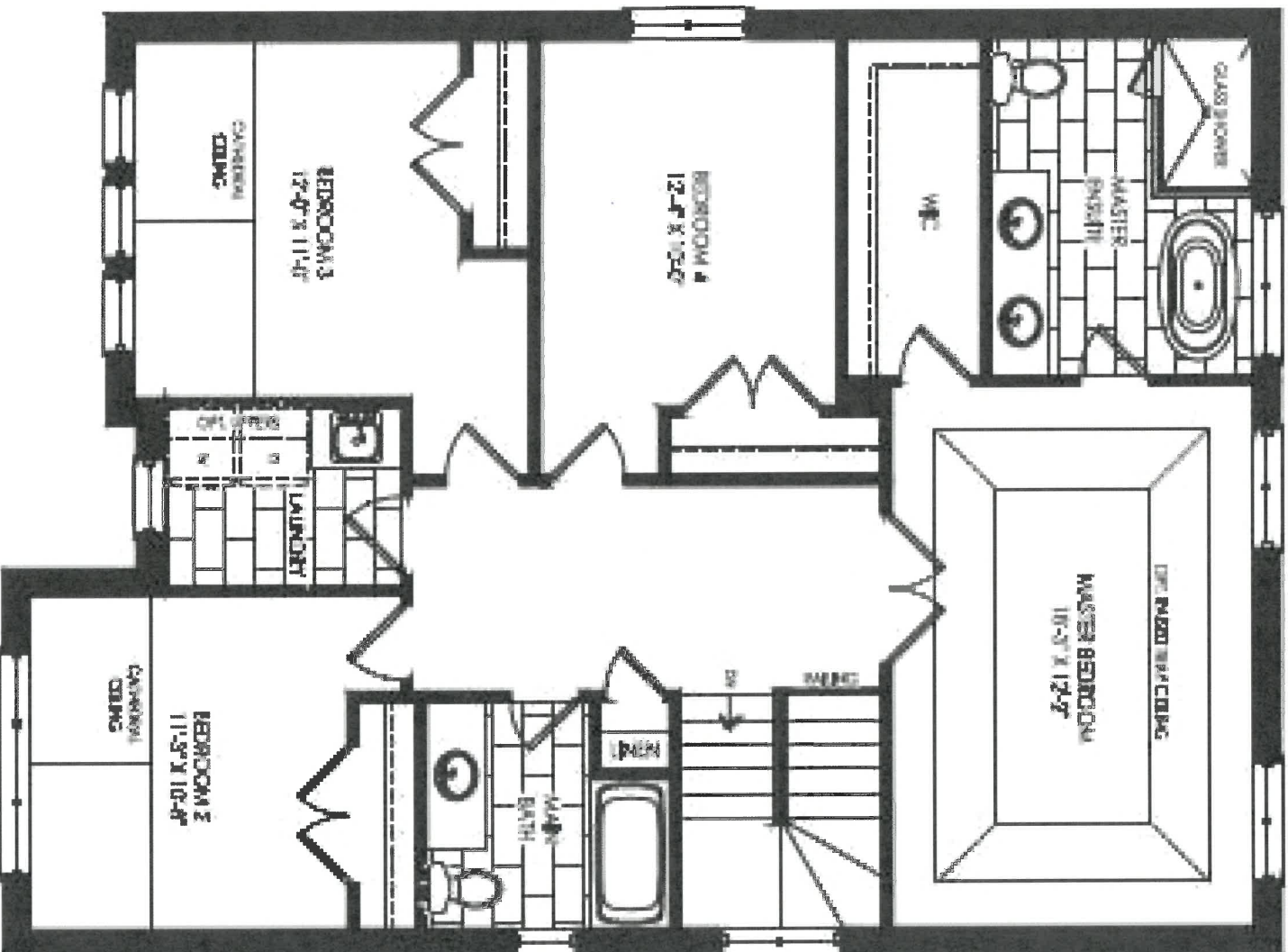

Elevation A  
Second Floor

N.Y.



153

SHORELINE POINT  
WASAGA BEACH

PIER 40-07

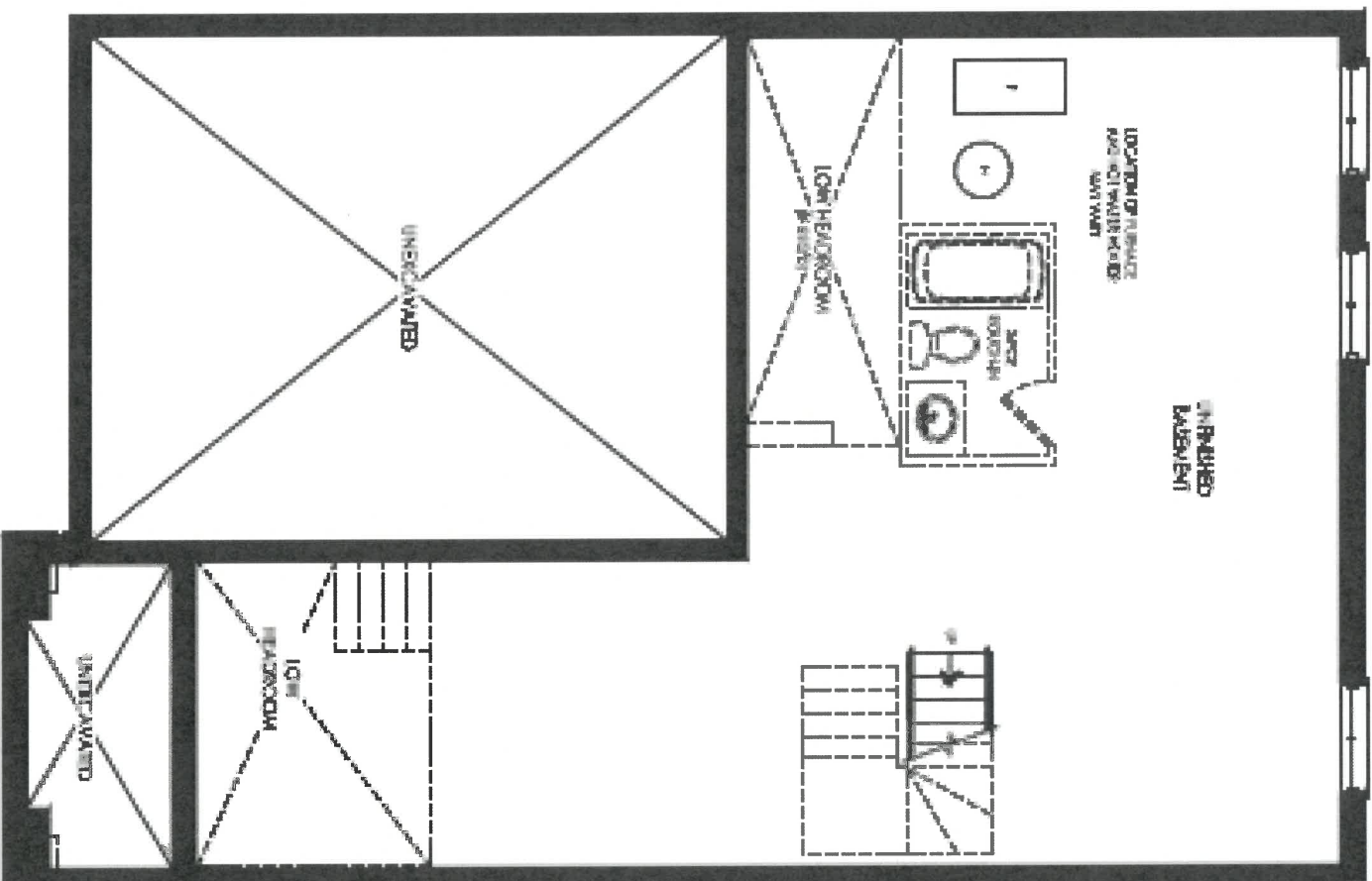

Elevation A, B & C  
Basement

N.R.

ST

		JOB NUMBER	
CLIENT NAME: ZANCOR HOMES		INSTALL DATE:	
SHIP TO : SHORELINE POINT		PAGE	7 of 22
DATE SUBMITTED	16 Jun 2021	DRAFTED BY: FERNANDA	
		CELL :	
		COMMENT	
		P/O #	

40-07  
KITCHEN

-Soft Close Doors  
and Drawers  
-Cutlery Divider

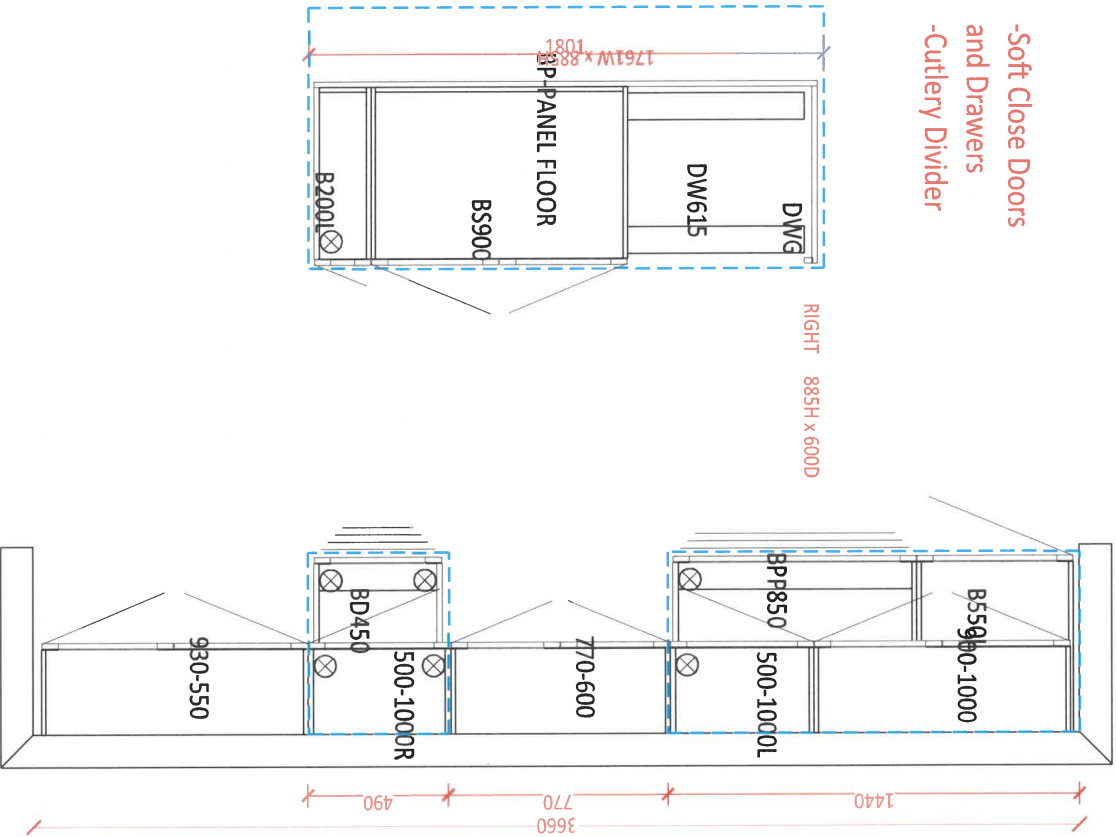

SB N.Y.



new image kitchens inc.

DATE SUBMITTED

16 Jun 2021

CLIENT NAME: ZANCOR HOMES  
SHIP TO : SHORELINE POINT

PH:  
CELL :

DRAFTED BY: FERNANDA  
COMMENT

PG #

CS NUMBER

INSTALL DATE:

PAGE

8 of 22

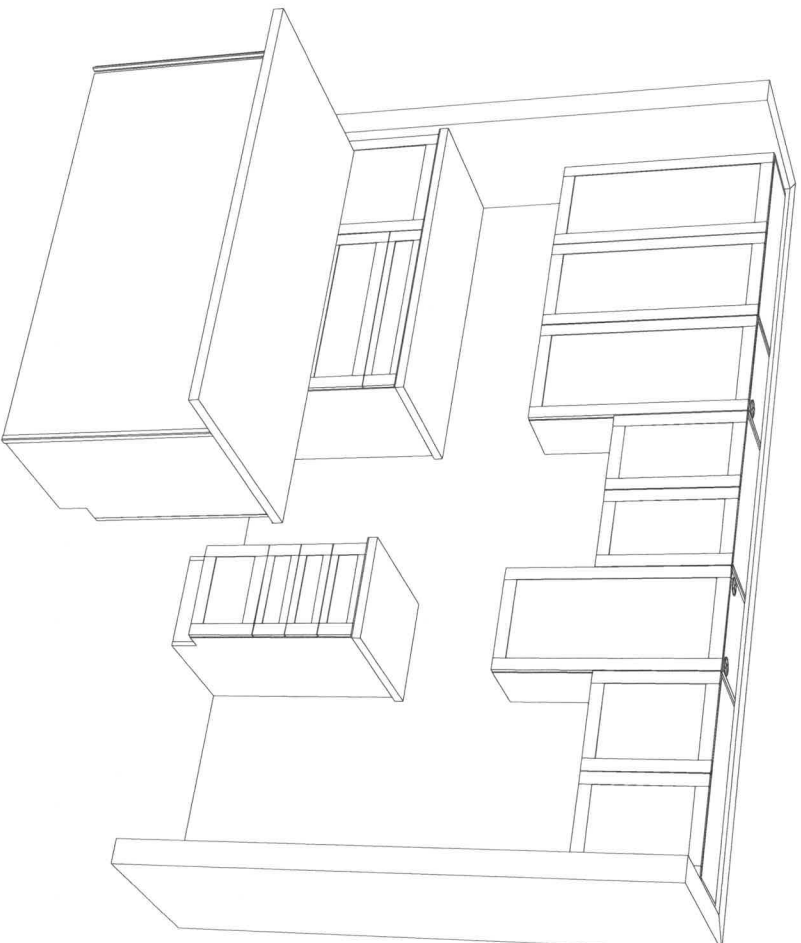

153 N.Y.





DATE SUBMITTED  
16 Jun 2021

CLIENT NAME: ZANCOR HOMES  
SHIP TO : SHORELINE POINT

IDS NUMBER

PH:

INSTALL DATE:

CELL :

PAGE

DRAFTED BY: FERNANDA  
COMMENT

P/O #

9 of 22

40-07

MAIN  
1550

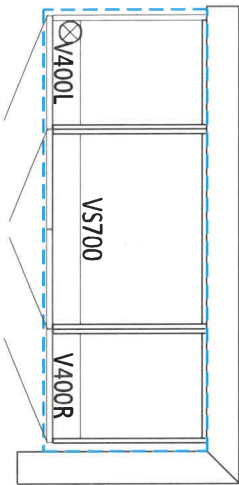

MASTER ENSUITE  
1960

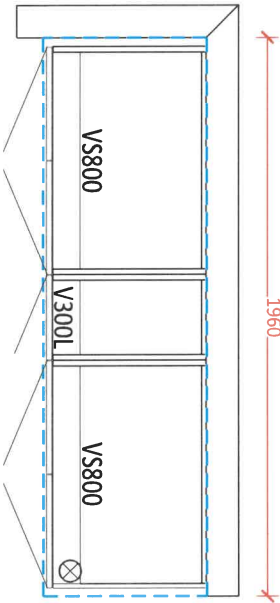

LAUNDRY  
2130

680

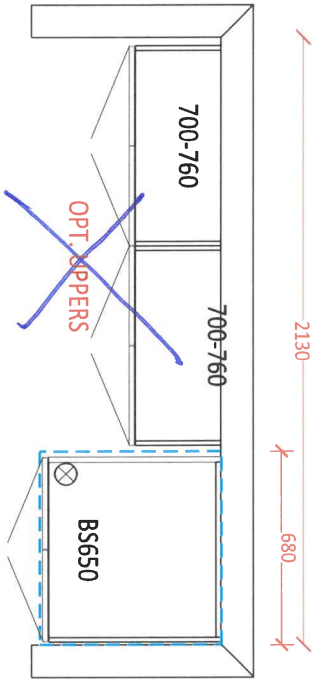

153 N.Y

THE  
GALLERY  
BY ZANCOR

SHORELINE POINT

WASAGA BEACH

ZANCOR

## APPLIANCE ACKNOWLEDGEMENT

**CONTACT:** Steve Miller - Appliance Canada (905) 660-2424 / smiller@appliancecanada.com

- It is the Purchasers responsibility to coordinate delivery, installation and hook up of appliances and to ensure they are installed as per Manufacturers specifications after closing.

### STANDARD APPLIANCE OPENINGS provided by Zancor:

\*Standard appliance openings are approximate and the minimum required. Sizes may vary due to onsite condition and/or when modifications have been made to the cabinetry.

- |                      |                            |                    |
|----------------------|----------------------------|--------------------|
| ▶ Fridge Opening     | 36" X 74"                  |                    |
| ▶ Stove Opening      | 30"                        | Accepts Standard   |
| ▶ Hood Fan Opening   | 30"                        | Openings **Initial |
| ▶ Hood Fan & Vent    | 6" with Under Cabinet Hood | N.H                |
| ▶ Dishwasher Opening | 24"                        |                    |

### OPTIONAL UPGRADED APPLIANCES to be provided by Homeowner:

- \*Specs/information sheets are required and it is the responsibility of the homeowner to provide this to Zancor  
▶ Homes by the due date that has been provided. If appliance specs are not submitted, Zancor Homes will not be responsible for any necessary requirements and the standard opening will be built.

N.H

- ▶ Upgraded Appliance Specs are DUE 2 WEEKS FROM SIGNED DATE OF COLOUR CHART (if not received during appointment)

INITIAL

- ▶ \*\*\*Specs that require changes/modifications after this date will not be accepted\*\*\*

- ▶ NOTE: Any upgraded appliances are to be paid by the Purchaser, directly to the appliances company.

- ▶ Additional charges to the Purchaser may apply for cabinetry, electrical and plumbing in order to accommodate the specs given by the homeowner.

### FRIDGE UPGRADE

- ☐ Built-in  
☐ Paneled \*\*Panel to match required  
☐ Integrated / Flush Inset  
☐ Waterline

### RANGE UPGRADE

\*Larger hood fan CFM might be required, which need a larger vent

- ☐ 36" \*\*Hood fan opening must be the same size or larger (8" vent might be required)  
☐ 48" \*\*Hood Fan opening must be the same size or larger (8" or 10" vent required)  
☐ Gas Range \*\*gas-line and electrical required & sold separately  
☐ Induction \*\*electrical required & sold separately  
☐ Cooktop (Apron Front) \*\*Countertop Cut-out required & sold separately  
☐ Cooktop (Drop-in) \*\*countertop Cut-out required & sold separately

### HOOD FAN & VENT

#### UPGRADE

- ☐ 8 Inch \*\*Required for 600 CFM  
☐ 10 Inch  
☐ Chimney Hood Fan \*\*Vent must be centred  
☐ Insert / Liner

### WALL OVEN/MICRO

#### UPGRADE

- ☐ Single Wall Oven \*\*electrical required & sold separately  
☐ Double Wall Oven \*\*electrical required & sold separately  
☐ Steam Oven \*\*electrical required & sold separately  
☐ Warming Drawer \*\*electrical required & sold separately  
☐ Over Then Range Microwave (OTR)  
☐ Built-In Microwave \*\*Trim Kit required \*\*electrical required & sold separately

\*\*Electrical required

DATE

Aug 12/24

WASAGA SHORLINE

SITE

LOT

153

\*\* Any upgrades checked in this appliance form must be accompanied with specs provided by the Purchaser.

\*\*It is the responsibility of the trade to inform the Builder of any discrepancies with specs, sketches, extras and/or colour chart PRIOR to production/installation.

ZANCOR

221 North Rivermede Road, Concord, Ontario L4K 3N7 \* T: (905) 738.7010 F: (905) 738.5948

INTERIOR FINISHES ACKNOWLEDGEMENT / WAIVER

Purchaser accepts and acknowledges that the Builder reserves the right to substitute materials with those of equal or better quality where the manufacture, scheduling or delivery of materials may directly impact the Builder's ability to meet its' contractual obligations under the Agreement of Purchase and Sale.

N.k

**UPGRADES/EXTRAS:** All upgrades and additional selections indicated on the colour chart must be accompanied by an upgrades/extras sheet (PES) and full payment otherwise the selection will be invalid. All colour charts and upgrades/extras will not proceed until verified and signed by an authorized signing officer at the Vendor's head office. **CHANGES WILL NOT BE PERMITTED UPON COMPLETION AND SUBMISSION OF THE COLOUR CHART.**

N.k

**PORCELAIN & NATURAL STONES:** Due to the properties of natural stones including but not limited to **marble, granite, quartz**, no two pieces are exactly the same. Variations in colour, tone, granularity (pitting, fissures) and pattern are to be expected, including various lighting may affect the overall finished look. Stone tops are sealed at time of installation and should never be cleaned with lemon oil or vinegar. Stones are porous materials, therefore any spilled substance require immediate attention. Stone countertops require regular seal re-application as part of home maintenance. Purchaser acknowledges colour and product variations as well as natural imperfections may exist with the selection of natural stone materials and shall not hold the Vendor liable for provision of same.

N.k

**STONE COUNTERTOP JOINTS:** Purchaser is aware that one joint will be at each corner and on either side of slide-in-range (if applicable). It will also be where the length of the counter top exceeds the length of a stone slab. Slabs are usually approximately 5' x 8'.

N.k

**CERAMIC TILES:** Due to manufacturing, shade (dye lots), product variations may exist that can affect the overall look of the finished product. Although every effort will be made to ensure the colours and materials selected are as close as possible to the samples, the purchaser acknowledges that the sample tiles supplied in the Design Centre may not be identical to the materials installed in the home.

N.k

**STAIR STAINS:** Due to the natural properties of wood, many variables can affect the overall look of the finished product. Factors including but not limited to wood type, knotting, graining, density, age, humidity, and air temperature can result in substantial variations in stain intensity. The purchaser accepts that although the Vendor will do their best to match stain the unfinished stairs as close as possible to the pre-finished floors, it is not possible to have an identical match and that there MAY be shade differences between the two products.

N.k

**CABINETRY:** Due to the natural properties of wood, slight variations apparent with cabinetry are to be expected. This includes but not limited to wood species, wood grain, colour, finish, product variations, and natural imperfections are all factors that may affect the overall look of the finished product. Such factors make exact colour matching impossible. The type and intensity of lighting in the areas of designated cabinetry placement may also highlight characteristics of cabinetry finish. All cabinets shall be finished with a white melamine interior box unless a finished interior is upgraded. Due to building specifications and/or on-site conditions, certain cabinetry upgrades may not be possible. The purchaser acknowledges that the Builder cannot guarantee the cabinetry finish or provision of certain upgrades and shall not hold the Builder liable for provision of same.

N.k

**UPGRADES/EXTRAS:** All upgrades and additional selections indicated on the colour chart must be accompanied by an upgrades/extras sheet (PES) and full payment otherwise the selection will be invalid. All colour charts and upgrades/extras will not proceed until verified and signed by an authorized signing officer at the Vendor's head office. **CHANGES WILL NOT BE PERMITTED UPON COMPLETION AND SUBMISSION OF THE COLOUR CHART.**

N.k

**HARDWOOD / LAMINATE FLOORING:** Due to the properties of wood and laminate, many variables can affect the overall look of the finished product. Variations include but not limited to wood type or laminate finish, colour/stain and wood grain are significant factors that make exact colour matching impossible. The purchaser acknowledges that the hardwood flooring is a pre-finished product in a controlled environment. Expansion, compression and cupping are characteristics of hardwood flooring once installed in the home. The purchaser acknowledges these may become apparent over time and despite the Builders' efforts to install the hardwood flooring materials in keeping with good workmanship, the Builder shall not be responsible nor held liable for minor variances of fluctuation in hardwood flooring materials.

N.k

HARDWOOD / LAMINATE WAIVER:

I/We understand hardwood flooring is classified as a porous material and as such not recommended by the Builder in certain areas. I/We understand there is a concern due to possible water and other substances being frequently splashed or spilled onto the floor and in contravention of Ontario Building Code Section 9.30.1.2(1).

*"Finished flooring bathrooms, kitchens, public entrance halls, laundry & general storage areas shall consist of resilient flooring, felted-synthetic-fibre floor coverings, concrete, terrazzo, ceramic tile, mastic or other types of flooring providing similar degrees of water resistance."*

N.k

I/We are prepared to assume full responsibility for any damage caused to the hardwood floor or subfloor due to moisture absorbency in the mentioned areas, and agree to waive any claims against the Township of residence, TARIION and/or the Builder in relation to the matter. **\*\*SEE COLOUR CHART FOR LOCATIONS\*\***

N.k

DATE	July 12/21	WASAGA SHORELINE	LOT	53
	SITE			

221 North Rivermeade Road, Concord, Ontario L4K 3N7 \* T: (905) 738-7010 F: (905) 738-5948

THE  
GALLERY  
BY ZANCOR

SHORELINE POINT  
WASAGA BEACH

ZANCOR

HOME AUTOMATION  
(Cable, CAT5/6, Telephone)

INCLUDED IN SCHEDULE "A" IN AGREEMENT OF PURCHASE AND SALE:

- Rough-in for Central Vacuum system piped to garage
- Rough-in for Telephone (2) locations
- Rough-in for Cable TV (2) locations
- Rough-in for Cat-6 Network (3) locations

CONTACT:

I/we the Homeowner(s) have chosen to contact the Home Automation Company to select the locations of the rough-ins for Cable, CAT5, Telephone as included in our Agreement of Purchase Sale.

I/we the Homeowner(s) will contact the trade within 4 weeks of the date of this release to select locations of the standard rough-ins review other optional products for purchase.

Trade:

Smart-Tech Home Automation

Phone:

(905) 761-6469

Email:

kris@smart-tech.ca

Rep:

Kris

Location:

200 Millway Avenue, Unit 8  
Concord, Ont L4K 5K8

ACKNOWLEDGEMENT:

I/We the homeowner(s) acknowledge that if I/We the homeowners decide to not contact Smart-Tech, locations of the standard rough-ins will be installed as per Vendors discretion.

NK

Homeowner(s) Initial

WASAGA SHORELINE

August 12/20

DATE

SITE

LOT

153

221 North Rivermeade Road, Concord, Ontario L4K 3N7 \* T: (905) 738-7010 F: (905) 738-5948



BRICK/JOINT PATTERN INSTALLATION  
RELEASE FORM

\*BRICK installation is included as a standard on the floor for 12 x 24 tiles and must be noted on the colour chart and acknowledged on this form \*

(Large tiles installation for floor and wall) – ¼ Brick

Please be advised it has come to our attention, that due to production, many of the over-sized and odd shaped, man-made tiles (i.e. porcelain & ceramic), have been found to have a slight bow in the tile. It is a standard occurrence with all suppliers and manufacturers.

It is therefore recommended, that if and when a purchaser requests to install one of these tiles in a brick-joint pattern, that it be installed on a ½ brick pattern, to try to avoidlippage. Attached with this letter, you will find a layout of the ¼ brick installation that has been recommended.

LOCATIONS: \_\_\_\_\_  
LOCATIONS: \_\_\_\_\_  
LOCATIONS: \_\_\_\_\_  
LOCATIONS: \_\_\_\_\_

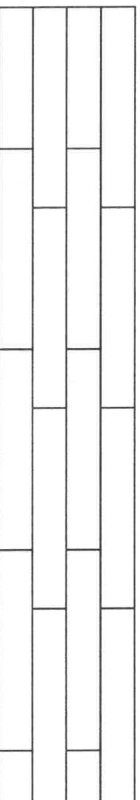

Please understand, even in using this ¼ brick installation, there may still be minimal lippage which cannot fully be eliminated.

Hence, when there is a request for brick-joint installation, Zancor Homes and their contractor, cannot be held responsible for this matter.

N.h

Homeowner(s) Initial

(Small tile installation for walls) – ½ Brick

Purchaser requests to install small wall tiles on a backsplash or shower wall in a brick-joint pattern, that it be installed on a ½ brick pattern.

LOCATIONS: \_\_\_\_\_  
LOCATIONS: \_\_\_\_\_  
LOCATIONS: \_\_\_\_\_  
LOCATIONS: \_\_\_\_\_



Homeowner(s) Initial

DATE \_\_\_\_\_

WASAGA SHORELINE

SITE

LOT

221 North Rivermede Road, Concord, Ontario L4K 3N7 \* T: (905) 738.7010 F: (905) 738.5948