

Site: INNISFIL

Lot: 59W

Model: CUNNINGHAM 36-04 (A) **OPT. 4 BED

Purchaser: ARSALAN TUNIO

Purchaser: HIRA ARSALAN

Phone: 514-915-7502 / 514-238-5551

Email: ARSALANTUNIO@HOTMAIL.COM / HARSALAN84@GMAIL.COM



DESCRIPTION		DATE SELECTED
BONUS PACKAGE: 3 PIECE STAINLESS STEEL APPLIANCES WITH WHITE TOP LOAD WASHER & DRYER		INCLUDED IN APS
BONUS PACKAGE: STAINLESS STEEL HOOD FAN		INCLUDED IN APS
STRUCTURALS		
1	EGRESS WINDOW IN BASEMENT, IF POSSIBLE	MARCH 29 2021
2	LARGER BASEMENT WINDOWS (X4)	MARCH 29 2021
3	MAIN FLOOR - CLOSE OFF OPENING FROM DINING ROOM INTO KITCHEN	MARCH 29 2021
4	KITCHEN - ADD CABINETS AND SHIFT STOVE ACCORDINGLY *FROM BUILDERS STANDARD SAMPLES	MARCH 29 2021
5	SIDE DOOR FROM EXTERIOR TO STAIR LANDING, IF POSSIBLE, GRADE PERMITTING AND PENDING CITY APPROVAL **SEE LOCATION OF INTERIOR DOOR TO BASEMENT	MARCH 29 2021
COLOURS		
1	KITCHEN - UPGRADE 1 CABINETS	JULY 29 2021 FINAL
2	KITCHEN - ADD PANTRY APPROX 39 INCHES WITH POT DRAWERS BELOW	JULY 29 2021 FINAL
3	KITCHEN - BASE CORNER CABINET	JULY 29 2021 FINAL
4	KITCHEN COUNTERTOP - UPGRADE 2	JULY 29 2021 FINAL
5	HARDWOOD - UPGRADE 3 IN GREAT ROOM, DINING ROOM & MAIN HALL	JULY 29 2021 FINAL
6	STAIN THE STAIRS TO MATCH HARDWOOD AS CLOSE AS POSSIBLE	JULY 29 2021 FINAL
7	TILES - UPGRADE 6 - FOYER	JULY 29 2021 FINAL
8	TILES - UPGRADE 1 - KITCHEN BREAKFAST	JULY 29 2021 FINAL
9	TILES - UPGRADE 1 POWDER ROOM	JULY 29 2021 FINAL
10	MASTER ENSUITE TILES - UPGRADE 1 ON FLOOR AND WALL	JULY 29 2021 FINAL
11	MASTER ENSUITE - STONE COUNTERTOP **INCLUDES RECTANGLE UNDERMOUNT SINKS	JULY 29 2021 FINAL
12	MASTER ENSUITE - UPGRADE 1 CABINETS	JULY 29 2021 FINAL
13	MAIN BATH COUNTERTOP - STONE TOP **WITH RECTANGLE UNDERMOUNT SINK	JULY 29 2021 FINAL
14	KITCHEN BACKSPLASH - UPGRADE 2 SLAB	JULY 29 2021 FINAL
15	MASTER ENSUITE - VICHY ROMAN TUB, SHOWER & LAV FAUCET	JULY 29 2021 FINAL
16	MAIN BATH - VICHY TUB/SHOWER & LAV FAUCET	JULY 29 2021 FINAL
17	RELOCATE BASEMENT DOOR - SEE SKETCH	JULY 29 2021 FINAL
18	CLOSE OFF WALL AT POWDER ROOM, BUILD UP FLOOR AND RELOCATE DOOR, SINK AND TOILET - SEE SKETCH	JULY 29 2021 FINAL
19	ELECTRICAL - MOVE STANDARD KITCHEN LIGHT ABOVE ISLAND AND ADD CAPPED ROUGHIN	JULY 29 2021 FINAL
20	WATERLINE TO FRIDGE	JULY 29 2021 FINAL
19	GAS LINE TO STOVE *INCLUDES 15 AMP PLUG	JULY 29 2021 FINAL
20	BBQ GAS LINE AT REAR OF HOME	JULY 29 2021 FINAL

ENTRANCES				
Main Foyer - FLOORING	ETERNA VOLKAS WHITE POLISHED 24 X 24 (6)			
Mudroom - FLOORING	N/A			
Side Hall - FLOORING	N/A			
Basement Foyer - FLOORING	N/A			
KITCHEN				
Kitchen - FLOORING	LIVORNO 18 X 18			
Breakfast - FLOORING	LIVORNO 18 X 18			
Kitchen - CABINETS	SHAKER MDF - FOG GREY (1)			
Island - CABINETS	SHAKER MDF - FOG GREY (1)			
Servery - CABINETS	N/A			
Kitchen - HANDLES/KNOBS	H800BC			
Kitchen - COUNTERTOP	EMERSTONE CARRARA WHITE (2)			
Island - COUNTERTOP	EMERSTONE CARRARA WHITE (2)			
Kitchen - BACKSPLASH	EMERSTONE CARRARA WHITE - SLAB (2)			
Kitchen - SINK	STANDARD			
Kitchen - FAUCET	STANDARD			
GREAT ROOM / DINING / LIVING / DEN / OFFICE / BASEMENT				
Dining / Living Room - FLOORING	HARDWOOD - VINTAGE WHITE OAK 5 INCH UV OIL - ATLANTIS (3)			
Main Hall - FLOORING	HARDWOOD - VINTAGE WHITE OAK 5 INCH UV OIL - ATLANTIS (3)			
Great Room - FLOORING	HARDWOOD - VINTAGE WHITE OAK 5 INCH UV OIL - ATLANTIS (3)			
Library / Den - FLOORING	N/A			
Basement Rec Room - FLOORING	N/A			
STAIRS				
Railing Details - PICKETS	STANDARD TURNED OAK			
Railing Details - POSTS	STANDARD TURNED OAK			
Railing Details - HANDRAIL	STANDARD OVAL OAK			
Stair Stain - MAIN STAIRS	STAIN TO MATCH HARDWOO AS CLOSE AS POSSIBLE			
Stair Stain - BASEMENT STAIRS (if applicable)	N/A			
Stair Stain - SERVICE STAIRS (if applicable)	N/A			
POWDER ROOM				
Powder Room - FLOORING	ETERNA VOLKAS WHITE POLISHED 12 X 24 (4) *STACKED			
Powder Room - CABINETS	N/A			
Powder Room - COUNTERTOP	N/A			
Powder Room - SINK	PEDESTAL			
Powder Room - FAUCET	STANDARD			
2ND FLOOR				
Upper Hall - FLOORING	CARPET -OPENING NIGHT COLOUR T15 w/STANDARD UNDRPAD			
Master Bedroom - FLOORING	CARPET -OPENING NIGHT COLOUR T15 w/STANDARD UNDRPAD			
Bedroom 2 - FLOORING	CARPET -OPENING NIGHT COLOUR T15 w/STANDARD UNDRPAD			
Bedroom 3 - FLOORING	CARPET -OPENING NIGHT COLOUR T15 w/STANDARD UNDRPAD			
Bedroom 4 - FLOORING	CARPET -OPENING NIGHT COLOUR T15 w/STANDARD UNDRPAD			
Bedroom 5 - FLOORING	N/A			
Master Ensuite - FLOORING	NEW BYANTINE ASSURO 12X 24 *STACKED			
Master Ensuite - SHOWER WALL	NEW BYANTINE ASSURO 12X 24 *STACKED			
Master Ensuite - SHOWER FLOOR	WHITE 2 X 2			
Master Ensuite - SHOWER JAMB	BIANCO CARRARA			
Master Ensuite - CABINETS	EURO HIGH GLOSS LIGHT GREY (1)			
Master Ensuite - HANDLES/KNOBS	H800BC			
Master Ensuite - COUNTERTOP	EMERSTONE BORGHINI CLASSIC			
Master Ensuite - SINK(s)	RECTANGLE UNDERMOUNTS	Master Ensuite - FAUCET(s)	UPGRADE	
FOR TRADE USE				
Any upgrades in the colour chart must be accompanied with a PES. It is the responsibility of all Trades to inform the builder of any discrepancies on sketches, PES and/or colour charts <u>PRIOR</u> to installation.		INNISFIL	59W	
		PAGE 1 OF 2		
		PURCHASER INITIALS	VENDOR APPROVAL	

2ND FLOOR CONTINUED...									
Main Bath - FLOORING				MELINA ICE 13 X 13					
Main Bath - TUB / SHOWER WALL				MELINA ICE 8 X 10					
Main Bath - SHOWER FLOOR				N/A					
Main Bath - SHOWER JAMB				N/A					
Main Bath - CABINETS				EURO BLACKWOOD					
Main Bath - HANDLES/KNOBS				H800MB (MATTE BLACK)					
Main Bath - COUNTERTOP				GRANITE SILVER WAVE					
Main Bath - SINK(S)	RECTANGLE UNDERMOUNTS			Main Bath - FAUCET(S)		UPGRADE			
Shared Bath - FLOORING				N/A					
Shared Bath - TUB / SHOWER WALL				N/A					
Shared Bath - SHOWER FLOOR				N/A					
Shared Bath - SHOWER JAMB				N/A					
Shared Bath - CABINETS				N/A					
Shared Bath - HANDLES/KNOBS				N/A					
Shared Bath - COUNTERTOP				N/A					
Shared Bath - SINK(S)				Shared Bath - FAUCET(S)					
Ensuite Bath - FLOORING				N/A					
Ensuite Bath - TUB / SHOWER WALL				N/A					
Ensuite Bath - SHOWER FLOOR				N/A					
Ensuite Bath - SHOWER JAMB				N/A					
Ensuite Bath - CABINETS				N/A					
Ensuite Bath - HANDLES/KNOBS				N/A					
Ensuite Bath - COUNTERTOP				N/A					
Ensuite Bath - SINK(S)				Ensuite Bath - FAUCET(S)					
LAUNDRY									
Laundry - FLOORING	MELINA ICE 13 X 13			Laundry - HANDLES/KNOBS		N/A			
Laundry - CABINETS	N/A			Laundry - SINK		N/A			
Laundry - COUNTERTOP	N/A			Laundry - FAUCET		N/A			
Laundry - BACKSPLASH	N/A								
TRIM / PAINT									
Casing/Baseboards				STANDARD					
Interior Doors				STANDARD					
Interior Door Hardware				STANDARD					
PAINT - Throughout	PAINT			COOL WHITE		WARM GREY			
FIREPLACE									
DECLINED									
ACCESSORIES									
Mirrors	YES			BATH ACCESSORIES		DELETE			
APPLIANCE REQUIREMENTS									
GAS LINE TO BBQ	YES			ELECTRICAL for Built-in Oven		N/A			
GAS LINE & ELECTRICAL TO STOVE	YES			ELECTRICAL for Built-in Micro		N/A			
GAS LINE & ELECTRICAL TO DRYER	N/A			ELECTRICAL for Cooktop		N/A			
HOOD FAN VENT SIZE	6 INCH			ELECTRICAL for Bar Fridge		N/A			
WATERLINE to Fridge	YES								
DISCLAIMER									
Any changes to the colour chart after signing are subject to a \$5000 administration fee plus costs									
Purchaser has checked and acknowledged accuracy of colour and selections before signing.									
Colours of all materials are as close as possible to Builders selection but not necessarily identical due to dye lot variances in manufacturing/manufacturers. Due to construction progress some items may have been pre-selected or installed. In this event the Vendor's selection must be accepted by the purchaser									
SITE / LOT:	INNISFIL			59W					
PURCHASER(S):	ARSALAN TUNIO								
PURCHASER(S):	HIRA ARSALAN								
CONTACT:	514-915-7502 / 514-238-5551			ARSALANTUNIO@HOTMAIL.COM / HARSALAN84@GMAIL.COM					
FOR TRADE USE									
Any upgrades in the colour chart must be accompanied with a PES. It is the responsibility of all Trades to inform the builder of any discrepancies on sketches, PES and/or colour charts PRIOR to installation.									
ZANCOR HOMES				PURCHASER SIGNATURE		PURCHASER SIGNATURE		SIMONE	
				DÉCOR CONSULTANT					
PAGE 2 OF 2				Vendor APPROVAL					

#1
#1A

Elevation A 2108 sq.ft.

Elevation B 2081 sq.ft.

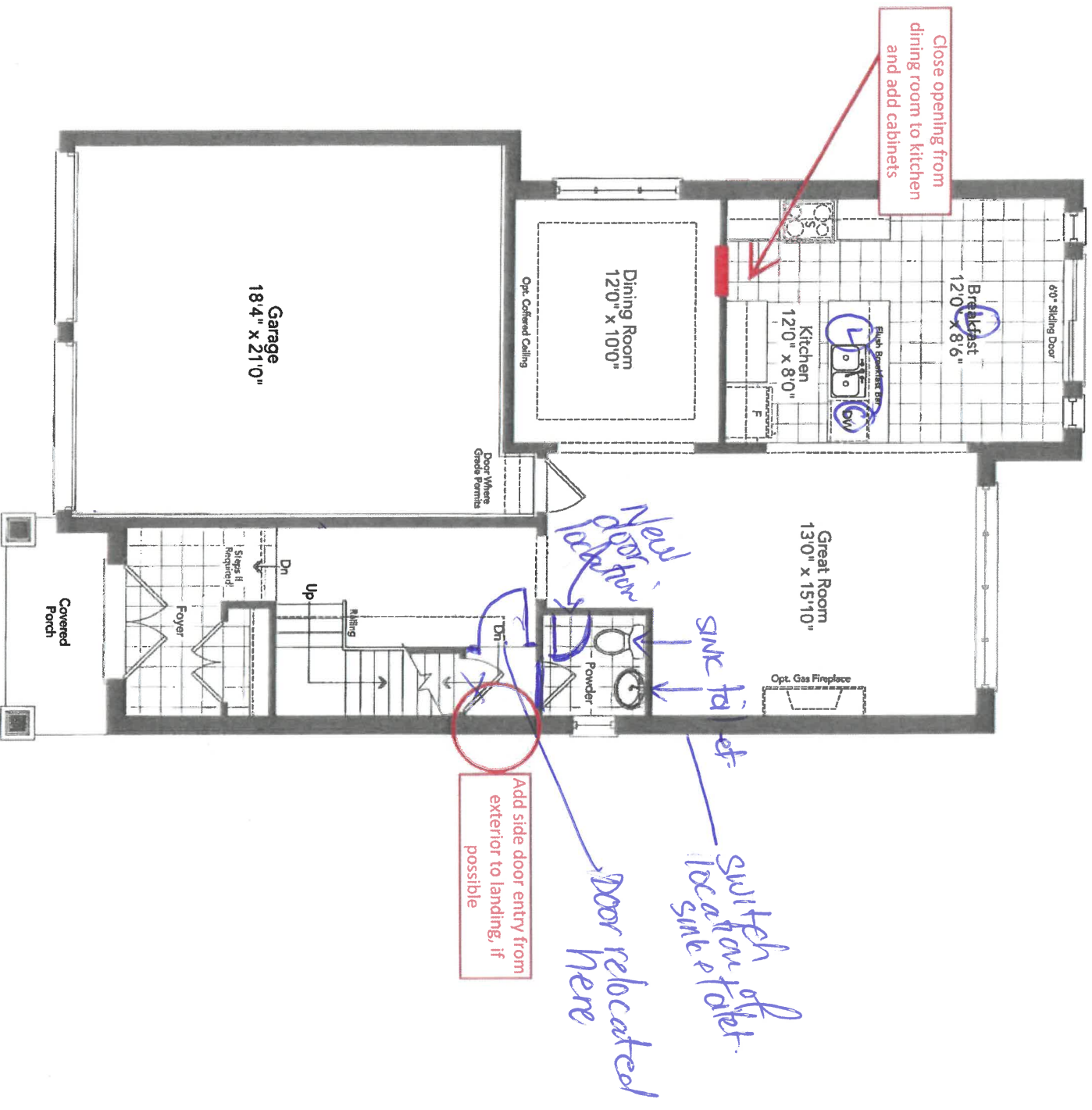

Ground Floor
Elevation A

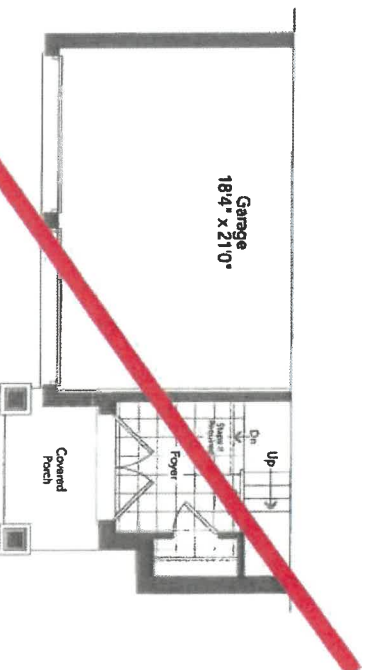

Lot 59W

AT HA

Partial Ground Floor
Elevation B

CUNNINGHAM 36-04

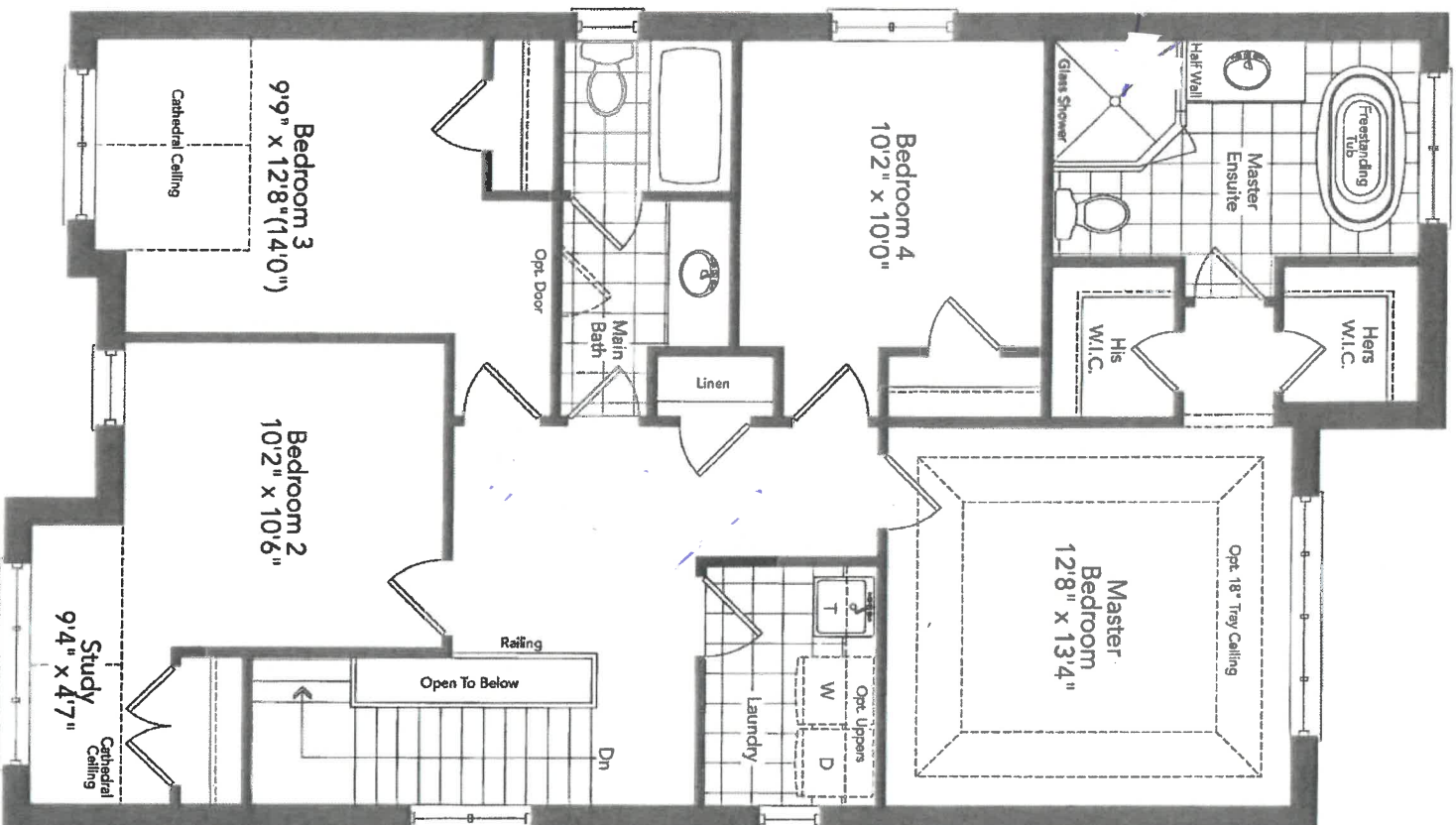

Second Floor
Optional 4 Bedroom Plan
Elevation A

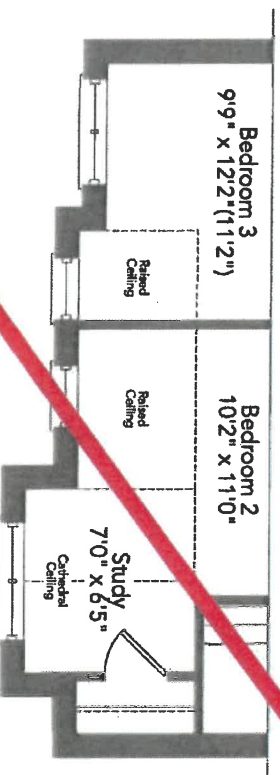

Lot 59W

Partial Second Floor
Optional 4 Bedroom Plan
Elevation B

CUNNINGHAM 36-04

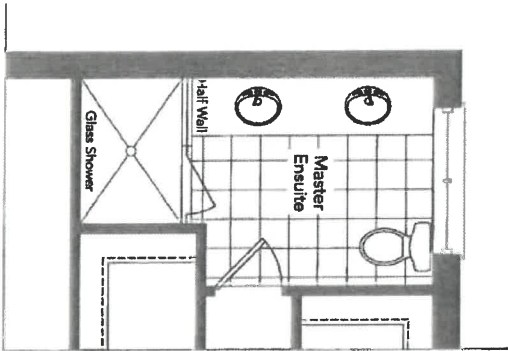

Optional Master Ensuite
For Optional Second Floor

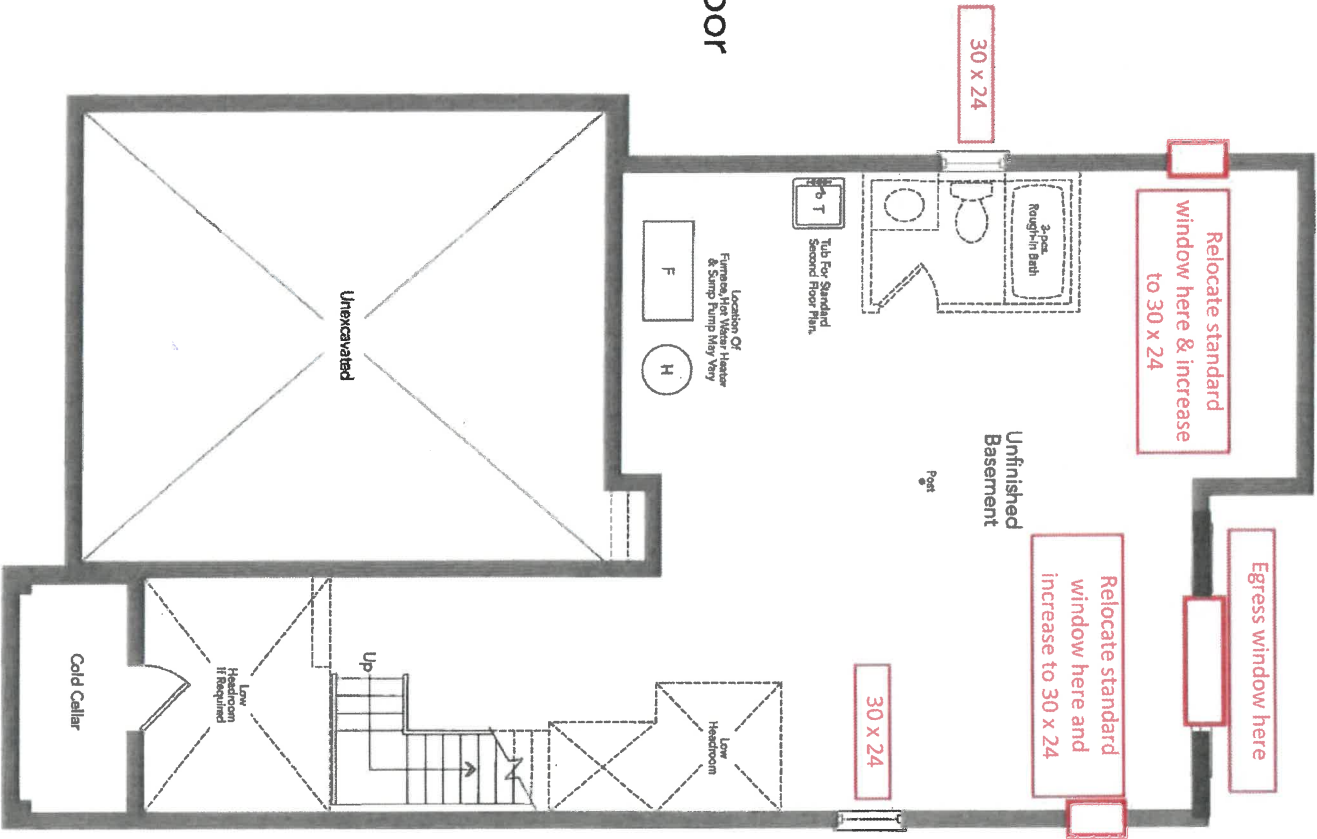

Basement
Elevation A

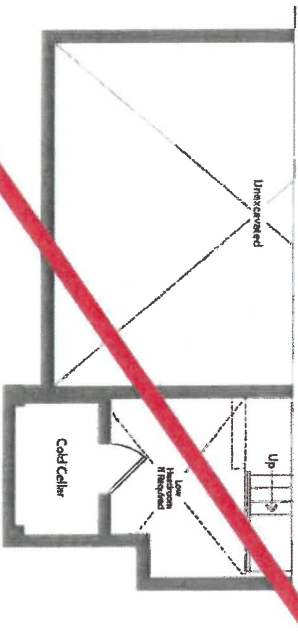

Lot 59W

Partial Basement
Elevation B

Vichy™

Traditional | Transitional | Modern

*With its cylindrical shapes, contoured edges and slim handle,
Vichy gives modern style a soft touch.*

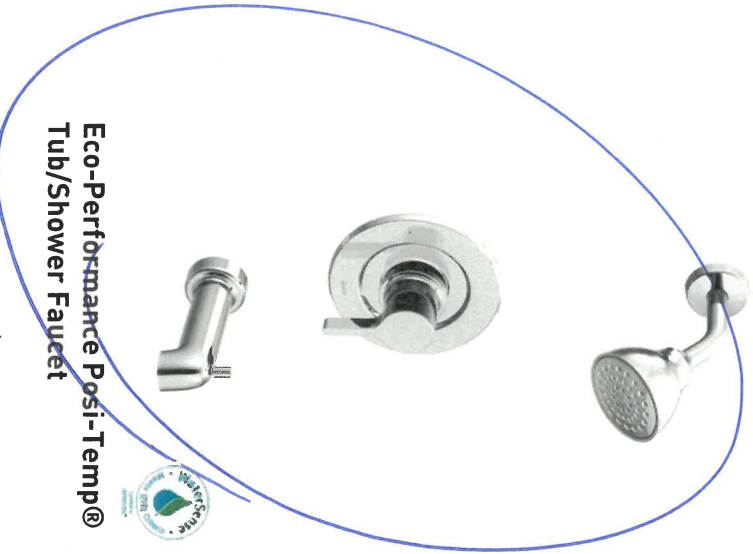

**Eco-Performance Posi-Temp®
Tub/Shower Faucet**

Model T2663EP / 62320

Chrome - ~~\$385.43~~

MAIV

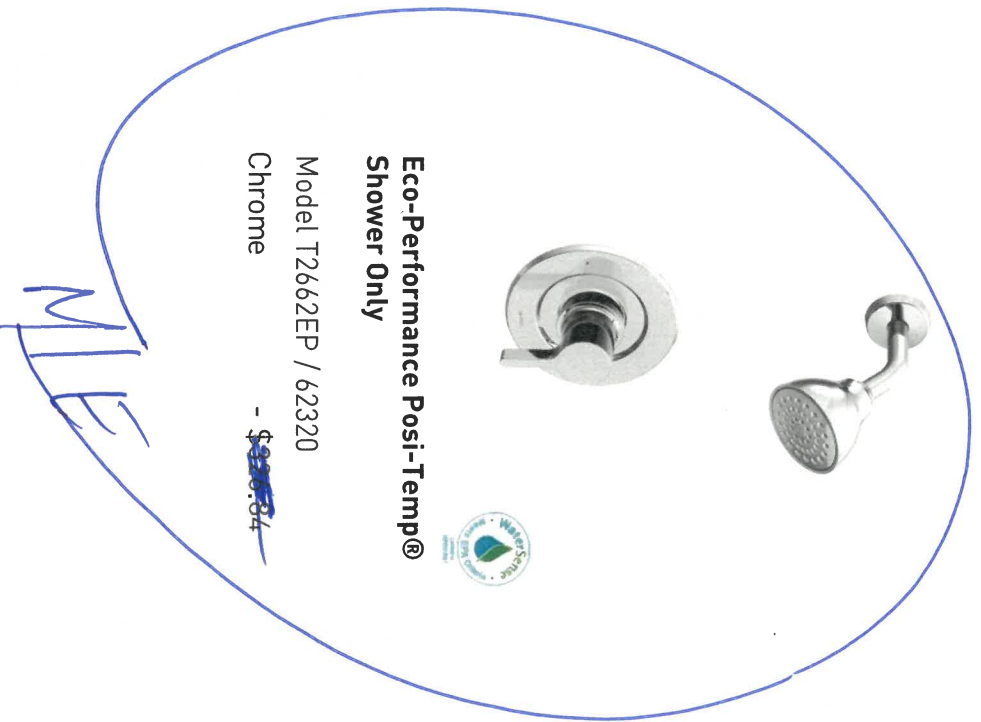

**Eco-Performance Posi-Temp®
Shower Only**

Model T2662EP / 62320

Chrome - ~~\$336.84~~

MIE



FINISH OPTIONS:

To order, use model number only

** T90331 / 140680

C

SQU
Master/MAIN

Vichy™

Traditional | Transitional | Modern

With its cylindrical shapes, contoured edges and slim handle, Vichy gives modern style a soft touch.



**Single Handle Lav Faucet
with Lift Rod Drain**

Model 6710

Chrome

- ~~\$352.76~~

x2

max + 105
max 105



**One Handle Roman Tub Faucet
with Hand Shower**

Model T967 / 4791

Chrome

- \$881.08



Tub Drain Half Kit Available**

Chrome

Other

- ~~\$278.70~~
- ~~\$195.48~~



FINISH OPTIONS:

To order, use model number only

** T90331 / 140680

C

max 105

59W

COLLETTE

21½" RECTANGULAR UNDERMOUNT SINK

☐ 4220CIY

Undermount Sink

Product Specs:

- Vitreous china
- Front overflow hole
- Template and mounting hardware supplied

Overall Dimensions (W x D x H):

(OD): 545mm(21½") x 355mm(14") x 190mm(7½")
(ID): 485mm(19") x 295mm(11⅝") x 140mm(5½")

Compliance Certifications:

- Meets or exceeds the following:
- IAPMO cUPC
 - ASME A112.19.2 / CSA B45.1-2013

Shipping:

Cube 1.64
GW 25 lbs

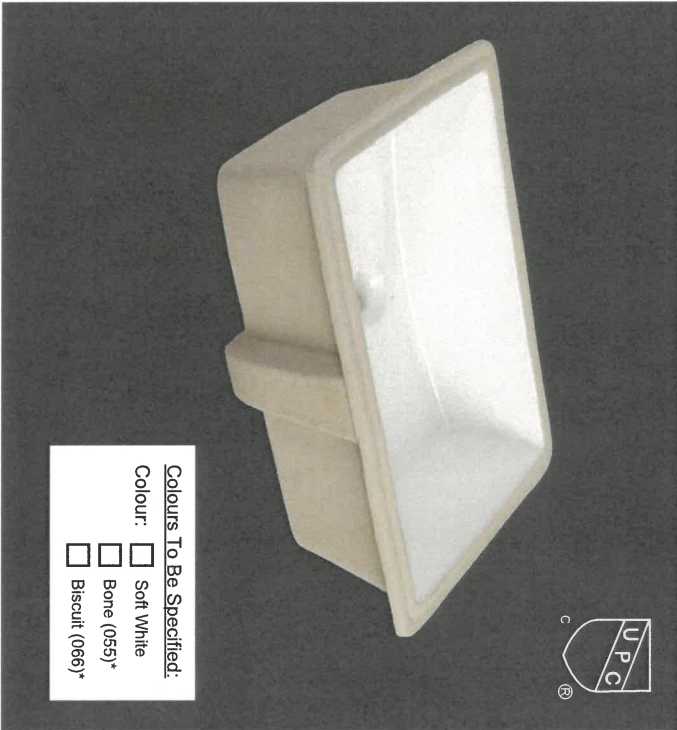

Notes:
Dimensions of fixtures are nominal and may vary within the range of tolerances established by ASME standard A112.19.2. These measurements are subject to change or cancellation. No responsibility is assumed for use of superseded or voided pages.
Bone and Biscuit available through Direct Import (CIF) only.

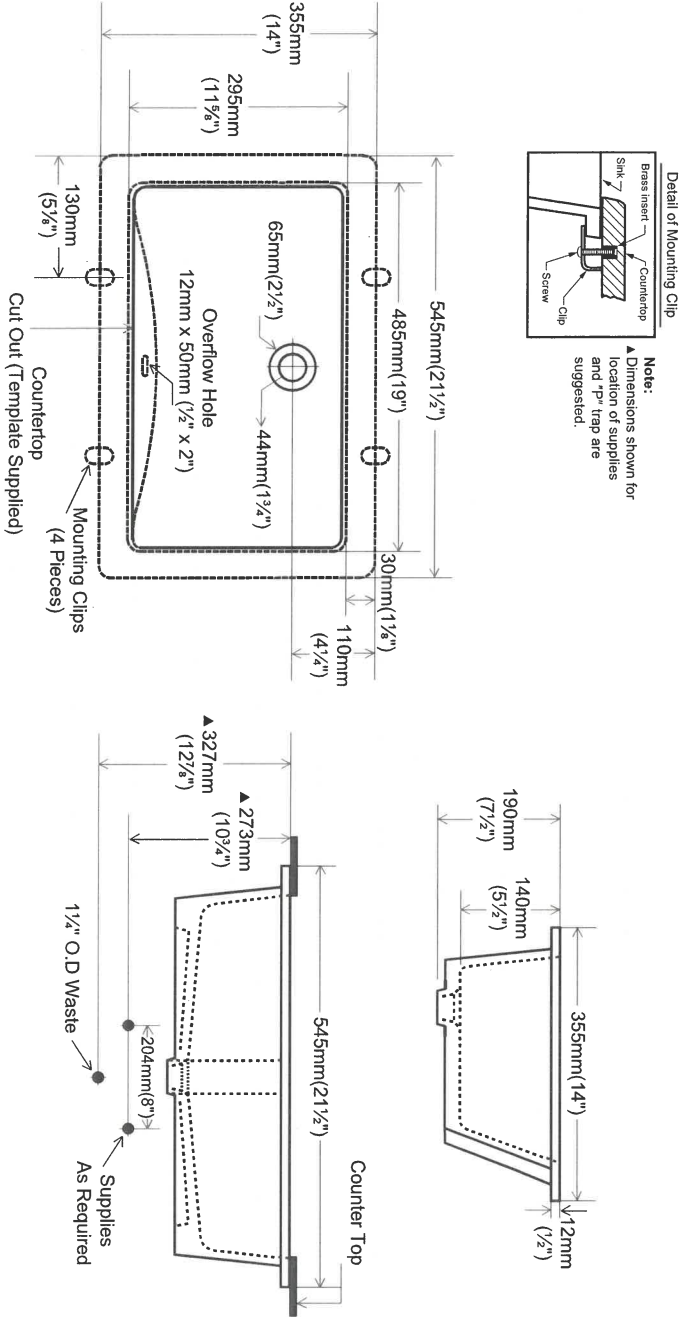

contrac®

5970 Chedworth Way, Unit A, Mississauga, ON, Canada L5R 3V5
www.contrac.ca

Revised: January 2016

59W Master

New Image Kitchens Inc.
 Scale: _____ Approved by: MGER
 Date: 07/10/15 Revised: _____

BELLE AIR SHORES, INNISFIL
 Drawing number: _____

MODEL: 36-04

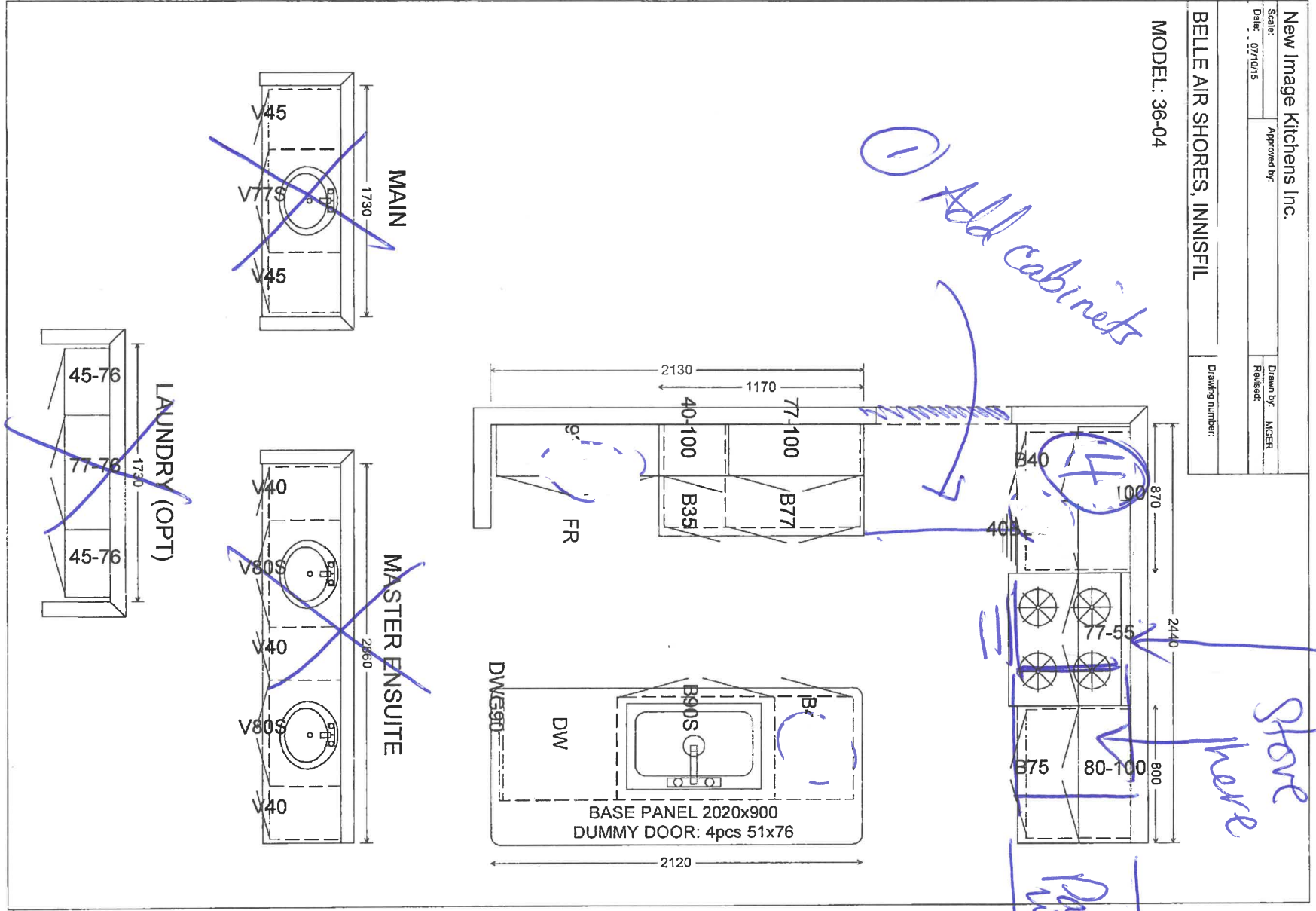

① Add cabinets

store here

Refrigerator

10/11

④

~~Base Corner Cabinet~~

Base Corner Cabinet

59W

LD
1/1

New Image Kitchens Inc.			
Scale:	Approved by:	Drawn by: MGER	
Date: 07/10/15	Revised:	Drawing number:	
BELLE AIR SHORES, INNISFIL			
MODEL: 36-04 (OPT 4)			

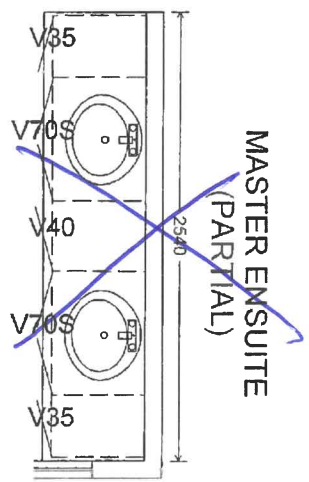
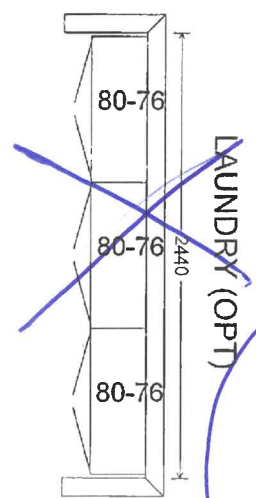
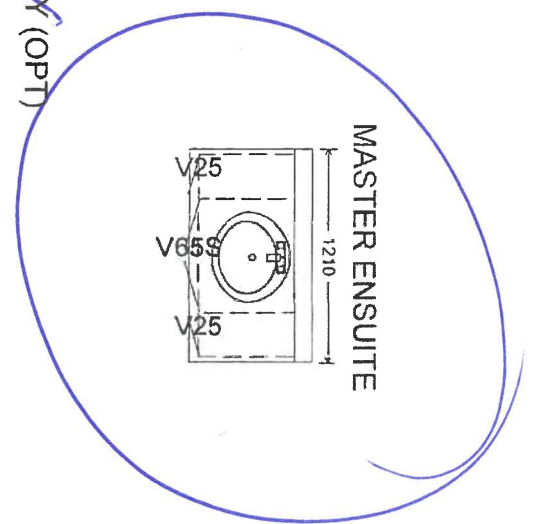
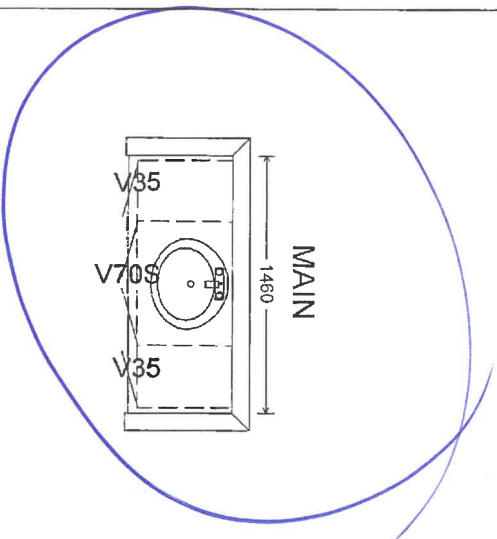

59w

APPLIANCE ACKNOWLEDGEMENT

CONTACT: Wayne @ Coast Appliances (905) 303-6909 / 1748 Creditstone, Unit 1, Concord

► **Appliance Specs are DUE 2 WEEKS FROM SIGNED DATE OF COLOUR CHART (if not received during appointment)**

*****Specs that require changes/modifications after this date will not be accepted*****

► NOTE: Any upgraded appliances are to be paid by the Purchaser, directly to the appliances company.

► Additional charges to the Purchaser may apply for cabinetry, electrical and plumbing in order to accommodate the specs given by the homeowner.

► It is the Purchaser's responsibility to coordinate delivery, installation and hook up of appliances and to ensure they are installed as per Manufacturers specifications after closing.

► Standard appliance openings are approximate and the minimum required. Sizes may vary due to onsite condition and/or when modifications have been made to the cabinetry.

STANDARD OPENINGS ACKNOWLEDGED BY PURCHASER:

- FRIDGE Opening ► 36" X 74" **Size is (+/-) & space above the fridge is required due to proper air flow
- Stove Opening ► 30"
- Hood Fan Opening ► 30"
- Hood Fan Vent ► 6"
- Dishwasher Opening ► 24"

INITIAL

UPGRADED APPLIANCES BELOW (Check applicable)

It is the Purchaser's responsibility to provide Zancor Homes with the correct specification for each appliance that has been upgraded. Zancor Homes will not be responsible for appliance requirements based on upgrades if specs have not been provided to the builder.

INITIAL

FRIDGE

- ☐ Built-In ☐ Flush Inset
- (Spec's Required) ☐ Paneled / Integrated ☒ Water Line

RANGE

- ☐ 36" ☐ 48" *hood fan opening to be the same as the stove ☐ Cooktop (Apron front)
- (Spec's Required) ☒ Gas ☐ Cooktop (Drop-in)
- **Larger CFM may be required with these appliances** ☐ Induction **Countertop Cut-out charge required for cooktop

HOOD FAN & VENT

- ☐ Under Cabinet (Standard) ☒ 6 Inch (Standard)
- ☐ Chimney Centre vent ☐ 8 Inch
- (Spec's Required) ☒ Insert / Liner ☐ 10 Inch

WALL OVEN & MICRO

- ☐ Single Oven ☐ Warming Drawer
- ☐ Double Oven ☐ Over the Range Microwave
- (Spec's Required) ☐ Steam Oven ☐ Built-in Microwave (*trim kit required)

DATE July 27/22

SITE Innisfil

LOT 59W

** Any upgrades checked in this appliance form must be accompanied with specs provided by the Purchaser.

***It is the responsibility of the trade to inform the Builder of any discrepancies with specs, sketches, extras and/or colour chart PRIOR to production/installation.

221 North Rivermede Road, Concord, Ontario L4K 3N7 * T: (905) 738.7010 F: (905) 738.5948

INTERIOR FINISHES ACKNOWLEDGEMENT / WAIVER

Purchaser accepts and acknowledges that the Builder reserves the right to substitute materials with those of equal or better quality where the manufacture, scheduling or delivery of materials may directly impact the Builder's ability to meet its' contractual obligations under the Agreement of Purchase and Sale.

UPGRADES/EXTRAS: All upgrades and additional selections indicated on the colour chart must be accompanied by an upgrades/extras sheet (PES) and full payment otherwise the selection will be invalid. All colour charts and upgrades/extras will not proceed until verified and signed by an authorized signing officer at the Vendor's head office. **CHANGES WILL NOT BE PERMITTED UPON COMPLETION AND SUBMISSION OF THE COLOUR CHART.**

PORCELAIN & NATURAL STONES: Due to the properties of natural stones including but not limited to **marble, granite, quartz**, no two pieces are exactly the same. Variations in colour, tone, granularity (pitting, fissures) and pattern are to be expected, including various lighting may affect the overall finished look. Stone tops are sealed at time of installation and should never be cleaned with lemon oil or vinegar. Stones are porous materials, therefore any spilled substance require immediate attention. Stone countertops require regular seal re-application as part of home maintenance. Purchaser acknowledges colour and product variations as well as natural imperfections may exist with the selection of natural stone materials and shall not hold the Vendor liable for provision of same.

STONE COUNTERTOP JOINTS: Purchaser is aware that one joint will be at each corner and on either side of slide-in-range (if applicable). It will also be where the length of the counter top exceeds the length of a stone slab. Slabs are usually approximately 5' x 8'.

CERAMIC TILES: Due to manufacturing, shade (dye lots), product variations may exist that can affect the overall look of the finished product. Although every effort will be made to ensure the colours and materials selected are as close as possible to the samples, the purchaser acknowledges that the sample tiles supplied in the Design Centre may not be identical to the materials installed in the home.

STAIR STAINS: Due to the natural properties of wood, many variables can affect the overall look of the finished product. Factors including but not limited to wood type, knotting, graining, density, age, humidity, and air temperature can result in substantial variations in stain intensity. The purchaser accepts that although the Vendor will do their best to match stain the unfinished stairs as close as possible to the pre-finished floors, it is not possible to have an identical match and that there MAY be shade differences between the two products.

CABINETRY: Due to the natural properties of wood, slight variations apparent with cabinetry are to be expected. This includes but not limited to wood species, wood grain, colour, finish, product variations, and natural imperfections are all factors that may affect the overall look of the finished product. Such factors make exact colour matching impossible. The type and intensity of lighting in the areas of designated cabinetry placement may also highlight characteristics of cabinetry finish. All cabinets shall be finished with a white melamine interior box unless a finished interior is upgraded. Due to building specifications and/or on-site conditions, certain cabinetry upgrades may not be possible. The purchaser acknowledges that the Builder cannot guarantee the cabinetry finish or provision of certain upgrades and shall not hold the Builder liable for provision of same.

UPGRADES/EXTRAS: All upgrades and additional selections indicated on the colour chart must be accompanied by an upgrades/extras sheet (PES) and full payment otherwise the selection will be invalid. All colour charts and upgrades/extras will not proceed until verified and signed by an authorized signing officer at the Vendor's head office. **CHANGES WILL NOT BE PERMITTED UPON COMPLETION AND SUBMISSION OF THE COLOUR CHART.**

HARDWOOD / LAMINATE FLOORING: Due to the properties of wood and laminate, many variables can affect the overall look of the finished product. Variations include but not limited to wood type or laminate finish, colour/stain and wood grain are significant factors that make exact colour matching impossible. The purchaser acknowledges that the hardwood flooring is a pre-finished product in a controlled environment. Expansion, compression and cupping are characteristics of hardwood flooring once installed in the home. The purchaser acknowledges these may become apparent over time and despite the Builders' efforts to install the hardwood flooring materials in keeping with good workmanship, the Builder shall not be responsible nor held liable for minor variances of fluctuation in hardwood flooring materials.

HARDWOOD / LAMINATE WAIVER:

I/We understand hardwood flooring is classified as a porous material and as such not recommended by the Builder in certain areas. I/We understand there is a concern due to possible water and other substances being frequently splashed or spilled onto the floor and in contravention of Ontario Building Code Section 9.30.1.2(1).

"Finished flooring bathrooms, kitchens, public entrance halls, laundry & general storage areas shall consist of resilient flooring, felted-synthetic-fibre floor coverings, concrete, terrazzo, ceramic tile, mastic or other types of flooring providing similar degrees of water resistance."

I/We are prepared to assume full responsibility for any damage caused to the hardwood floor or subfloor due to moisture absorbency in the mentioned areas, and agree to waive any claims against the Township of residence, TARIION and/or the Builder in relation to the matter. ****SEE COLOUR CHART FOR LOCATIONS****

DATE	SITE	LOT
July 27/21	Must 1	59W

221 North Rivermede Road, Concord, Ontario L4K 3N7 * T: (905) 738.7010 F: (905) 738.5948

HOME AUTOMATION
(Cable, CAT5/6, Telephone)

OPTION 1:

I/we the Homeowner(s) have chosen to contact the Home Automation Company to select the locations of the rough-ins for Cable, CAT5, Telephone as included in our Agreement of Purchase Sale.

I/we the Homeowner(s) will contact the trade within 4 weeks of the date of this release to select locations of the standard rough-ins review other optional products for purchase.

Trade: Smart-Tech Home Automation
Phone: (905) 761-6469
Rep: Kris
Location: 200 Millway Avenue, Unit 8
Concord, Ont L4K 5K8

Should the homeowner not make these selections within the sufficient time provided, the rough-ins as mentioned above will be installed in locations at the Vendor's discretion.

JS

Homeowner(s) Initial

OPTION 2:

I/we the Homeowner(s) have chosen to not contact the home automation company. I/we the Homeowner(s) have selected the locations for the standard rough-ins for Cable, CAT5, Telephone that are included in the Agreement of Purchase and Sale directly with a décor rep.

X

Homeowner(s) Initial

DATE *July 27/21*

SITE *Innisfil*

LOT *5941*

Stone Countertop Edge Profiles

Where applicable as per site specifications

STANDARD EDGE FOR KITCHEN & VANITIES

Standard Countertop Edge in Kitchen



Standard Countertop Edge in Vanity

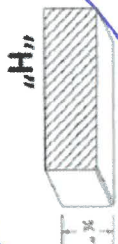

A/H

Homeowner(s) Initial

OPTION (1) EDGE FOR KITCHEN & VANITIES \$250

Optional Edge in Kitchen

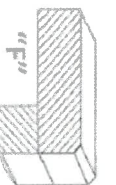
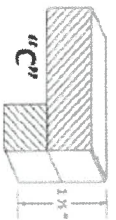

Optional Edge in Bathroom

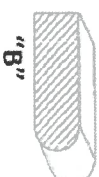
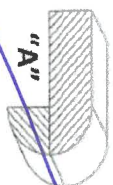
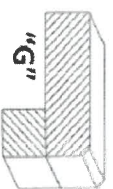
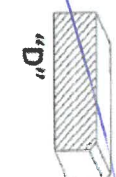

Homeowner(s) Initial

OPTION (2) EDGE FOR KITCHEN & VANITIES CUSTOM PRICING

Optional Edge for Kitchen

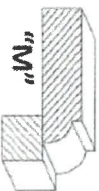
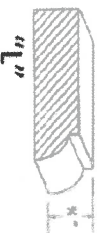

Optional Edge in Vanity

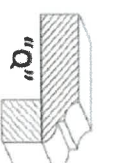
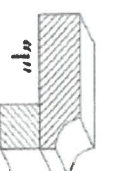
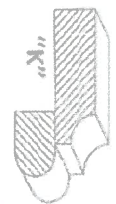
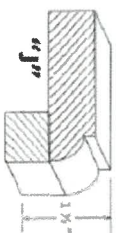

Homeowner(s) Initial

DATE

July 27/21

SITE

Finish

LOT

594