

CONSTRUCTION SUMMARY OF EXTRAS

Printed 2021-08-04 / 10:10 AM / Page 1 of 1

Site: WASAGA

Lot: 29

Model: PEBBLE (40-04) ELEV B

Purchaser: AVNEET CHEEMA BRAR

Purchaser: 0

Phone: 0

Email: AMANDIP.BRAR@LIVE.COM



DESCRIPTION		DATE SELECTED
BONUS PACKAGE: 3 PIECE STAINLESS STEEL APPLANCES WITH WHITE TOP LOAD WASHER & DRYER	INCLUDED IN APS	
BONUS PACKAGE: STAINLESS STEEL HOOD FAN	INCLUDED IN APS	
STRUCTURALS		20-Jul-21
1 CATHEDRAL CEILING AS PER PLAN**SMOOTH FINISH (BUILT INTO TRUSSES)- FAMILY ROOM		20-Jul-21
	COLOURS	20-Jul-21
1 HARDWOOD- FAMILY ROOM, MAIN HALL		20-Jul-21
2 KITCHEN CABINET- UP 1		20-Jul-21
3 2 TONE KITCHEN- UPPER CABINETS TO BE MOSAIC GLACIER WHITE, BASE CABINETS TO BE MOSAIC STONE GREY- UP 1		20-Jul-21
4 COMFORT HEIGHT- QTY 2- MASTER AND MAIN		20-Jul-21
5 STAIRS ARE TO BE VARNISH ONLY**HOMEOWNER ACCEPTS COLOUR WILL BE DIFFERENT FROM HARDWOOD IN THE HOUSE**		20-Jul-21
6 ELECTRIC FIREPLACE- 50" DIMPLEX. WALL BUILT INTO THE ROOM APPROX 8" TO ACCOMODATE. IF POSSIBLE BUILD WIDTH OF FIREPLACE WALL TO BE 72 INCHES WIDE		20-Jul-21
7 HARDWARE FOR KITCHEN		#REF!

ZANCOR HOMES COLOUR CHART

PRINTED 2021-07-20, 4:04 PM

ENTRANCES				
Main Foyer - FLOORING		GENESIS LIGHT GREY 12 X 24- STACKED	✓	
Mudroom - FLOORING		NA		
Side Hall - FLOORING		NA		
Basement Foyer - FLOORING		GENESIS LIGHT GREY 12 X 24- STACKED	✓	
KITCHEN				
Kitchen - FLOORING		GENESIS LIGHT GREY 12 X 24- STACKED	✓	
Breakfast - FLOORING		GENESIS LIGHT GREY 12 X 24- STACKED	✓	
Kitchen - CABINETS		UPPER- MOSAIC MDF GLACIER WHITE-- BASE- MOSAIC MDF FOG GREY- UP 1	✓	
Island - CABINETS		NA		
Servery - CABINETS		NA		
Kitchen - HANDLES/KNOBS		H800MB (Name brace)		
Kitchen - COUNTERTOP		1886K-07		
Island - COUNTERTOP		NA		
Kitchen - BACKSPLASH		DECLINED		
Kitchen - SINK		STD		
Kitchen - FAUCET		STD		
GREAT ROOM / DINING / LIVING / DEN / OFFICE / BASEMENT				
Family / Great Room - FLOORING		NORTHERN SOLID SAWN COLLECTION PEARL WHITE OAK 5" - NAUTILUS- UP 2	✓	
Main Hall - FLOORING		NORTHERN SOLID SAWN COLLECTION PEARL WHITE OAK 5" - NAUTILUS- UP 2	✓	
Dining / Living Room - FLOORING		NORTHERN SOLID SAWN COLLECTION PEARL WHITE OAK 5" - NAUTILUS- UP 2	✓	
Library / Den - FLOORING		NA		
Basement Rec Room - FLOORING		NA		
STAIRS				
Railing Details - PICKETS		METAL BLACK SINGLE COLLAR W/ ALT PLAIN	✓	
Railing Details - POSTS		2 3/4" TURNED OAK POST	✓	
Railing Details - HANDRAIL		2 1/2" OVAL OAK HANDRAIL	✓	
Stair Stain - MAIN STAIRS		VARNISH ONLY, STAIRS WILL BE DIFFERENT COLOUR THAN HARDWOOD	✓	
Stair Stain - BASEMENT STAIRS (if applicable)		STD		
Stair Stain - SERVICE STAIRS (if applicable)		STD		
POWDER ROOM				
Powder Room - FLOORING		GENESIS LIGHT GREY 12 X 24- STACKED	✓	
Powder Room - CABINETS		NA		
Powder Room - COUNTERTOP		NA		
Powder Room - SINK		STD		
Powder Room - FAUCET		STD		
2ND FLOOR				
Upper Hall - FLOORING		NA		
Master Bedroom - FLOORING		T20 OPENING NIGHT	✓	
Bedroom 2 - FLOORING		T20 OPENING NIGHT	✓	
Bedroom 3 - FLOORING		T20 OPENING NIGHT	✓	
Bedroom 4 - FLOORING		NA		
Bedroom 5 - FLOORING		NA		
Master Ensuite - FLOORING		GENESIS LIGHT GREY 12 X 24- STACKED	✓	
Master Ensuite - SHOWER WALL		GENESIS LIGHT GREY 12 X 24- STACKED VERTICLE	✓	
Master Ensuite - SHOWER FLOOR		WHITE 2 X 2	✓	
Master Ensuite - SHOWER JAMB		BIANCO CARRARA	✓	
Master Ensuite - CABINETS		SIERRAWHITE PVC - (Name of Heigt)	✓	
Master Ensuite - HANDLES/KNOBS		H800BC	✓	
Master Ensuite - COUNTERTOP		1890K-22	✓	
Master Ensuite - SINK(S)	STD	Master Ensuite - FAUCET(S)		STD
***FOR TRADE USE***				
Any upgrades in the colour chart must be accompanied with a PES. It is the responsibility of all Trades to inform the builder of any discrepancies on sketches, PES and/or colour charts <u>PRIOR</u> to installation.		WASAGA SHORELINE 29		SIGNATURES
***PAGE 1 OF 2***		PURCHASER INITIALS		VENDOR APPROVAL



2ND FLOOR CONTINUED...						
Main Bath - FLOORING	GENESIS LIGHT GREY 12 X 24- STACKED					✓
Main Bath - TUB / SHOWER WALL	GENESIS LIGHT GREY 12 X 24- HORIZONTAL STACKED					✓
Main Bath - SHOWER FLOOR	NA					
Main Bath - SHOWER JAMB	NA					
Main Bath - CABINETS	SIERRA/WHITE PVC - Comfort Height					✓
Main Bath - HANDLES/KNOBS	H800BC					✓
Main Bath - COUNTERTOP	1890K-22					✓
Main Bath - SINK(s)	STD		Main Bath - FAUCET(s)		STD	
Shared Bath- FLOORING	NA					
Shared Bath- TUB / SHOWER WALL	NA					
Shared Bath- SHOWER FLOOR	NA					
Shared Bath- SHOWER JAMB	NA					
Shared Bath- CABINETS	NA					
Shared Bath- HANDLES/KNOBS	NA					
Shared Bath- COUNTERTOP	NA					
Shared Bath- SINK(s)	NA		Shared Bath - FAUCET(s)		NA	
Ensuite Bath - FLOORING	NA					
Ensuite Bath - TUB / SHOWER WALL	NA					
Ensuite Bath - SHOWER FLOOR	NA					
Ensuite Bath - SHOWER JAMB	NA					
Ensuite Bath - CABINETS	NA					
Ensuite Bath - HANDLES/KNOBS	NA					
Ensuite Bath - COUNTERTOP	NA					
Ensuite Bath - SINK(s)	NA		Ensuite Bath - FAUCET(s)		NA	
LAUNDRY						
Laundry - FLOORING	GENESIS LIGHT GREY 12 X 24- STACKED		Laundry - HANDLES/KNOBS		H800BC	
Laundry - CABINETS	SIERRA WHITE PVC		Laundry - SINK		STD	
Laundry - COUNTERTOP	1890K-22		Laundry - FAUCET		STD	
Laundry - BACKSPLASH	NA					
TRIM / PAINT						
Casing/Baseboards					STD	
Interior Doors					STD	
Interior Door Hardware					STD	
PAINT - Throughout					WARM GREY	
FIREPLACE						
Location / Insert / Mantle					50" DIMPLEX	
ACCESSORIES						
Mirrors	YES	✓	BATH ACCESSORIES		DO NOT INSTALL	
APPLIANCE REQUIREMENTS						
GAS LINE TO BBQ	STD		ELECTRICAL for Built-in Oven		DECLINED	
GAS LINE & ELECTRICAL TO STOVE	DECLINED		ELECTRICAL for Built-in Micro		DECLINED	
GAS LINE & ELECTRICAL TO DRYER	DECLINED		ELECTRICAL for Cooktop		DECLINED	
HOOD FAN VENT SIZE	6" STD		ELECTRICAL for Bar Fridge		DECLINED	
WATERLINE to Fridge	DECLINED					
DISCLAIMER						
Any changes to the colour chart after signing are subject to a \$5000 administration fee plus costs						
Purchaser has checked and acknowledged accuracy of colour and selections before signing.						
Colours of all materials are as close as possible to Builders selection but not necessarily identical due to dye lot variances in manufacturing/manufacturers. Due to construction progress some items may have been pre-selected or installed. In this event the Vendor's selection must be accepted by the purchaser						
SITE / LOT:	WASAGA				29	
PURCHASER(S):	ARNEET CHEEMA BRAR					
PURCHASER(S):	0					
CONTACT:	0				AMANDIP.BRAR@LIVE.COM	
***FOR TRADE USE***						
Any upgrades in the colour chart must be accompanied with a PES. It is the responsibility of all Trades to inform the builder of any discrepancies on sketches, PES and/or colour charts PRIOR to installation.			SIGNATURES / DATE			
PURCHASER SIGNATURE						
PURCHASER SIGNATURE						
DÉCOR CONSULTANT			0			
Vendor APPROVAL						

SHORELINE POINT  
WASAGA BEACH

PEBBLE 40-04

lot 29  
July 20/21

56" Fireplace  
if possible build with  
a wall to be 72"  
Approx wide.

Cathedral  
ceiling  
with smooth  
finish.

Kitchen/Breakfast  
the direction



Elevation A  
Ground Floor

Q

SHORELINE POINT  
WASAGA BEACH

PEBBLE 40-04

1st 29  
July 26/21

Elevation B  
Ground Floor

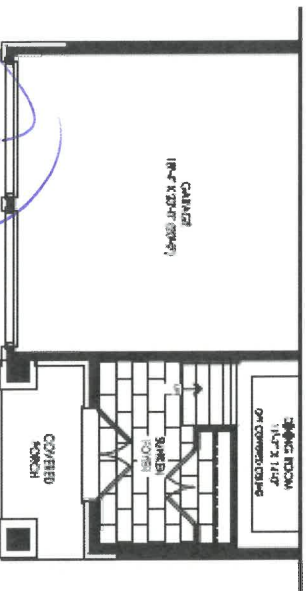

Elevation C  
Ground Floor

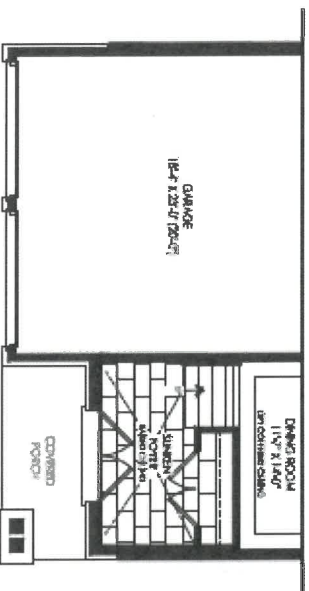

Elevation A, B & C  
Basement

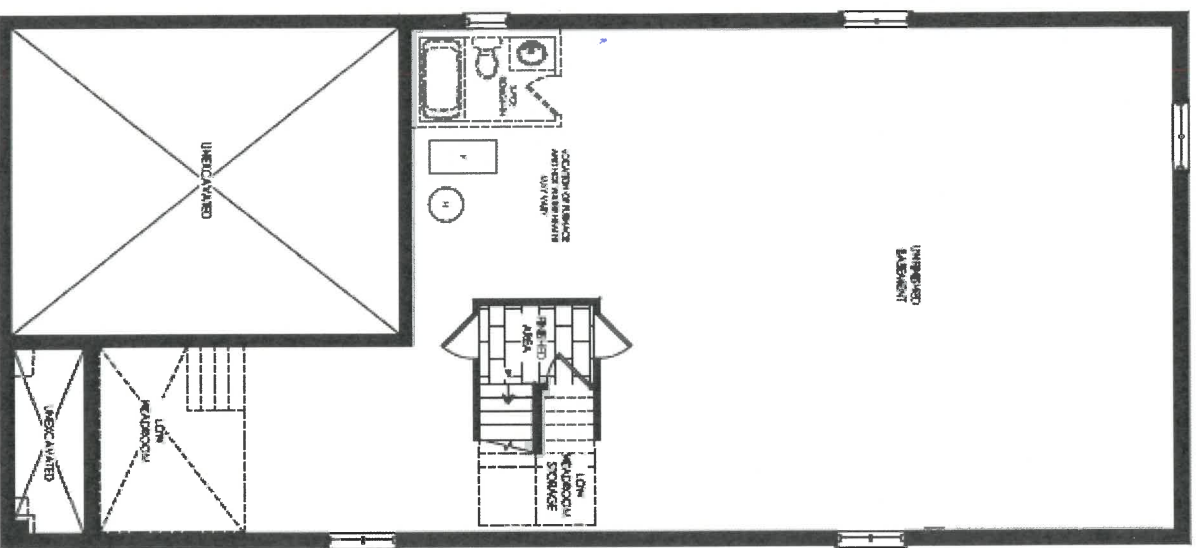

W



CLIENT NAME: ZANCOR HOMES  
SHIP TO : SHORELINE POINT

PH:   
CELL:   
DRAFTED BY: FERNANDA  
COMMENT

JOB NUMBER

INSTALL DATE:

PAGE

10 of 12

DATE SUBMITTED

16 Jun 2021

P/O #

40-04  
KITCHEN

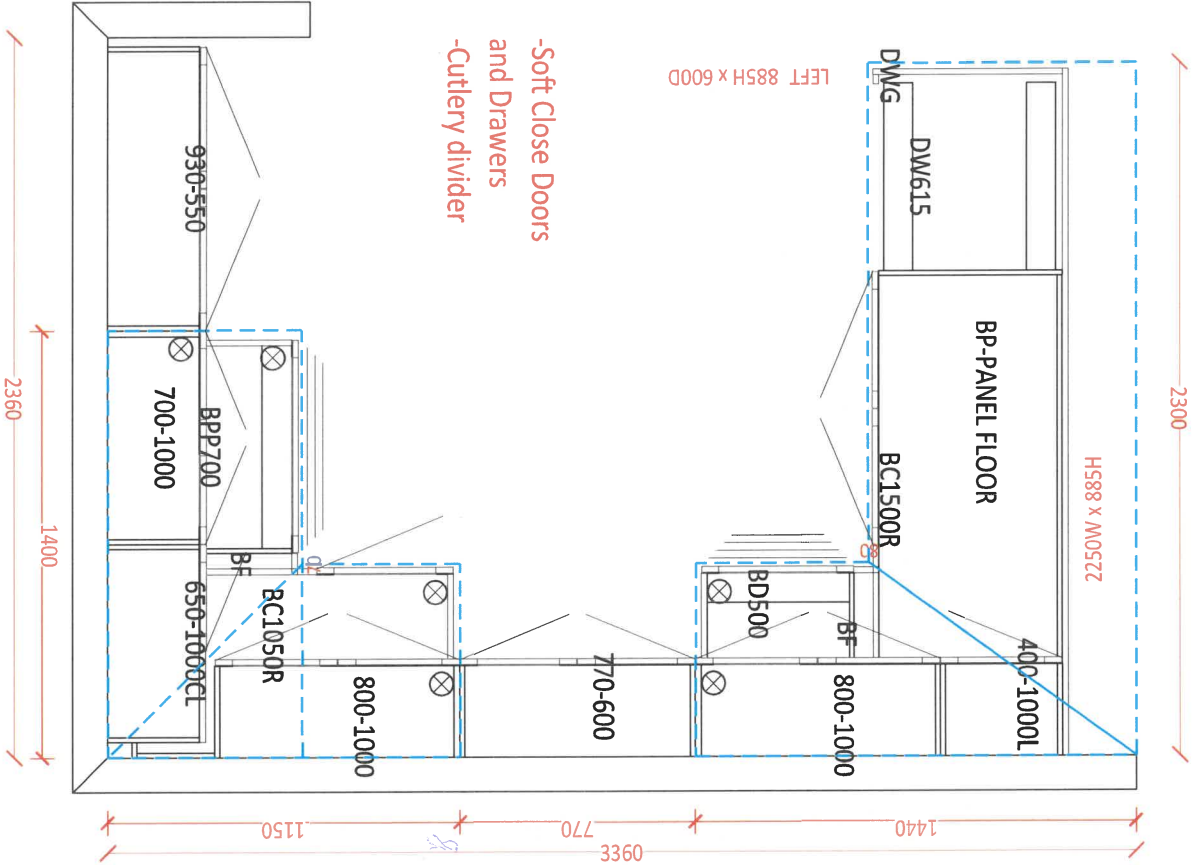

*Handwritten signature*

*1st 29  
July 20/21*



1st 29  
July 20/21



CLIENT NAME: ZANCOR HOMES  
SHIP TO : SHORELINE POINT

PH:  
CELL:

DRAFTED BY: FERNANDA

COMMENT

DATE SUBMITTED  
16 Jun 2021

JOB NUMBER

INSTALL DATE:

PAGE  
11 of 12

P/O #

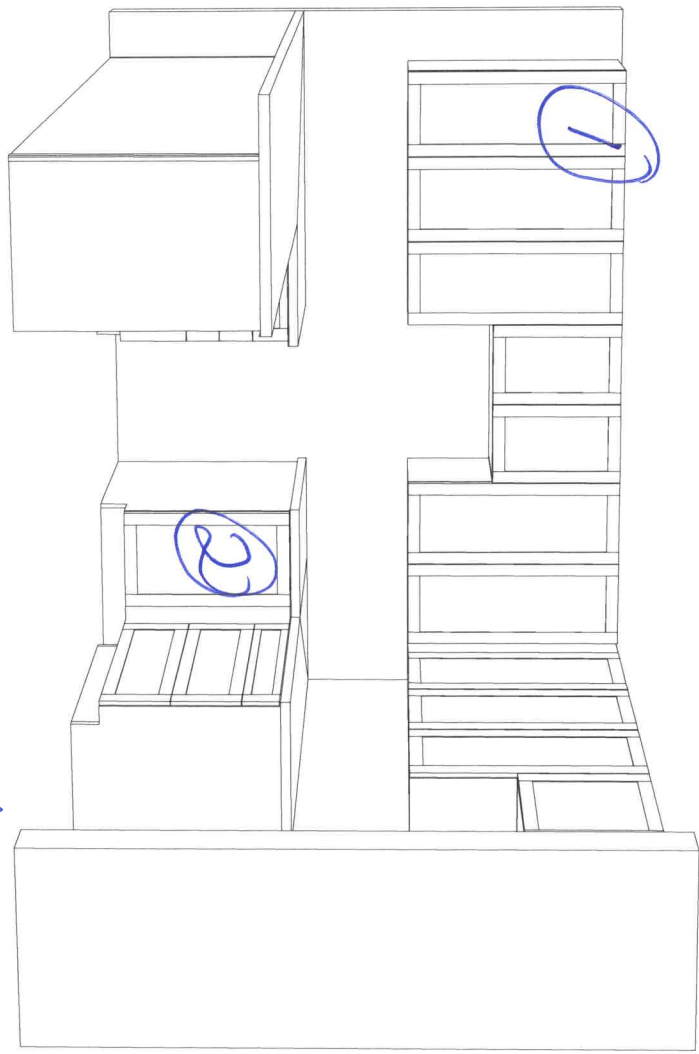

- ① upper cabinets - mosaic glacier white
- ② base cabinets - mosaic fog grey

CE



CLIENT NAME: ZANCOR HOMES  
SHIP TO : SHORELINE POINT

DRAFTED BY: FERNANDA  
COMMENT

PH: CELL:

JOB NUMBER

INSTALL DATE:

PAGE

12 of 12

P104

DATE SUBMITTED  
16 Jun 2021

40-04

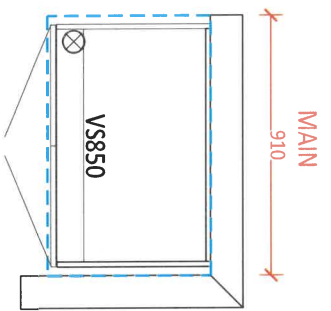

*Confirm Height*

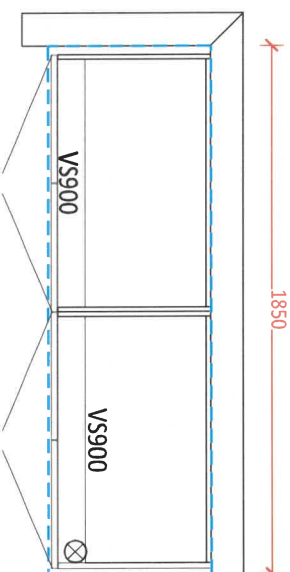

*Confirm Height*

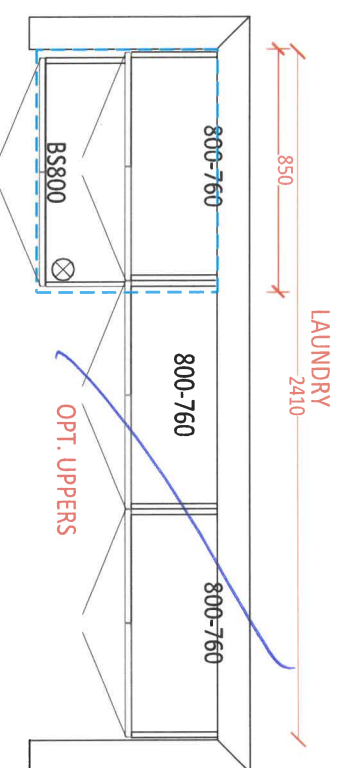

*OPT. UPPERS*

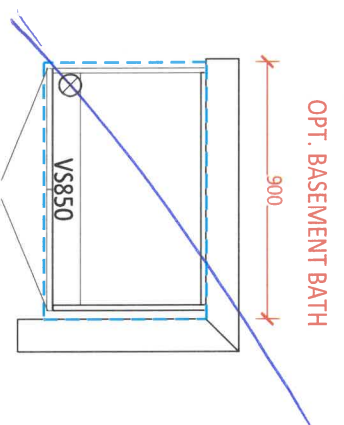

*U*



APPLIANCE ACKNOWLEDGEMENT

CONTACT: Steve Miller - Appliance Canada (905) 660-2424 / smiller@appliancecanada.com

- It is the Purchaser's responsibility to coordinate delivery, installation and hook up of appliances and to ensure they are installed as per Manufacturers specifications after closing.

STANDARD APPLIANCE OPENINGS provided by Zancor:

\*Standard appliance openings are approximate and the minimum required. Sizes may vary due to onsite condition and/or when modifications have been made to the cabinetry.

- ▶ Fridge Opening 36" x 74"
- ▶ Stove Opening 30"
- ▶ Hood Fan Opening 30"
- ▶ Hood Fan & Vent 6" with Under Cabinet Hood
- ▶ Dishwasher Opening 24"

Accepts Standard  
Openings \*\*Initial

SM

OPTIONAL UPGRADED APPLIANCES to be provided by Homeowner:

- ▶ **\*\*Specs/information sheets are required and it is the responsibility of the homeowner to provide this to Zancor Homes by the due date that has been provided. If appliance specs are not submitted, Zancor Homes will not be responsible for any necessary requirements and the standard opening will be built.**

SM

INITIAL

Upgraded Appliance Specs are DUE 2 WEEKS FROM SIGNED DATE OF COLOUR CHART (if not received during appointment)

- ▶ \*\*\*Specs that require changes/modifications after this date will not be accepted\*\*\*

- ▶ NOTE: Any upgraded appliances are to be paid by the Purchaser, directly to the appliances company.

- ▶ Additional charges to the Purchaser may apply for cabinetry, electrical and plumbing in order to accommodate the specs given by the homeowner.

FRIDGE UPGRADE

- ☐ Built-in
- ☐ Paneled \*\*Panel to match required
- ☐ Integrated / Flush Inset
- ☐ Waterline

RANGE UPGRADE

\*Larger hood fan CFM might be required, which need a larger vent

- ☐ 36" \*\*Hood fan opening must be the same size or larger (8" vent might be required)
- ☐ 48" \*\*Hood Fan opening must be the same size or larger (8" or 10" vent required)
- ☐ Gas Range \*\*gas line and electrical required & sold separately
- ☐ Induction \*\*electrical required & sold separately
- ☐ Cooktop (Apron Front) \*\*Countertop Cut-out required & sold separately
- ☐ Cooktop (Drop-in) \*\*countertop Cut-out required & sold separately

HOOD FAN & VENT

UPGRADE

- ☐ 8 Inch \*\*Required for 600 CFM
- ☐ 10 Inch
- ☐ Chimney Hood Fan \*\*Vent must be centred
- ☒ Insert / Liner

WALL OVEN/MICRO

UPGRADE

\*\*Electrical required

- ☐ Single Wall Oven \*\*electrical required & sold separately
- ☐ Double Wall Oven \*\*electrical required & sold separately
- ☐ Steam Oven \*\*electrical required & sold separately
- ☐ Warming Drawer \*\*electrical required & sold separately
- ☐ Over Then Range Microwave (OTR)
- ☐ Built-In Microwave \*\*Trim Kit required \*\*electrical required & sold separately

DATE July 20/21

WASAGA SHORLINE

SITE

LOT 29

\*\* Any upgrades checked in this appliance form must be accompanied with specs provided by the Purchaser.

\*\*It is the responsibility of the trade to inform the Builder of any discrepancies with specs, sketches, extras and/or colour chart PRIOR to production/installation.

ZANCOR

221 North Rivermede Road, Concord, Ontario L4K 3N7 \* T: (905) 738.7010 F: (905) 738.5948

THE GALLERY SHORELINE POINT ZANCOR  
BY ZANCOR

INTERIOR FINISHES ACKNOWLEDGEMENT / WAIVER

Purchaser accepts and acknowledges that the Builder reserves the right to substitute materials with those of equal or better quality where the manufacture, scheduling or delivery of materials may directly impact the Builder's ability to meet its contractual obligations under the Agreement of Purchase and Sale.

UPGRADES/EXTRAS: All upgrades and additional selections indicated on the colour chart must be accompanied by an upgrade/extras sheet (PE5) and full payment otherwise the selection will be invalid. All colour charts and upgrades/extras will not proceed until verified and signed by an authorized signing officer at the Vendor's head office. CHANGES WILL NOT BE PERMITTED UPON COMPLETION AND SUBMISSION OF THE COLOUR CHART.

PORCELAIN & NATURAL STONES: Due to the properties of natural stones including but not limited to marble, granite, quartz, no two pieces are exactly the same. Variations in colour, tone, granularity (pitting, fissures) and pattern are to be expected, including various lighting may affect the overall finished look. Stone tops are sealed at time of installation and should never be cleaned with lemon oil or vinegar. Stones are porous materials, therefore any spilled substance require immediate attention. Stone countertops require regular seal re-application as part of home maintenance. Purchaser acknowledges colour and product variations as well as natural imperfections may exist with the selection of natural stone materials and shall not hold the Vendor liable for provision of same.

STONE COUNTERTOP JOINTS: Purchaser is aware that one joint will be at each corner and on either side of slide-in range (if applicable). It will also be where the length of the counter top exceeds the length of a stone slab. Slabs are usually approximately 5 x 8.

CERAMIC TILES: Due to manufacturing, shade (dye lots), product variations may exist that can affect the overall look of the finished product. Although every effort will be made to ensure the colours and materials selected are as close as possible to the samples, the purchaser acknowledges that the sample tiles supplied in the Design Centre may not be identical to the materials installed in the home.

STAIR STAINS: Due to the natural properties of wood, many variables can affect the overall look of the finished product. Factors including but not limited to wood type, knotting, graining, density, age, humidity, and air temperature can result in substantial variations in stain intensity. The purchaser accepts that although the Vendor will do their best to match stain the unfinished stairs as close as possible to the pre-finished floors, it is not possible to have an identical match and that there may be shade differences between the two products.

CABINETRY: Due to the natural properties of wood, slight variations apparent with cabinetry are to be expected. This includes but not limited to wood species, wood grain, colour, finish, product variations, and natural imperfections are all factors that may affect the overall look of the finished product. Such factors make exact colour matching impossible. The type and intensity of lighting in the areas of designated cabinetry placement may also highlight characteristics of cabinetry finish. All cabinets shall be finished with a white melamine interior box unless a finished interior is upgraded. Due to building specifications and/or on-site conditions, certain cabinetry upgrades may not be possible. The purchaser acknowledges that the Builder cannot guarantee the cabinetry finish or provision of certain upgrades and shall not hold the Builder liable for provision of same.

UPGRADES/EXTRAS: All upgrades and additional selections indicated on the colour chart must be accompanied by an upgrade/extras sheet (PE5) and full payment otherwise the selection will be invalid. All colour charts and upgrades/extras will not proceed until verified and signed by an authorized signing officer at the Vendor's head office. CHANGES WILL NOT BE PERMITTED UPON COMPLETION AND SUBMISSION OF THE COLOUR CHART.

HARDWOOD / LAMINATE FLOORING: Due to the properties of wood and laminate, many variables can affect the overall look of the finished product. Variations include but not limited to wood type or laminate finish, colour/stain and wood grain are significant factors that make exact colour matching impossible. The purchaser acknowledges that the hardwood flooring is a pre-finished product in a controlled environment. Expansion, compression and cupping are characteristics of hardwood flooring once installed in the home. The purchaser acknowledges these may become apparent over time and despite the Builders' efforts to install the hardwood flooring materials in keeping with good workmanship, the Builder shall not be responsible nor held liable for minor variances of fluctuation in hardwood flooring materials.

HARDWOOD / LAMINATE WAIVER:

I/We understand hardwood flooring is classified as a porous material and as such not recommended by the Builder in certain areas. I/We understand there is a concern due to possible water and other substances being frequently splashed or spilled onto the floor and in contravention of Ontario Building Code Section 9.30.1.2(1).

\*Finished flooring bathrooms, kitchens, public entrance halls, laundry & general storage areas shall consist of resilient flooring, felted-synthetic-fibre floor coverings, concrete, terrazzo, ceramic tile, mastic or other types of flooring providing similar degrees of water resistance.

I/We are prepared to assume full responsibility for any damage caused to the hardwood floor or subfloor due to moisture absorbency in the mentioned areas, and agree to waive any claims against the Township of residence, TARIION and/or the Builder in relation to the matter. \*\*SEE COLOUR CHART FOR LOCATIONS\*\*

DATE July 26/21 SITE WASAGA SHORELINE LOT 27

221 North Rivermeade Road, Concord, Ontario L4K 3N7 • T: (905) 738-7010 F: (905) 738-5948

## HOME AUTOMATION (Cable, CAT5/6, Telephone)

### INCLUDED IN SCHEDULE "A" IN AGREEMENT OF PURCHASE AND SALE:

- Rough-in for Central Vacuum system piped to garage
- Rough-in for Telephone (2) locations
- Rough-in for Cable TV (2) locations
- Rough-in for Cat-6 Network (3) locations

### OPTION 1:

I/we the Homeowner(s) have chosen to contact the Home Automation Company to select the locations of the rough-ins for Cable, CAT5, Telephone as included in our Agreement of Purchase Sale.

I/we the Homeowner(s) will contact the trade within 4 weeks of the date of this release to select locations of the standard rough-ins review other optional products for purchase.

Trade: Smart-Tech Home Automation

Phone: (905) 761-6469

Email: [kris@smart-tech.ca](mailto:kris@smart-tech.ca)

Rep: Kris

Location: 200 Millway Avenue, Unit 8

Concord, Ont L4K 5K8

Should the homeowner not make these selections within the sufficient time provided, the rough-ins as mentioned above will be installed in locations at the Vendor's discretion.

Homeowner(s) Initial

### ACKNOWLEDGEMENT:

I/We the homeowner(s) acknowledge that if I/We the homeowners decide to not contact Smart-Tech, locations of the standard rough-ins will be installed as per Vendors discretion.

Homeowner(s) Initial

DATE July 20/21

WASAGA SHORELINE

SITE

LOT

29