

CONSTRUCTION SUMMARY OF EXTRAS  
Printed 2021-07-23 / 2:45 PM / Page 1 of 1



Site: WASAGA  
Lot: 28  
Model: SHORE (40-02) ELEV B, \*\*OPT. LOFT  
Purchaser: PARMINDER BRAR  
Purchaser: 0  
Phone: 0  
Email: AMANDIP.BRAR@LIVE.COM



| DESCRIPTION  |                 | DATE SELECTED |
|--|-----------------|---------------|
| BONUS PACKAGE: 3 PIECE STAINLESS STEEL APPLANCES WITH WHITE WASHER & DRYER   | INCLUDED IN APS |               |
| BONUS PACKAGE: STAINLESS STEEL HOOD FAN  | INCLUDED IN APS |               |
|  |                 |               |
| 1 STAIN FOR STAIRS TO MATCH HARDWOOD AS CLOSE AS POSSIBLE- 1 FLIGHT  |                 | 20-Jul-21     |
| 2 KITCHEN CABINET- UP 1  |                 | 20-Jul-21     |
| 3 2 TONE KITCHEN CABINET FOR ISLAND- UP 1  |                 | 20-Jul-21     |
| 4 HARDWARE FOR KITCHEN   |                 | 20-Jul-21     |
| 5 COMFORT HEIGHT- QTY 3- MASTER, MAIN BATH, MAIN BATH LOFT   |                 | 20-Jul-21     |
| 6 HARDWOOD- FAMILY ROOM, LANDINGS AND MAIN HALL- UP 2  |                 | 20-Jul-21     |
| 7 ELECTRIC FIREPLACE- 50" DIMPLEX. WALL BUILT INTO THE ROOM APPROX 8" TO ACCOMMODATE. IF POSSIBLE BUILD WIDTH OF FIREPLACE WALL TO BE 72 INCHES WIDE |                 | 20-Jul-21     |

| ENTRANCES   |  |                            |     |  |
|---|--|----------------------------|-----|--|
| Main Foyer - FLOORING   | GENESIS LIGHT GREY 12 X 24- STACKED                                |                            |     |  |
| Mudroom - FLOORING  | NA   |                            |     |  |
| Side Hall - FLOORING  | NA   |                            |     |  |
| Basement Foyer - FLOORING   | GENESIS LIGHT GREY 12 X 24- STACKED                                |                            |     |  |
| KITCHEN   |  |                            |     |  |
| Kitchen - FLOORING  | GENESIS LIGHT GREY 12 X 24- STACKED                                |                            |     |  |
| Breakfast - FLOORING  | GENESIS LIGHT GREY 12 X 24- STACKED                                |                            |     |  |
| Kitchen - CABINETS  | MOSAIC MDF GLACIER WHITE- UP 1                                     |                            |     |  |
| Island - CABINETS   | MOSAIC MDF FOG GREY- UP 1  |                            |     |  |
| Servery - CABINETS  | NA   |                            |     |  |
| Kitchen - HANDLES/KNOBS   | H800MB (WHITE BLACK)   |                            |     |  |
| Kitchen - COUNTERTOP  | 1886K-07   |                            |     |  |
| Island - COUNTERTOP   | 1886K-07   |                            |     |  |
| Kitchen - BACKSPLASH  | DECLINED   |                            |     |  |
| Kitchen - SINK  | STD  |                            |     |  |
| Kitchen - FAUCET  | STD  |                            |     |  |
| GREAT ROOM / DINING / LIVING / DEN / OFFICE / BASEMENT  |  |                            |     |  |
| Family / Great Room - FLOORING  | NORTHERN SOLID SAWN COLLECTION PEARL WHITE OAK 5" - NAUTILUS- UP 2 |                            |     |  |
| Main Hall - FLOORING  | NORTHERN SOLID SAWN COLLECTION PEARL WHITE OAK 5" - NAUTILUS- UP 2 |                            |     |  |
| Dining / Living Room - FLOORING   | NA   |                            |     |  |
| Library / Den - FLOORING  | NA   |                            |     |  |
| Basement Rec Room - FLOORING  | NA   |                            |     |  |
| STAIRS  |  |                            |     |  |
| Railing Details - PICKETS   | BLACK METAL SINGLE COLLAR W/ ALT PLAIN                             |                            |     |  |
| Railing Details - POSTS   | 2 3/4" TURNED OAK POST   |                            |     |  |
| Railing Details - HANDRAIL  | 2 1/2" OVAL OAK HANDRAIL   |                            |     |  |
| Stair Stain - MAIN STAIRS   | STAIN STAIRS TO MATCH HARDWOOD AS CLOSE AS POSSIBLE                |                            |     |  |
| Stair Stain - BASEMENT STAIRS (if applicable)   | NA   |                            |     |  |
| Stair Stain - SERVICE STAIRS (if applicable)  | NA   |                            |     |  |
| POWDER ROOM   |  |                            |     |  |
| Powder Room - FLOORING  | GENESIS LIGHT GREY 12 X 24- STACKED                                |                            |     |  |
| Powder Room - CABINETS  | NA   |                            |     |  |
| Powder Room - COUNTERTOP  | NA   |                            |     |  |
| Powder Room - SINK  | STD  |                            |     |  |
| Powder Room - FAUCET  | STD  |                            |     |  |
| 2ND FLOOR   |  |                            |     |  |
| Upper Hall - FLOORING   | NA   |                            |     |  |
| Master Bedroom - FLOORING   | T20 OPENING NIGHT  |                            |     |  |
| Bedroom 2 - FLOORING  | T20 OPENING NIGHT  |                            |     |  |
| Bedroom 3 - FLOORING  | T20 OPENING NIGHT  |                            |     |  |
| LOFT - FLOORING   | T20 OPENING NIGHT  |                            |     |  |
| COMPUTER NOOK - FLOORING  | T20 OPENING NIGHT  |                            |     |  |
|   |  |                            |     |  |
| Master Ensuite - FLOORING   | GENESIS LIGHT GREY 12 X 24- STACKED                                |                            |     |  |
| Master Ensuite - SHOWER WALL  | GENESIS LIGHT GREY 12 X 24- STACKED HORIZONTAL                     |                            |     |  |
| Master Ensuite - SHOWER FLOOR   | NA   |                            |     |  |
| Master Ensuite - SHOWER JAMB  | NA   |                            |     |  |
| Master Ensuite - CABINETS   | SIERRA WHITE PVC- Conf of Height                                   |                            |     |  |
| Master Ensuite - HANDLES/KNOBS  | H800BC   |                            |     |  |
| Master Ensuite - COUNTERTOP   | 1890K-22   |                            |     |  |
| Master Ensuite - SINK(s)  | STD  | Master Ensuite - FAUCET(s) | STD |  |
| *** FOR TRADE USE ***   |  |                            |     |  |
| Any upgrades in the colour chart must be accompanied with a PES. It is the responsibility of all Trades to inform the builder of any discrepancies on sketches, PES and/or colour charts PRIOR to installation. |  | WASAGA SHORELINE 28        | PJS |  |



| 2ND FLOOR CONTINUED ...  |  |   |  |   |  |                |  |  |  |
|--|--|---|--|---|--|----------------|--|--|--|
| Main Bath - FLOORING   |  | GENESIS LIGHT GREY 12 X 24- STACKED             |  |   |  |                |  |  |  |
| Main Bath - TUB / SHOWER WALL  |  | GENESIS LIGHT GREY 12 X 24- STACKED- HORIZONTAL |  |   |  |                |  |  |  |
| Main Bath - SHOWER FLOOR   |  | NA  |  |   |  |                |  |  |  |
| Main Bath - SHOWER JAMB  |  | NA  |  |   |  |                |  |  |  |
| Main Bath - CABINETS   |  | SIERRA WHITE PVC - <i>Comfort Height</i>        |  |   |  |                |  |  |  |
| Main Bath - HANDLES/KNOBS  |  | H800BC  |  |   |  |                |  |  |  |
| Main Bath - COUNTERTOP   |  | 1890K-22  |  |   |  |                |  |  |  |
| Main Bath - SINK(s)  |  | STD   |  | Main Bath - FAUCET(s)   |  | STD            |  |  |  |
| LOFT MAIN Bath - FLOORING  |  | GENESIS LIGHT GREY 12 X 24- STACKED             |  |   |  |                |  |  |  |
| LOFT MAIN - TUB / SHOWER WALL  |  | GENESIS LIGHT GREY 12 X 24- STACKED HORIZONTAL  |  |   |  |                |  |  |  |
| LOFT MAIN - SHOWER FLOOR   |  | NA  |  |   |  |                |  |  |  |
| LOFT MAIN - SHOWER JAMB  |  | NA  |  |   |  |                |  |  |  |
| LOFT MAIN - CABINETS   |  | SIERRA WHITE PVC - <i>Comfort Height</i>        |  |   |  |                |  |  |  |
| LOFT MAIN - HANDLES/KNOBS  |  | H800BC  |  |   |  |                |  |  |  |
| LOFT MAIN - COUNTERTOP   |  | 1890K-22  |  |   |  | 1890K-22       |  |  |  |
| LOFT MAIN - SINK(s)  |  | STD   |  | Shared Bath - FAUCET(s)   |  | STD            |  |  |  |
| Ensuite Bath - FLOORING  |  | NA  |  |   |  |                |  |  |  |
| Ensuite Bath - TUB / SHOWER WALL   |  | NA  |  |   |  |                |  |  |  |
| Ensuite Bath - SHOWER FLOOR  |  | NA  |  |   |  |                |  |  |  |
| Ensuite Bath - SHOWER JAMB   |  | NA  |  |   |  |                |  |  |  |
| Ensuite Bath - CABINETS  |  | NA  |  |   |  |                |  |  |  |
| Ensuite Bath - HANDLES/KNOBS   |  | NA  |  |   |  |                |  |  |  |
| Ensuite Bath - COUNTERTOP  |  | NA  |  |   |  | NA             |  |  |  |
| Ensuite Bath - SINK(s)   |  | NA  |  | Ensuite Bath - FAUCET(s)  |  | NA             |  |  |  |
| LAUNDRY  |  |   |  |   |  |                |  |  |  |
| Laundry - FLOORING   |  | GENESIS LIGHT GREY 12 X 24- STACKED             |  | Laundry - HANDLES/KNOBS   |  | H800BC         |  |  |  |
| Laundry - CABINETS   |  | SIERRA WHITE PVC                                |  | Laundry - SINK  |  | STD            |  |  |  |
| Laundry - COUNTERTOP   |  | 1890K-22  |  | Laundry - FAUCET  |  | STD            |  |  |  |
| Laundry - BACKSPLASH   |  | NA  |  |   |  |                |  |  |  |
| TRIM / PAINT   |  |   |  |   |  |                |  |  |  |
| Casing/Baseboards  |  | STD   |  |   |  |                |  |  |  |
| Interior Doors   |  | STD   |  |   |  |                |  |  |  |
| Interior Door Hardware   |  | STD   |  |   |  |                |  |  |  |
| PAINT - Throughout   |  | WARM GREY                                       |  |   |  |                |  |  |  |
| FIREPLACE  |  |   |  |   |  |                |  |  |  |
| Location / Insert / Mantle   |  | 50" DIMPLEX                                     |  |   |  |                |  |  |  |
| ACCESSORIES  |  |   |  |   |  |                |  |  |  |
| Mirrors  |  | YES   |  | BATH ACCESSORIES  |  | DO NOT INSTALL |  |  |  |
| APPLIANCE REQUIREMENTS   |  |   |  |   |  |                |  |  |  |
| GAS LINE TO BBQ  |  | STD   |  | ELECTRICAL for Built-in Oven  |  | DECLINED       |  |  |  |
| GAS LINE & ELECTRICAL TO STOVE   |  | DECLINED  |  | ELECTRICAL for Built-in Micro   |  | DECLINED       |  |  |  |
| GAS LINE & ELECTRICAL TO DRYER   |  | DECLINED  |  | ELECTRICAL for Cooktop  |  | DECLINED       |  |  |  |
| HOOD FAN VENT SIZE   |  | 6" STD  |  | ELECTRICAL for Bar Fridge   |  | DECLINED       |  |  |  |
| WATERLINE to Fridge  |  | DECLINED  |  |   |  |                |  |  |  |
| DISCLAIMER   |  |   |  |   |  |                |  |  |  |
| Any changes to the colour chart after signing are subject to a <b>\$5000</b> administration fee plus costs   |  |   |  |   |  |                |  |  |  |
| Purchaser has checked and acknowledged accuracy of colour and selections before signing.   |  |   |  |   |  |                |  |  |  |
| Colours of all materials are as close as possible to Builders selection but not necessarily identical due to dye lot variances in manufacturing/manufacturers. Due to construction progress some items may have been pre-selected or installed. In this event the Vendor's selection must be accepted by the purchaser |  |   |  |   |  |                |  |  |  |
| SITE / LOT:  |  | WASAGA  |  | 28  |  |                |  |  |  |
| PURCHASER(S):  |  | PARMINDER BRAR                                  |  |   |  |                |  |  |  |
| PURCHASER(S):  |  | 0   |  | 0   |  |                |  |  |  |
| CONTACT:   |  | 0   |  | AMANDIP.BRAR@LIVE.COM   |  |                |  |  |  |
| ***FOR TRADE USE***  |  |   |  |   |  |                |  |  |  |
| Any upgrades in the colour chart must be accompanied with a PES. It is the responsibility of all Trades to inform the builder of any discrepancies on sketches, PES and/or colour charts PRIOR to installation.  |  |   |  |   |  |                |  |  |  |
| <div>ZANCOR HOMES</div>  |  | PURCHASER SIGNATURE                             |  |  |  |                |  |  |  |
|  |  | PURCHASER SIGNATURE                             |  |  |  |                |  |  |  |
|  |  | DÉCOR CONSULTANT                                |  | 0   |  |                |  |  |  |
|  |  | Vendor APPROVAL                                 |  |   |  |                |  |  |  |
| **PAGE 2 OF 2**  |  |   |  |   |  |                |  |  |  |

SHORE 40-02

lot 28  
July 26/21

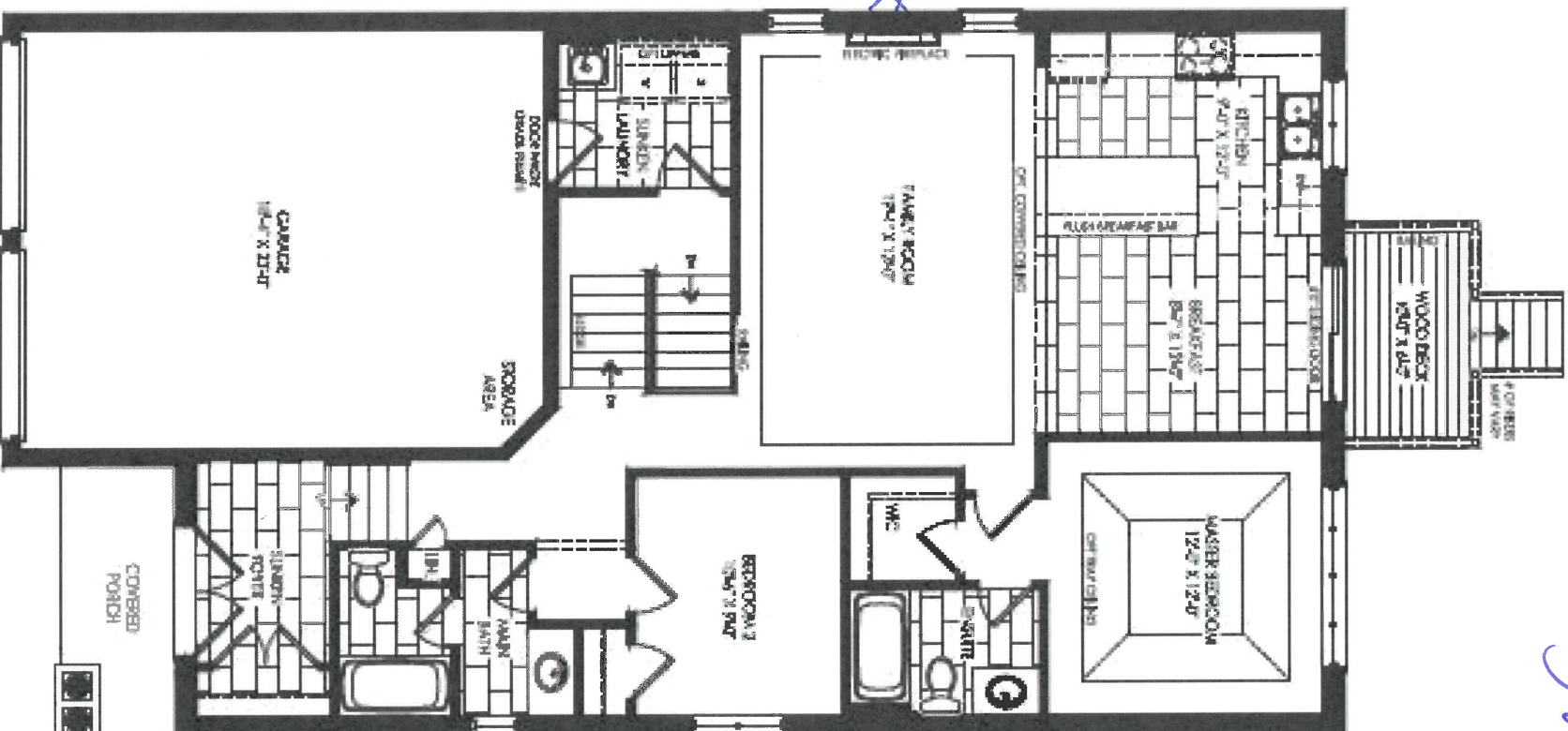

50" Fireplace  
if possible build  
width of wall to  
be 72" wide

Elevation A  
Ground Floor

83

SHORE 40-02

1428

July 20/21

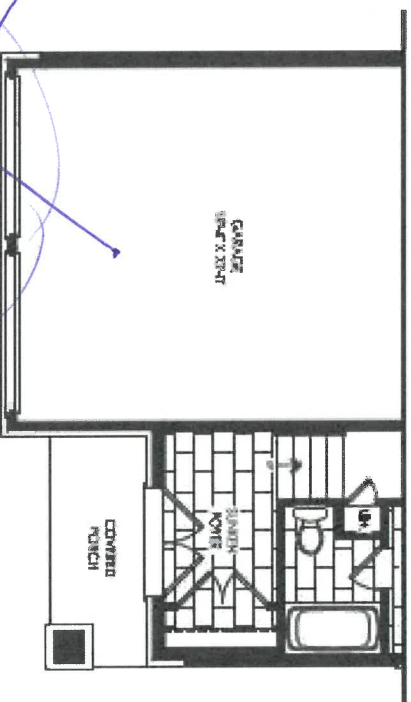

Elevation B  
Ground Floor

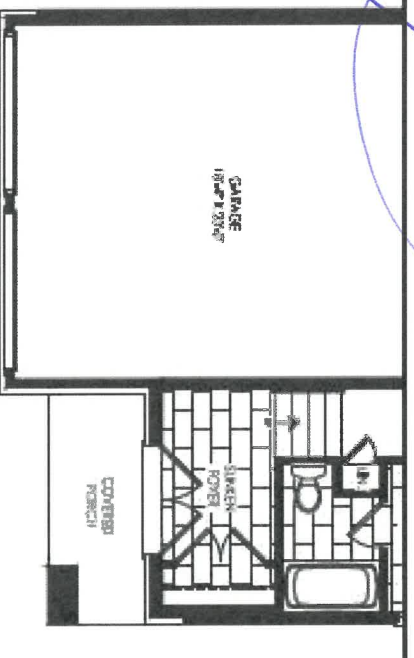

Elevation C  
Ground Floor

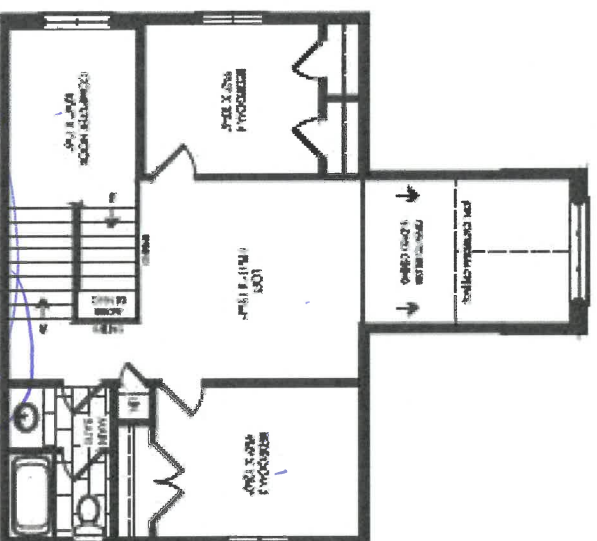

Elevation A, B & C  
Optional Loft

SHORE 40-02

lot 28  
July 29/21

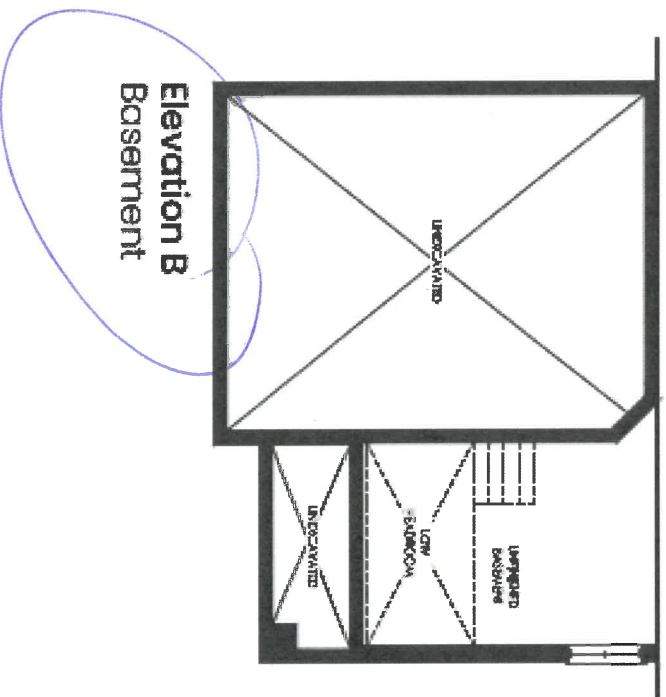
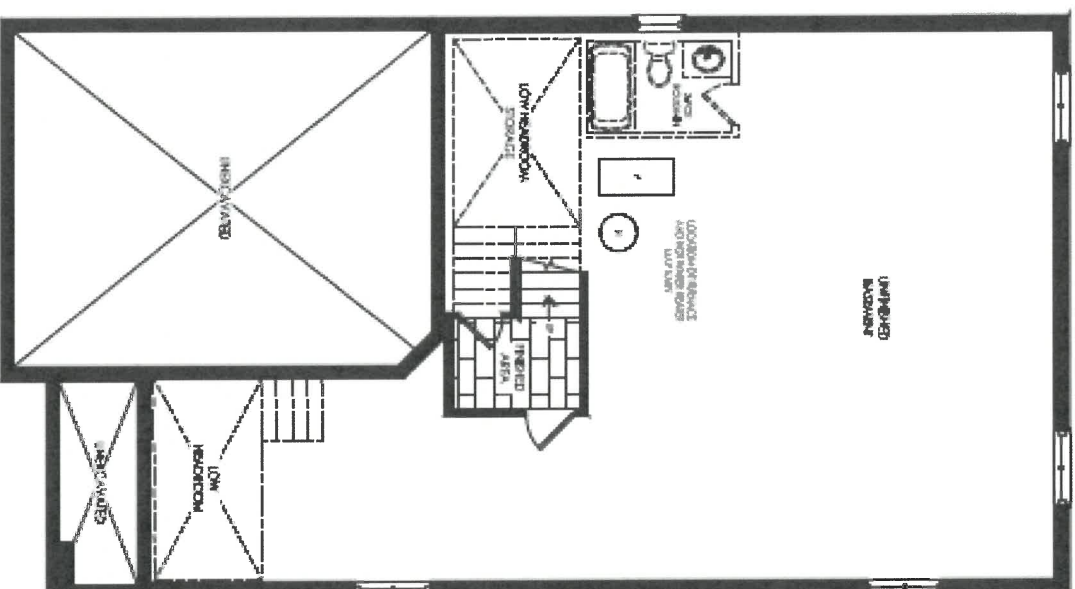



1st 28  
July 29/21

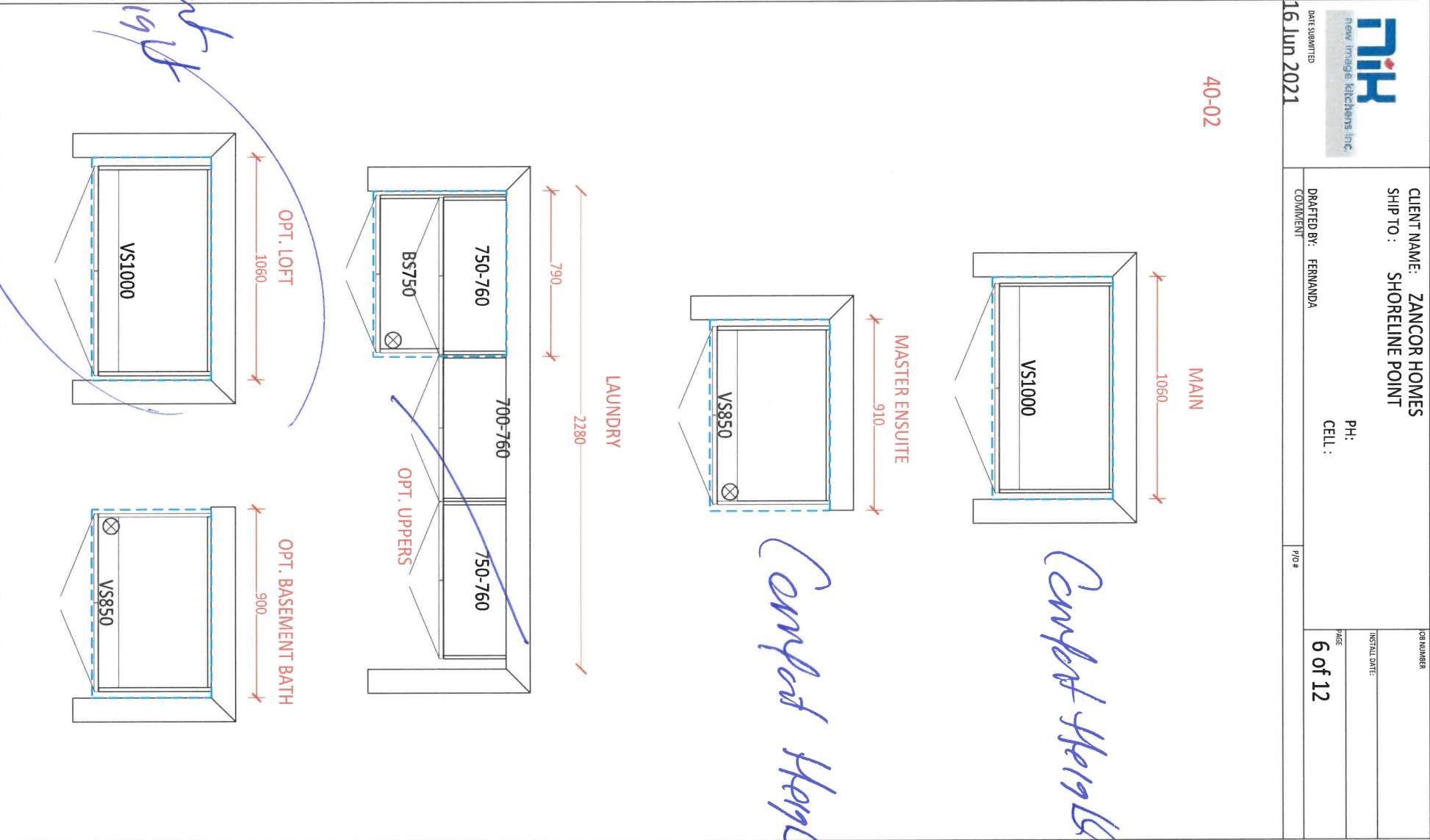

PS

Lot 28  
July 20/21



DATE SUBMITTED  
16 Jun 2021

CLIENT NAME: ZANCOR HOMES  
SHIP TO : SHORELINE POINT

DRAFTED BY: FERNANDA

COMMENT

PH:  
CELL :

P/O#

JOB NUMBER

INSTALL DATE:

PAGE

5 of 12

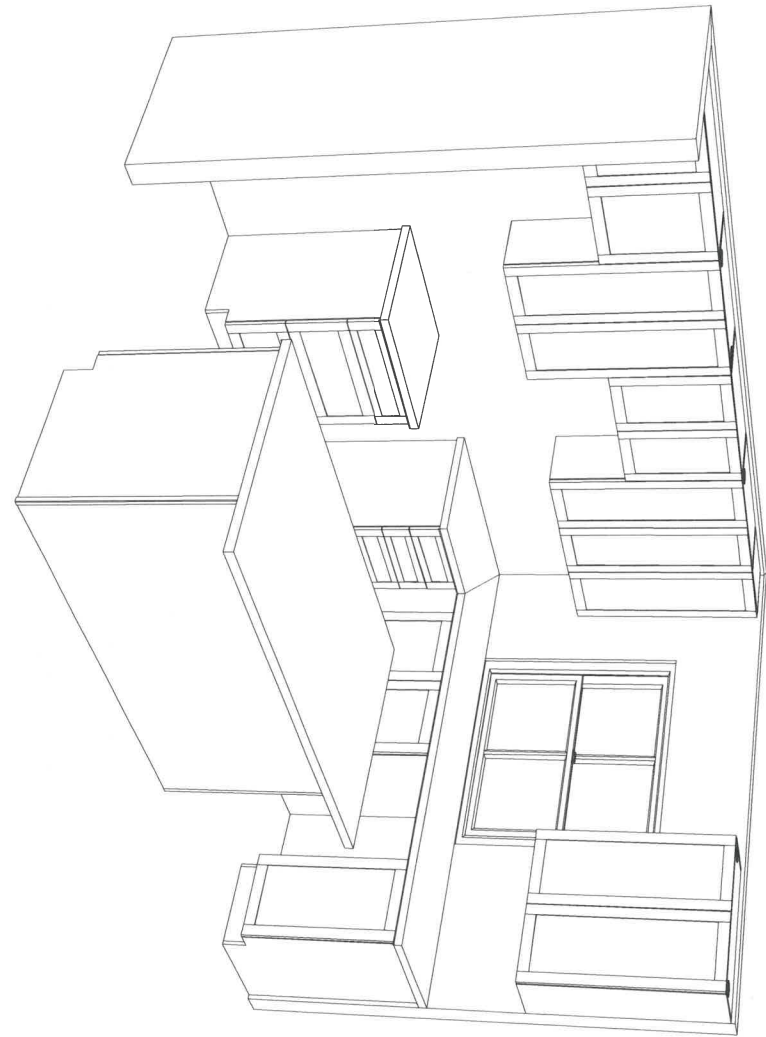

Standard kitchen.

PS



1st 28  
July 20/21



CLIENT NAME: ZANCOR HOMES  
SHIP TO : SHORELINE POINT

PH:  
CELL:

DRAFTED BY: FERNANDA  
COMMENT

JOB NUMBER  
INSTALL DATE:  
PAGE  
4 of 12

16 Jun 2021

40-02  
KITCHEN

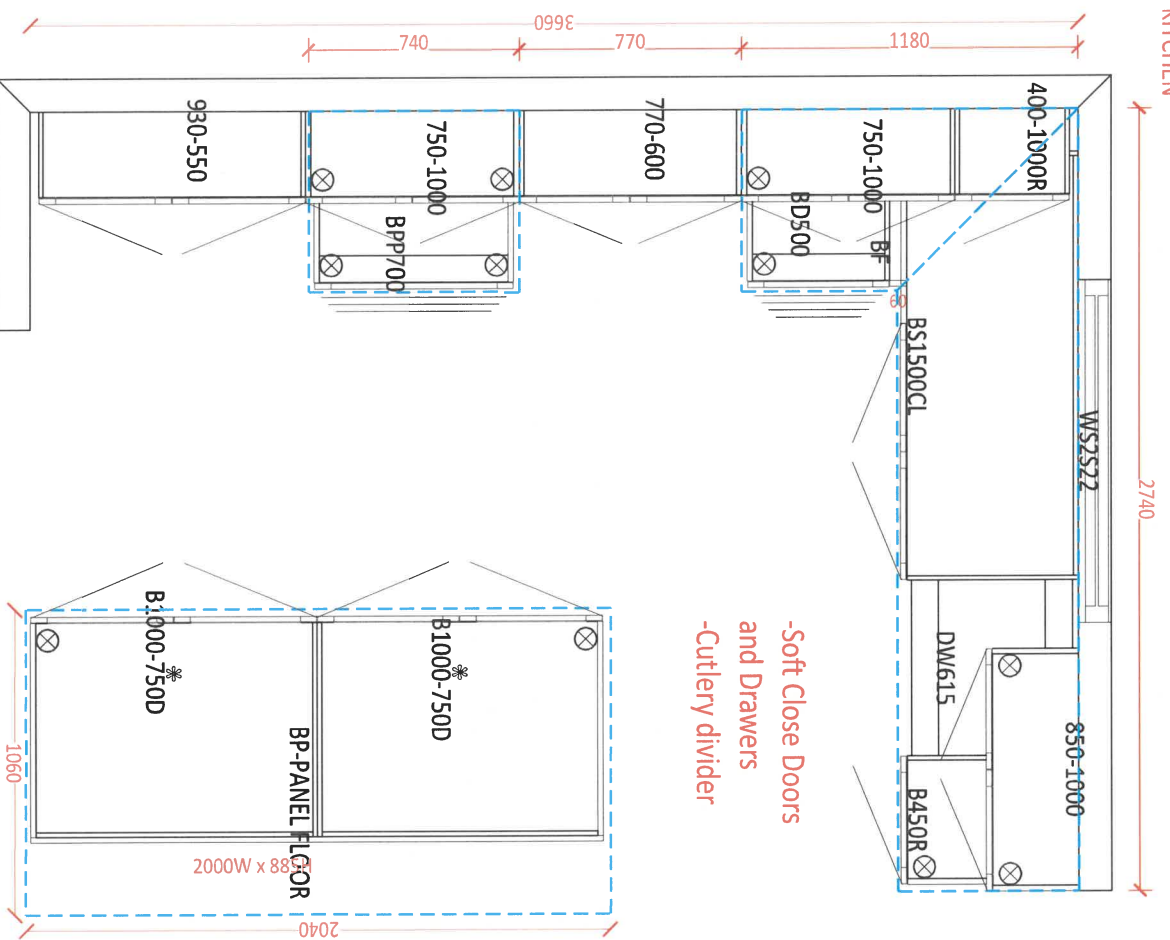

-Soft Close Doors  
and Drawers  
-Cutlery divider

PS



## **Prism Series** 50" Linear Electric Fireplace

BLF5051

The best-selling linear fireplace  
is now even better.

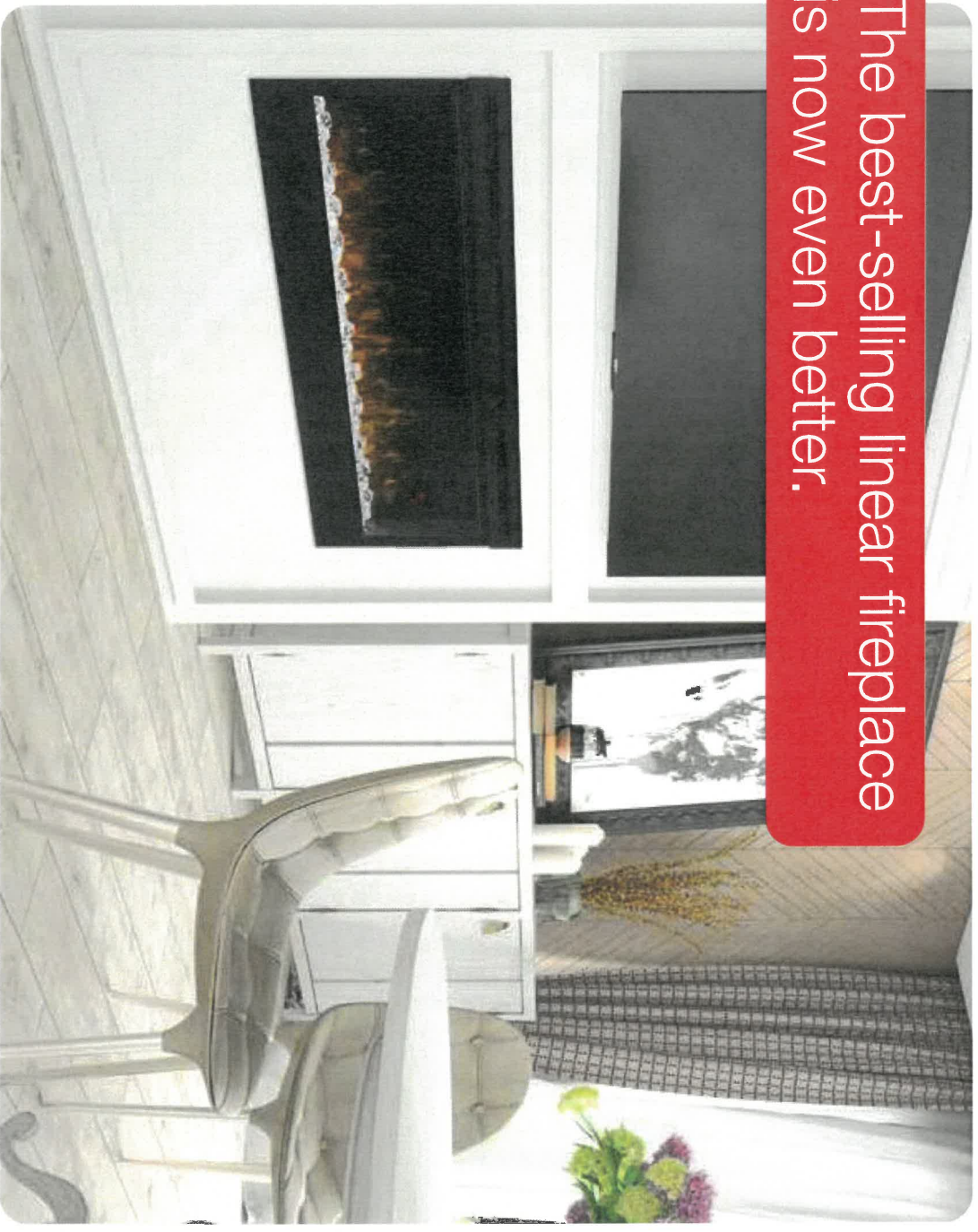

The best-selling electric linear fireplace just got better with the all new Prism Series. Sparkling with intensity in a full spectrum of colors, the Prism effect illuminates the diamond-like acrylic ice ember bed in a show-stopping effect. Plug-in or hard-wire, hung on the wall or built-in; the Prism Series is beautifully versatile.

 **PRISM**  
series

*2 March*



# Prism Series

## 50" Linear Electric Fireplace

BLF5051

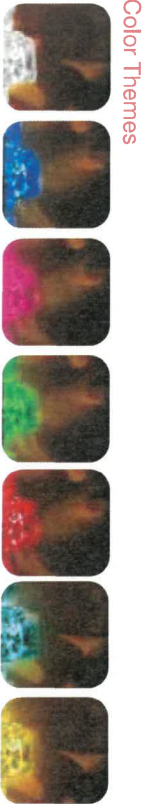
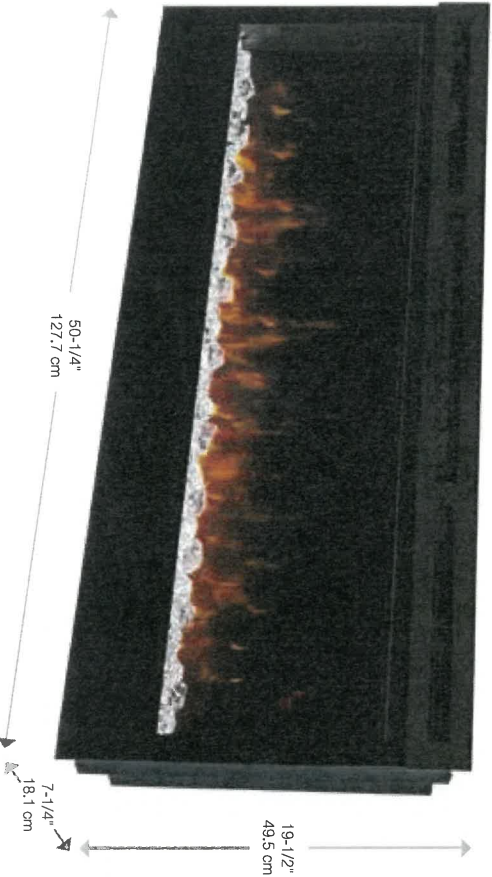

### Accessories



120 Volts | 1,230 Watts | 4,197 BTU

| Model #     | Description                                | Lbs / Kg  | UPC           | Wty <sup>1</sup> | Carton Dimensions (WxHxD) |                     | Cube            |                |
|-------------|--|-----------|---------------|------------------|---------------------------|---------------------|-----------------|----------------|
|             |  |           |               |                  | Inches                    | cm                  | ft <sup>3</sup> | m <sup>3</sup> |
| BLF5051     | 50" Linear Electric Fireplace              | 75 / 34.1 | 781052 098787 | 2 yr.            | 55 x 23-1/4 x 12-7/8      | 139.7 x 58.9 x 32.7 | 9.5             | 0.26           |
| DT1267BLK   | Cohesion Trim - Black                      | 51 / 23.1 | 781052 080355 | 1 yr.            | 64-7/8 x 26-1/4 x 8-3/4   | 164.8 x 66.8 x 22.1 | 8.6             | 0.24           |
| LF50DWS-KIT | 50" Driftwood and River Rock Accessory Kit | 7 / 3.17  | 781052 102842 |                  | 34-1/4 x 5-7/8 x 8-1/8    | 87.2 x 14.98 x 20.6 |                 |                |

Specifications, finishes and dimensions are subject to change. <sup>1</sup>Limited warranty. ©2020 Glen Dimplex Americas

Glen Dimplex Americas | 1-800-668-6663 | [www.dimplex.com](http://www.dimplex.com)

### Features

- The Original Dimplex Flame Effect™**  
A blend of technology, artistry and craftsmanship that sets the standard for realism.
- Acrylic Ice Media Bed**  
Light plays through different size pieces and sparkle in a spectrum of colors.
- Media Accent Colors**  
Choose from a variety of brilliant color themes or cycle through a range of colors using the custom mode, freezing on the hue of your choice.
- Flexible Installation**  
Simply surface mount and plug-in or fully-recess and direct wire for a seamless installation
- Hanging Glass Design**  
Detachable glass trim easily finishes rough openings and provides access to media.
- Remote Thermostat Control**  
Temperature control at your fingertips for convenient comfort.
- Multi-function Remote**  
Control the flame, heat and thermostat from the comfort of your chair.
- LED Lighting**  
Flame and lights use brilliant, low-energy LED's that require zero maintenance.
- All-season Flames**  
Enjoy the unique charm of a fireplace 365 days a year using the flames without the heat.
- Cool-touch Glass**  
Glass remains cool making it safe for any location and any user.
- Low Carbon Footprint**  
The most sustainable fireplace option; no emissions and 100% efficient.

SE-022-R06-041520

28 Watts





# Prism Series

## 50" Linear Electric Fireplace

BLF5051

### Product Dimensions:

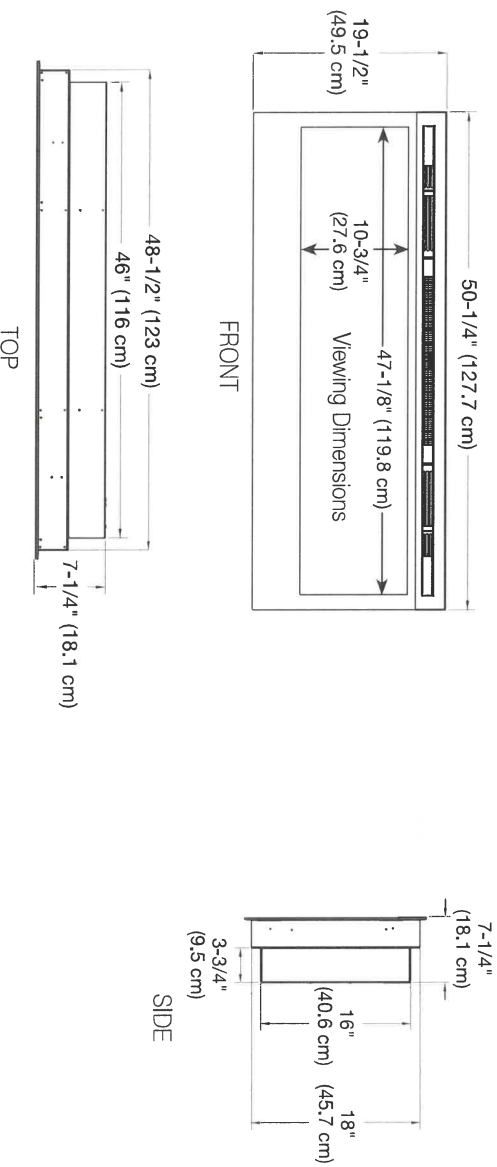

### Installation Options and Framing Dimensions

#### 3 Mounting Options

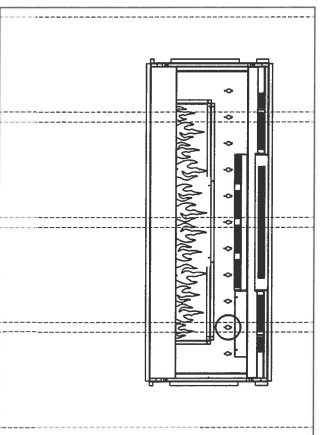

##### ON WALL

Must mount to a minimum of three (3) wall studs

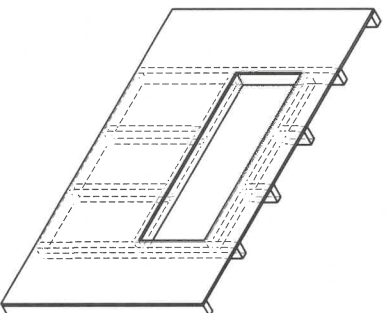

##### PARTIAL RECESSED

2 X 4 Wall Construction  
Framing dimensions:  
46-1/2" W x 16-1/2" H  
(118.1 cm W x 42 cm H)

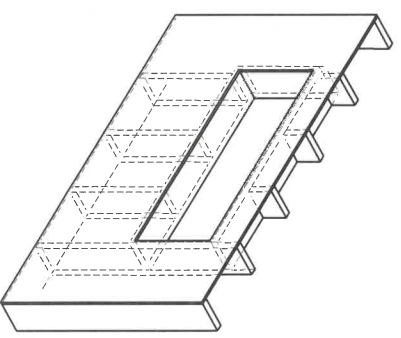

##### FULLY RECESSED

2 X 8 Wall Construction  
Framing dimensions:  
49" W x 18-1/2" H  
(124.5 cm W x 47 cm H)

2 Wash



APPLIANCE ACKNOWLEDGEMENT

CONTACT: Steve Miller - Appliance Canada (905) 660-2424 / smiller@appliancecanada.com

- It is the Purchasers responsibility to coordinate delivery, installation and hook up of appliances and to ensure they are installed as per Manufacturers specifications after closing.

STANDARD APPLIANCE OPENINGS provided by Zancor:

\*Standard appliance openings are approximate and the minimum required. Sizes may vary due to onsite condition and/or when modifications have been made to the cabinetry.

- Fridge Opening 36" x 74"  
► Stove Opening 30"  
► Hood Fan Opening 30"  
► Hood Fan & Vent 6" with Under Cabinet Hood  
► Dishwasher Opening 24"

Accepts Standard  
Openings \*\*Initial

PS

OPTIONAL UPGRADED APPLIANCES to be provided by Homeowner:

- **\*\*Specs/information sheets are required and it is the responsibility of the homeowner to provide this to Zancor Homes by the due date that has been provided. If appliance specs are not submitted, Zancor Homes will not be responsible for any necessary requirements and the standard opening will be built.**

► Upgraded Appliance Specs are DUE 2 WEEKS FROM SIGNED DATE OF COLOUR CHART (if not received during appointment)

PS  
INITIAL

- \*\*\*Specs that require changes/modifications after this date will not be accepted\*\*\*

- NOTE: Any upgraded appliances are to be paid by the Purchaser, directly to the appliances company.

- Additional charges to the Purchaser may apply for cabinetry, electrical and plumbing in order to accommodate the specs given by the homeowner.

FRIDGE UPGRADE

- ☐ Built-in  
☐ Paneled \*\*Panel to match required  
☐ Integrated / Flush Inset  
☒ Waterline

RANGE UPGRADE

\*Larger hood fan CFM might be required, which need a larger vent

- ☐ 36" \*\*Hood fan opening must be the same size or larger (8" vent might be required)  
☐ 48" \*\*Hood Fan opening must be the same size or larger (8" or 10" vent required)  
☐ Gas Range \*\*gas line and electrical required & sold separately  
☐ Induction \*\*electrical required & sold separately  
☐ Cooktop (Apron Front) \*\*Countertop Cut-out required & sold separately  
☐ Cooktop (Drop-in) \*\*countertop Cut-out required & sold separately

HOOD FAN & VENT

UPGRADE

- ☐ 8 Inch \*\*Required for 600 CFM  
☐ 10 inch  
☒ Chimney Hood Fan \*\*Vent must be centred  
☐ Insert / Liner

WALL OVEN/MICRO

UPGRADE

- \*\*Electrical required
- ☐ Single Wall Oven \*\*electrical required & sold separately  
☐ Double Wall Oven \*\*electrical required & sold separately  
☐ Steam Oven \*\*electrical required & sold separately  
☐ Warming Drawer \*\*electrical required & sold separately  
☐ Over Then Range Microwave (OTR)  
☐ Built-In Microwave \*\*Trim Kit required \*\*electrical required & sold separately

DATE July 20/21 SITE WASAGA SHORLINE LOT 28

\*\* Any upgrades checked in this appliance form must be accompanied with specs provided by the Purchaser.

\*\*It is the responsibility of the trade to inform the Builder of any discrepancies with specs, sketches, extras and/or colour chart PRIOR to production/installation.

ZANCOR

221 North Rivermede Road, Concord, Ontario L4K 3N7 \* T: (905) 738.7010 F: (905) 738.5948

INTERIOR FINISHES ACKNOWLEDGEMENT / WAIVER

Purchaser accepts and acknowledges that the Builder reserves the right to substitute materials with those of equal or better quality where the manufacture, scheduling or delivery of materials may directly impact the Builder's ability to meet its' contractual obligations under the Agreement of Purchase and Sale. PS

UPGRADES/EXTRAS: All upgrades and additional selections indicated on the colour chart must be accompanied by an upgrades/extras sheet (PES) and full payment otherwise the selection will be invalid. All colour charts and upgrades/extras will not proceed until verified and signed by an authorized signing officer at the Vendor's head office. CHANGES WILL NOT BE PERMITTED UPON COMPLETION AND SUBMISSION OF THE COLOUR CHART. PS

PORCELAIN & NATURAL STONES: Due to the properties of natural stones including but not limited to marble, granite, quartz, no two pieces are exactly the same. Variations in colour, tone, granularity (pitting, fissures) and pattern are to be expected, including various lighting may affect the overall finished look. Stone tops are sealed at time of installation and should never be cleaned with lemon oil or vinegar. Stones are porous materials, therefore any spilled substance require immediate attention. Stone countertops require regular seal re-application as part of home maintenance. Purchaser acknowledges colour and product variations as well as natural imperfections may exist with the selection of natural stone materials and shall not hold the Vendor liable for provision of same. PS

STONE COUNTERTOP JOINTS: Purchaser is aware that one joint will be at each corner and on either side of slide-in-range (if applicable). It will also be where the length of the counter top exceeds the length of a stone slab. Slabs are usually approximately 5'x 8'. PS

CERAMIC TILES: Due to manufacturing, shade (dye lots), product variations may exist that can affect the overall look of the finished product. Although every effort will be made to ensure the colours and materials selected are as close as possible to the samples, the purchaser acknowledges that the sample tiles supplied in the Design Centre may not be identical to the materials installed in the home. PS

STAIR STAINS: Due to the natural properties of wood, many variables can affect the overall look of the finished product. Factors including but not limited to wood type, knotting, graining, density, age, humidity, and air temperature can result in substantial variations in stain intensity. The purchaser accepts that although the Vendor will do their best to match stain the unfinished stairs as close as possible to the pre-finished floors, it is not possible to have an identical match and that there MAY be shade differences between the two products. PS

CABINETRY: Due to the natural properties of wood, slight variations apparent with cabinetry are to be expected. This includes but not limited to wood species, wood grain, colour, finish, product variations, and natural imperfections are all factors that may affect the overall look of the finished product. Such factors make exact colour matching impossible. The type and intensity of lighting in the areas of designated cabinetry placement may also highlight characteristics of cabinetry finish. All cabinets shall be finished with a white melamine interior box unless a finished interior is upgraded. Due to building specifications and/or on-site conditions, certain cabinetry upgrades may not be possible. The purchaser acknowledges that the Builder cannot guarantee the cabinetry finish or provision of certain upgrades and shall not hold the Builder liable for provision of same. PS

UPGRADES/EXTRAS: All upgrades and additional selections indicated on the colour chart must be accompanied by an upgrades/extras sheet (PES) and full payment otherwise the selection will be invalid. All colour charts and upgrades/extras will not proceed until verified and signed by an authorized signing officer at the Vendor's head office. CHANGES WILL NOT BE PERMITTED UPON COMPLETION AND SUBMISSION OF THE COLOUR CHART. PS

HARDWOOD / LAMINATE FLOORING: Due to the properties of wood and laminate, many variables can affect the overall look of the finished product. Variations include but not limited to wood type or laminate finish, colour/stain and wood grain are significant factors that make exact colour matching impossible. The purchaser acknowledges that the hardwood flooring is a pre-finished product in a controlled environment. Expansion, compression and cupping are characteristics of hardwood flooring once installed in the home. The purchaser acknowledges these may become apparent over time and despite the Builders' efforts to install the hardwood flooring materials in keeping with good workmanship, the Builder shall not be responsible nor held liable for minor variances of fluctuation in hardwood flooring materials. PS

HARDWOOD / LAMINATE WAIVER:  
I/We understand hardwood flooring is classified as a porous material and as such not recommended by the Builder in certain areas. I/We understand there is a concern due to possible water and other substances being frequently splashed or spilled onto the floor and in contravention of Ontario Building Code Section 9.30.1.2(1).  
"Finished flooring bathrooms, kitchens, public entrance halls, laundry & general storage areas shall consist of resilient flooring, felted-synthetic-fibre floor coverings, concrete, terrazzo, ceramic tile, mastic or other types of flooring providing similar degrees of water resistance.

I/We are prepared to assume full responsibility for any damage caused to the hardwood floor or subfloor due to moisture absorbency in the mentioned areas, and agree to waive any claims against the Township of residence, TARIION and/or the Builder in relation to the matter. \*\*SEE COLOUR CHART FOR LOCATIONS\*\* PS

DATE July 20/21 WASAGA SHORELINE SITE PS

HOME AUTOMATION  
(Cable, CAT5/6, Telephone)

INCLUDED IN SCHEDULE "A" IN AGREEMENT OF PURCHASE AND SALE:

- Rough-in for Central Vacuum system piped to garage
- Rough-in for Telephone (2) locations
- Rough-in for Cable TV (2) locations
- Rough-in for Cat-6 Network (3) locations

OPTION 1:

I/we the Homeowner(s) have chosen to contact the Home Automation Company to select the locations of the rough-ins for Cable, CAT5, Telephone as included in our Agreement of Purchase Sale.

I/we the Homeowner(s) will contact the trade within 4 weeks of the date of this release to select locations of the standard rough-ins review other optional products for purchase.

Trade: Smart-Tech Home Automation

Phone: (905) 761-6469

Email: kris@smart-tech.ca

Rep: Kris

Location: 200 Millway Avenue, Unit 8

Concord, Ont L4K 5K8

Should the homeowner not make these selections within the sufficient time provided, the rough-ins as mentioned above will be installed in locations at the Vendor's discretion.

Homeowner(s) Initial

ACKNOWLEDGEMENT:

I/We the homeowner(s) acknowledge that if I/We the homeowners decide to not contact Smart-Tech, locations of the standard rough-ins will be installed as per Vendors discretion.

Homeowner(s) Initial

DATE

SITE

LOT

WASAGA SHORELINE