



Site:

Lot:

Model:

Purchaser:

Purchaser:

Phone/Email:

INNISFIL

187W

RIDGE (50-04) ELV. C

DANIEL AMATO

CARINA AMATO



416.220.7857

AMATO.CARINA@GMAIL.COM

DESCRIPTION		DATE SELECTED
BONUS PACKAGE: 3 PIECE STAINLESS STEEL APPLIANCES WITH WHITE TOP LOAD WASHER & DRYER		INCLUDED IN APS
BONUS PACKAGE: STAINLESS STEEL HOOD FAN		INCLUDED IN APS
STRUCTURALS		
#1	8 FOOT INTERIOR DOORS ON MAIN FLOOR IN LIEU OF STANDARD (6'8") CLEARANCES PERMITTED - QTY 7 DOORS- SEE SKETCH	28-Jun-21
#2	9 FOOT SECOND FLOOR) IN LIEU OF 8') INCLUDES 8 FOOR INTERIOR DOORS, WINDOWS INCREASE APPROX 8 INCHES HIGHER WHERE POSSIBLE	28-Jun-21
#3	SMOOTH CEILINGS ON MAIN FLOOR IN LIEU OF STIPPLE	28-Jun-21
#4	SMOOTH CEILINGS ON SECOND FLOOR IN LIEU OF STIPPLE	28-Jun-21
#5	LARGER BASEMENT WINDOW-QTY 1- 30" X 24" APPROX IN LIEU OF STANDARD, IF POSSIBLE) WINDOW WELLS MAY BE REQUIRED)- SEE SKETCH	28-Jun-21
#6	GARDEN DOORS AT REAR, 8 FEET HIGH (HINGED CENTER, MULTI POINT LOCK) IN LIEU OF SLIDING DOOR, AS PER PLAN	28-Jun-21
#7	GARAGE DOOR TO SIDE/BACKYARD **AS PER PLAN (IF POSSIBLE, GRADE PERMITTING)	28-Jun-21
#8	FRAMELESS CLEAR GLASS SHOWER- MASTER ENSUITE	28-Jun-21
#9	SHOWER NICHE - MASTER ENSUITE--(SHAMPOO/SOAP SHELF) 18 INCHES WIDE BY 14 INCHES HIGH BUILT INTO WALL, INCLUDE MARBLE SURROUND AND TILED BACK- SEE SKETCH	28-Jun-21
#10	MASTER BEDROOM CLOSET- REMOVE WALL BETWEEN HIS AND HERS CLOSET AND CREATE 5 FOOR TRIM OPENING - (NO DOORS) SEE SKETCH	28-Jun-21
#11	CLOSE OFF NICHE IN GREAT ROOM AND MAKE WALL FLUSH- SEE SKETCH	28-Jun-21
COLOURS		
#1	TWIN BATH FLOOR TILE UP1- 12 X 24- STACKED	28-Jun-21
#2	TWIN SHOWER WALL TILE- UP 2- HORIZONTAL STACKED	28-Jun-21
#3	TWIN BATH CABINET- UP 1	28-Jun-21
#4	ENSUITE FLOOR TILE- UP 3- 12 X 24- STACKED	28-Jun-21
#5	ENSUITE SHOWER WALL- UP 4- 12 X 24- HORIZONTAL STACKED	28-Jun-21
#6	ENSUITE CABINET- UP 1	28-Jun-21
#7	LAUNDRY FLOOR TILE- 18 X 18- UP 1	28-Jun-21
#8	STAIN FOR STAIRS TO MATCH HARDWOOD AS CLOSE AS POSSIBLE- 1 FLIGHT	28-Jun-21
#9	RAILING- UP 2	28-Jun-21
#10	FLOOR TILE- POWDER- UP 1	28-Jun-21
#11	FLOOR TILE- MUDROOM- UP 1	28-Jun-21
#12	COMFORT HEIGHT X 3- MASTER, TWIN AND ENSUITE	28-Jun-21
#13	MASTER ENSUITE FLOOR TILE- UP 5- STACKED	28-Jun-21
#14	MASTER ENSUITE SHOWER WALL TILE- UP 6- HORIZONTAL STACKED	28-Jun-21
#15	MASTER SHOWER FLOOR TILE- UP 1	28-Jun-21
#16	TRIM- UP 2	28-Jun-21
#17	MASTER BATH- QTY 3 SETS OF BANK OF DRAWERS- (LEFT OF SINK, CENTER BETWEEN SINK AND RIGHT OF SINK)- SEE SKETCH	28-Jun-21
#18	MAIN BATH- QTY 1 BANK OF DRAWERS (CENTER BETWEEN SINKS)- SEE SKETCH	28-Jun-21
#19	HARDWOOD IN KITCHEN AND BREAKFAST- UP 3	28-Jun-21
#20	HARDWOOD - MAIN FLOOR- FAMILY ROOM, DINING ROOM, LIVING, MAIN HALL AND 2ND FLOOR UPPER HALL- UP 3	28-Jun-21
#21	FLOOR TILE- MAIN FOYER- UP 6	28-Jun-21
#22	ELECTRICAL- MASTER ENSUITE- QTY 2 WALL SCENCE ROUGH IN ON EXISTING SWITCH- CENTER OVER EACH SINK- SEE SKETCH. DO NOT INSTALL STANDARD LIGHT FIXTURE	28-Jun-21
#23	ELECTRICAL- TWIN BATH- QTY 2 WALL SCENCE ROUGH IN ON EXISTING SWITCH- CENTER OVER EACH SINK- SEE SKETCH. DO NOT INSTALL STANDARD LIGHT FIXTURE	28-Jun-21
#24	ELECTRICAL- ENSUITE BATH- QTY 1- WALL SCENCE ROUGH IN ON EXISTING SWITCH- CENTER OVER EACH SINK- SEE SKETCH. DO NOT INSTALL STANDARD LIGHT FIXTURE	28-Jun-21
#25	MASTER ENSUITE- DO NOT INSTALL HARDWARE OR DRILL HOLES*** ON CABINET	28-Jun-21
#26	N/A	28-Jun-21
#27	*** CLARIFICATION FOR HOMEOWNER THAT KITCHEN ISLAND IS MOVEABLE. THERE IS NO PLUMBING OR ELECTRICAL IN THIS AREA*** HARDWOOD IS INSTALLED UNDER ISLAND	28-Jun-21

ZANCOR HOMES COLOUR CHART

PRINTED 2021-06-28, 4:16 PM

ENTRANCES				
Main Foyer - FLOORING	MAYFAIR STATUARIO 24 X 24- UP 6			✓
Mudroom - FLOORING	LIVORNO 18 X 18- UP 1			✓
Side Hall - FLOORING	NA			
Basement Foyer - FLOORING	NA			
KITCHEN				
Kitchen - FLOORING	NORTHERN SOLID SAWN COLLECTION WHITE OAK 5" ATHENA- UP 3			✓
Breakfast - FLOORING	NORTHERN SOLID SAWN COLLECTION WHITE OAK 5" ATHENA- UP 3			✓
Kitchen - CABINETS	HIGH GLOSS EURO WHITE		✓	
Island - CABINETS	HIGH GLOSS EURO WHITE		✓	
Servery - CABINETS	NA			
Kitchen - HANDLES/KNOBS	H800BC		✓	
Kitchen - COUNTERTOP	BIANCO SARDO		✓	
Island - COUNTERTOP	BIANCO SARDO		✓	
Kitchen - BACKSPLASH	NA			
Kitchen - SINK	STD			
Kitchen - FAUCET	STD			
GREAT ROOM / DINING / LIVING / DEN / OFFICE / BASEMENT				
Dining Room - FLOORING	NORTHERN SOLID SAWN COLLECTION WHITE OAK 5" ATHENA- UP 3			✓
Living Room - FLOORING	NORTHERN SOLID SAWN COLLECTION WHITE OAK 5" ATHENA- UP 3			✓
FAMILY Room - FLOORING	NORTHERN SOLID SAWN COLLECTION WHITE OAK 5" ATHENA- UP 3			✓
MAIN HALL - FLOORING	NORTHERN SOLID SAWN COLLECTION WHITE OAK 5" ATHENA- UP 3			✓
Basement Rec Room - FLOORING	NA			
STAIRS				
Railing Details - PICKETS	ALL PLAIN BLACK PLAIN METAL PICKETS- UP 2			
Railing Details - POSTS	3 1/4" SQUARE OAK POST W REVEAL- UP 2			
Railing Details - HANDRAIL	2 3/4" SQUARE OAK HANDRAIL- UP 2			
Stair Stain - MAIN STAIRS	STAIN STAIRS TO MATCH HARDWOOD AS CLOSE AS POSSIBLE			
Stair Stain - BASEMENT STAIRS (if applicable)	NA			
Stair Stain - SERVICE STAIRS (if applicable)	NA			
POWDER ROOM				
Powder Room - FLOORING	LIVORNO 18 X 18- UP 1		✓	
Powder Room - CABINETS	NA			
Powder Room - COUNTERTOP	NA			
Powder Room - SINK	STD			
Powder Room - FAUCET	STD			
2ND FLOOR				
Upper Hall - FLOORING	NORTHERN SOLID SAWN COLLECTION WHITE OAK 5" ATHENA- UP 3			✓
Master Bedroom - FLOORING	T03 OPENING NIGHT			
Bedroom 2 - FLOORING	T03 OPENING NIGHT			
Bedroom 3 - FLOORING	T03 OPENING NIGHT			
Bedroom 4 - FLOORING	T03 OPENING NIGHT			
Bedroom 5 - FLOORING	NA			
Master Ensuite - FLOORING	REX PRECIOUS CHARM 12 X 24- UP 5- STACKED			✓
Master Ensuite - SHOWER WALL	REX PRECIOUS CHARM 12 X 24- UP 6- STACKED HORIZONTAL			✓
Master Ensuite - SHOWER FLOOR	ONTARIO HEX SERIES BLACK MATTE- UP 1			✓
Master Ensuite - SHOWER JAMB	BIANCO CARRARA			✓
Master Ensuite - CABINETS	HIGH GLOSS EURO WHITE- COMFORT HEIGHT			
Master Ensuite - HANDLES/KNOBS	DO NOT INSTALL HARDWARE OR DRILL HOLES			
Master Ensuite - COUNTERTOP	4886-38			
Master Ensuite - SINK(s)	STD	Master Ensuite - FAUCET(s)	STD	
FOR TRADE USE				
Any upgrades in the colour chart must be accompanied with a PES. It is the responsibility of all Trades to inform the builder of any discrepancies on sketches, PES and/or colour charts PRIOR to installation.		SIGNATURES		
INNISFIL 18760				
PAGE 1 OF 2		PURCHASER INITIALS	VENDOR APPROVAL	

2ND FLOOR CONTINUED...									
TWIN Bath - FLOORING		NEW BYZANTINE ASSURO (BLUE) 12 X 24- UP 1- STACKED							
TWIN Bath - TUB / SHOWER WALL		NEW BYZANTINE ASSURO (BLUE) 12 X 24- UP 2- HORIZONTAL STACKED							
TWIN Bath - SHOWER FLOOR		NA							
TWIN Bath - SHOWER JAMB		NA							
TWIN Bath - CABINETS		EURO ANTHRACITE- UP 1 <i>Comfort Height</i>							
TWIN Bath - HANDLES/KNOBS		K200AC							
TWIN Bath - COUNTERTOP		1886-07 - COTE D'AZUR							
TWIN Bath - SINK(S)		STD		Main Bath - FAUCET(s)				STD	
Shared Bath- FLOORING		NA							
Shared Bath- TUB / SHOWER WALL		NA							
Shared Bath- SHOWER FLOOR		NA							
Shared Bath- SHOWER JAMB		NA							
Shared Bath- CABINETS		NA							
Shared Bath- HANDLES/KNOBS		NA							
Shared Bath- COUNTERTOP		NA							
Shared Bath- SINK(S)		NA		Shared Bath - FAUCET(s)				NA	
Ensuite Bath - FLOORING		SILKSTONE ANTHRACITE 12 X 24- UP 3- STACKED							
Ensuite Bath - TUB / SHOWER WALL		SILKSTONE ANTHRACITE 12 X 24- UP 4- HORIZONTAL STACKED							
Ensuite Bath - SHOWER FLOOR		NA							
Ensuite Bath - SHOWER JAMB		NA							
Ensuite Bath - CABINETS		EURO ADAMELLO 2- UP 1 <i>Comfort Height</i>							
Ensuite Bath - HANDLES/KNOBS		K200AC							
Ensuite Bath - COUNTERTOP		1886K-07 COTE D'AZUR							
Ensuite Bath - SINK(S)		STD		Ensuite Bath - FAUCET(s)				STD	
LAUNDRY									
Laundry - FLOORING		✓ LIVORNO POLISHED 18 X 18- UP 1		✓ Laundry - HANDLES/KNOBS		NA			
Laundry - CABINETS		NA		Laundry - SINK		STD			
Laundry - COUNTERTOP		NA		Laundry - FAUCET		STD			
Laundry - BACKSPLASH		NA							
TRIM / PAINT									
Casing/Baseboards		TRIM- CONTEMPORARY W/ BEVEL -UP 2							
Interior Doors		STD							
Interior Door Hardware		STD							
PAINT - Throughout		WARM GREY							
FIREPLACE									
Location / Insert / Mantle		STD							
ACCESSORIES									
Mirrors		DO NOT INSTALL		BATH ACCESSORIES		DO NOT INSTALL			
APPLIANCE REQUIREMENTS									
GAS LINE TO BBQ		DECLINED		ELECTRICAL for Built-in Oven		DECLINED			
GAS LINE & ELECTRICAL TO STOVE		DECLINED		ELECTRICAL for Built-in Micro		DECLINED			
GAS LINE & ELECTRICAL TO DRYER		DECLINED		ELECTRICAL for Cooktop		DECLINED			
HOOD FAN VENT SIZE		6" STD		ELECTRICAL for Bar Fridge		DECLINED			
WATERLINE to Fridge		DECLINED							
DISCLAIMER									
Any changes to the colour chart after signing are subject to a \$5000 administration fee plus costs									
Purchaser has checked and acknowledged accuracy of colour and selections before signing.									
Colours of all materials are as close as possible to Builders selection but not necessarily identical due to dye lot variances in manufacturing/manufacturers. Due to construction progress some items may have been pre-selected or installed. In this event the Vendor's selection must be accepted by the purchaser									
SITE / LOT:		INNISFIL		187W		0			
PURCHASER(S):		Daniel Amato		0					
PURCHASER(S):		CARINA Amato		0					
HOME #/CELL #		0 416-220-3853		0					
FOR TRADE USE									
Any upgrades in the colour chart must be accompanied with a PES. It is the responsibility of all Trades to inform the builder of any discrepancies on sketches, PES and/or colour charts PRIOR to installation.									
<div>ZANCOR HOMES</div>		PURCHASER SIGNATURE		<i>C. B. S.</i>					
		PURCHASER SIGNATURE		<i>[Signature]</i>					
		DÉCOR CONSULTANT		<i>[Signature]</i>					
		Vendor APPROVAL		<i>[Signature]</i> 5/27/21					
SIGNATURES / DATE									
PAGE 2 OF 2									

Garden Doors

18710

June 28/21

Kitchen + Breakfast
Hardwood.

Qty 7 - interior
doors - 8 Foot

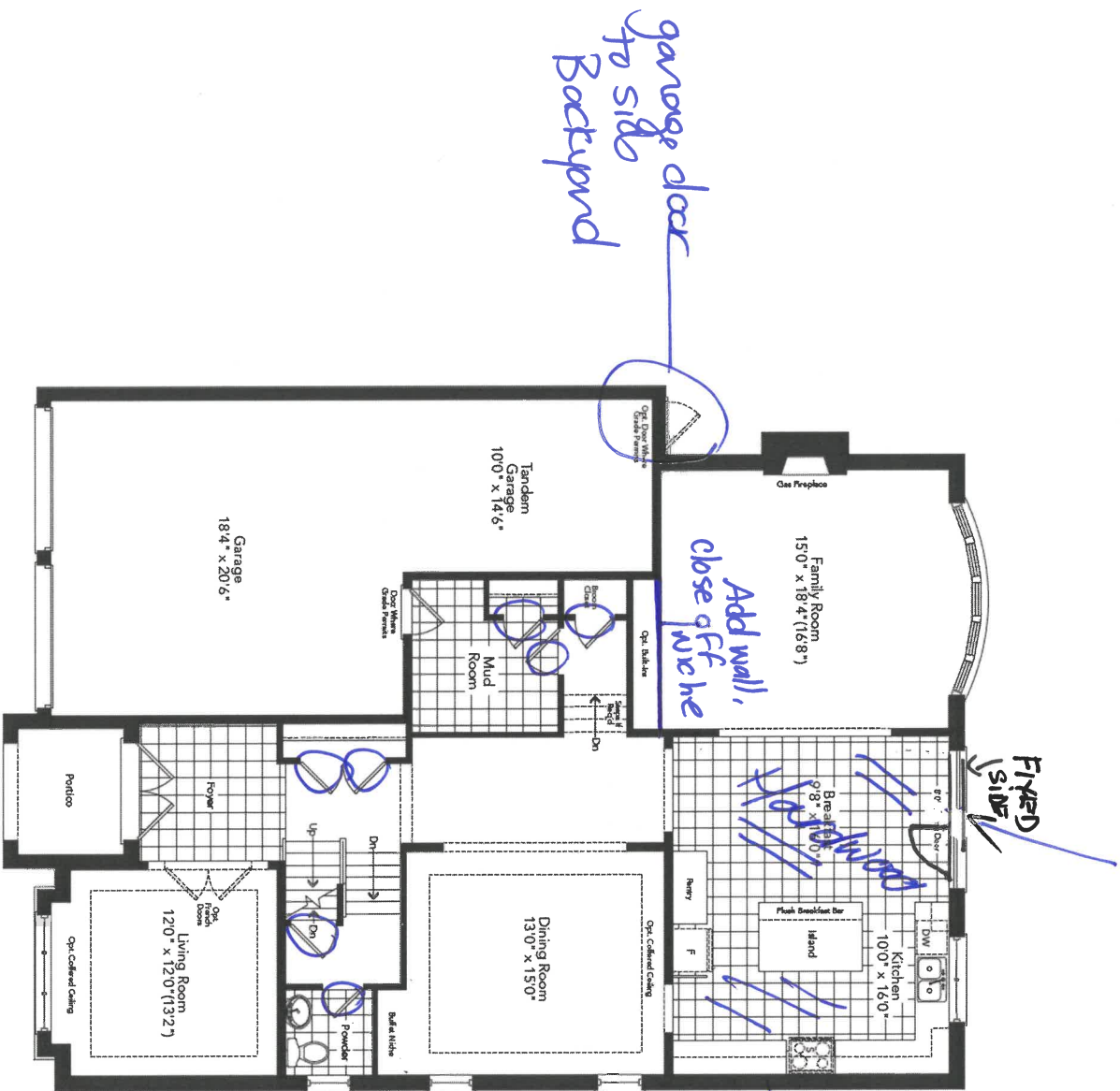

Ground Floor
Elevation A

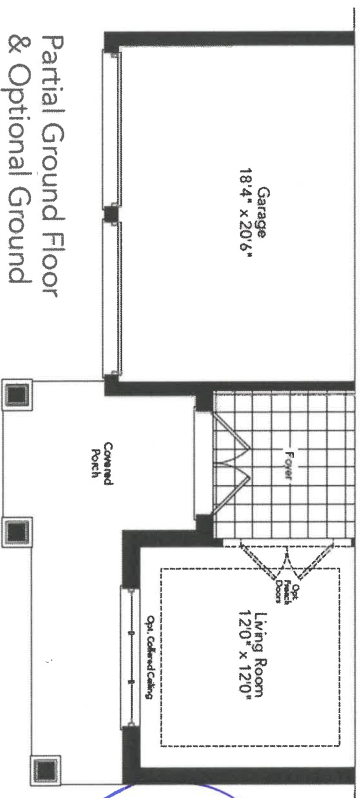

Partial Ground Floor
& Optional Ground
Floor Elevation B

Smooth
Ceilings

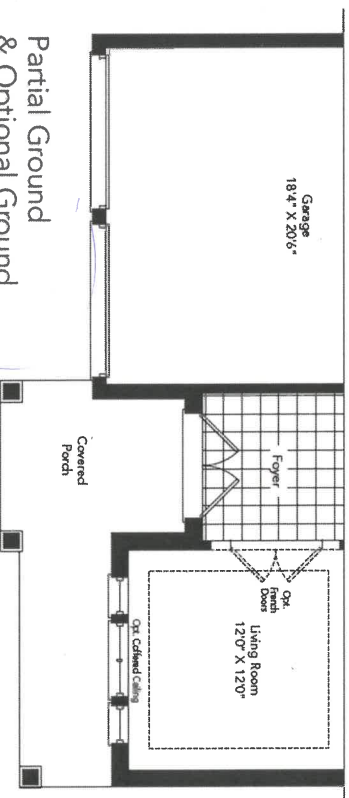

Partial Ground
& Optional Ground
Floor Elevation C

ST
ID

9 Foot Ceilings
on 2nd Floor

1870
June 28/21

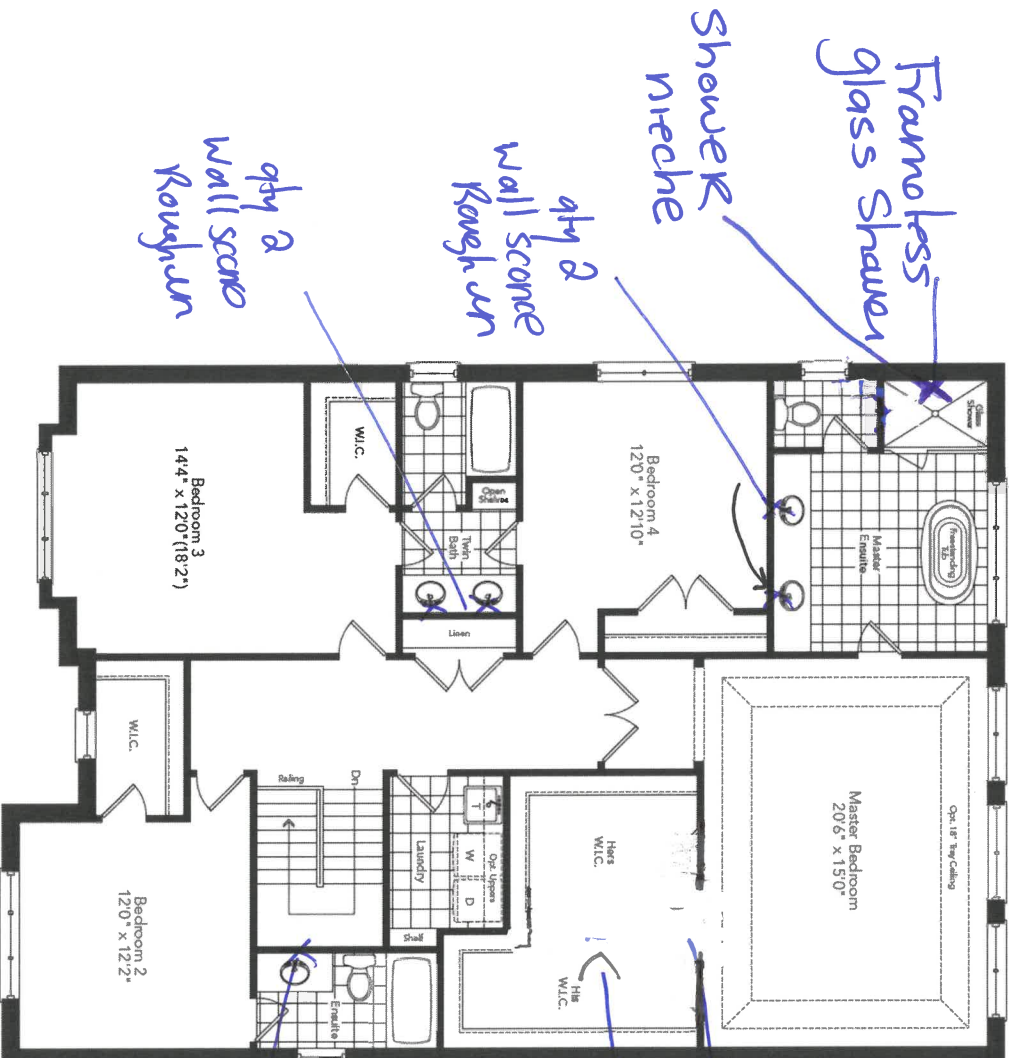

Second Floor
Elevation A

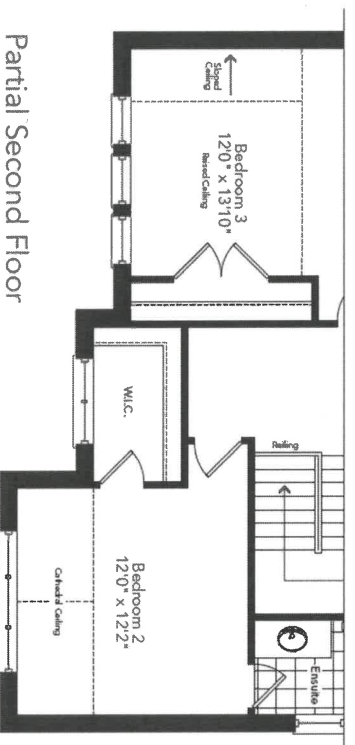

Partial Second Floor
Elevation B

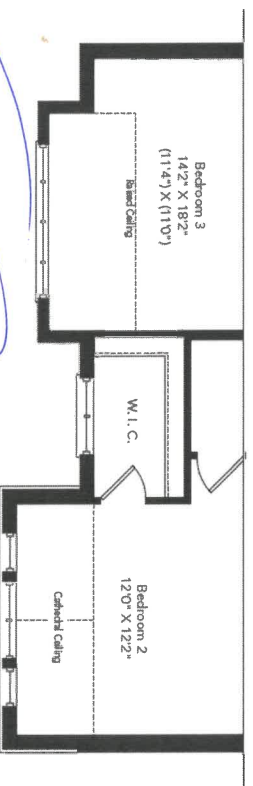

Partial Second Floor
Elevation C

Smooth
Ceilings

C.K.

4th 1 increased
window approx
30" x 24"

Basement
Elevation A

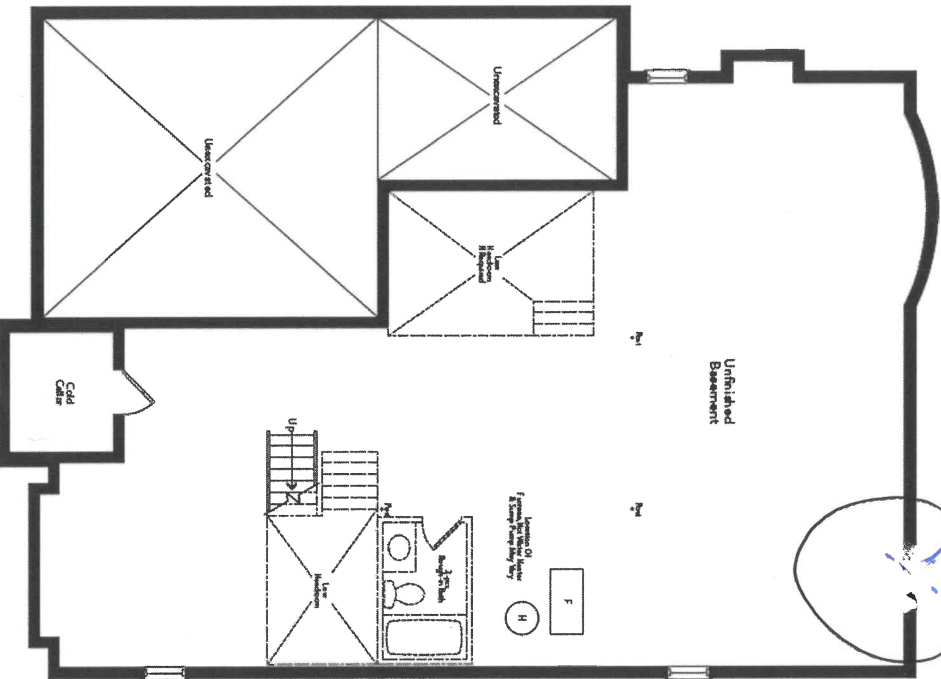

18760
June 28/21

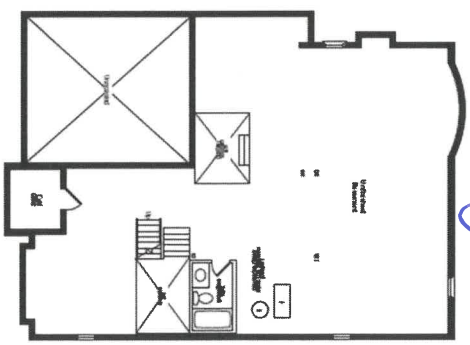

Basement For
Optional Ground Floor
Elevation A

Partial Basement
& Optional Ground
Floor Elevation B

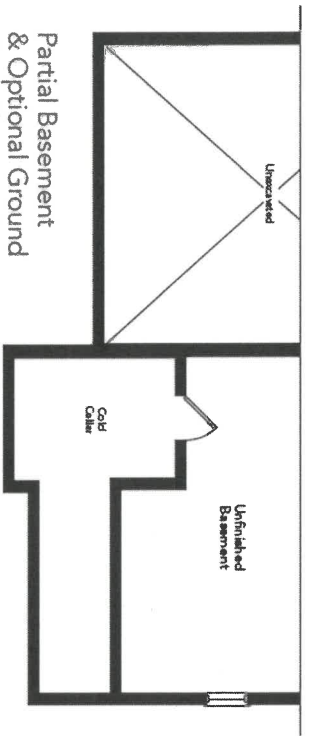

Partial Basement
& Optional Ground
Floor Elevation C

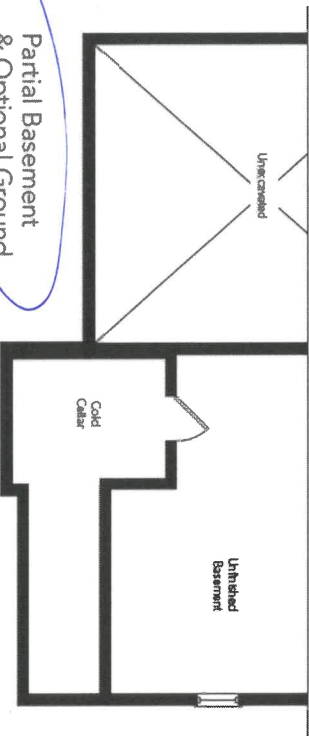

Handwritten initials and signature in blue ink.

18710
June 28/21

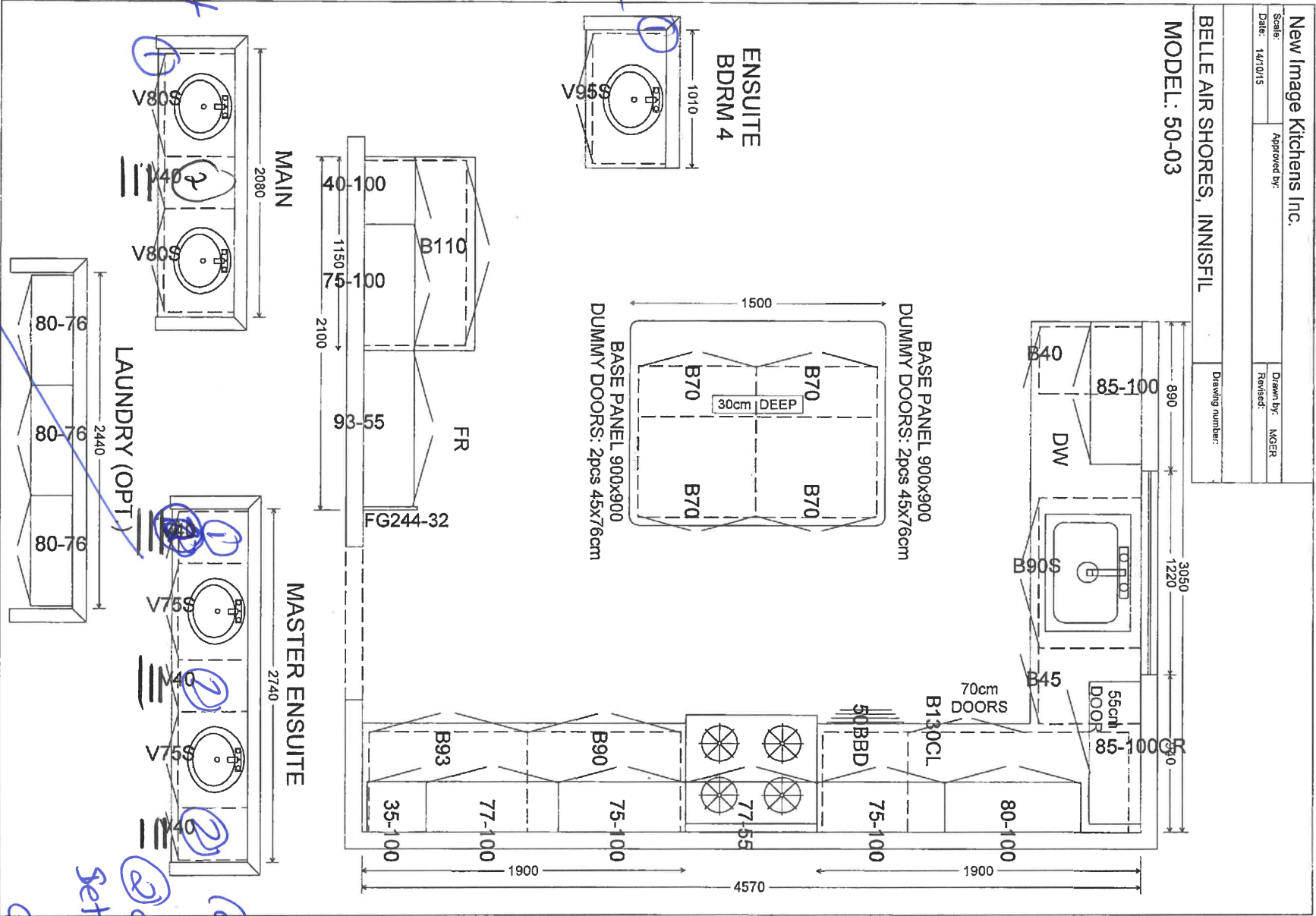

18

24

① Comfort Height
② qty 3 Bowls of drawers

18710
June 28/21

New Image Kitchens Inc.

Scale:
Date: 24/02/17

Approved by:
Drawn by: MGER
Revised:

BELLE AIR SHORES, INNISFIL

Drawing number:

MODEL: 50-03

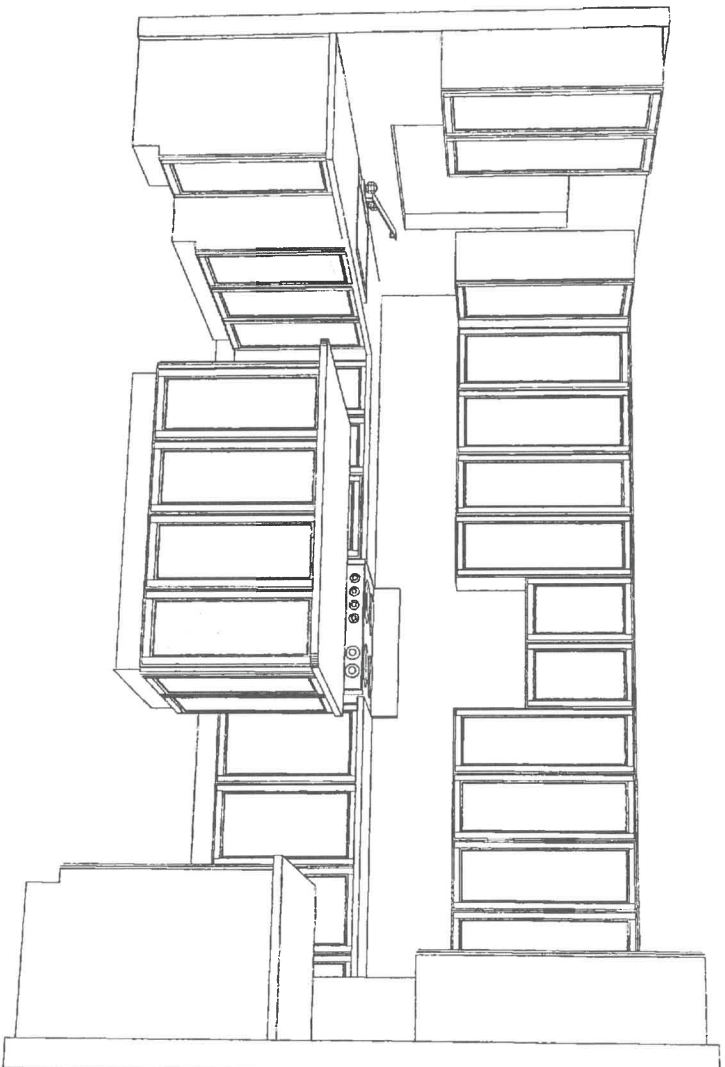
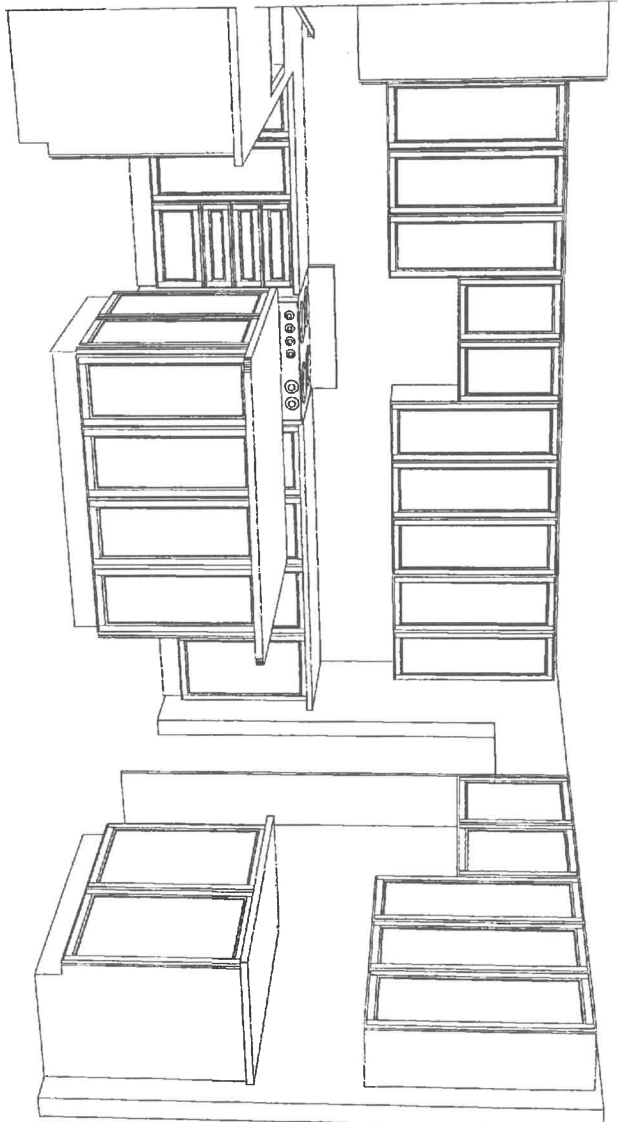

~~Standard Kitchen~~

APPLIANCE ACKNOWLEDGEMENT

CONTACT: Wayne @ Coast Appliances (905) 303-6909 / 1748 Creditstone, Unit 1, Concord

▶ **Appliance Specs are DUE 2 WEEKS FROM SIGNED DATE OF COLOUR CHART (if not received during appointment)**

*****Specs that require changes/modifications after this date will not be accepted*****

- ▶ NOTE: Any upgraded appliances are to be paid by the Purchaser, directly to the appliances company.
- ▶ Additional charges to the Purchaser may apply for cabinetry, electrical and plumbing in order to accommodate the specs given by the homeowner.
- ▶ It is the Purchaser's responsibility to coordinate delivery, installation and hook up of appliances and to ensure they are installed as per Manufacturers specifications after closing.
- ▶ Standard appliance openings are approximate and the minimum required. Sizes may vary due to onsite condition and/or when modifications have been made to the cabinetry.

STANDARD OPENINGS ACKNOWLEDGED BY PURCHASER:

INITIAL

- ▶ Fridge Opening ▶ 36" x 74" **Size is (+/-) & space above the fridge is required due to proper air flow
- ▶ Stove Opening ▶ 30"
- ▶ Hood Fan Opening ▶ 30"
- ▶ Hood Fan Vent ▶ 6"
- ▶ Dishwasher Opening ▶ 24"

UPGRADED APPLIANCES BELOW (check applicable)

It is the Purchaser's responsibility to provide Zancor Homes with the correct specification for each appliance that has been upgraded. Zancor Homes will not be responsible for appliance requirements based on upgrades if specs have not been provided to the builder.

INITIAL

- FRIDGE**
- ☐ Built-In ☐ Flush Inset
- (Spec's Required) ☐ Paneled / Integrated ☐ Water Line

- RANGE**
- ☐ 36" ☐ Cooktop (Apron front)
- (Spec's Required) ☐ 48" ☐ Cooktop (Drop-in)
- **Larger CFM may be required with these appliances** ☐ Gas ☐ Induction
- **Countertop Cut-out charge required for cooktop

- HOOD FAN & VENT**
- ☐ Under Cabinet (Standard) ☒ 6 Inch (Standard)
- (Spec's Required) ☐ Chimney (centre vent) ☐ 8 Inch
- ☐ Insert / Liner ☐ 10 Inch

- WALL OVEN & MICRO**
- ☐ Single Oven ☐ Warming Drawer
- (Spec's Required) ☐ Double Oven ☐ Over the Range Microwave
- ☐ Steam Oven ☐ Built-in Microwave (*trim kit required)

DATE June 28/21 SITE 1748/156/1 LOT 1876

** Any upgrades checked in this appliance form must be accompanied with specs provided by the Purchaser.

**It is the responsibility of the trade to inform the Builder of any discrepancies with specs, sketches, extras and/or colour chart PRIOR to production/installation.

221 North Rivermede Road, Concord, Ontario L4K 3N7 * T: (905) 738.7010 F: (905) 738.5948

INTERIOR FINISHES ACKNOWLEDGEMENT / WAIVER

Purchaser accepts and acknowledges that the Builder reserves the right to substitute materials with those of equal or better quality where the manufacture, scheduling or delivery of materials may directly impact the Builder's ability to meet its contractual obligations under the Agreement of Purchase and Sale.

UPGRADES/EXTRAS: All upgrades and additional selections indicated on the colour chart must be accompanied by an upgrades/extras sheet (PES) and full payment otherwise the selection will be invalid. All colour charts and upgrades/extras will not proceed until verified and signed by an authorized signing officer at the Vendor's head office. **CHANGES WILL NOT BE PERMITTED UPON COMPLETION AND SUBMISSION OF THE COLOUR CHART.**

PORCELAIN & NATURAL STONES: Due to the properties of natural stones including but not limited to **marble, granite, quartz**, no two pieces are exactly the same. Variations in colour, tone, granularity (pitting, fissures) and pattern are to be expected, including various lighting may affect the overall finished look. Stone tops are sealed at time of installation and should never be cleaned with lemon oil or vinegar. Stones are porous materials, therefore any spilled substance require immediate attention. Stone countertops require regular seal re-application as part of home maintenance. Purchaser acknowledges colour and product variations as well as natural imperfections may exist with the selection of natural stone materials and shall not hold the Vendor liable for provision of same.

STONE COUNTERTOP JOINTS: Purchaser is aware that one joint will be at each corner and on either side of slide-in-range (if applicable). It will also be where the length of the counter top exceeds the length of a stone slab. Slabs are usually approximately 5'x 8'.

CERAMIC TILES: Due to manufacturing, shade (dye lots), product variations may exist that can affect the overall look of the finished product. Although every effort will be made to ensure the colours and materials selected are as close as possible to the samples, the purchaser acknowledges that the sample tiles supplied in the Design Centre may not be identical to the materials installed in the home.

STAIR STAINS: Due to the natural properties of wood, many variables can affect the overall look of the finished product. Factors including but not limited to wood type, knotting, graining, density, age, humidity, and air temperature can result in substantial variations in stain intensity. The purchaser accepts that although the Vendor will do their best to match stain the unfinished stairs as close as possible to the pre-finished floors, it is not possible to have an identical match and that there MAY be shade differences between the two products.

CABINETRY: Due to the natural properties of wood, slight variations apparent with cabinetry are to be expected. This includes but not limited to wood species, wood grain, colour, finish, product variations, and natural imperfections are all factors that may affect the overall look of the finished product. Such factors make exact colour matching impossible. The type and intensity of lighting in the areas of designated cabinetry placement may also highlight characteristics of cabinetry finish. All cabinets shall be finished with a white melamine interior box unless a finished interior is upgraded. Due to building specifications and/or on-site conditions, certain cabinetry upgrades may not be possible. The purchaser acknowledges that the Builder cannot guarantee the cabinetry finish or provision of certain upgrades and shall not hold the Builder liable for provision of same.

UPGRADES/EXTRAS: All upgrades and additional selections indicated on the colour chart must be accompanied by an upgrades/extras sheet (PES) and full payment otherwise the selection will be invalid. All colour charts and upgrades/extras will not proceed until verified and signed by an authorized signing officer at the Vendor's head office. **CHANGES WILL NOT BE PERMITTED UPON COMPLETION AND SUBMISSION OF THE COLOUR CHART.**

HARDWOOD / LAMINATE FLOORING: Due to the properties of wood and laminate, many variables can affect the overall look of the finished product. Variations include but not limited to wood type or laminate finish, colour/stain and wood grain are significant factors that make exact colour matching impossible. The purchaser acknowledges that the hardwood flooring is a pre-finished product in a controlled environment. Expansion, compression and cupping are characteristics of hardwood flooring once installed in the home. The purchaser acknowledges these may become apparent over time and despite the Builders' efforts to install the hardwood flooring materials in keeping with good workmanship, the Builder shall not be responsible nor held liable for minor variances of fluctuation in hardwood flooring materials.

HARDWOOD / LAMINATE WAIVER:

I/We understand hardwood flooring is classified as a porous material and as such not recommended by the Builder in certain areas. I/We understand there is a concern due to possible water and other substances being frequently splashed or spilled onto the floor and in contravention of Ontario Building Code Section 9.30.1.2(1).

"Finished flooring bathrooms, kitchens, public entrance halls, laundry & general storage areas shall consist of resilient flooring, felted-synthetic-fibre floor coverings, concrete, terrazzo, ceramic tile, mastic or other types of flooring providing similar degrees of water resistance.

I/We are prepared to assume full responsibility for any damage caused to the hardwood floor or subfloor due to moisture absorbency in the mentioned areas, and agree to waive any claims against the Township of residence, TARIION and/or the Builder in relation to the matter. ****SEE COLOUR CHART FOR LOCATIONS****

DATE	SITE	LOT
June 28/21	1441541	1857

HOME AUTOMATION
(Cable, CAT5/6, Telephone)

OPTION 1:

I/we the Homeowner(s) have chosen to contact the Home Automation Company to select the locations of the rough-ins for Cable, CAT5, Telephone as included in our Agreement of Purchase Sale.

I/we the Homeowner(s) will contact the trade within 4 weeks of the date of this release to select locations of the standard rough-ins review other optional products for purchase.

Trade: Smart-Tech Home Automation

Phone: (905) 761-6469

Rep: Kris

Location: 200 Millway Avenue, Unit 8

Concord, Ont L4K 5K8

Should the homeowner not make these selections within the sufficient time provided, the rough-ins as mentioned above will be installed in locations at the Vendor's discretion.

TCB
Homeowner(s) Initial

OPTION 2:

I/we the Homeowner(s) have chosen to not contact the home automation company. I/we the Homeowner(s) have selected the locations for the standard rough-ins for Cable, CAT5, Telephone that are included in the Agreement of Purchase and Sale directly with a décor rep.

[Signature]
Homeowner(s) Initial

Line 28/24
DATE

144756/1
SITE

18720
LOT

Stone Countertop Edge Profiles

Where applicable as per site specifications

STANDARD EDGE FOR KITCHEN & VANITIES

Standard Countertop Edge in
Kitchen

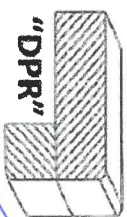

Standard Countertop Edge in
Vanity

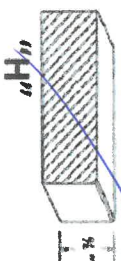

Homeowner(s) Initial LCB

OPTION (1) EDGE FOR KITCHEN & VANITIES \$250

Optional Edge in Kitchen

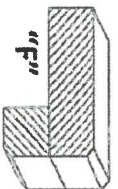
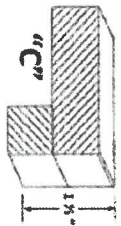

Optional Edge in Bathroom

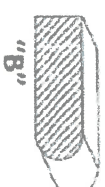
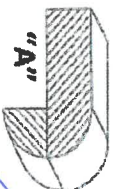
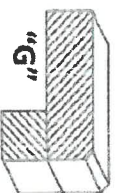
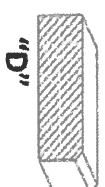

Homeowner(s) Initial _____

OPTION (2) EDGE FOR KITCHEN & VANITIES CUSTOM PRICING

Optional Edge for Kitchen

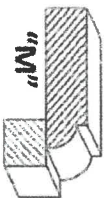
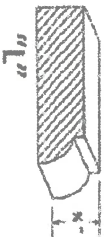

Optional Edge in Vanity

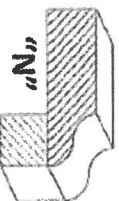
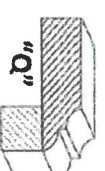
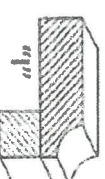
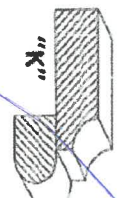
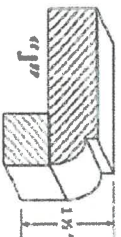
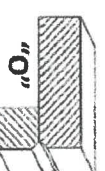
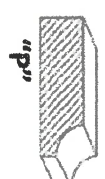

Homeowner(s) Initial _____

DATE

June 28/21

SITE

11115th/1

LOT

18720