

CONSTRUCTION SUMMARY OF EXTRAS

Printed 2021-06-25 / 2:44 PM / Page 1 of 1

Site: INNISFIL
Lot: 87W
Model: PORT 36-03 (B)
Purchaser: GARY MARTINS DINIS
Phone: 416-898-7514
Email: GARY.DINIS18@HOTMAIL.COM



DESCRIPTION		DATE SELECTED
BONUS PACKAGE: 3 PIECE STAINLESS STEEL APPLIANCES WITH WHITE TOP LOAD WASHER & DRYER		INCLUDED IN APS
BONUS PACKAGE: STAINLESS STEEL HOOD FAN		INCLUDED IN APS
STRUCTURALS		
#1	TRAY CEILING IN MASTER BEDROOM *INCLUDES SMOOTH FINISH	JAN 27 2021
#2	LARGER BASEMENT WINDOWS 30 X 24 in lieu of standard (x4)	JAN 27 2021
#3	FIREPLACE - GAS B36B7RE DIRECT VENT 36 INCH (INCLUDES STANDARD MANTLE) IN GREAT ROOM	JAN 27 2021
#4	FRAMELESS CLEAR GLASS SHOWER in lieu of framed IN MASTER ENSUITE	JAN 27 2021
COLOURS		
#1	MASTER ENSUITE SHOWER JAMB	17-Jun-21
#2	TILE FLOOR- POWDER, MUD AND FOYER- UP 1	17-Jun-21
#3	TILE- KITCHEN AND BREAKFAST- UP 1	17-Jun-21
#4	KITCHEN CABINET- UP 2	17-Jun-21
#5	KITCHEN COUNTER- UP 5	17-Jun-21
#6	HARDWOOD- MAIN FLOOR- GREAT ROOM, DINING ROOM, MAIN HALL	17-Jun-21
#7	STAIN FOR STAIRS- 1 FLIGHT	17-Jun-21
#8	RAILING- UP 2	17-Jun-21
#9	COMFORT HEIGHT- MAIN AND MASTER BATH	17-Jun-21
#10	2 CAPPED LIGHTS OVER ISLAND, SPACED EVENLY ON SEPARATE SWITCH. STD LIGHT TO REMAIN	17-Jun-21
#11	BANK OF DRAWERS IN MASTER- CENTER BETWEEN SINKS- 2 SMALL 1 LARGE	17-Jun-21

ZANCOR HOMES COLOUR CHART

ENTRANCES				
Main Foyer - FLOORING		LIVORNO 18 X 18- UP 1		
Mudroom - FLOORING		LIVORNO 18 X 18- UP 1		
Side Hall - FLOORING		NA		
Basement Foyer - FLOORING		NA		
KITCHEN				
Kitchen - FLOORING		VERSAI GRIS 18 X 18 - UP 1		
Breakfast - FLOORING		VERSAI GRIS 18 X 18 - UP 1		
Kitchen - CABINETS		VENETIAN MDF VANILLA MILKSHAKE- UP 2		
Island - CABINETS		VENETIAN MDF VANILLA MILKSHAKE- UP 2		
Servery - CABINETS		NA		
Kitchen - HANDLES/KNOBS		H800BC		
Kitchen - COUNTERTOP		BORGHINI GOLD- UP 5		
Island - COUNTERTOP		BORGHINI GOLD- UP 5		
Kitchen - BACKSPLASH		DECLINED		
Kitchen - SINK		STD		
Kitchen - FAUCET		STD		
GREAT ROOM / DINING / LIVING / DEN / OFFICE / BASEMENT				
Dining Room - FLOORING		NORTHERN SOLID SAWN WIRE BRUSHED WHITE OAK 5" ATLANTIS- UP 3		
Living Room - FLOORING		NA		
Great Room - FLOORING		NORTHERN SOLID SAWN WIRE BRUSHED WHITE OAK 5" ATLANTIS- UP 3		
Library / Den - FLOORING		NA		
Basement Rec Room - FLOORING		NA		
STAIRS				
Railing Details - PICKETS		ALL PLAIN BLACK METAL- UP 2		
Railing Details - POSTS		3 1/4" SQUARE OAK POST W/ REVEAL- UP 2		
Railing Details - HANDRAIL		2 3/4" SQUARE OAK HANDRAIL- UP 2		
Stair Stain - MAIN STAIRS		STAIN STAIRS TO MATCH HARDWOOD AS CLOSE AS POSSIBLE		
Stair Stain - BASEMENT STAIRS (if applicable)		NA		
Stair Stain - SERVICE STAIRS (if applicable)		NA		
POWDER ROOM				
Powder Room - FLOORING		LIVORNO 18 X 18- UP 1		
Powder Room - CABINETS		NA		
Powder Room - COUNTERTOP		NA		
Powder Room - SINK		STD		
Powder Room - FAUCET		STD		
2ND FLOOR				
Upper Hall - FLOORING		T20 OPENING NIGHT		
Master Bedroom - FLOORING		T20 OPENING NIGHT		
Bedroom 2 - FLOORING		T20 OPENING NIGHT		
Bedroom 3 - FLOORING		T20 OPENING NIGHT		
Bedroom 4 - FLOORING		NA		
Bedroom 5 - FLOORING		NA		
Master Ensuite - FLOORING		BELLINA GREY 13 X 13		
Master Ensuite - SHOWER WALL		BELLINA GREY 8 X 10		
Master Ensuite - SHOWER FLOOR		WHITE 2 X 2		
Master Ensuite - SHOWER JAMB		SNOW QUARTZ- UP 1		
Master Ensuite - CABINETS		CPNT SLAB NEW OAK GREY- COMFORT HEIGHT		
Master Ensuite - HANDLES/KNOBS		K200BC		
Master Ensuite - COUNTERTOP		PEBBLE PIAZZA 5009-60		
Master Ensuite - SINK(s)	STD	Master Ensuite - FAUCET(s)		STD
FOR TRADE USE				
Any upgrades in the colour chart must be accompanied with a PES. It is the responsibility of all Trades to inform the builder of any discrepancies on sketches, PES and/or colour charts PRIOR to installation.		INNISFIL		
PAGE 1 OF 2		PURCHASER INITIALS	VENDOR APPROVAL	

2ND FLOOR CONTINUED...									
Main Bath - FLOORING		BELLINA GREY 13 X 13							
Main Bath - TUB / SHOWER WALL		BELLINA GREY 8 X 10							
Main Bath - SHOWER FLOOR		NA							
Main Bath - SHOWER JAMB		NA							
Main Bath - CABINETS		CONT SLAB OAK NEW GREY- COMFORT HEIGHT							
Main Bath - HANDLES/KNOBS		K200BC							
Main Bath - COUNTERTOP		PEBBLE PIAZZA 5009-60							
Main Bath - SINK(s)		STD		Main Bath - FAUCET(s)				STD	
Shared Bath- FLOORING		NA							
Shared Bath- TUB / SHOWER WALL		NA							
Shared Bath- SHOWER FLOOR		NA							
Shared Bath- SHOWER JAMB		NA							
Shared Bath- CABINETS		NA							
Shared Bath- HANDLES/KNOBS		NA							
Shared Bath- COUNTERTOP		NA							
Shared Bath- SINK(s)		NA		Shared Bath - FAUCET(s)				NA	
Ensuite Bath - FLOORING		NA							
Ensuite Bath - TUB / SHOWER WALL		NA							
Ensuite Bath - SHOWER FLOOR		NA							
Ensuite Bath - SHOWER JAMB		NA							
Ensuite Bath - CABINETS		NA							
Ensuite Bath - HANDLES/KNOBS		NA							
Ensuite Bath - COUNTERTOP		NA							
Ensuite Bath - SINK(s)		NA		Ensuite Bath - FAUCET(s)				NA	
LAUNDRY									
Laundry - FLOORING		BELLINA GREY 13 X 13		Laundry - HANDLES/KNOBS		NA			
Laundry - CABINETS		NA		Laundry - SINK		NA			
Laundry - COUNTERTOP		NA		Laundry - FAUCET		NA			
Laundry - BACKSPASH		NA							
TRIM / PAINT									
Casing/Baseboards		STD							
Interior Doors		STD							
Interior Door Hardware		STD							
PAINT - Throughout		WARM GREY							
FIREPLACE									
Location / Insert / Mantle		NA							
ACCESSORIES									
Mirrors		YES		BATH ACCESSORIES		DO NOT INSTALL			
APPLIANCE REQUIREMENTS									
GAS LINE TO BBQ		DECLINED		ELECTRICAL for Built-in Oven		DECLINED			
GAS LINE & ELECTRICAL TO STOVE		DECLINED		ELECTRICAL for Built-in Micro		DECLINED			
GAS LINE & ELECTRICAL TO DRYER		DECLINED		ELECTRICAL for Cooktop		DECLINED			
HOOD FAN VENT SIZE		6" STD		ELECTRICAL for Bar Fridge		DECLINED			
WATERLINE to Fridge		DECLINED							
DISCLAIMER									
Any changes to the colour chart after signing are subject to a \$5000 administration fee plus costs						INITIALS			
Purchaser has checked and acknowledged accuracy of colour and selections before signing.									
Colours of all materials are as close as possible to Builders selection but not necessarily identical due to dye lot variances in manufacturing/manufacturers. Due to construction progress some items may have been pre-selected or installed. In this event the Vendor's selection must be accepted by the purchaser									
SITE / LOT:		INNISFIL							
PURCHASER(S):		GARY MARTINS DWIS		0		8760			
PURCHASER(S):		416-898-7514		0					
HOME #/CELL #		0				0			
FOR TRADE USE									
Any upgrades in the colour chart must be accompanied with a PES. It is the responsibility of all Trades to inform the builder of any discrepancies on sketches, PES and/or colour charts PRIOR to installation.		PURCHASER SIGNATURE				SIGNATURES / DATE			
		PURCHASER SIGNATURE							
		DÉCOR CONSULTANT		0					
		Vendor APPROVAL							



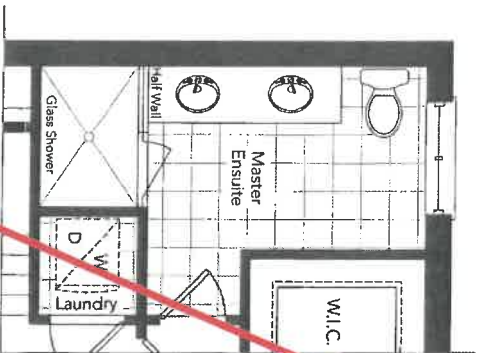

Optional Master Ensuite
For Optional Second Floor

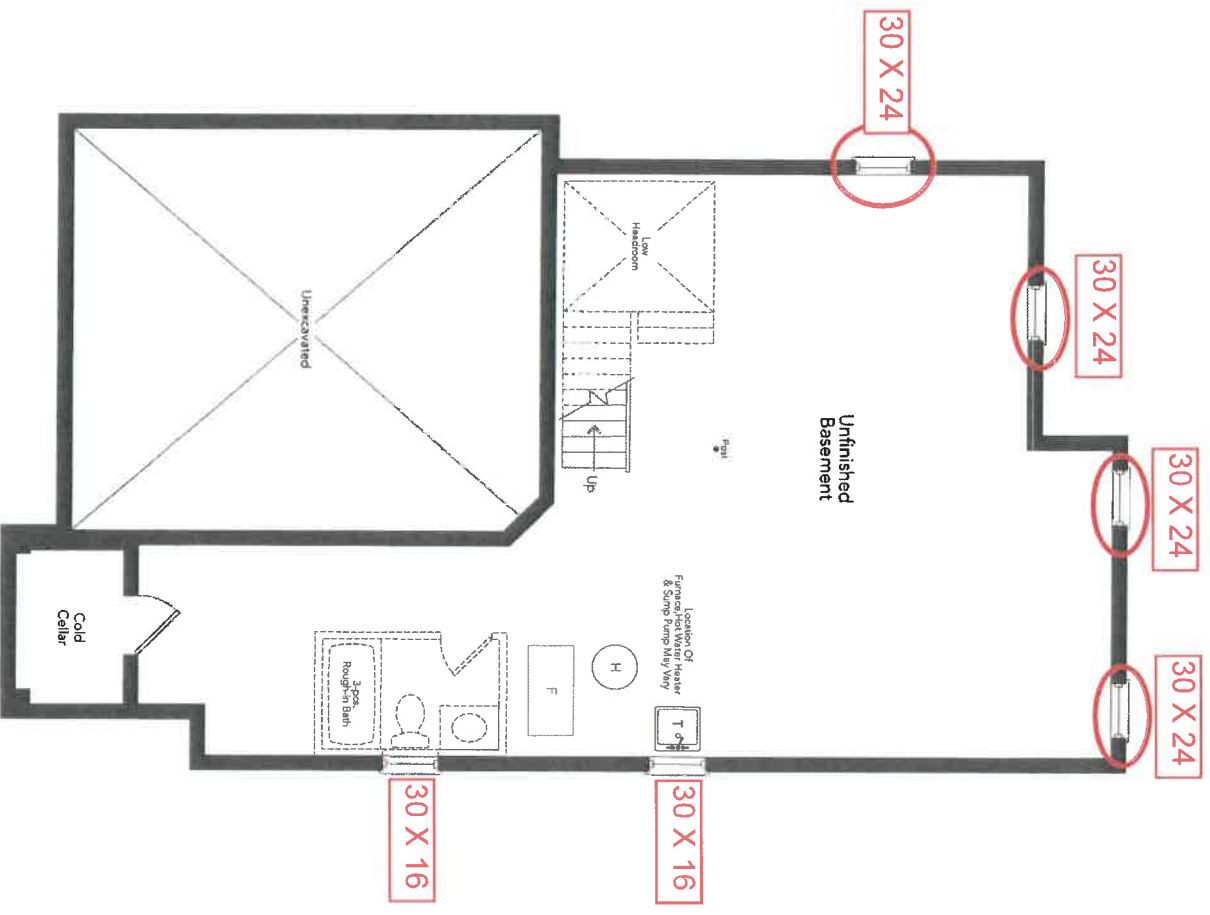

Basement
Elevation A

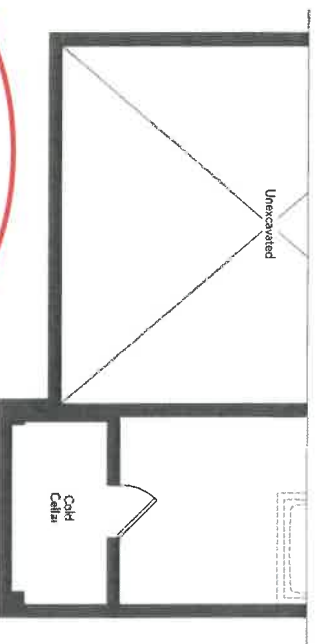

Partial Basement
Elevation B

LOT 87W

PORT 36-03

PD
ML

Elevation A 1999 sq.ft.

Elevation B 2041 sq.ft.

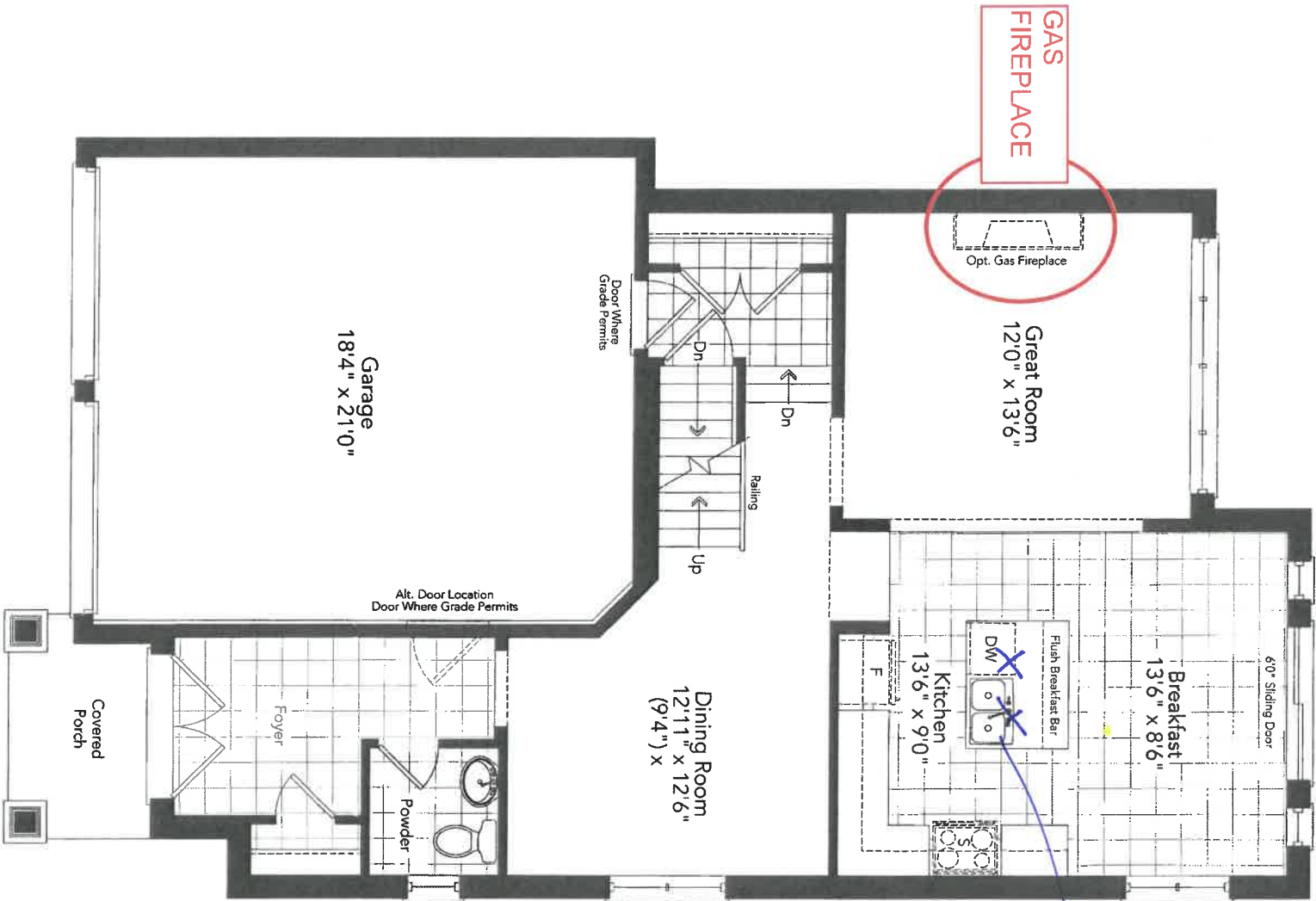

*2 capped
11/4" over
island. spec
everett,
separate switch.
std 11/4" to
Remain.*

Ground Floor
~~Elevation A~~

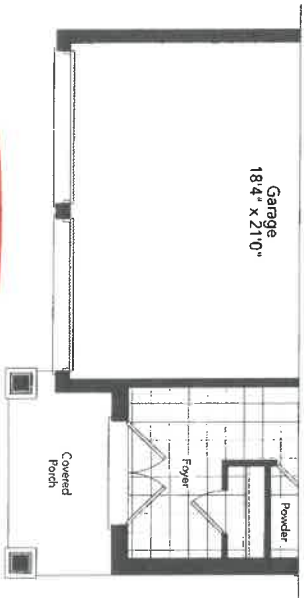

Partial Ground Floor
Elevation B

LOT 87W

PORT 36-03

*9 D
H*

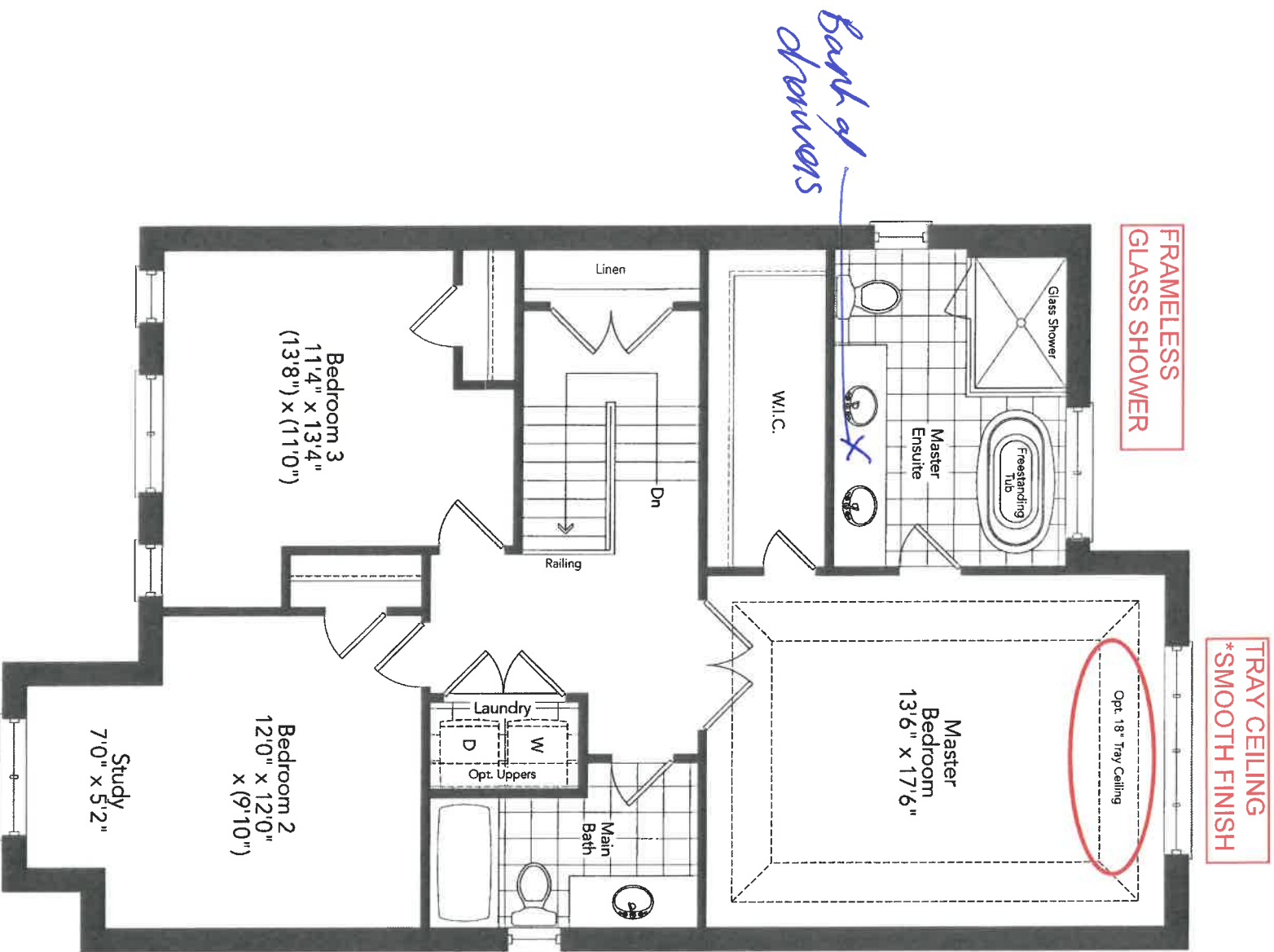

Second Floor
Elevation A

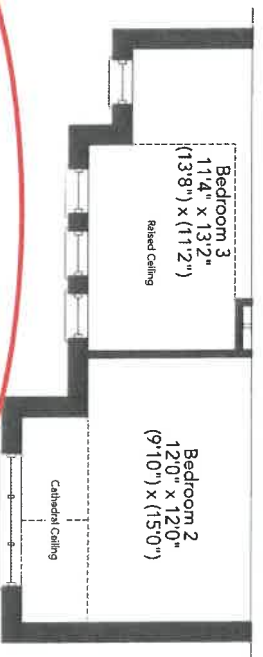

Partial Second Floor
Elevation B

LOT 87W

PORT 36-03

PD
me

Scale:	Approved by:
Date: 07/10/15	

Drawing number:

2740



- 122

1st 87th
June 17/21

lot 8700
June 17/21

New Image Kitchens Inc.			
Scale	Approved by		Drawn by
Date: 24/02/17			MCKER
		Reviewed:	
BELLE AIR SHORES, INNISFIL			Drawing number

MODEL: 36-03

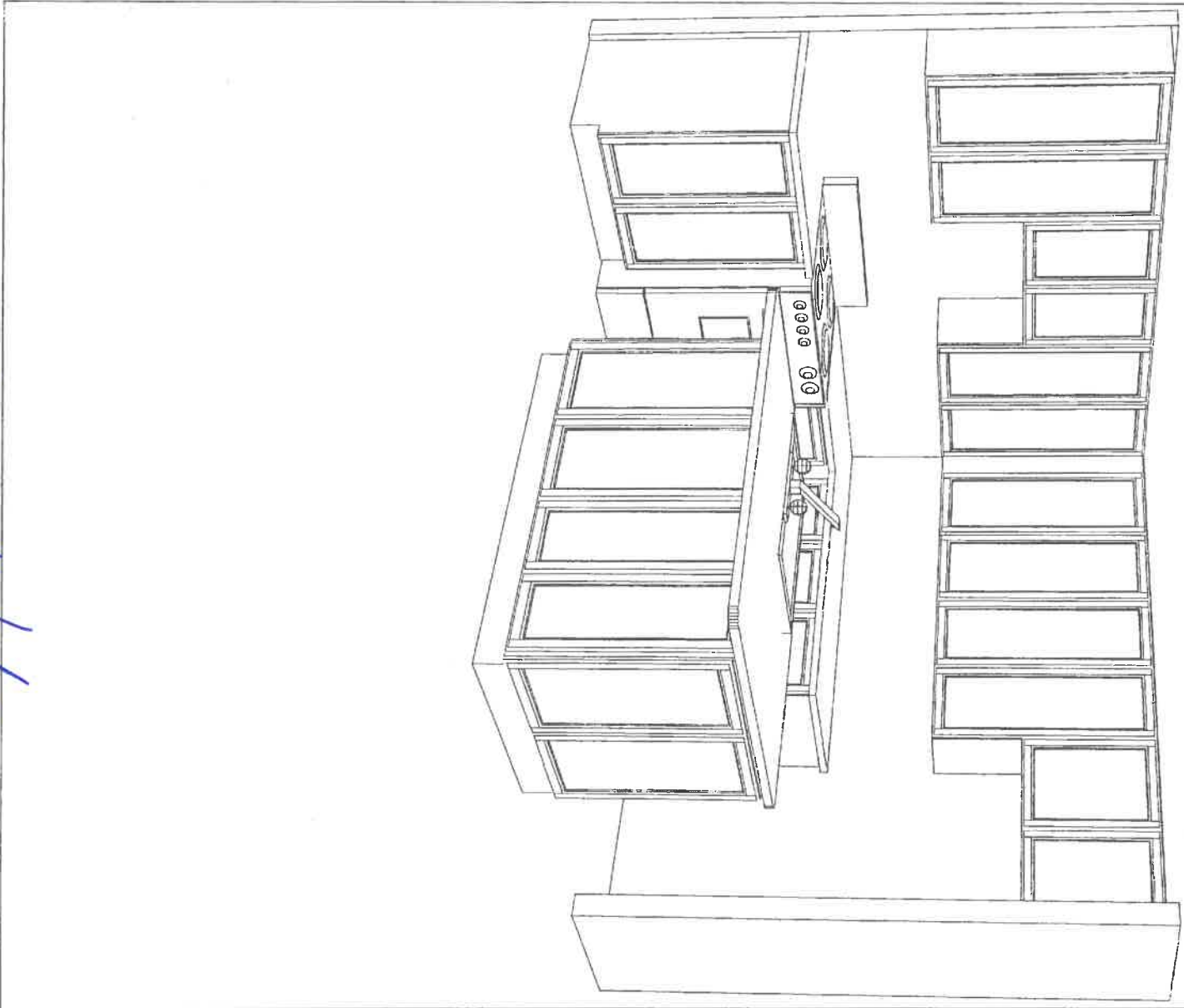

Standard Kitchen

MA

Stone Countertop Edge Profiles

Where applicable as per site specifications

STANDARD EDGE FOR KITCHEN & VANITIES

Standard Countertop Edge in Kitchen

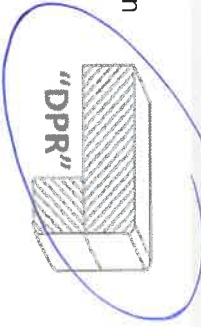

Standard Countertop Edge in Vanity



Homeowner(s) Initial HJK

OPTION (1) EDGE FOR KITCHEN & VANITIES \$250

Optional Edge in Kitchen

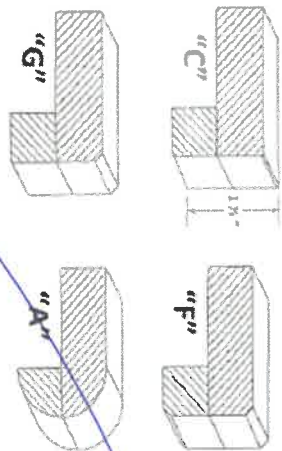

Optional Edge in Bathroom

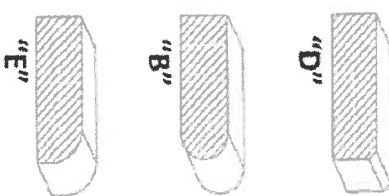

Homeowner(s) Initial _____

OPTION (2) EDGE FOR KITCHEN & VANITIES-CUSTOM PRICING

Optional Edge for Kitchen

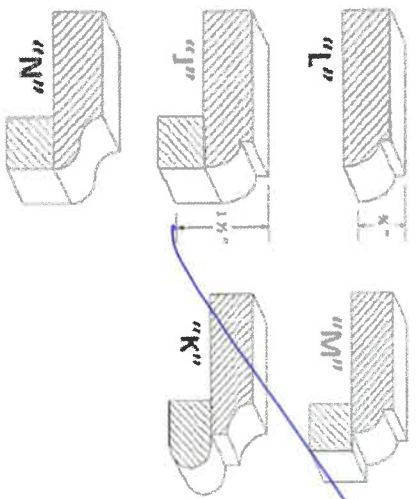

Optional Edge in Vanity

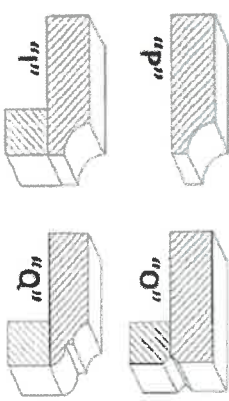

Homeowner(s) Initial 876

DATE Dec 17/21

SITE 144184/

LOT _____

HOME AUTOMATION (Cable, CAT5/6, Telephone)

OPTION 1:

I/we the Homeowner(s) have chosen to contact the Home Automation Company to select the locations of the rough-ins for Cable, CAT5, Telephone as included in our Agreement of Purchase Sale.

I/we the Homeowner(s) will contact the trade within 4 weeks of the date of this release to select locations of the standard rough-ins review other optional products for purchase.

Trade:

Phone:

Rep:

Location:

Smart-Tech Home Automation
(905) 761-6469
Kris
200 Millway Avenue, Unit 8
Concord, Ont L4K 5K8

Should the homeowner not make these selections within the sufficient time provided, the rough-ins as mentioned above will be installed in locations at the Vendor's discretion.

X
Homeowner(s) Initial

OPTION 2:

I/we the Homeowner(s) have chosen to not contact the home automation company. I/we the Homeowner(s) have selected the locations for the standard rough-ins for Cable, CAT5, Telephone that are included in the Agreement of Purchase and Sale directly with a décor rep.

Homeowner(s) Initial

DATE June 13/21 SITE 14415th LOT 8760

INTERIOR FINISHES ACKNOWLEDGEMENT / WAIVER

Purchaser accepts and acknowledges that the Builder reserves the right to substitute materials with those of equal or better quality where the manufacture, scheduling or delivery of materials may directly impact the Builder's ability to meet its' contractual obligations under the Agreement of Purchase and Sale.

UPGRADES/EXTRAS: All upgrades and additional selections indicated on the colour chart must be accompanied by an upgrades/extras sheet (PES) and full payment otherwise the selection will be invalid. All colour charts and upgrades/extras will not proceed until verified and signed by an authorized signing officer at the Vendor's head office. **CHANGES WILL NOT BE PERMITTED UPON COMPLETION AND SUBMISSION OF THE COLOUR CHART.**

PORCELAIN & NATURAL STONES: Due to the properties of natural stones including but not limited to **marble, granite, quartz**, no two pieces are exactly the same. Variations in colour, tone, granularity (pitting, fissures) and pattern are to be expected, including various lighting may affect the overall finished look. Stone tops are sealed at time of installation and should never be cleaned with lemon oil or vinegar. Stones are porous materials, therefore any spilled substance require immediate attention. Stone countertops require regular seal re-application as part of home maintenance. Purchaser acknowledges colour and product variations as well as natural imperfections may exist with the selection of natural stone materials and shall not hold the Vendor liable for provision of same.

STONE COUNTERTOP JOINTS: Purchaser is aware that one joint will be at each corner and on either side of slide-in-range (if applicable). It will also be where the length of the counter top exceeds the length of a stone slab. Slabs are usually approximately 5'x 8'.

CERAMIC TILES: Due to manufacturing, shade (dye lots), product variations may exist that can affect the overall look of the finished product. Although every effort will be made to ensure the colours and materials selected are as close as possible to the samples, the purchaser acknowledges that the sample tiles supplied in the Design Centre may not be identical to the materials installed in the home.

STAIR STAINS: Due to the natural properties of wood, many variables can affect the overall look of the finished product. Factors including but not limited to wood type, knotting, graining, density, age, humidity, and air temperature can result in substantial variations in stain intensity. The purchaser accepts that although the Vendor will do their best to match stain the unfinished stairs as close as possible to the pre-finished floors, it is not possible to have an identical match and that there MAY be shade differences between the two products.

CABINETRY: Due to the natural properties of wood, slight variations apparent with cabinetry are to be expected. This includes but not limited to wood species, wood grain, colour, finish, product variations, and natural imperfections are all factors that may affect the overall look of the finished product. Such factors make exact colour matching impossible. The type and intensity of lighting in the areas of designated cabinetry placement may also highlight characteristics of cabinetry finish. All cabinets shall be finished with a white melamine interior box unless a finished interior is upgraded. Due to building specifications and/or on-site conditions, certain cabinetry upgrades may not be possible. The purchaser acknowledges that the Builder cannot guarantee the cabinetry finish or provision of certain upgrades and shall not hold the Builder liable for provision of same.

UPGRADES/EXTRAS: All upgrades and additional selections indicated on the colour chart must be accompanied by an upgrades/extras sheet (PES) and full payment otherwise the selection will be invalid. All colour charts and upgrades/extras will not proceed until verified and signed by an authorized signing officer at the Vendor's head office. **CHANGES WILL NOT BE PERMITTED UPON COMPLETION AND SUBMISSION OF THE COLOUR CHART.**

HARDWOOD / LAMINATE FLOORING: Due to the properties of wood and laminate, many variables can affect the overall look of the finished product. Variations include but not limited to wood type or laminate finish, colour/stain and wood grain are significant factors that make exact colour matching impossible. The purchaser acknowledges that the hardwood flooring is a pre-finished product in a controlled environment. Expansion, compression and cupping are characteristics of hardwood flooring once installed in the home. The purchaser acknowledges these may become apparent over time and despite the Builders' efforts to install the hardwood flooring materials in keeping with good workmanship, the Builder shall not be responsible nor held liable for minor variances of fluctuation in hardwood flooring materials.

HARDWOOD / LAMINATE WAIVER:

I/We understand hardwood flooring is classified as a porous material and as such not recommended by the Builder in certain areas. I/We understand there is a concern due to possible water and other substances being frequently splashed or spilled onto the floor and in contravention of Ontario Building Code Section 9.30.1.2(1).

"Finished flooring bathrooms, kitchens, public entrance halls, laundry & general storage areas shall consist of resilient flooring, felted-synthetic-fibre floor coverings, concrete, terrazzo, ceramic tile, mastic or other types of flooring providing similar degrees of water resistance."

I/We are prepared to assume full responsibility for any damage caused to the hardwood floor or subfloor due to moisture absorbency in the mentioned areas, and agree to waive any claims against the Township of residence, TARIION and/or the Builder in relation to the matter. ****SEE COLOUR CHART FOR LOCATIONS****

DATE

SITE

LOT

APPLIANCE ACKNOWLEDGEMENT

CONTACT: Wayne @ Coast Appliances (905) 303-6909 / 1748 Creditstone, Unit 1, Concord

- ▶ **Appliance Specs are DUE 2 WEEKS FROM SIGNED DATE OF COLOUR CHART (if not received during appointment)**
*****Specs that require changes/modifications after this date will not be accepted*****
- ▶ NOTE: Any upgraded appliances are to be paid by the Purchaser, directly to the appliances company.
- ▶ Additional charges to the Purchaser may apply for cabinetry, electrical and plumbing in order to accommodate the specs given by the homeowner.
- ▶ It is the Purchaser's responsibility to coordinate delivery, installation and hook up of appliances and to ensure they are installed as per Manufacturers specifications after closing.
- ▶ Standard appliance openings are approximate and the minimum required. Sizes may vary due to onsite condition and/or when modifications have been made to the cabinetry.

STANDARD OPENINGS ACKNOWLEDGED BY PURCHASER:

INITIAL *W*

- ▶ Fridge Opening ▶ 36" X 74" **Size is (+/-) & space above the fridge is required due to proper air flow
- ▶ Stove Opening ▶ 30"
- ▶ Hood Fan Opening ▶ 30"
- ▶ Hood Fan Vent ▶ 6"
- ▶ Dishwasher Opening ▶ 24"

UPGRADED APPLIANCES BELOW (check applicable)

It is the Purchaser's responsibility to provide Zancor Homes with the correct specification for each appliance that has been upgraded. Zancor Homes will not be responsible for appliance requirements based on upgrades if specs have not been provided to the builder.

INITIAL *W*

- FRIDGE ☐ Built-In ☐ Flush Inset
- (Spec's Required) ☐ Paneled / ☒ Integrated ☐ Water Line

- RANGE ☐ 36" ☐ 48" ☐ 60" ☐ 72" ☐ 84" ☐ 96" ☐ 108" ☐ 120" ☐ 132" ☐ 144" ☐ 156" ☐ 168" ☐ 180" ☐ 192" ☐ 204" ☐ 216" ☐ 228" ☐ 240" ☐ 252" ☐ 264" ☐ 276" ☐ 288" ☐ 300" ☐ 312" ☐ 324" ☐ 336" ☐ 348" ☐ 360" ☐ 372" ☐ 384" ☐ 396" ☐ 408" ☐ 420" ☐ 432" ☐ 444" ☐ 456" ☐ 468" ☐ 480" ☐ 492" ☐ 504" ☐ 516" ☐ 528" ☐ 540" ☐ 552" ☐ 564" ☐ 576" ☐ 588" ☐ 600" ☐ 612" ☐ 624" ☐ 636" ☐ 648" ☐ 660" ☐ 672" ☐ 684" ☐ 696" ☐ 708" ☐ 720" ☐ 732" ☐ 744" ☐ 756" ☐ 768" ☐ 780" ☐ 792" ☐ 804" ☐ 816" ☐ 828" ☐ 840" ☐ 852" ☐ 864" ☐ 876" ☐ 888" ☐ 900" ☐ 912" ☐ 924" ☐ 936" ☐ 948" ☐ 960" ☐ 972" ☐ 984" ☐ 996" ☐ 1008" ☐ 1020" ☐ 1032" ☐ 1044" ☐ 1056" ☐ 1068" ☐ 1080" ☐ 1092" ☐ 1104" ☐ 1116" ☐ 1128" ☐ 1140" ☐ 1152" ☐ 1164" ☐ 1176" ☐ 1188" ☐ 1200" ☐ 1212" ☐ 1224" ☐ 1236" ☐ 1248" ☐ 1260" ☐ 1272" ☐ 1284" ☐ 1296" ☐ 1308" ☐ 1320" ☐ 1332" ☐ 1344" ☐ 1356" ☐ 1368" ☐ 1380" ☐ 1392" ☐ 1404" ☐ 1416" ☐ 1428" ☐ 1440" ☐ 1452" ☐ 1464" ☐ 1476" ☐ 1488" ☐ 1500" ☐ 1512" ☐ 1524" ☐ 1536" ☐ 1548" ☐ 1560" ☐ 1572" ☐ 1584" ☐ 1596" ☐ 1608" ☐ 1620" ☐ 1632" ☐ 1644" ☐ 1656" ☐ 1668" ☐ 1680" ☐ 1692" ☐ 1704" ☐ 1716" ☐ 1728" ☐ 1740" ☐ 1752" ☐ 1764" ☐ 1776" ☐ 1788" ☐ 1800" ☐ 1812" ☐ 1824" ☐ 1836" ☐ 1848" ☐ 1860" ☐ 1872" ☐ 1884" ☐ 1896" ☐ 1908" ☐ 1920" ☐ 1932" ☐ 1944" ☐ 1956" ☐ 1968" ☐ 1980" ☐ 1992" ☐ 2004" ☐ 2016" ☐ 2028" ☐ 2040" ☐ 2052" ☐ 2064" ☐ 2076" ☐ 2088" ☐ 2100" ☐ 2112" ☐ 2124" ☐ 2136" ☐ 2148" ☐ 2160" ☐ 2172" ☐ 2184" ☐ 2196" ☐ 2208" ☐ 2220" ☐ 2232" ☐ 2244" ☐ 2256" ☐ 2268" ☐ 2280" ☐ 2292" ☐ 2304" ☐ 2316" ☐ 2328" ☐ 2340" ☐ 2352" ☐ 2364" ☐ 2376" ☐ 2388" ☐ 2400" ☐ 2412" ☐ 2424" ☐ 2436" ☐ 2448" ☐ 2460" ☐ 2472" ☐ 2484" ☐ 2496" ☐ 2508" ☐ 2520" ☐ 2532" ☐ 2544" ☐ 2556" ☐ 2568" ☐ 2580" ☐ 2592" ☐ 2604" ☐ 2616" ☐ 2628" ☐ 2640" ☐ 2652" ☐ 2664" ☐ 2676" ☐ 2688" ☐ 2700" ☐ 2712" ☐ 2724" ☐ 2736" ☐ 2748" ☐ 2760" ☐ 2772" ☐ 2784" ☐ 2796" ☐ 2808" ☐ 2820" ☐ 2832" ☐ 2844" ☐ 2856" ☐ 2868" ☐ 2880" ☐ 2892" ☐ 2904" ☐ 2916" ☐ 2928" ☐ 2940" ☐ 2952" ☐ 2964" ☐ 2976" ☐ 2988" ☐ 3000" ☐ 3012" ☐ 3024" ☐ 3036" ☐ 3048" ☐ 3060" ☐ 3072" ☐ 3084" ☐ 3096" ☐ 3108" ☐ 3120" ☐ 3132" ☐ 3144" ☐ 3156" ☐ 3168" ☐ 3180" ☐ 3192" ☐ 3204" ☐ 3216" ☐ 3228" ☐ 3240" ☐ 3252" ☐ 3264" ☐ 3276" ☐ 3288" ☐ 3300" ☐ 3312" ☐ 3324" ☐ 3336" ☐ 3348" ☐ 3360" ☐ 3372" ☐ 3384" ☐ 3396" ☐ 3408" ☐ 3420" ☐ 3432" ☐ 3444" ☐ 3456" ☐ 3468" ☐ 3480" ☐ 3492" ☐ 3504" ☐ 3516" ☐ 3528" ☐ 3540" ☐ 3552" ☐ 3564" ☐ 3576" ☐ 3588" ☐ 3600" ☐ 3612" ☐ 3624" ☐ 3636" ☐ 3648" ☐ 3660" ☐ 3672" ☐ 3684" ☐ 3696" ☐ 3708" ☐ 3720" ☐ 3732" ☐ 3744" ☐ 3756" ☐ 3768" ☐ 3780" ☐ 3792" ☐ 3804" ☐ 3816" ☐ 3828" ☐ 3840" ☐ 3852" ☐ 3864" ☐ 3876" ☐ 3888" ☐ 3900" ☐ 3912" ☐ 3924" ☐ 3936" ☐ 3948" ☐ 3960" ☐ 3972" ☐ 3984" ☐ 3996" ☐ 4008" ☐ 4020" ☐ 4032" ☐ 4044" ☐ 4056" ☐ 4068" ☐ 4080" ☐ 4092" ☐ 4104" ☐ 4116" ☐ 4128" ☐ 4140" ☐ 4152" ☐ 4164" ☐ 4176" ☐ 4188" ☐ 4200" ☐ 4212" ☐ 4224" ☐ 4236" ☐ 4248" ☐ 4260" ☐ 4272" ☐ 4284" ☐ 4296" ☐ 4308" ☐ 4320" ☐ 4332" ☐ 4344" ☐ 4356" ☐ 4368" ☐ 4380" ☐ 4392" ☐ 4404" ☐ 4416" ☐ 4428" ☐ 4440" ☐ 4452" ☐ 4464" ☐ 4476" ☐ 4488" ☐ 4500" ☐ 4512" ☐ 4524" ☐ 4536" ☐ 4548" ☐ 4560" ☐ 4572" ☐ 4584" ☐ 4596" ☐ 4608" ☐ 4620" ☐ 4632" ☐ 4644" ☐ 4656" ☐ 4668" ☐ 4680" ☐ 4692" ☐ 4704" ☐ 4716" ☐ 4728" ☐ 4740" ☐ 4752" ☐ 4764" ☐ 4776" ☐ 4788" ☐ 4800" ☐ 4812" ☐ 4824" ☐ 4836" ☐ 4848" ☐ 4860" ☐ 4872" ☐ 4884" ☐ 4896" ☐ 4908" ☐ 4920" ☐ 4932" ☐ 4944" ☐ 4956" ☐ 4968" ☐ 4980" ☐ 4992" ☐ 5004" ☐ 5016" ☐ 5028" ☐ 5040" ☐ 5052" ☐ 5064" ☐ 5076" ☐ 5088" ☐ 5100" ☐ 5112" ☐ 5124" ☐ 5136" ☐ 5148" ☐ 5160" ☐ 5172" ☐ 5184" ☐ 5196" ☐ 5208" ☐ 5220" ☐ 5232" ☐ 5244" ☐ 5256" ☐ 5268" ☐ 5280" ☐ 5292" ☐ 5304" ☐ 5316" ☐ 5328" ☐ 5340" ☐ 5352" ☐ 5364" ☐ 5376" ☐ 5388" ☐ 5400" ☐ 5412" ☐ 5424" ☐ 5436" ☐ 5448" ☐ 5460" ☐ 5472" ☐ 5484" ☐ 5496" ☐ 5508" ☐ 5520" ☐ 5532" ☐ 5544" ☐ 5556" ☐ 5568" ☐ 5580" ☐ 5592" ☐ 5604" ☐ 5616" ☐ 5628" ☐ 5640" ☐ 5652" ☐ 5664" ☐ 5676" ☐ 5688" ☐ 5700" ☐ 5712" ☐ 5724" ☐ 5736" ☐ 5748" ☐ 5760" ☐ 5772" ☐ 5784" ☐ 5796" ☐ 5808" ☐ 5820" ☐ 5832" ☐ 5844" ☐ 5856" ☐ 5868" ☐ 5880" ☐ 5892" ☐ 5904" ☐ 5916" ☐ 5928" ☐ 5940" ☐ 5952" ☐ 5964" ☐ 5976" ☐ 5988" ☐ 6000" ☐ 6012" ☐ 6024" ☐ 6036" ☐ 6048" ☐ 6060" ☐ 6072" ☐ 6084" ☐ 6096" ☐ 6108" ☐ 6120" ☐ 6132" ☐ 6144" ☐ 6156" ☐ 6168" ☐ 6180" ☐ 6192" ☐ 6204" ☐ 6216" ☐ 6228" ☐ 6240" ☐ 6252" ☐ 6264" ☐ 6276" ☐ 6288" ☐ 6300" ☐ 6312" ☐ 6324" ☐ 6336" ☐ 6348" ☐ 6360" ☐ 6372" ☐ 6384" ☐ 6396" ☐ 6408" ☐ 6420" ☐ 6432" ☐ 6444" ☐ 6456" ☐ 6468" ☐ 6480" ☐ 6492" ☐ 6504" ☐ 6516" ☐ 6528" ☐ 6540" ☐ 6552" ☐ 6564" ☐ 6576" ☐ 6588" ☐ 6600" ☐ 6612" ☐ 6624" ☐ 6636" ☐ 6648" ☐ 6660" ☐ 6672" ☐ 6684" ☐ 6696" ☐ 6708" ☐ 6720" ☐ 6732" ☐ 6744" ☐ 6756" ☐ 6768" ☐ 6780" ☐ 6792" ☐ 6804" ☐ 6816" ☐ 6828" ☐ 6840" ☐ 6852" ☐ 6864" ☐ 6876" ☐ 6888" ☐ 6900" ☐ 6912" ☐ 6924" ☐ 6936" ☐ 6948" ☐ 6960" ☐ 6972" ☐ 6984" ☐ 6996" ☐ 7008" ☐ 7020" ☐ 7032" ☐ 7044" ☐ 7056" ☐ 7068" ☐ 7080" ☐ 7092" ☐ 7104" ☐ 7116" ☐ 7128" ☐ 7140" ☐ 7152" ☐ 7164" ☐ 7176" ☐ 7188" ☐ 7200" ☐ 7212" ☐ 7224" ☐ 7236" ☐ 7248" ☐ 7260" ☐ 7272" ☐ 7284" ☐ 7296" ☐ 7308" ☐ 7320" ☐ 7332" ☐ 7344" ☐ 7356" ☐ 7368" ☐ 7380" ☐ 7392" ☐ 7404" ☐ 7416" ☐ 7428" ☐ 7440" ☐ 7452" ☐ 7464" ☐ 7476" ☐ 7488" ☐ 7500" ☐ 7512" ☐ 7524" ☐ 7536" ☐ 7548" ☐ 7560" ☐ 7572" ☐ 7584" ☐ 7596" ☐ 7608" ☐ 7620" ☐ 7632" ☐ 7644" ☐ 7656" ☐ 7668" ☐ 7680" ☐ 7692" ☐ 7704" ☐ 7716" ☐ 7728" ☐ 7740" ☐ 7752" ☐ 7764" ☐ 7776" ☐ 7788" ☐ 7800" ☐ 7812" ☐ 7824" ☐ 7836" ☐ 7848" ☐ 7860" ☐ 7872" ☐ 7884" ☐ 7896" ☐ 7908" ☐ 7920" ☐ 7932" ☐ 7944" ☐ 7956" ☐ 7968" ☐ 7980" ☐ 7992" ☐ 8004" ☐ 8016" ☐ 8028" ☐ 8040" ☐ 8052" ☐ 8064" ☐ 8076" ☐ 8088" ☐ 8100" ☐ 8112" ☐ 8124" ☐ 8136" ☐ 8148" ☐ 8160" ☐ 8172" ☐ 8184" ☐ 8196" ☐ 8208" ☐ 8220" ☐ 8232" ☐ 8244" ☐ 8256" ☐ 8268" ☐ 8280" ☐ 8292" ☐ 8304" ☐ 8316" ☐ 8328" ☐ 8340" ☐ 8352" ☐ 8364" ☐ 8376" ☐ 8388" ☐ 8400" ☐ 8412" ☐ 8424" ☐ 8436" ☐ 8448" ☐ 8460" ☐ 8472" ☐ 8484" ☐ 8496" ☐ 8508" ☐ 8520" ☐ 8532" ☐ 8544" ☐ 8556" ☐ 8568" ☐ 8580" ☐ 8592" ☐ 8604" ☐ 8616" ☐ 8628" ☐ 8640" ☐ 8652" ☐ 8664" ☐ 8676" ☐ 8688" ☐ 8700" ☐ 8712" ☐ 8724" ☐ 8736" ☐ 8748" ☐ 8760" ☐ 8772" ☐ 8784" ☐ 8796" ☐ 8808" ☐ 8820" ☐ 8832" ☐ 8844" ☐ 8856" ☐ 8868" ☐ 8880" ☐ 8892" ☐ 8904" ☐ 8916" ☐ 8928" ☐ 8940" ☐ 8952" ☐ 8964" ☐ 8976" ☐ 8988" ☐ 9000" ☐ 9012" ☐ 9024" ☐ 9036" ☐ 9048" ☐ 9060" ☐ 9072" ☐ 9084" ☐ 9096" ☐ 9108" ☐ 9120" ☐ 9132" ☐ 9144" ☐ 9156" ☐ 9168" ☐ 9180" ☐ 9192" ☐ 9204" ☐ 9216" ☐ 9228" ☐ 9240" ☐ 9252" ☐ 9264" ☐ 9276" ☐ 9288" ☐ 9300" ☐ 9312" ☐ 9324" ☐ 9336" ☐ 9348" ☐ 9360" ☐ 9372" ☐ 9384" ☐ 9396" ☐ 9408" ☐ 9420" ☐ 9432" ☐ 9444" ☐ 9456" ☐ 9468" ☐ 9480" ☐ 9492" ☐ 9504" ☐ 9516" ☐ 9528" ☐ 9540" ☐ 9552" ☐ 9564" ☐ 9576" ☐ 9588" ☐ 9600" ☐ 9612" ☐ 9624" ☐ 9636" ☐ 9648" ☐ 9660" ☐ 9672" ☐ 9684" ☐ 9696" ☐ 9708" ☐ 9720" ☐ 9732" ☐ 9744" ☐ 9756" ☐ 9768" ☐ 9780" ☐ 9792" ☐ 9804" ☐ 9816" ☐ 9828" ☐ 9840" ☐ 9852" ☐ 9864" ☐ 9876" ☐ 9888" ☐ 9900" ☐ 9912" ☐ 9924" ☐ 9936" ☐ 9948" ☐ 9960" ☐ 9972" ☐ 9984" ☐ 9996" ☐ 10008" ☐ 10020" ☐ 10032" ☐ 10044" ☐ 10056" ☐ 10068" ☐ 10080" ☐ 10092" ☐ 10104" ☐ 10116" ☐ 10128" ☐ 10140" ☐ 10152" ☐ 10164" ☐ 10176" ☐ 10188" ☐ 10200" ☐ 10212" ☐ 10224" ☐ 10236" ☐ 10248" ☐ 10260" ☐ 10272" ☐ 10284" ☐ 10296" ☐ 10308" ☐ 10320" ☐ 10332" ☐ 10344" ☐ 10356" ☐ 10368" ☐ 10380" ☐ 10392" ☐ 10404" ☐ 10416" ☐ 10428" ☐ 10440" ☐ 10452" ☐ 10464" ☐ 10476" ☐ 10488" ☐ 10500" ☐ 10512" ☐ 10524" ☐ 10536" ☐ 10548" ☐ 10560" ☐ 10572" ☐ 10584" ☐ 10596" ☐ 10608" ☐ 10620" ☐ 10632" ☐ 10644" ☐ 10656" ☐ 10668" ☐ 10680" ☐ 10692" ☐ 10704" ☐ 10716" ☐ 10728" ☐ 10740" ☐ 10752" ☐ 10764" ☐ 10776" ☐ 10788" ☐ 10800" ☐ 10812" ☐ 10824" ☐ 10836" ☐ 10848" ☐ 10860" ☐ 10872" ☐ 10884" ☐ 10896" ☐ 10908" ☐ 10920" ☐ 10932" ☐ 10944" ☐ 10956" ☐ 10968" ☐ 10980" ☐ 10992" ☐ 11004" ☐ 11016" ☐ 11028" ☐ 11040" ☐ 11052" ☐ 11064" ☐ 11076" ☐ 11088" ☐ 11100" ☐ 11112" ☐ 11124" ☐ 11136" ☐ 11148" ☐ 11160" ☐ 11172" ☐ 11184" ☐ 11196" ☐ 11208" ☐ 11220" ☐ 11232" ☐ 11244" ☐ 11256" ☐ 11268" ☐ 11280" ☐ 11292" ☐ 11304" ☐ 11316" ☐ 11328" ☐ 11340" ☐ 11352" ☐ 11364" ☐ 11376" ☐ 11388" ☐ 11400" ☐ 11412" ☐ 11424" ☐ 11436" ☐ 11448" ☐ 11

Prepared by
Wayne Wanamaker
wwanamaker@coastappliances.com

let 8710
June 17/21



COAST
APPLIANCES
Brands You Want. Expertise You Need



6.4 Cu. Ft. Smart Slide-in Electric Range with
Frozen Bake™ Technology

YWEE750H0HZ

Available Finishes/Colours

- ☒ YWEE750H0HB
Black
- ☐ YWEE750H0HW
White

- ☒ YWEE750H0HV
Black Stainless
- ☐ YWEE750H0HZ
FingerPrint Resistant Stainless Steel

Dimensions	
Depth	28 5/8
Height	36
Width	29 7/8

Features	
Heating Element On Indicator Light	Yes
Power On Indicator Light	No
Griddle	NA
Power Outage Compatible	No

Configuration and Overview

Range Type	Slide-in
Exterior	
Door Removable	Yes
Drawer Type	Storage Drawer

Configuration	
Range Configuration	Slide-In
Oven Configuration	Single Oven

Door Type	Glass Window
Oven Window Size	Extra Large

Cooktop Details	
Cooktop Element Style	Radiant
Cooktop Surface Color	Black

Handle Color	Stainless Steel
Handle Material	Metal
Handle Type	Reach-Through Handle

Number of Cooking Element-Burners	5
Center Rear Element-Burner Size	6"

- Manuals & Literature:
-  Installation Guide
-  Use and Care Guide
-  Warranty Information

Cut out routine steps using this slide-in electric range with self-cleaning oven. A touchscreen also suggests customized presets based on your family's routines so they can make every second count with instant access to settings they use most.

- Top Features
- FlexHeat™ Triple Radiant Element
- Smart Appliance
- Touchscreen

Features

Hot Surface Indicator Light	Yes
Automatic Convection Conversion Temperature Adjust	Yes



Because Whirlpool Corporation policy includes a continuous commitment to improve our products, we reserve the right to change materials and specifications without notice. Dimensions are for planning purposes only. For complete details, see Installation Instructions packed with product. Specifications subject to change without notice.

mac

Prepared by
Wayne Wanamaker
wwanamaker@coastappliances.com

1cf87w
June 13/21

**COAST
APPLIANCES**
Brands You Want. Expertise You Need

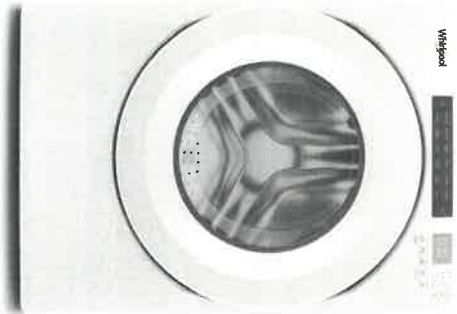

5.0 cu.ft I.E.C. Closet-Depth Front Load Washer
with Intuitive Controls

WFW5600CHW

Available Finishes/Colours

☒ WFW5600CHW
White

Dimensions		Controls	
Depth	31 9/16	LCD Touch Screen	No
Width	27	LED Color	Blue
Exterior		Compatibility	
Lid/Door Lock	Yes	Works With	No
Lid/Door Swing	Left	Details	
Window	Yes		
Controls			
Automatic Temperature Controls	Yes	Advanced Vibration Control™	No
Control Location	Front	Automated Dispenser	N/A
Control Type	Tap Touch	Automatic Load Size Sensing Technology	Yes
		Dispense System	Detergent, Fabric Softener & Bleach
Electronic Display Type	Cycle Indicator Lights with Digital Time Remaining	Eco Monitor/Efficiency Monitor	No

Match your family's routines and your space with a closet-depth front load washing machine that still offers plenty of room for bulky items at 5.0 cu. ft. I.E.C. capacity. Let the ENERGY STAR® certified washer guide you to the right cycle combinations, like the Sanitize cycle with Oxi, or customize up to 35 of your own with Intuitive Controls.

Top Features

5.0 cu. ft. I.E.C. Capacity

ENERGY STAR® Certified

Intuitive Controls

Manuals & Literature:

 Dimension Guide

 Energy Guide

 Installation Guide

 Use and Care Guide

 Warranty Information



Because Whirlpool Corporation policy includes a continuous commitment to improve our products, we reserve the right to change materials and specifications without notice. Dimensions are for planning purposes only. For complete details, see Installation Instructions packed with product. Specifications subject to change without notice.

Prepared by
Wayne Wanamaker
wwanamaker@coastappliances.com

lot 8720
June 17/21

**COAST
APPLIANCES**
Brands You Want, Expertise You Need

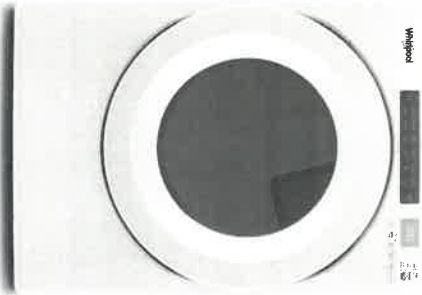

7.4 cu. ft. Front Load Electric Dryer with Intuitive Touch Controls

YWED5620HW

Available Finishes/Colours

☐ YWED5620HW
White

Dimensions

Depth	31
Height	38 3/4
Width	27

Exterior

Reversible Door Yes

Controls

Control Type Electronic

Details

Door Style Side Swing

Eco Monitor/Efficiency Monitor No

Maytag Commercial Components No

Drum Material Powder Coat

Drying Rack No

Interior Light No

Lint Screen Location Front

Quad Baffles Yes

Features

Lint Filter Indicator No

Automatic Dry Control Yes

Moisture Sensor Yes

Cycle Time Remaining Yes

Top Features
Wrinkle Shield™ Option

7.4 cu. ft. Capacity

Advanced Moisture Sensing

Let the front load electric dryer guide you to the right cycle combinations for whatever you're drying with Intuitive Controls. Advanced Moisture Sensing uses three moisture sensors to help prevent overdrying. The ENERGY STAR® certified electric dryer helps keep wrinkles from setting after the cycle with the Wrinkle Shield™ option.

Manuals & Literature:

 Dimension Guide

 Energy Guide

 Installation Guide

 Use and Care Guide

 Warranty Information

Exterior

Window Yes

Door Opening Right

102



Because Whirlpool Corporation policy includes a continuous commitment to improve our products, we reserve the right to change materials and specifications without notice. Dimensions are for planning purposes only. For complete details, see Installation Instructions packed with product. Specifications subject to change without notice.

Prepared by
Wayne Wanamaker
wwanamaker@coastappliances.com

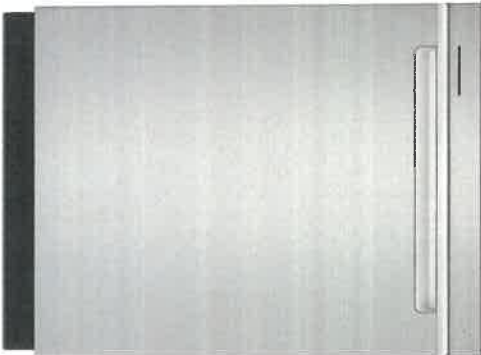

Large Capacity Dishwasher with 3rd Rack

WDTA50SAKZ

Available Finishes/Colours

-  WDTA50SAKB
Black
-  WDTA50SAKW
White
-  WDTA50SAKT
Biscuit
-  WDTA50SAKV
Black Stainless
-  WDTA50SAKZ
Fingerprint Resistant Stainless Steel

Dimensions	
Width	23 7/8
Height	34 5/8
Features	
Number of Wash Levels	5

Exterior	
Control Panel Color	Black

Automatic Temperature Controls	Yes	Handle Color	Grey
Control Location	Hidden	Handle Material	Plastic

Control Type	Electronic Touch with Display	Handle Type	Long Pocket
Sensor	Yes	True Hold Door	Yes

Status Light	White	Fingerprint Resistant	Yes
End of Cycle Signal	Yes	Magnetic Door	Yes

Toe Panel Color	Black	Cycles	
		Number of Wash Cycles	5

Features		Details	
Rinse Aid Dispenser Level Indicator	Yes	Door Style	Flat
Dispensers	Detergent and Rinse Aid	Rack Material	Nylon
Sound Package	Yes	Tub Material	Stainless Steel

Manuals & Literature:
 Dimension Guide
 Energy Guide
 Warranty Information

Load more, run less in this dishwasher with 3rd rack. Load hard-to-fit utensils or measuring spoons in the 3rd rack to free up more space for dishes below. You can even fit taller items where you want thanks to the adjustable rack. Plus, you can move or separate the flexible 3-piece silverware basket to make extra space.

- Top Features
- 3rd rack
- Adjustable 2nd rack
- 3-piece silverware basket

12