

Site: BROOKLIN NOW TOWNS

Lot: 8-49

Model: EXCITE (TH-02) - (B)

Purchaser: ASHWINBHAI KANTIBHAI JADAV

Purchaser: MANISHABAHEN ASHWINBHAI JADAV

Phone: 647.778.2605

Email: ASHWIN\_JDV2004@YAHOO.CO.IN



DESCRIPTION		DATE SELECTED
BONUS PACKAGE: 3 PIECE STAINLESS STEEL APPLIANCES WITH WHITE FRONT LOAD WASHER & DRYER	INCLUDED IN APS	
BONUS PACKAGE: STAINLESS STEEL HOOD FAN	INCLUDED IN APS	
BONUS PACKAGE: AIR CONDITIONING UNIT	INCLUDED IN APS	
#1 HARDWOOD- REC ROOM, MAIN FLOOR ALL NON TILED AREAS, 3RD FLOOR UPPER HALL- UP 1		4-Jun-21
#2 STAIN FOR STAIRS- 2 FLIGHTS		4-Jun-21
#3 KITCHEN COUNTER- UP 2		4-Jun-21
#4 COMFORT HEIGHT- MASTER AND MAIN		4-Jun-21
#5 2 CAPPED LIGHTS, SPACED EVENLY OVER KITCHEN ISLAND ON SEPARATE SWITCH. STD LIGHT TO REMAIN		4-Jun-21
#6 PIVOTING PAPER HOLDER- YB2408- QTY 4- MASTER, MAIN POWDER X 2		4-Jun-21
#7 24" TOWEL BAR- YB2424- QTY 2- MASTER AND MAIN		4-Jun-21
#8 9" TOWEL BAR- YB2486- QTY 4- MASTER, MAIN, POWDER ROOM X 2		4-Jun-21

ZANCOR HOMES COLOUR CHART

PRINTED 2021-06-04, 2:56 PM

ENTRANCES				
Main Foyer - FLOORING		LIVORNO 18 X 18		
Mudroom - FLOORING		LIVORNO 18 X 18		
Side Hall - FLOORING		NA		
Basement Foyer - FLOORING		NA		
KITCHEN				
Kitchen - FLOORING		NORTHERN SOLID SAWN COLLECTION RED OAK 3 1/4" - ECLIPSE- UP 1		
Breakfast - FLOORING		NORTHERN SOLID SAWN COLLECTION RED OAK 3 1/4" - ECLIPSE- UP 1		
Kitchen - CABINETS		HIGH GLOSS EURO WHITE		
Island - CABINETS		HIGH GLOSS EURO WHITE		
Servery - CABINETS		HIGH GLOSS EURO WHITE		
Kitchen - HANDLES/KNOBS		H800BC		
Kitchen - COUNTERTOP		CARRARA WHITE- UP 2		
Island - COUNTERTOP		CARRARA WHITE- UP 2		
Kitchen - BACKSPLASH		DECLINED		
Kitchen - SINK		STD		
Kitchen - FAUCET		STD		
GREAT ROOM / DINING / LIVING / DEN / OFFICE / BASEMENT				
Dining Room - FLOORING		NORTHERN SOLID SAWN COLLECTION RED OAK 3 1/4" - ECLIPSE- UP 1		
Living Room - FLOORING		NORTHERN SOLID SAWN COLLECTION RED OAK 3 1/4" - ECLIPSE- UP 1		
Great Room - FLOORING		NORTHERN SOLID SAWN COLLECTION RED OAK 3 1/4" - ECLIPSE- UP 1		
Library / Den - FLOORING		NA		
Basement Rec Room - FLOORING		NORTHERN SOLID SAWN COLLECTION RED OAK 3 1/4" - ECLIPSE- UP 1		
STAIRS				
Railing Details - PICKETS		1 3/4" TURNED OAK		
Railing Details - POSTS		2 3/4" TURNED OAK POST		
Railing Details - HANDRAIL		2 1/2" OVAL OAK HANDRAIL		
Stair Stain - MAIN STAIRS		STAIN STAIRS TO MATCH HARDWOOD AS CLOSE AS POSSIBLE		
Stair Stain - BASEMENT STAIRS (if applicable)		NA		
Stair Stain - SERVICE STAIRS (if applicable)		NA		
POWDER ROOM				
Powder Room - FLOORING X 2		LIVORNO 18 X 18		
Powder Room - CABINETS		NA		
Powder Room - COUNTERTOP		NA		
Powder Room - SINK		STD		
Powder Room - FAUCET		STD		
2ND FLOOR				
Upper Hall - FLOORING		NORTHERN SOLID SAWN COLLECTION RED OAK 3 1/4" - ECLIPSE- UP 1		
Master Bedroom - FLOORING		T03 OPENING NIGHT		
Bedroom 2 - FLOORING		T03 OPENING NIGHT		
Bedroom 3 - FLOORING		T03 OPENING NIGHT		
Bedroom 4 - FLOORING		NA		
Bedroom 5 - FLOORING		NA		
Master Ensuite - FLOORING		LOFT WHITE 12 X 24		
Master Ensuite - SHOWER WALL		LOFT WHITE 12 X 24- VERTICLE STACKED		
Master Ensuite - SHOWER FLOOR		WHITE 2 X 2		
Master Ensuite - SHOWER JAMB		PERLATO ROYALE		
Master Ensuite - CABINETS		EURO LARICE BLANCO -COMFORT HEIGHT		
Master Ensuite - HANDLES/KNOBS		H800BC		
Master Ensuite - COUNTERTOP		P 948-CA		
Master Ensuite - SINK(s)	STD	Master Ensuite - FAUCET(s)	STD	
***FOR TRADE USE***				
Any upgrades in the colour chart must be accompanied with a PES. It is the responsibility of all Trades to inform the builder of any discrepancies on sketches, PES and/or colour charts PRIOR to installation.		BROOKLIN	8-49	
		**PAGE 1 OF 2**		
		PURCHASER INITIALS	VENDOR APPROVAL	

## 2ND FLOOR CONTINUED...

Main Bath - FLOORING	LIVORNO 18 X 18		
Main Bath - TUB / SHOWER WALL	LIVORNO 18 X 18		
Main Bath - SHOWER FLOOR	NA		
Main Bath - SHOWER JAMB	NA		
Main Bath - CABINETS	HIGH GLOSS EURO WHITE- <b>COMFORT</b> HEIGHT		
Main Bath - HANDLES/KNOBS	H800BC		
Main Bath - COUNTERTOP	5001K-07		
Main Bath - SINK(s)	STD	Main Bath - FAUCET(s)	STD
Shared Bath- FLOORING	NA		
Shared Bath- TUB / SHOWER WALL	NA		
Shared Bath- SHOWER FLOOR	NA		
Shared Bath- SHOWER JAMB	NA		
Shared Bath- CABINETS	NA		
Shared Bath- HANDLES/KNOBS	NA		
Shared Bath- COUNTERTOP	NA		
Shared Bath- SINK(s)	NA	Shared Bath - FAUCET(s)	NA
Ensuite Bath - FLOORING	NA		
Ensuite Bath - TUB / SHOWER WALL	NA		
Ensuite Bath - SHOWER FLOOR	NA		
Ensuite Bath - SHOWER JAMB	NA		
Ensuite Bath - CABINETS	NA		
Ensuite Bath - HANDLES/KNOBS	NA		
Ensuite Bath - COUNTERTOP	NA		
Ensuite Bath - SINK(s)	NA	Ensuite Bath - FAUCET(s)	NA
LAUNDRY			
Laundry - FLOORING	LIVORNO 18 X 18	Laundry - HANDLES/KNOBS	NA
Laundry - CABINETS	NA	Laundry - SINK	STD
Laundry - COUNTERTOP	NA	Laundry - FAUCET	STD
Laundry - BACKSPLASH	NA		
TRIM / PAINT			
Casing/Baseboards		STD	
Interior Doors		STD	
Interior Door Hardware		STD	
PAINT - Throughout		WARM GREY	
FIREPLACE			
Location / Insert / Mantle		DECLINED	
ACCESSORIES			
Mirrors	YES	BATH ACCESSORIES	UPGRADE
APPLIANCE REQUIREMENTS			
GAS LINE TO BBQ	STD	ELECTRICAL for Built-in Oven	DECLINED
GAS LINE & ELECTRICAL TO STOVE	DECLINED	ELECTRICAL for Built-in Micro	DECLINED
GAS LINE & ELECTRICAL TO DRYER	DECLINED	ELECTRICAL for Cooktop	DECLINED
HOOD FAN VENT SIZE	6" STD	ELECTRICAL for Bar Fridge	DECLINED
WATERLINE to Fridge	DECLINED		
DISCLAIMER			
Any changes to the colour chart after signing are subject to a <b>\$5000</b> administration fee plus costs			INITIALS
Purchaser has checked and acknowledged accuracy of colour and selections before signing.			
Colours of all materials are as close as possible to Builders selection but not necessarily identical due to dye lot variances in manufacturing/manufacturers. Due to construction progress some items may have been pre-selected or installed. In this event the Vendor's selection must be accepted by the purchaser			
SITE / LOT:	BROOKLIN LOT 8-49		
PURCHASER(S):	ASHWINBHAI KANTIBHAI JADAV		
PURCHASER(S):	MANISHABAHEN ASHWINBHAI JADAV		
CONTACT:	647.778.2605	JDV20042YAHOO.CO.IN	
***FOR TRADE USE***			
Any upgrades in the colour chart must be accompanied with a PES. It is the responsibility of all Trades to inform the builder of any discrepancies on sketches, PES and/or colour charts PRIOR to installation.			
ZANCOR HOMES		PURCHASER SIGNATURE	M.A. Jadar.
		PURCHASER SIGNATURE	A.K. Jodon
		DÉCOR CONSULTANT	JILLIAN
		Vendor APPROVAL	
**PAGE 2 OF 2**			

**Brooklin NOW Towns**  
**EXCITE TH-02**

1st 8-49  
June 4/19

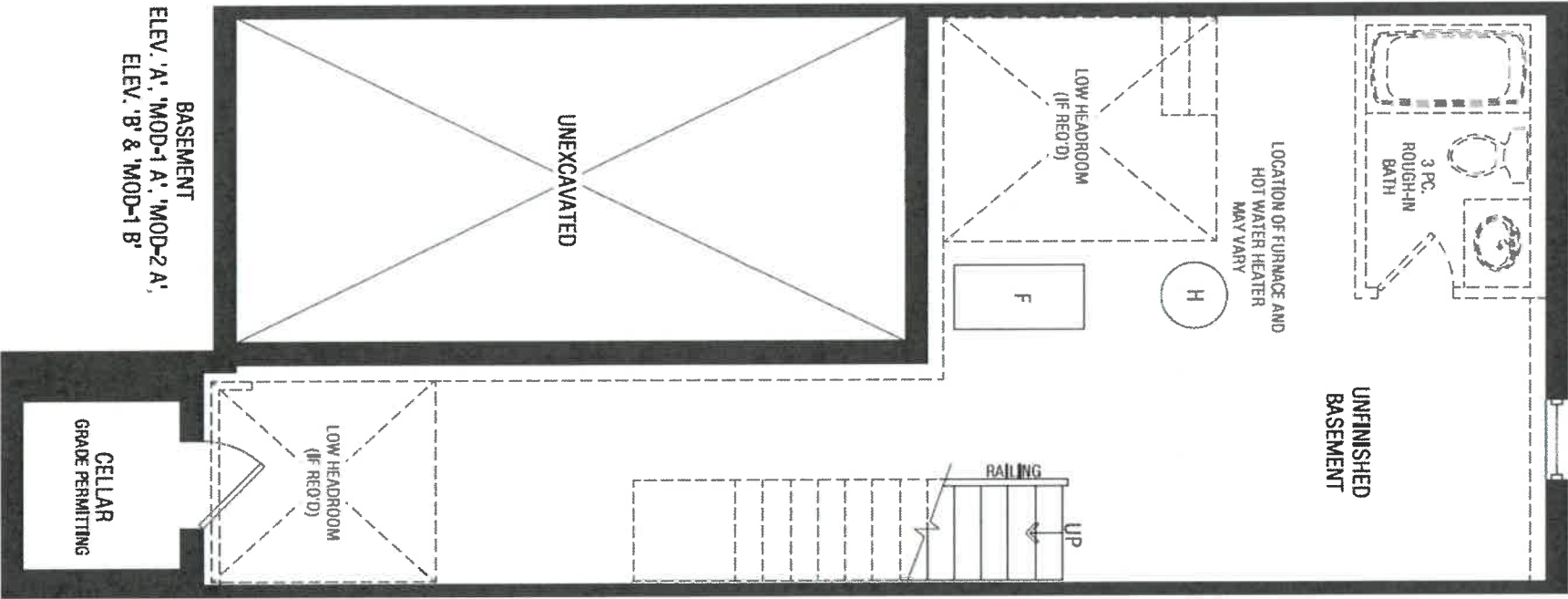

**BASEMENT**  
ELEV. 'A', 'MOD-1 A', 'MOD-2 A',  
ELEV. 'B' & 'MOD-1 B'

M.A. Jader,  
M.

**Brooklin NOW Towns**  
**EXCITE TH-02**

lot 8-49  
June 4/21

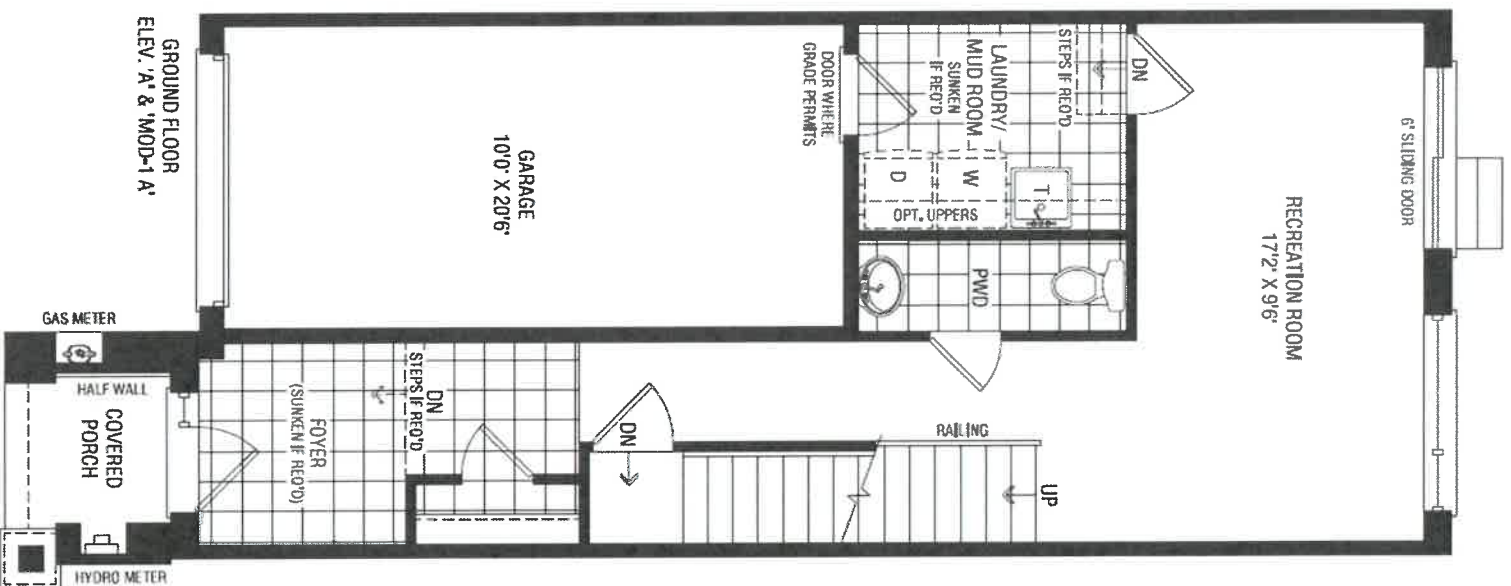

3.

Brooklin NOW Towns  
EXCITE TH-02

1st 8-49  
June 4/9

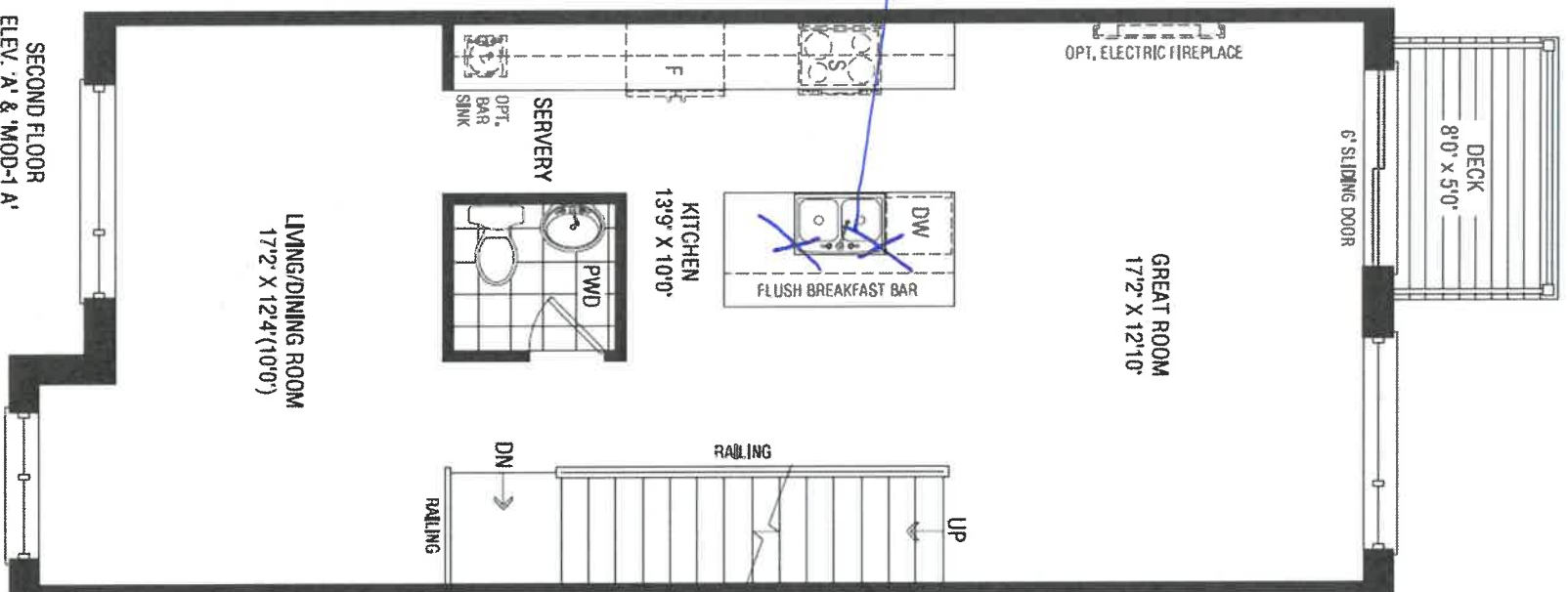

2 capped lights  
over island,  
space evenly  
separate switch.  
Std light to  
Remain.

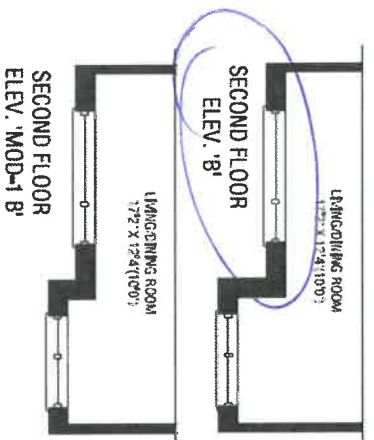

3.  
3.

Brooklin NOW Towns  
EXCITE TH-02

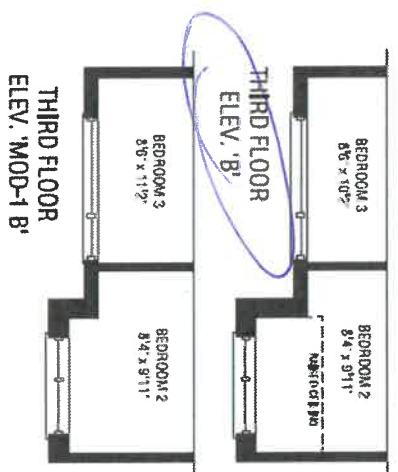
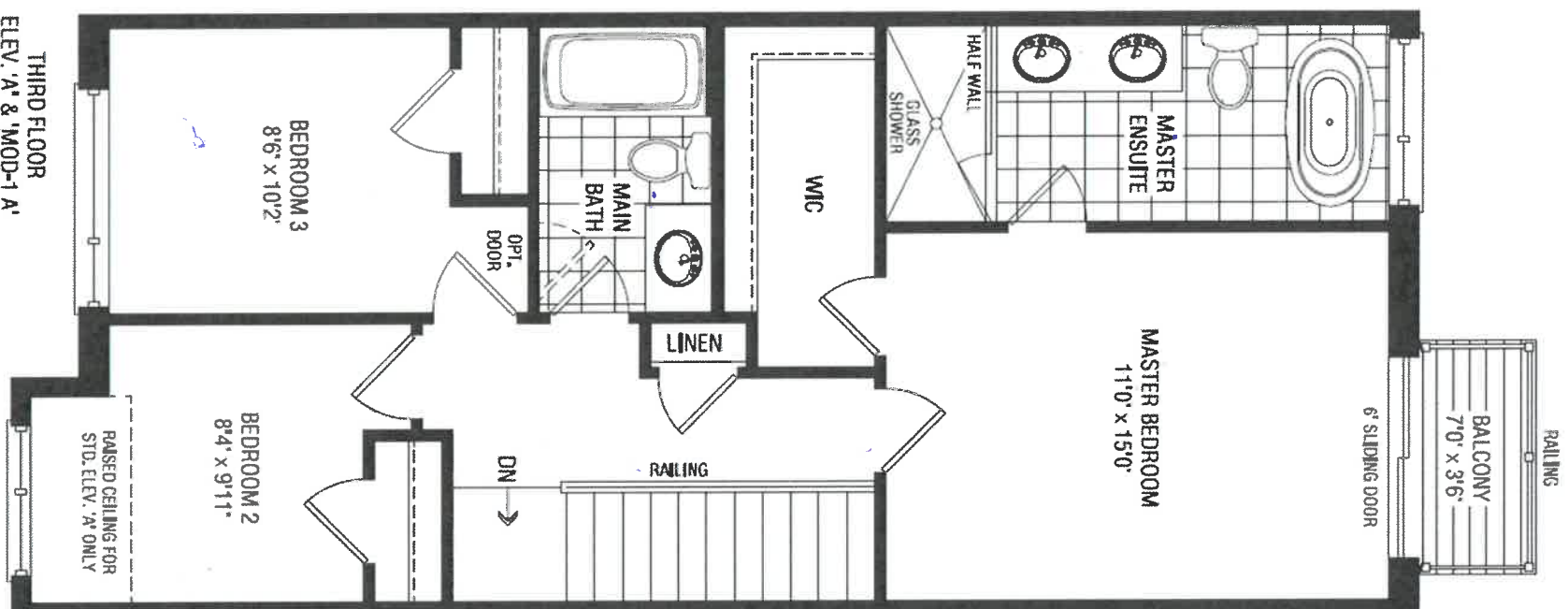

1st 8-49  
Jue 4/2

③



DATE SUBMITTED  
30 Mar 2021

CLIENT NAME: ZANCOR HOMES  
SHIP TO : BROOKVALLEY TOWNS

DRAFTED BY: FERNANDA  
COMMENT

PH:  
CELL :

P/O #

JOB NUMBER

INSTALL DATE:

PAGE

6 of 19

TH-02  
STANDARD VANITIES ELEV A & B  
CORNER UPGRADE

MAIN

*Id 8-49  
June 4/21*

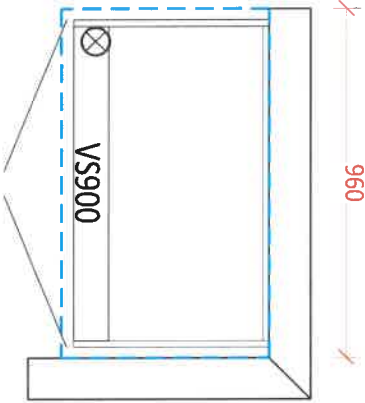

*Confirm Height*

MASTER ENSUITE

1660

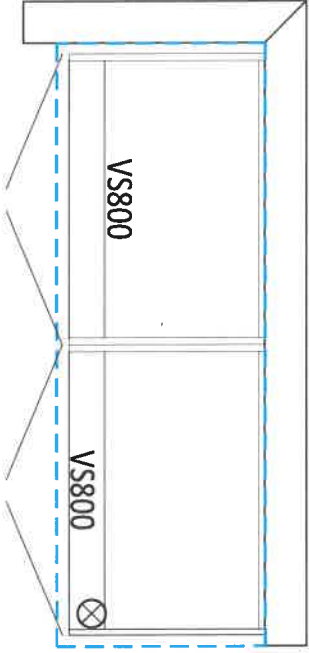

*Confirm  
Height*

OPT. LAUNDRY UPPERS

2740

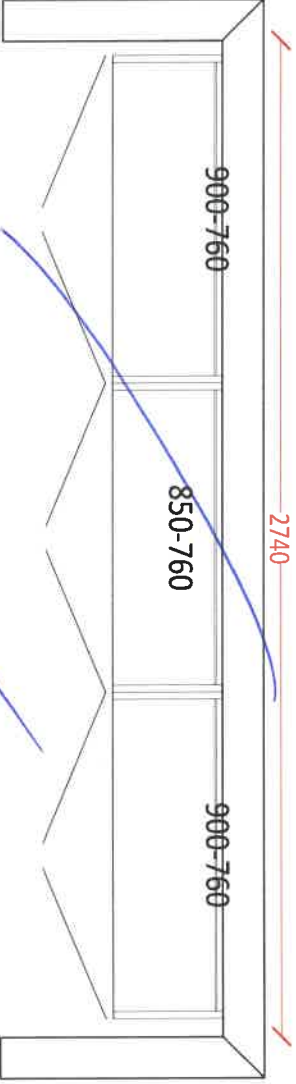

OPT. BASEMENT BATH

960

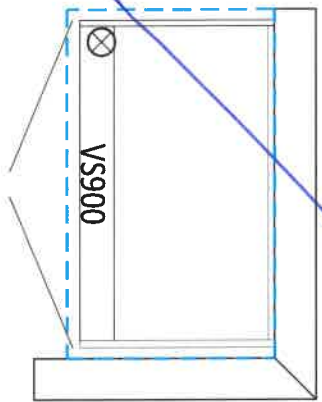

*mg. in*



DATE SUBMITTED  
30 Mar 2021

CLIENT NAME: ZANCOR HOMES  
SHIP TO : BROOKVALLEY TOWNS

JOB NUMBER

INSTALL DATE:

PH:  
CELL:

DRAFTED BY: FERNANDA

P/O #

PAGE  
4 of 19

TH-02  
KITCHEN ELEV. A & B  
CORNER UPGRADE

let 8-49  
jmo 4/21

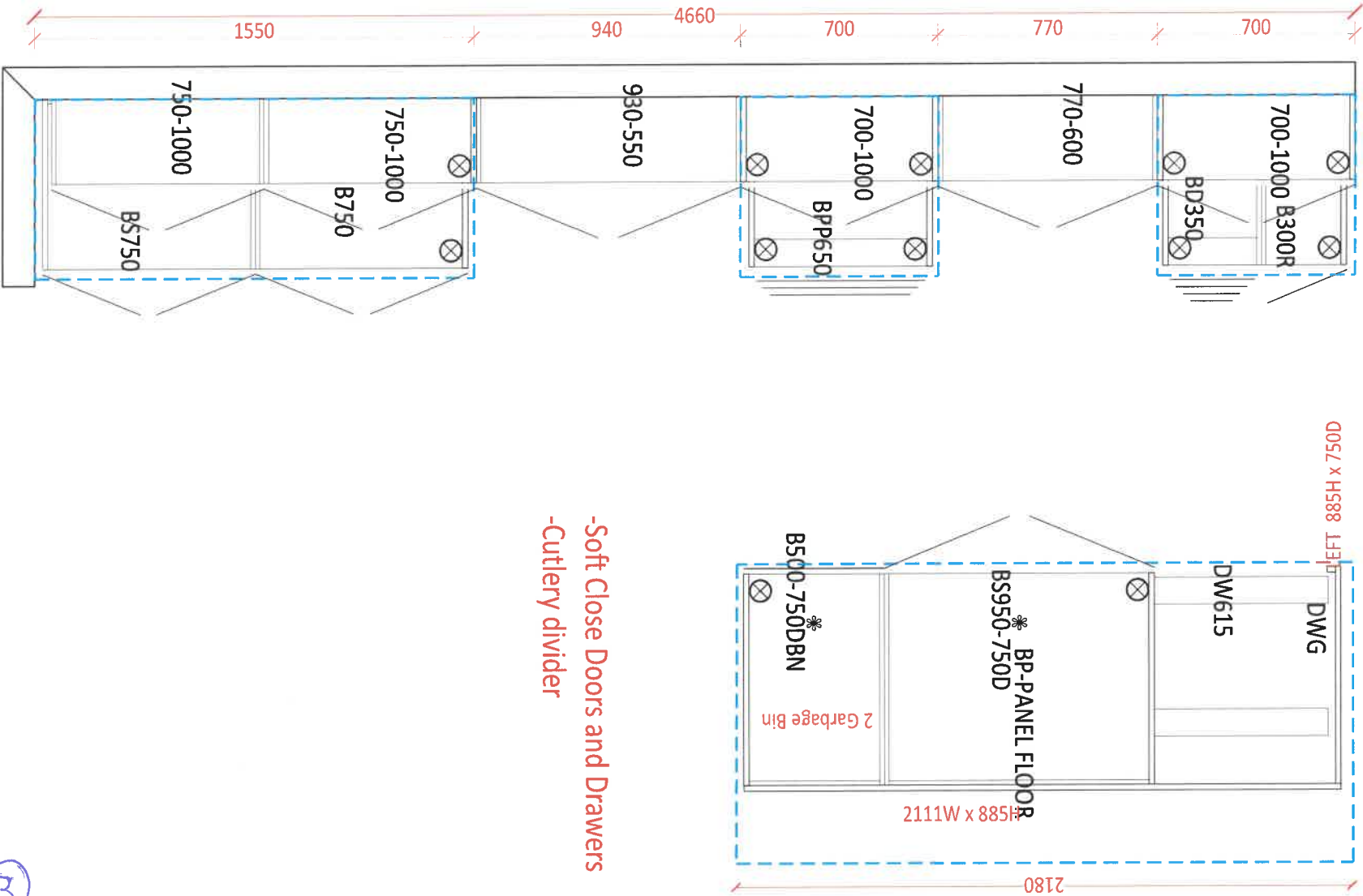

3.



DATE SUBMITTED  
30 Mar 2021

CLIENT NAME: ZANCOR HOMES  
SHIP TO: BROOKVALEY TOWNS

PH:  
CELL:

DRAFTED BY: FERNANDA  
COMMENT

P/O #

JOB NUMBER

INSTALL DATE:

PAGE

5 of 19

TH-02

KITCHEN 3D DRAWING

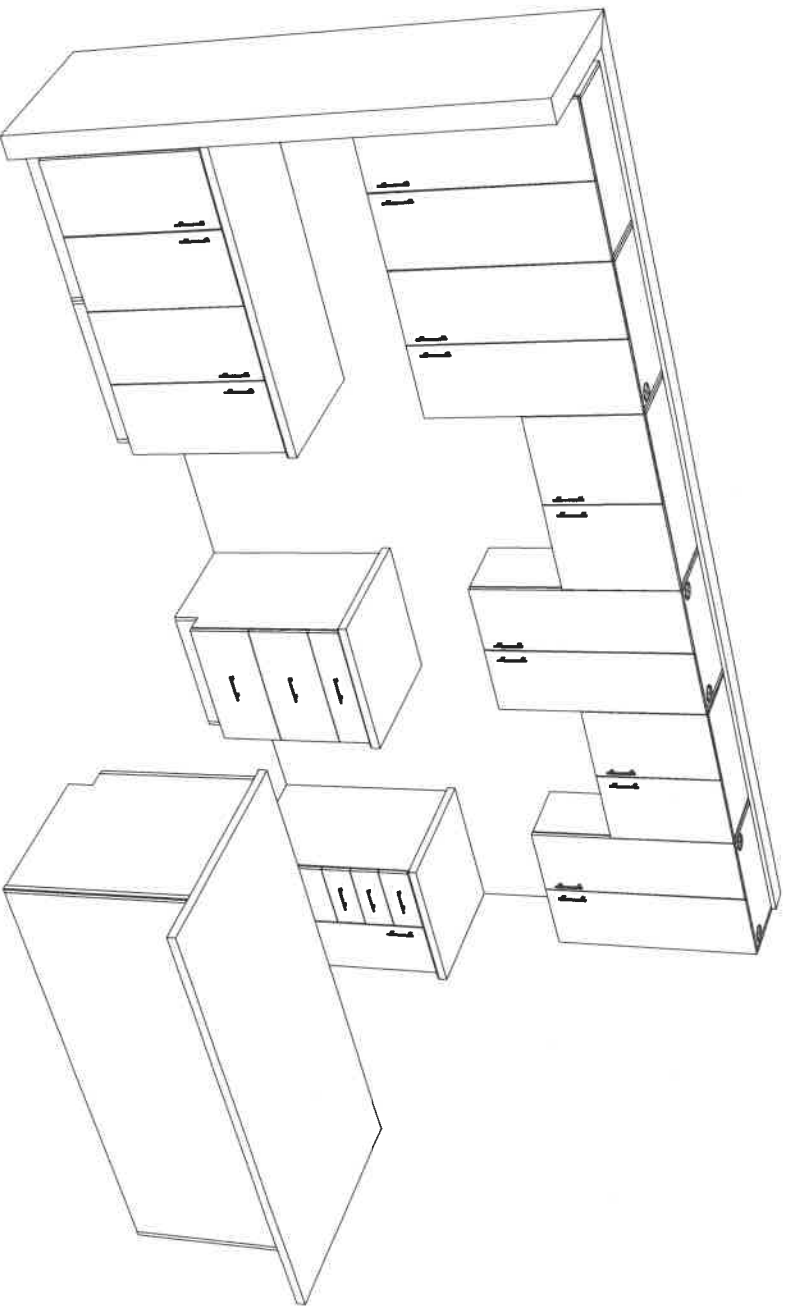

Standard Kitchen

1st 8-49  
June 4/21

2.  
3.

## APPLIANCE ACKNOWLEDGEMENT

CONTACT: Steve Miller @ Appliance Canada (905) 660-2424 / 8701 Jane Street, Vaughan

► **Appliance Specs are DUE 2 WEEKS FROM SIGNED DATE OF COLOUR CHART (if not received during appointment)**

**\*\*\*Specs that require changes/modifications after this date will not be accepted\*\*\***

► NOTE: Any upgraded appliances are to be paid by the Purchaser, directly to the appliances company.

► Additional charges to the Purchaser may apply for cabinetry, electrical and plumbing in order to accommodate the specs given by the homeowner.

► It is the Purchaser's responsibility to coordinate delivery, installation and hook up of appliances and to ensure they are installed as per Manufacturers specifications after closing.

► Standard appliance openings are approximate and the minimum required. Sizes may vary due to onsite condition and/or when modifications have been made to the cabinetry.

### STANDARD OPENINGS ACKNOWLEDGED BY PURCHASER:

Fridge Opening ► 36" x 74" \*\*Size is (+/-) & space above the fridge is required due to proper air flow  
Stove Opening ► 30"  
Hood Fan Opening ► 30"  
Hood Fan Vent ► 6"  
Dishwasher Opening ► 24"

INITIAL

### UPGRADED APPLIANCES BELOW (Check applicable)

**It is the Purchaser's responsibility to provide Zancor Homes with the correct specification for each appliance that has been upgraded. Zancor Homes will not be responsible for appliance requirements based on upgrades if specs have not been provided to the builder.**

INITIAL

#### FRIDGE

☐ Built-In ☐ Flush Inset  
(Spec's Required) ☒ Paneled / Integrated ☐ Water Line

#### RANGE

☐ 36" ☐ Cooktop (Apron front)  
(Spec's Required) ☐ 48" ☐ be the same as the stove ☐ Cooktop (Drop-in)

\*\*Larger CFM may be required with these appliances\*\*  
☐ Gas ☐ Countertop Cut-out charge required for cooktop  
☐ Induction

#### HOOD FAN &

☐ Under Cabinet (Standard) ☒ 6 Inch (Standard)

#### VENT

☐ Chimney (centre vent) ☐ 8 Inch  
(Spec's Required) ☐ Insert / Liner ☐ 10 Inch

#### WALL OVEN &

☐ Single Oven ☐ Warming Drawer

#### MICRO

☐ Double Oven ☐ Over the Range Microwave  
(Spec's Required) ☐ Steam Oven ☐ Built-in Microwave (\*trim kit required)

DATE

SITE

LOT

BROOKLIN TOWNS

\*\* Any upgrades checked in this appliance form must be accompanied with specs provided by the Purchaser.

\*\*It is the responsibility of the trade to inform the Builder of any discrepancies with specs, sketches, extras and/or colour chart PRIOR to production/installation.

221 North Rivermede Road, Concord, Ontario L4K 3N7 \* T: (905) 738.7010 F: (905) 738.5948

## INTERIOR FINISHES ACKNOWLEDGEMENT / WAIVER

Purchaser accepts and acknowledges that the Builder reserves the right to substitute materials with those of equal or better quality where the manufacture, scheduling or delivery of materials may directly impact the Builder's ability to meet its contractual obligations under the Agreement of Purchase and Sale.

**UPGRADES/EXTRAS:** All upgrades and additional selections indicated on the colour chart must be accompanied by an upgrades/extras sheet (PES) and full payment otherwise the selection will be invalid. All colour charts and upgrades/extras will not proceed until verified and signed by an authorized signing officer at the Vendor's head office. **CHANGES WILL NOT BE PERMITTED UPON COMPLETION AND SUBMISSION OF THE COLOUR CHART.**

**PORCELAIN & NATURAL STONES:** Due to the properties of natural stones including but not limited to **marble, granite, quartz**, no two pieces are exactly the same. Variations in colour, tone, granularity (pitting, fissures) and pattern are to be expected, including various lighting may affect the overall finished look. Stone tops are sealed at time of installation and should never be cleaned with lemon oil or vinegar. Stones are porous materials, therefore any spilled substance require immediate attention. Stone countertops require regular seal re-application as part of home maintenance. Purchaser acknowledges colour and product variations as well as natural imperfections may exist with the selection of natural stone materials and shall not hold the Vendor liable for provision of same.

**STONE COUNTERTOP JOINTS:** Purchaser is aware that one joint will be at each corner and on either side of slide-in-range (if applicable). It will also be where the length of the counter top exceeds the length of a stone slab. Slabs are usually approximately 5'x 8'.

**CERAMIC TILES:** Due to manufacturing, shade (dye lots), product variations may exist that can affect the overall look of the finished product. Although every effort will be made to ensure the colours and materials selected are as close as possible to the samples, the purchaser acknowledges that the sample tiles supplied in the Design Centre may not be identical to the materials installed in the home.

**STAIR STAINS:** Due to the natural properties of wood, many variables can affect the overall look of the finished product. Factors including but not limited to wood type, knotting, graining, density, age, humidity, and air temperature can result in substantial variations in stain intensity. The purchaser accepts that although the Vendor will do their best to match stain the unfinished stairs as close as possible to the pre-finished floors, it is not possible to have an identical match and that there MAY be shade differences between the two products.

**CABINETRY:** Due to the natural properties of wood, slight variations apparent with cabinetry are to be expected. This includes but not limited to wood species, wood grain, colour, finish, product variations, and natural imperfections are all factors that may affect the overall look of the finished product. Such factors make exact colour matching impossible. The type and intensity of lighting in the areas of designated cabinetry placement may also highlight characteristics of cabinetry finish. All cabinets shall be finished with a white melamine interior box unless a finished interior is upgraded. Due to building specifications and/or on-site conditions, certain cabinetry upgrades may not be possible. The purchaser acknowledges that the Builder cannot guarantee the cabinetry finish or provision of certain upgrades and shall not hold the Builder liable for provision of same.

**UPGRADES/EXTRAS:** All upgrades and additional selections indicated on the colour chart must be accompanied by an upgrades/extras sheet (PES) and full payment otherwise the selection will be invalid. All colour charts and upgrades/extras will not proceed until verified and signed by an authorized signing officer at the Vendor's head office. **CHANGES WILL NOT BE PERMITTED UPON COMPLETION AND SUBMISSION OF THE COLOUR CHART.**

**HARDWOOD / LAMINATE FLOORING:** Due to the properties of wood and laminate, many variables can affect the overall look of the finished product. Variations include but not limited to wood type or laminate finish, colour/stain and wood grain are significant factors that make exact colour matching impossible. The purchaser acknowledges that the hardwood flooring is a pre-finished product in a controlled environment. Expansion, compression and cupping are characteristics of hardwood flooring once installed in the home. The purchaser acknowledges these may become apparent over time and despite the Builders' efforts to install the hardwood flooring materials in keeping with good workmanship, the Builder shall not be responsible nor held liable for minor variances of fluctuation in hardwood flooring materials.

### HARDWOOD / LAMINATE WAIVER:

I/We understand hardwood flooring is classified as a porous material and as such not recommended by the Builder in certain areas. I/We understand there is a concern due to possible water and other substances being frequently splashed or spilled onto the floor and in contravention of Ontario Building Code Section 9.30.1.2(1).

*"Finished flooring bathrooms, kitchens, public entrance halls, laundry & general storage areas shall consist of resilient flooring, felted-synthetic-fibre floor coverings, concrete, terrazzo, ceramic tile, mastic or other types of flooring providing similar degrees of water resistance."*

I/We are prepared to assume full responsibility for any damage caused to the hardwood floor or subfloor due to moisture absorbency in the mentioned areas, and agree to waive any claims against the Township of residence, TARIION and/or the Builder in relation to the matter. **\*\*SEE COLOUR CHART FOR LOCATIONS\*\***

DATE	JUNE 4/21	SITE	BROOKLIN TOWNS	LOT	8-49
------	-----------	------	----------------	-----	------

HOME AUTOMATION  
(Cable, CAT5, Telephone)

LOT / SITE:

BROOKLIN TOWNS -

8-49

DATE:

June 4, 2021

## STANDARD ITEMS AS PER SCHEDULE A:

STANDARD CABLE ROUGHIN in (1) Master Bedroom, (1) Family / Great Room  
STANDARD TELEPHONE ROUGHIN in (1) Master Bedroom, (1) Family / Great Room  
STANDARD CAT5 ROUGHIN - (3) In location of Purchasers choice.

## OPTION 1:

I/we the Homeowner(s) have chosen to contact the Home Automation Company to select the locations of the rough-ins for Cable, CAT5, Telephone as included in our Agreement of Purchase Sale.

I/we the Homeowner(s) will contact the trade within 4 weeks of the date of this release to select locations of the standard rough-ins review other optional products for purchase.

Trade:

Artistic Smart Homes

Phone:

(905) 850-9386

Rep:

Jessica

Location:

8601 Jane Street Unit #8 Vaughan ON L4K 5N9

Should the homeowner not make these selections within the sufficient time provided, the rough-ins as mentioned above will be installed in locations as indicated above.

## OPTION 2:

Homeowner(s) Initial

X mg. M.

I/we the Homeowner(s) have chosen to not contact the home automation company. I/we the Homeowner(s) have selected the locations for the standard rough-ins for Cable, CAT5, Telephone that are included in the Agreement of Purchase and Sale directly with a décor rep.

Homeowner(s) Initial

Stone Countertop Edge Profiles

\*\*Where applicable as per site specifications\*\*

LOT / SITE: BROOKLIN TOWNS -

DATE: \_\_\_\_\_

STANDARD EDGE FOR KITCHEN & VANITIES

Standard Countertop Edge  
in Kitchen



Standard Countertop Edge  
in Vanity

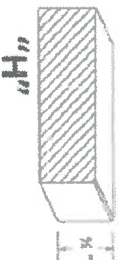

Homeowner(s) Initial mg. m.

OPTION (1) EDGE FOR KITCHEN & VANITIES \$250

Optional Edge in Kitchen

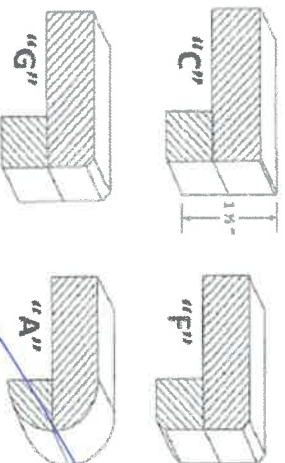

Optional Edge in Bathroom

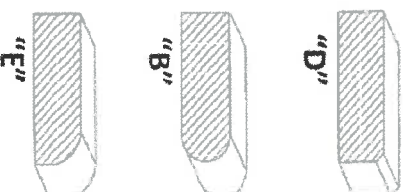

Homeowner(s) Initial \_\_\_\_\_

OPTION (2) EDGE FOR KITCHEN & VANITIES CUSTOM PRICING

Optional Edge for Kitchen

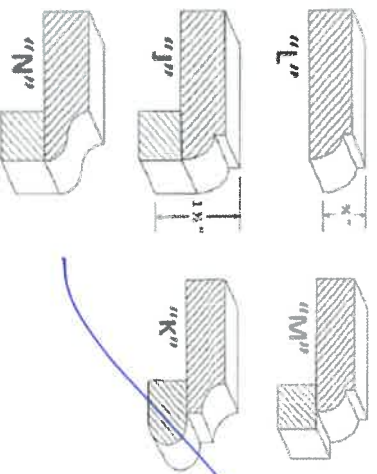

Optional Edge in Vanity

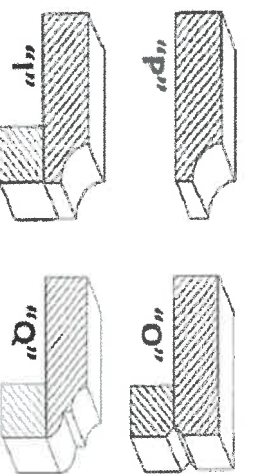

Homeowner(s) Initial \_\_\_\_\_