

CONSTRUCTION SUMMARY OF EXTRAS

Printed 2021-06-11 / 3:50 PM / Page 1 of 1

Site: INNISFIL

Lot: 76W

Model: FISHER 42-05 ELEV. C

Purchaser: WHITNEY JOSHANNE EDWARDS

Purchaser: 0

Phone: 905-724-1978

Email: WHITNEYEDWARDS@GMAIL.COM



DESCRIPTION		DATE SELECTED
BONUS PACKAGE: 3 PIECE STAINLESS STEEL APPLIANCES WITH WHITE TOP LOAD WASHER & DRYER	INCLUDED IN APS	
BONUS PACKAGE: STAINLESS STEEL HOOD FAN	INCLUDED IN APS	
#1 10' FOOT MAIN FLOOR *INCLUDES 8 FOOT INTERIOR AND EXTERIOR DOORS, TRANSOMS ABOVE WINDOWS (ALL IF POSSIBLE)		JUNE 2 2021
#2 N/A		JUNE 2 2021
#3 GAS LINE TO STOVE *INCLUDES 15 AMP PLUG		JUNE 2 2021
#4 SMOOTH CEILINGS ON MAIN FLOOR & SECOND FLOOR		JUNE 2 2021
#5 WATERLINE TO FRIDGE		JUNE 2 2021
#6 N/A		JUNE 2 2021
#7 CABINETS - MASTER ENSUITE - ADD 3 SETS OF BANK OF DRAWERS		JUNE 2 2021
#8 VANITIES - COMFORT HEIGHT IN MASTER, SHARED & ENSUITE		JUNE 2 2021
#9 FRAMELESS GLASS SHOWER IN MASTER ENSUITE		JUNE 2 2021
#10 ELECTRICAL IN GREAT ROOM 65 INCHES AFF *SEE SKETCH **INSTALL STANDARD CABLE ROUGHIN BESIDE PLUG		JUNE 2 2021
#11 HARDWOOD UPGRADE 2 IN STANDARD AREAS ON MAIN FLOOR		JUNE 2 2021
#12 STAIN STAIRS TO MATCH HARDWOOD AS CLOSE AS POSSIBLE		JUNE 2 2021
#13 HARDWOOD IN KITCHEN BREAKFAST IN LIEU OF TILE		JUNE 2 2021
#14 RAILINGS - UPGRADE 4 METAL		JUNE 2 2021
#15 TILES - MASTER ENSUITE - FLOOR TILE ON WALL IN SHOWER		JUNE 2 2021
#16 TRIM - UPGRADE 1		JUNE 2 2021
#17 PLUMBING - MASTER ENSUITE - MOEN 90 DEGREE STAINLESS FINISH (SEE SPEC SHEETS)		JUNE 2 2021
#18 KITCHEN SINK - BLANCO 401518 SUPER SINGLE		JUNE 2 2021

ZANCOR HOMES COLOUR CHART

ENTRANCES				
Main Foyer - FLOORING		MALINA ICE 13 X 13		
Mudroom - FLOORING		MALINA ICE 13 X 13		
Side Hall - FLOORING		N/A		
Basement Foyer - FLOORING		N/A		
KITCHEN				
Kitchen - FLOORING		HARDWOOD - KENTWOOD BRUSHED OAK 5 INCH - STONECROP (2) in lieu of tile		
Breakfast - FLOORING		HARDWOOD - KENTWOOD BRUSHED OAK 5 INCH - STONECROP (2) in lieu of tile		
Kitchen - CABINETS		SIERRA PVC - WHITE		
Island - CABINETS		SIERRA PVC - WHITE		
Servery - CABINETS		N/A		
Kitchen - HANDLES/KNOBS		H800BC		
Kitchen - COUNTERTOP		BIANCO SARDO GRANITE		
Island - COUNTERTOP		BIANCO SARDO GRANITE		
Kitchen - BACKSPLASH		N/A		
Kitchen - SINK		UPGRADE - BIANCO SUPER SINGLE 401518		
Kitchen - FAUCET		STANDARD		
GREAT ROOM / DINING / LIVING / DEN / OFFICE / BASEMENT				
Dining Room - FLOORING		HARDWOOD - KENTWOOD BRUSHED OAK 5 INCH - STONECROP (2)		
Den Room - FLOORING		HARDWOOD - KENTWOOD BRUSHED OAK 5 INCH - STONECROP (2)		
Great Room - FLOORING		HARDWOOD - KENTWOOD BRUSHED OAK 5 INCH - STONECROP (2)		
Main Hall - FLOORING		HARDWOOD - KENTWOOD BRUSHED OAK 5 INCH - STONECROP (2)		
Basement Rec Room - FLOORING		N/A		
STAIRS				
Railing Details - PICKETS		UPGRADE - METAL SINGLE SPOON w/ALT DOUBLE		
Railing Details - POSTS		UPGRADE - SQUARE OAK WITH BEVEL CORNERS		
Railing Details - HANDRAIL		UPGRADE - GROOVED OAK HANDRAIL		
Stair Stain - MAIN STAIRS		STAIN TO MATCH HARDWOOD AS CLOSE AS POSSIBLE		
Stair Stain - BASEMENT STAIRS (if applicable)		N/A		
Stair Stain - SERVICE STAIRS (if applicable)		N/A		
POWDER ROOM				
Powder Room - FLOORING		MALINA ICE 13 X 13		
Powder Room - CABINETS		N/A		
Powder Room - COUNTERTOP		N/A		
Powder Room - SINK		PEDESTAL		
Powder Room - FAUCET		STANDARD		
2ND FLOOR				
Upper Hall - FLOORING		CARPET - OPENING NIGHT COLOUR T20 w/STANDARD UNDERPAD		
Master Bedroom - FLOORING		CARPET - OPENING NIGHT COLOUR T20 w/STANDARD UNDERPAD		
Bedroom 2 - FLOORING		CARPET - OPENING NIGHT COLOUR T20 w/STANDARD UNDERPAD		
Bedroom 3 - FLOORING		CARPET - OPENING NIGHT COLOUR T20 w/STANDARD UNDERPAD		
Bedroom 4 - FLOORING		CARPET - OPENING NIGHT COLOUR T20 w/STANDARD UNDERPAD		
Bedroom 5 - FLOORING		N/A		
Master Ensuite - FLOORING		MALINA ICE 13 X 13		
Master Ensuite - SHOWER WALL		MALINA ICE 13 X 13 (1)		
Master Ensuite - SHOWER FLOOR		WHITE 2 X 2		
Master Ensuite - SHOWER JAMB		BIANCO CARRARA		
Master Ensuite - CABINETS		EURO STORM		
Master Ensuite - HANDLES/KNOBS		H800BC		
Master Ensuite - COUNTERTOP		4924-38 LAMINATE		
Master Ensuite - SINK(s)		STANDARD	Master Ensuite - FAUCET(s)	UPGRADE - SPECS
FOR TRADE USE				
Any upgrades in the colour chart must be accompanied with a PES. It is the responsibility of all Trades to inform the builder of any discrepancies on sketches, PES and/or colour charts <u>PRIOR</u> to installation.		INNISFIL 76W		
		WE		
		CONFORT HEIGHT		
		PURCHASER INITIALS		
		VENDOR APPROVAL		

2ND FLOOR CONTINUED...						
Ensuite 4 - FLOORING	MALINA ICE 13 X 13					
Ensuite 4 - TUB / SHOWER WALL	UNIWALL WHITE 8 X 10					
Ensuite 4 - SHOWER FLOOR	N/A					
Ensuite 4 - SHOWER JAMB	N/A					
Ensuite 4 - CABINETS	EURO STORM H800BC			COMFORT HEIGHT		
Ensuite 4 - HANDLES/KNOBS	4924-38 LAMINATE					
Ensuite 4 - COUNTERTOP	STANDARD			Main Bath - FAUCET(s)	STANDARD	
Ensuite 4 - SINK(s)						
Twin Bath - FLOORING	MALINA ICE 13 X 13					
Twin Bath - TUB / SHOWER WALL	UNIWALL WHITE 8 X 10					
Twin Bath - SHOWER FLOOR	N/A					
Twin Bath - SHOWER JAMB	N/A					
Twin Bath - CABINETS	EURO STORM			COMFORT HEIGHT		
Twin Bath - HANDLES/KNOBS	H800BC					
Twin Bath - COUNTERTOP	4924-38 LAMINATE					
Twin Bath - SINK(s)	STANDARD		Shared Bath - FAUCET(s)	STANDARD		
Ensuite Bath - FLOORING	N/A					
Ensuite Bath - TUB / SHOWER WALL	N/A					
Ensuite Bath - SHOWER FLOOR	N/A					
Ensuite Bath - SHOWER JAMB	N/A					
Ensuite Bath - CABINETS	N/A					
Ensuite Bath - HANDLES/KNOBS	N/A					
Ensuite Bath - COUNTERTOP	N/A					
Ensuite Bath - SINK(s)			Ensuite Bath - FAUCET(s)			
LAUNDRY						
Laundry (2ND FLR) - FLOORING	MALINA ICE 13 X 13	Laundry - HANDLES/KNOBS	N/A			
Laundry - CABINETS	N/A	Laundry - SINK	N/A			
Laundry - COUNTERTOP	N/A	Laundry - FAUCET	N/A			
Laundry - BACKSPLASH	N/A					
TRIM / PAINT						
Casing/Baseboards	UPGRADE 1 - STEP					
Interior Doors	STANDARD STYLE **8 FOOT ON MAIN FLOOR					
Interior Door Hardware	STANDARD					
PAINT - Throughout	WARM GREY					
FIREPLACE						
Location / Insert / Mantle	DECLINED					
ACCESSORIES						
Mirrors	YES	BATH ACCESSORIES	YES			
APPLIANCE REQUIREMENTS						
GAS LINE TO BBQ	NO	ELECTRICAL for Built-in Oven	NO			
GAS LINE & ELECTRICAL TO STOVE	YES	ELECTRICAL for Built-in Micro	NO			
GAS LINE & ELECTRICAL TO DRYER	NO	ELECTRICAL for Cooktop	NO			
HOOD FAN VENT SIZE	6 INCH	ELECTRICAL for Bar Fridge	NO			
WATERLINE to Fridge	YES					
DISCLAIMER						
Any changes to the colour chart after signing are subject to a \$5000 administration fee plus costs						
Purchaser has checked and acknowledged accuracy of colour and selections before signing.						
Colours of all materials are as close as possible to Builders selection but not necessarily identical (due to dye lot variances in manufacturing/manufacturers. Due to construction progress some items may have been pre-selected or installed. In this event the Vendor's selection must be accepted by the purchaser						
SITE / LOT:						
PURCHASER(S):						
HOME #/CELL #						
EMAIL:						
FOR TRADE USE						
Any upgrades in the colour chart must be accompanied with a PES. It is the responsibility of all Trades to inform the builder of any discrepancies on sketches, PES and/or colour charts PRIOR to installation.						
ZANCOR HOMES		PURCHASER SIGNATURE		W. Edwards		
		PURCHASER SIGNATURE				
		DÉCOR CONSULTANT		SIMONE		
		Vendor APPROVAL		W. Edwards 9/21		

76W(C)

USE

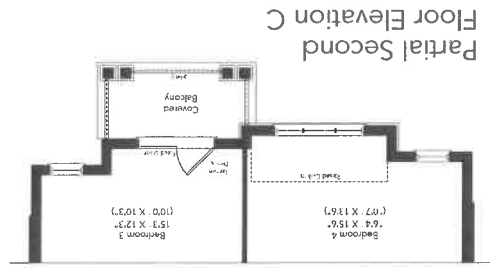
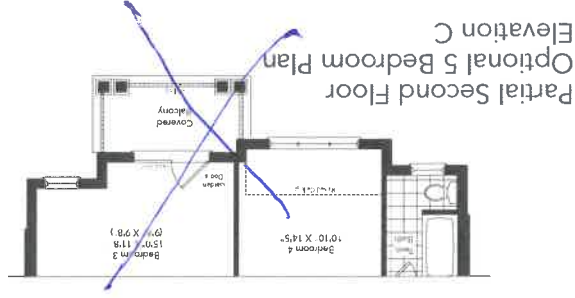
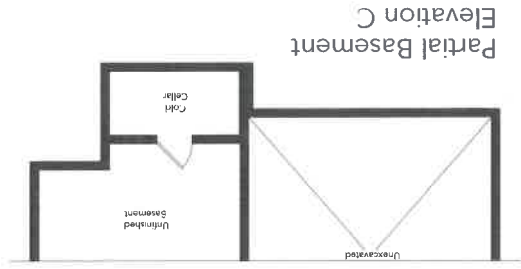

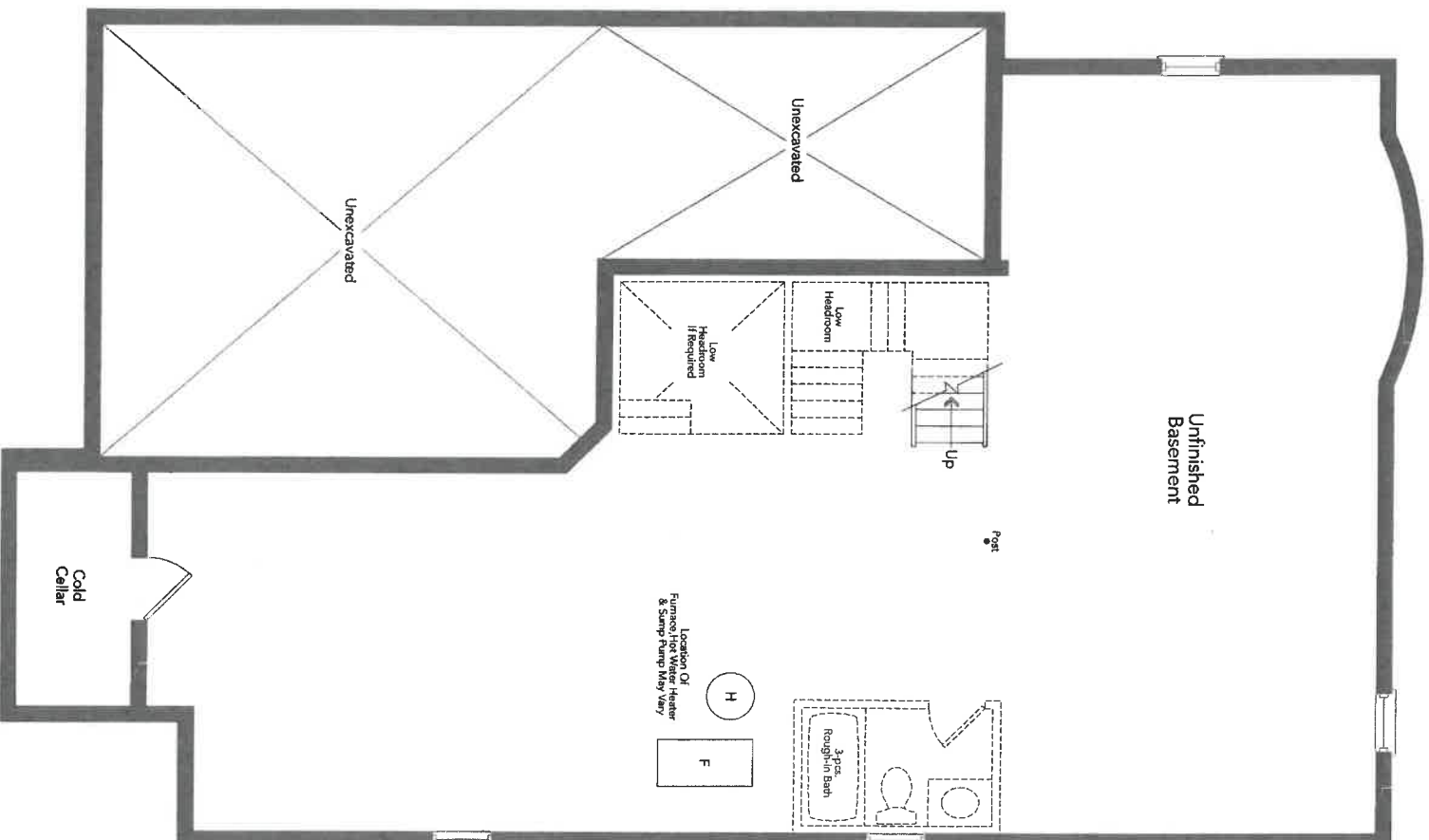

Basement
Elevation A

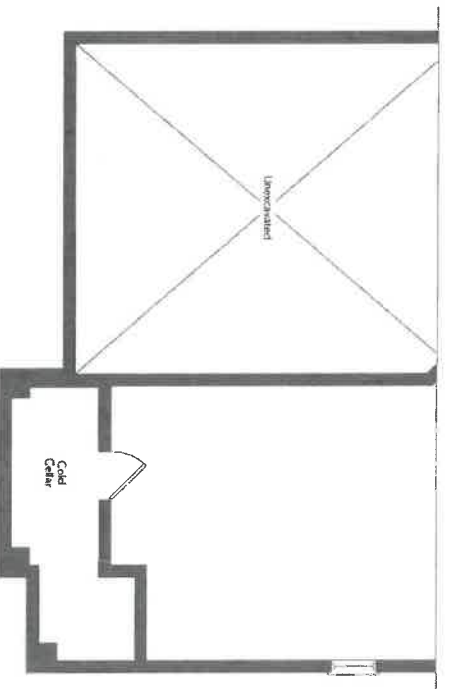

Partial Basement
Elevation B

WE

76W©

FISHER 42-05

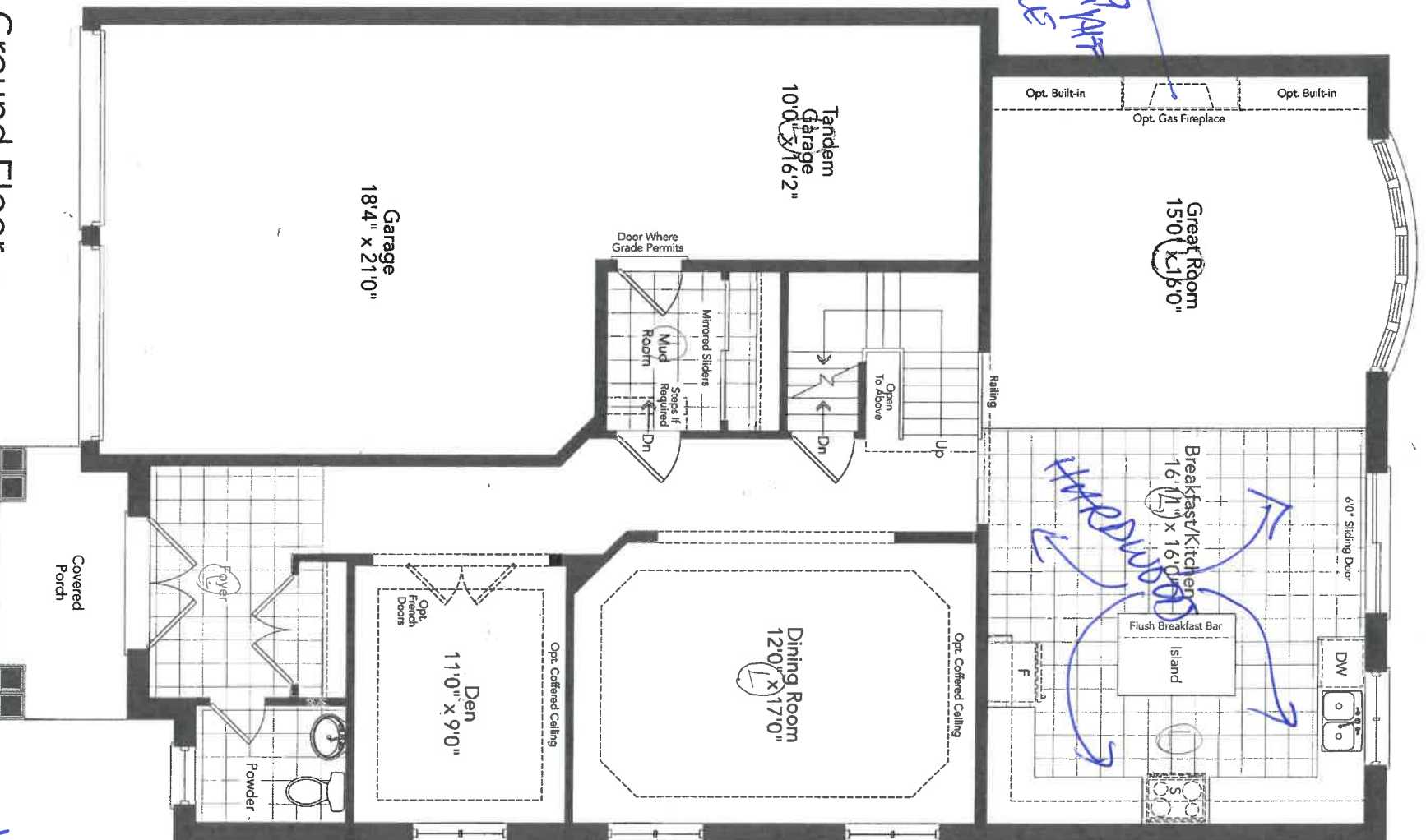

PLUG
65" x 14" x 7"
+ CABLE
KIT

Handwritten blue arrows and text indicating a path or flow through the Great Room and Breakfast/Kitchen area.

Partial Ground Floor
Elevation B

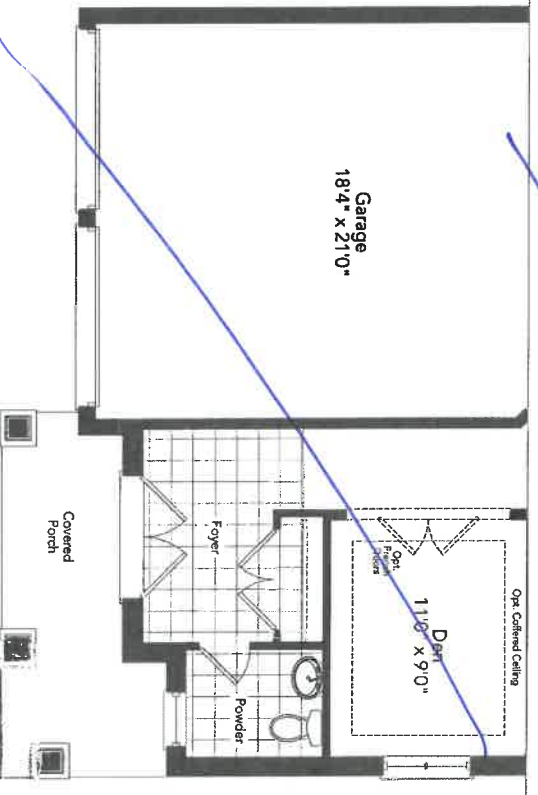

- 10'00" CEILING
- 8'00" DOORS
(INT + EXT.)
- SMOOTH CEILING

WE 76W ©

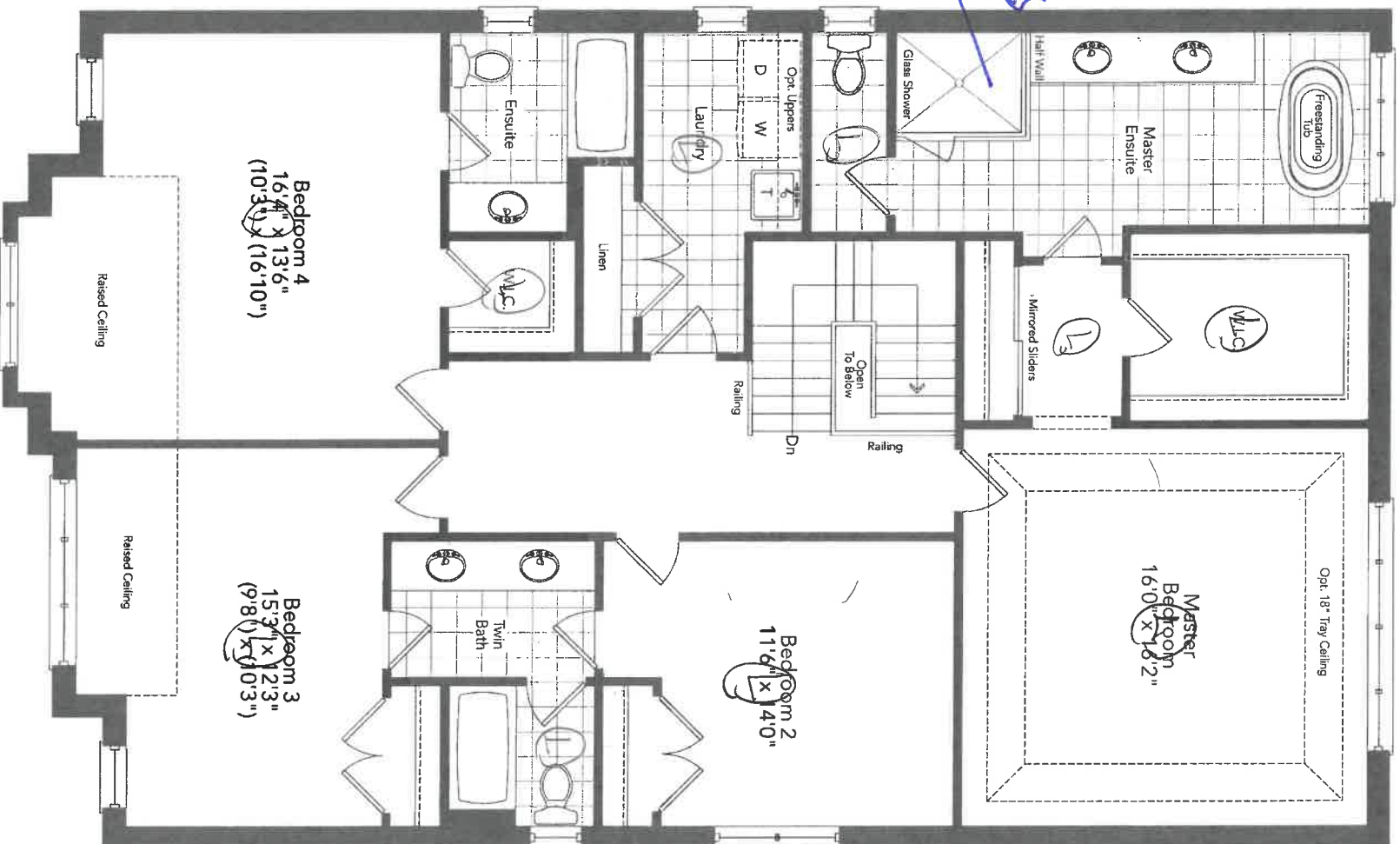

FRAMLESS

Second Floor
Elevation A

SMOOTH CEILING

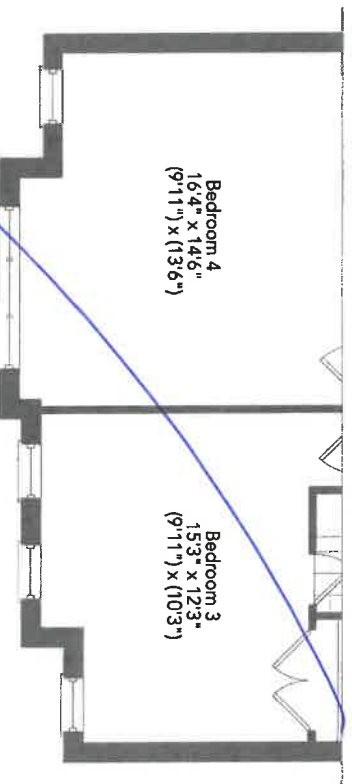

Partial Second Floor
Elevation B

WE

Flow @

FISHER 42-05

MODEL: 42-05

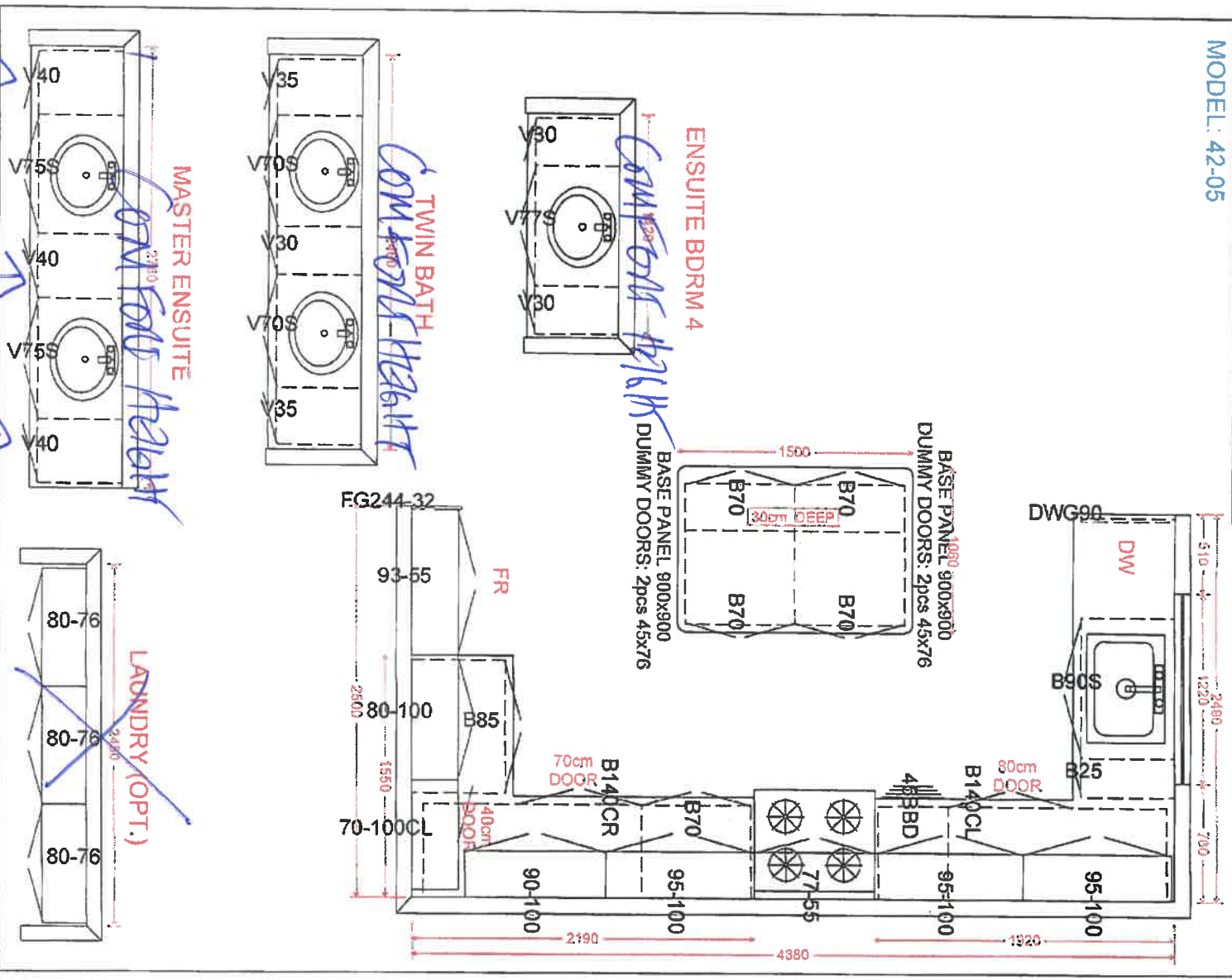

BANK OF DRAWERS

WE

76W@

Product Specification Sheet

QUATRUS R15 U SUPER SINGLE

Satin brushed finish



PRODUCT DIMENSIONS



QUATRUS R15 U SUPER SINGLE	Colour Finish	Model No.	FEATURES / SPECIFICATIONS
-------------------------------	---------------	-----------	---------------------------



Satin brushed
finish

401518

- German engineered with 304 series, 18-gauge stainless steel
- Practical 15 mm radius corners for easy cleaning
- X-pattern drain grooves quickly remove water from the sink
- Extra-large bowl size is ideal for busy families
- 18/10 chrome-nickel content for exceptional lustreand strength
- Rear-positioned drain holes maximize cabinet storage space

DESIGN AND PLANNING TIPS

Cabinet Size: 36" (915 mm)
Bowl depth: 9" (230 mm)
Depending on cabinet construction, a different cabinet size may be required.
Consult the cabinet manufacturer.

WARRANTY

Limited Lifetime warranty

Code/Standards Compliance

BLANCO sinks and faucets are third-party tested and certified to CSA, cUPC, ANSI/ASME and NSF standards and listed by applicable certification bodies. For more information on individual product listings, contact our office or listing organization.

BLANCO CANADA 100 Corporation Drive Brampton, ON L6S 8B5	Tel: 905 494 2400 Fax: 905 494 2425 www.blancocanada.com	Toll Free: 1 877 425 2626 Toll Free: 1 877 825 2626	© 2016 BLANCO CANADA
--	--	--	----------------------

76W 1mm 61

900™

Traditional | Transitional | Modern

Geometric forms, squared corners and straight lines create an urban focal point for today's contemporary baths.

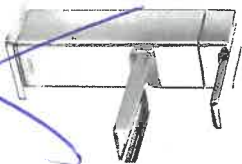

**Single Handle Open Waterway
Lav Faucet with Lift Rod Drain ~**

Model S6705

Chrome
Other



**Single Handle Vessel Lav Faucet
with Push-Button Drain
without Overflow ~**

Model S6711 / 140780

Chrome
Other



**Single Handle Lav Faucet
with Lift Rod Drain ~**

Model S6700

Chrome
Other

x2
stainless
Master
show
WE

FINISH OPTIONS:

To order, combine the model number with one of these finish letter(s):
LifeShine® Brushed Nickel (BN). To order Chrome (C) model, use model number only.

~ Deckplate sold separately - 147204 series



C BN

900™

Traditional | Transitional | Modern

Geometric forms, squared corners and straight lines create an urban focal point for today's contemporary baths.



**Two Handle
Adjustable Widespread
(8" - 18") Lav Faucet
with Lift Rod Drain**

Model TS6720 / 69000

Chrome

Other



**Two Handle
Wallmount Lav Faucet
with Push-Button Drain
without Overflow**

Model TS6730 / 9700 / 140780

Chrome

Other

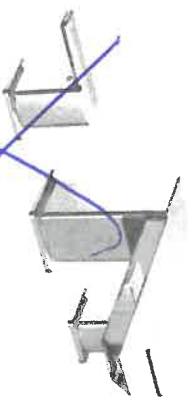

**Two Handle
Roman Tub Faucet**

Model TS903 / 4796

Chrome

Other



**Two Handle Roman Tub Faucet
with Hand Shower**

Model TS904 / 9796

Chrome

Other



Tub Drain Half Kits Available **

Chrome

Other



Tub Drain Half Kits Available **

Chrome

Other



C BN

FINISH OPTIONS:

To order, combine the model number with one of these finish letter(s):

LifeShine® Brushed Nickel (BN). To order Chrome (C) model, use model number only.

** T90331 / 140680

we stainless

Master

76W

90°™

Traditional | Transitional | Modern

Geometric forms, squared corners and straight lines create an urban focal point for today's contemporary baths.

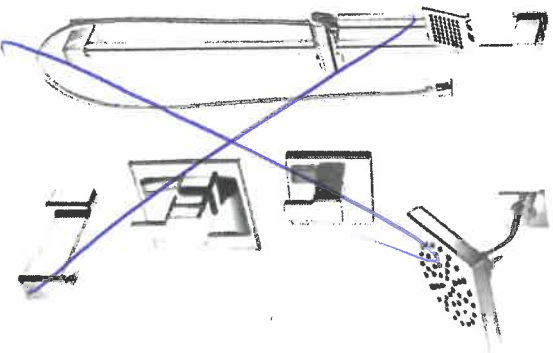

**Posi-Temp® Tub/Shower Faucet
with 3 Function Transfer Valve/Trim
and Slide Bar with Hand Shower ***

Model TS2713EP / U361CI / UTS4172 /
62320 / S3879EP / A721

Chrome
Other

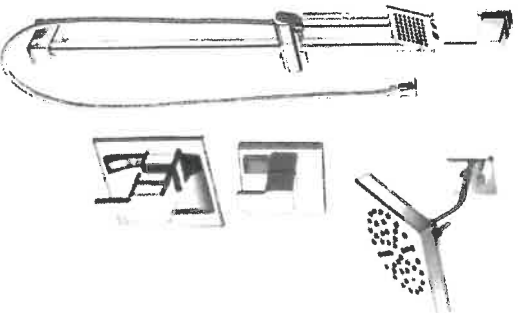

**Posi-Temp® Shower Only
with 3 Function Transfer Valve/Trim
and Slide Bar with Hand Shower ***

Model TS2712EP / U361CI / UTS4172 /
62320 / S3879EP / A721

Chrome
Other

Stamps

WE

Master
76W

FINISH OPTIONS:

To order, combine the model number with one of these finish letter(s):

LifeShine® Brushed Nickel (BN). To order Chrome (C) model, use model number only.

* Please see the 2020 Shower Planning Guide for installation



C BN

APPLIANCE ACKNOWLEDGEMENT



CONTACT: Wayne @ Coast Appliances (905) 303-6909 / 1748 Creditstone, Unit 1, Concord

▶ **Appliance Specs are DUE 2 WEEKS FROM SIGNED DATE OF COLOUR CHART (if not received during appointment)**

*****Specs that require changes/modifications after this date will not be accepted*****

- ▶ NOTE: Any upgraded appliances are to be paid by the Purchaser, directly to the appliances company.
- ▶ Additional charges to the Purchaser may apply for cabinetry, electrical and plumbing in order to accommodate the specs given by the homeowner.
- ▶ It is the Purchaser's responsibility to coordinate delivery, installation and hook up of appliances and to ensure they are installed as per Manufacturers specifications after closing.
- ▶ Standard appliance openings are approximate and the minimum required. Sizes may vary due to onsite condition and/or when modifications have been made to the cabinetry.

STANDARD OPENINGS ACKNOWLEDGED BY PURCHASER:

- FRIDGE Opening ▶ 36" x 74" **Size is (+/-) & space above the fridge is required due to proper air flow
- Stove Opening ▶ 30"
- Hood Fan Opening ▶ 30"
- Hood Fan Vent ▶ 6"
- Dishwasher Opening ▶ 24"

INITIAL

WUE

UPGRADED APPLIANCES BELOW (check applicable)

It is the Purchaser's responsibility to provide Zancor Homes with the correct specification for each appliance that has been upgraded. Zancor Homes will not be responsible for appliance requirements based on upgrades if specs have not been provided to the buidler.

INITIAL

WUE

FRIDGE

- ☐ Built-In ☐ Flush Inset
- (Spec's Required) ☐ Paneled / Integrated ☒ Water Line

RANGE

- ☐ 36" ☐ Cooktop (Apron front)
- (Spec's Required) ☐ 48" same as the stove ☐ Cooktop (Drop-in)

Larger CFM may be required with these appliances

- ☒ Gas
- ☒ Induction

**Countertop Cut-out charge required for cooktop

HOOD FAN &

- ☒ Under Cabinet (Standard) ☒ 6 Inch (Standard)
- VENT ☐ Chimney (centre vent) ☐ 8 Inch
- (Spec's Required) ☐ Insert / Liner ☐ 10 Inch

WALL OVEN &

- ☐ Single Oven ☒ Warming Drawer
- MICRO ☐ Double Oven ☐ Over the Range Microwave
- (Spec's Required) ☐ Steam Oven ☐ Built-in Microwave (*trim kit required)

DATE June 1/21

SITE Inmsh1

LOT 76W

** Any upgrades checked in this appliance form must be accompanied with specs provided by the Purchaser.

***It is the responsibility of the trade to inform the Builder of any discrepancies with specs, sketches, extras and/or colour chart PRIOR to production/installation.

221 North Rivermede Road, Concord, Ontario L4K 3N7 * T: (905) 738.7010 F: (905) 738.5948

INTERIOR FINISHES ACKNOWLEDGEMENT / WAIVER

Purchaser accepts and acknowledges that the Builder reserves the right to substitute materials with those of equal or better quality where the manufacture, scheduling or delivery of materials may directly impact the Builder's ability to meet its' contractual obligations under the Agreement of Purchase and Sale.

WE

UPGRADES/EXTRAS: All upgrades and additional selections indicated on the colour chart must be accompanied by an upgrades/extras sheet (PES) and full payment otherwise the selection will be invalid. All colour charts and upgrades/extras will not proceed until verified and signed by an authorized signing officer at the Vendor's head office. **CHANGES WILL NOT BE PERMITTED UPON COMPLETION AND SUBMISSION OF THE COLOUR CHART.**

WE

PORCELAIN & NATURAL STONES: Due to the properties of natural stones including but not limited to **marble, granite, quartz**, no two pieces are exactly the same. Variations in colour, tone, granularity (pitting, fissures) and pattern are to be expected, including various lighting may affect the overall finished look. Stone tops are sealed at time of installation and should never be cleaned with lemon oil or vinegar. Stones are porous materials, therefore any spilled substance require immediate attention. Stone countertops require regular seal re-application as part of home maintenance. Purchaser acknowledges colour and product variations as well as natural imperfections may exist with the selection of natural stone materials and shall not hold the Vendor liable for provision of same.

WE

STONE COUNTERTOP JOINTS: Purchaser is aware that one joint will be at each corner and on either side of slide-in-range (if applicable). It will also be where the length of the counter top exceeds the length of a stone slab. Slabs are usually approximately 5'x 8'.

WE

CERAMIC TILES: Due to manufacturing, shade (dye lots), product variations may exist that can affect the overall look of the finished product. Although every effort will be made to ensure the colours and materials selected are as close as possible to the samples, the purchaser acknowledges that the sample tiles supplied in the Design Centre may not be identical to the materials installed in the home.

WE

STAIR STAINS: Due to the natural properties of wood, many variables can affect the overall look of the finished product. Factors including but not limited to wood type, knotting, graining, density, age, humidity, and air temperature can result in substantial variations in stain intensity. The purchaser accepts that although the Vendor will do their best to match stain the unfinished stairs as close as possible to the pre-finished floors, it is not possible to have an identical match and that there MAY be shade differences between the two products.

WE

CABINETRY: Due to the natural properties of wood, slight variations apparent with cabinetry are to be expected. This includes but not limited to wood species, wood grain, colour, finish, product variations, and natural imperfections are all factors that may affect the overall look of the finished product. Such factors make exact colour matching impossible. The type and intensity of lighting in the areas of designated cabinetry placement may also highlight characteristics of cabinetry finish. All cabinets shall be finished with a white melamine interior box unless a finished interior is upgraded. Due to building specifications and/or on-site conditions, certain cabinetry upgrades may not be possible. The purchaser acknowledges that the Builder cannot guarantee the cabinetry finish or provision of certain upgrades and shall not hold the Builder liable for provision of same.

WE

UPGRADES/EXTRAS: All upgrades and additional selections indicated on the colour chart must be accompanied by an upgrades/extras sheet (PES) and full payment otherwise the selection will be invalid. All colour charts and upgrades/extras will not proceed until verified and signed by an authorized signing officer at the Vendor's head office. **CHANGES WILL NOT BE PERMITTED UPON COMPLETION AND SUBMISSION OF THE COLOUR CHART.**

WE

HARDWOOD / LAMINATE FLOORING: Due to the properties of wood and laminate, many variables can affect the overall look of the finished product. Variations include but not limited to wood type or laminate finish, colour/stain and wood grain are significant factors that make exact colour matching impossible. The purchaser acknowledges that the hardwood flooring is a pre-finished product in a controlled environment. Expansion, compression and cupping are characteristics of hardwood flooring once installed in the home. The purchaser acknowledges these may become apparent over time and despite the Builders' efforts to install the hardwood flooring materials in keeping with good workmanship, the Builder shall not be responsible nor held liable for minor variances of fluctuation in hardwood flooring materials.

WE

HARDWOOD / LAMINATE WAIVER:

I/We understand hardwood flooring is classified as a porous material and as such not recommended by the Builder in certain areas. I/We understand there is a concern due to possible water and other substances being frequently splashed or spilled onto the floor and in contravention of Ontario Building Code Section 9.30.1.2(1).

"Finished flooring bathrooms, kitchens, public entrance halls, laundry & general storage areas shall consist of resilient flooring, felted-synthetic-fibre floor coverings, concrete, terrazzo, ceramic tile, mastic or other types of flooring providing similar degrees of water resistance.

I/We are prepared to assume full responsibility for any damage caused to the hardwood floor or subfloor due to moisture absorbency in the mentioned areas, and agree to waive any claims against the Township of residence, TARIION and/or the Builder in relation to the matter. ****SEE COLOUR CHART FOR LOCATIONS****

DATE June 1/21

SITE 11mish1

LOT 76W

HOME AUTOMATION (Cable, CAT5/6, Telephone)

OPTION 1:

I/we the Homeowner(s) have chosen to contact the Home Automation Company to select the locations of the rough-ins for Cable, CAT5, Telephone as included in our Agreement of Purchase Sale.

I/we the Homeowner(s) will contact the trade within 4 weeks of the date of this release to select locations of the standard rough-ins review other optional products for purchase.

Trade: Smart-Tech Home Automation

Phone: (905) 761-6469

Rep: Kris

Location: 200 Millway Avenue, Unit 8

Concord, Ont L4K 5K8

Should the homeowner not make these selections within the sufficient time provided, the rough-ins as mentioned above will be installed in locations at the Vendor's discretion.

UE

Homeowner(s) Initial

OPTION 2:

I/we the Homeowner(s) have chosen to not contact the home automation company. I/we the Homeowner(s) have selected the locations for the standard rough-ins for Cable, CAT5, Telephone that are included in the Agreement of Purchase and Sale directly with a décor rep.

UE

Homeowner(s) Initial

DATE Dec 9/21

SITE 1mst1

LOT 76W

Stone Countertop Edge Profiles

** Where applicable as per site specifications **

STANDARD EDGE FOR KITCHEN & VANITIES

Standard Countertop Edge in
Kitchen



Standard Countertop Edge in
Vanity



Homeowner(s) Initial

RLWE

OPTION (1) EDGE FOR KITCHEN & VANITIES \$250

Optional Edge in Kitchen

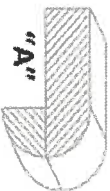
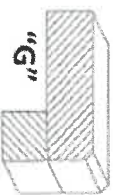
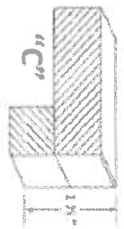

Optional Edge in Bathroom

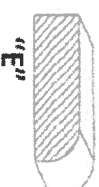

Homeowner(s) Initial

OPTION (2) EDGE FOR KITCHEN & VANITIES CUSTOM PRICING

Optional Edge for Kitchen

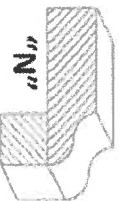
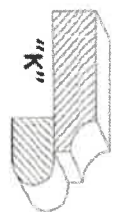
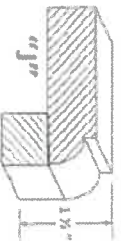
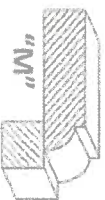
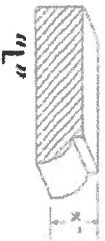

Optional Edge in Vanity

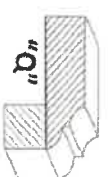
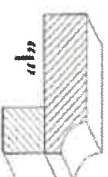
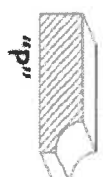

Homeowner(s) Initial

DATE

June 1/21

SITE

Inst 1

LOT

7 766