

CONSTRUCTION SUMMARY OF EXTRAS

Printed 2021-05-28 / 2:08 PM / Page 1 of 1

Site:
Lot:
Model:
Purchaser:
Phone/Email:

INNISFIL
155W
PORT 36-03 (B)
WASEMI RABEL
647-970-8689 Sanar



DESCRIPTION		DATE SELECTED
BONUS PACKAGE: 3 PIECE STAINLESS STEEL APPLIANCES WITH WHITE WASHER & DRYER		INCLUDED IN APS
BONUS PACKAGE: STAINLESS STEEL HOOD FAN		INCLUDED IN APS
STRUCTURALS		
#1	FILL-IN THE GREAT ROOM ARCH	JUNE 10 2020
#2	REMOVE ALL WALLS BETWEEN KITCHEN AND DINING ROOM	JUNE 10 2020
#3	RE-ROUTE OF ALL MECHANICALS & REDESIGN	JUNE 10 2020
#4	PLAN REVISION, NEW ENGINEERING AND MODIFIED HVAC	JUNE 10 2020
#5	ANY ADDITIONAL COSTS (IF REQUIRED) FOR CABINETRY, FLOORING, COUNTERTOPS WILL BE APPLIED AT THE TIME OF COLOUR APPOINTMENT WHEN SELECTING FINISHES	JUNE 10 2020
COLOURS		
#1	RELOCATE POSITION OF CLOSET IN FOYER	MAY 13 2021
#2	ELECTRICAL - NOTE LOCATIONS OF STANDARD LIGHTS IN KITCHEN AND BREAKFAST ON THE FLOOR PLAN	MAY 13 2021
#3	BED 2 - CHANGE CLOSET TO BE DOUBLE DOOR IN LIEU OF SINGLE DOOR	MAY 13 2021
#4	BED 3 - CHANGE CLOSET TO BE DOUBLE DOOR IN LIEU OF SINGLE DOOR	MAY 13 2021
#5	SMOOTH CEILINGS ON MAIN FLOOR ONLY	MAY 13 2021
#6	CLARIFICATION - SLIDING DOOR TO BE IN BREAKFAST AREA AND WINDOW TO BE IN GREAT ROOM **THIS IS DUE TO THE KTICHEN BEING RELOCATED	MAY 13 2021
#7	ELECTRICAL - ADD PLUG ABOVE ABOVE OPTIONAL FIREPLACE *APPROX 65" AFF	MAY 13 2021
#8	ELECTRICAL - 50 AMP PLUG IN LIEU OF 40 (FOR INDUCTION COOKTOP)	MAY 13 2021
#9	KITCHEN - COOKTOP WITH BUILT IN OVEN BELOW (36 INCHES)	MAY 13 2021
#10	KITCHEN - CUT-OUT FOR COOKTOP OVEN	MAY 13 2021
#11	KITCHEN - FRIDGE ENCLOSURE	MAY 13 2021
#12	KITCHEN - BASE CORNER CABINET	MAY 13 2021
#13	KITCHEN - DELETE UPPIERS ABOVE STOVE, CENTRE VENT AND RUN PANEL ACROSS **FUTURE CHIMNEY HOOD FAN	MAY 13 2021
#14	KITCHEN SINK - UPGRADE TO BLANCO 401247 QUARUS U2	MAY 13 2021
#15	KITCHEN COUNTERTOP - UPGRADE 3 **INCLUDE BACKSPLASH AND BEHIND FUTURE CHIMNEY HOOD	MAY 13 2021
#16	VINYL FLOORING PLANKS ON MAIN FLOOR STANDARD AREAS IN LIEU OF HARDWOOD	MAY 13 2021
#17	VINYL FLOORING PLANKS IN KITCHEN AND BREAKFAST AREA, POWDER ROOM, FOYER AND SIDE HALL IN LIEU OF TILE	MAY 13 2021
#18	STAIN STAIRS TO MATCH FLOORING AS CLOSE AS POSSIBLE	MAY 13 2021
#19	MASTER ENSUITE COUNTERTOP - UPGRADE 1 MARBLE **INCLUDES OVAL UNDERMOUNT SINKS	MAY 13 2021
#20	KITCHEN HARDWARE - TAB PULLS	MAY 13 2021
#21	RAILINGS - UPGRADE 1	MAY 13 2021
#22	PLUMBING - MASTER ENSUITE - UPGRADE TO MOEN 90 DEGREE IN CHROME ***SEE SPEC DETAILS	MAY 13 2021
#23	VINYL FLOORING PLANKS IN UPPER HALL IN LIEU OF CARPET	MAY 13 2021
#24	MASTER ENSUITE SHOWER FLOOR - MARBLE	MAY 13 2021
#25	MAIN BATH COUNTERTOP - UPGRADE 1 INCLUDES OVAL UNDERMOUNT SINKS	MAY 13 2021
#26	MASTER ENSUITE & MAIN BATH - ADD BANK OF DRAWERS	MAY 13 2021
#27	KITCHEN COUNTERTOP - ADD WATERFALL TO END OF ISLAND ON BOTH SIDES	MAY 13 2021

ENTRANCES				
Main Foyer - FLOORING	TORLY'S VINYL - EVERWOOD PREMIER - SHELBOURNE 4-7/16"		✓	
Mudroom - FLOORING	TORLY'S VINYL - EVERWOOD PREMIER - SHELBOURNE 4-7/16"		✓	
Side Hall - FLOORING	N/A			
Basement Foyer - FLOORING	N/A			
KITCHEN				
Kitchen - FLOORING	TORLY'S VINYL - EVERWOOD PREMIER - SHELBOURNE 4-7/16" IN LIEU OF TILE		✓	
Breakfast - FLOORING	TORLY'S VINYL - EVERWOOD PREMIER - SHELBOURNE 4-7/16" IN LIEU OF TILE		✓	
Kitchen - CABINETS	EURO HIGH GLOSS WHITE	✓		
Island - CABINETS	EURO HIGH GLOSS WHITE	✓		
Servery - CABINETS	N/A			
Kitchen - HANDLES/KNOBS	UPGRADE - TAB PULLS	✓		
Kitchen - COUNTERTOP + WATERFALL (X2)	EMERSTONE BORGHINI CLASSIC (3)	✓		
Island - COUNTERTOP	EMERSTONE BORGHINI CLASSIC (3)	✓		
Kitchen BACKSPLASH SLAB	EMERSTONE BORGHINI CLASSIC (3)	✓		
Kitchen - SINK	UPGRADE - BLANCO QUATRUS U2 401247	✓		
Kitchen - FAUCET	STANDARD			
GREAT ROOM / DINING / LIVING / DEN / OFFICE / BASEMENT				
Dining Room - FLOORING	TORLY'S VINYL - EVERWOOD PREMIER - SHELBOURNE 4-7/16"		✓	
Living Room - FLOORING	N/A			
Great Room - FLOORING	TORLY'S VINYL - EVERWOOD PREMIER - SHELBOURNE 4-7/16"		✓	
Library / Den - FLOORING	N/A			
Basement Rec Room - FLOORING	N/A			
STAIRS				
Railing Details - PICKETS	UPGRADE 1 - 1-5/16 SQUARE OAK	✓		
Railing Details - POSTS	SQUARE OAK TO MATCH	✓		
Railing Details - HANDRAIL	SQUARE OAK TO MATCH	✓		
Stair Stain - MAIN STAIRS	STAIN TO MATCH FLOORING AS CLOSE AS POSSIBLE	✓		
Stair Stain - BASEMENT STAIRS (if applicable)	N/A			
Stair Stain - SERVICE STAIRS (if applicable)	N/A			
POWDER ROOM				
Powder Room - FLOORING	TORLY'S VINYL - EVERWOOD PREMIER - SHELBOURNE 4-7/16" IN LIEU OF TILE		✓	
Powder Room - CABINETS	N/A			
Powder Room - COUNTERTOP	N/A			
Powder Room - SINK	PEDESTAL			
Powder Room - FAUCET	STANDARD			
2ND FLOOR				
Upper Hall - FLOORING	TORLY'S VINYL - EVERWOOD PREMIER - SHELBOURNE 4-7/16" IN LIEU OF TILE		✓	
Master Bedroom - FLOORING	CARPET - OPENING NIGHT COLOUR T21 w/STANDARD UNDERPAD	✓		
Bedroom 2 - FLOORING	CARPET - OPENING NIGHT COLOUR T21 w/STANDARD UNDERPAD	✓		
Bedroom 3 - FLOORING	CARPET - OPENING NIGHT COLOUR T21 w/STANDARD UNDERPAD	✓		
Bedroom 4 - FLOORING	N/A			
Bedroom 5 - FLOORING	N/A			
Master Ensuite - FLOORING	GRECO BEIGE 13 X 13	✓		
Master Ensuite - SHOWER WALL	UNIWALL WHITE 8 X 10	✓		
Master Ensuite - SHOWER FLOOR	THASSOS & GREY BORDER MOSAIC	✓		
Master Ensuite - SHOWER JAMB	PERLATO ROYAL	✓		
Master Ensuite - CABINETS	SIERRA PVC - WHITE	✓		
Master Ensuite - HANDLES/KNOBS	H800BC	✓		
Master Ensuite - COUNTERTOP	PERLATO ROYAL MARBLE	✓		
Master Ensuite - SINK(S)	OVAL UNDERMOUNT	✓		
	Master Ensuite - FAUCET(S)	UPGRADE	✓	
FOR TRADE USE				
Any upgrades in the colour chart must be accompanied with a PES. It is the responsibility of all Trades to inform the builder of any discrepancies on sketches, PES and/or colour charts <u>PRIOR</u> to installation.		INNISFIL 155W	5.R	Vendor Approval
PAGE 1 OF 2		PURCHASER INITIALS	5.R	

ZANCOR HOMES COLOUR CHART

PRINTED 2021-05-13, 4:37 PM

2ND FLOOR CONTINUED...				
Main Bath - FLOORING	GRECO BEIGE 13 X 13		✓	
Main Bath - TUB / SHOWER WALL	UNIWALL WHITE 8 X 10		✓	
Main Bath - SHOWER FLOOR	N/A			
Main Bath - SHOWER JAMB	N/A			
Main Bath - CABINETS	SIERRA PVC - WHITE		✓	
Main Bath - HANDLES/KNOBS	H800BC		✓	
Main Bath - COUNTERTOP	PERLATO ROYAL MARBLE		✓	
Main Bath - SINK(s)	OVAL UNDERMOUNT	✓	Main Bath - FAUCET(s)	STANDARD
Shared Bath- FLOORING	N/A			
Shared Bath- TUB / SHOWER WALL	N/A			
Shared Bath- SHOWER FLOOR	N/A			
Shared Bath- SHOWER JAMB	N/A			
Shared Bath- CABINETS	N/A			
Shared Bath- HANDLES/KNOBS	N/A			
Shared Bath- COUNTERTOP	N/A			
Shared Bath- SINK(s)		Shared Bath - FAUCET(s)		
Ensuite Bath - FLOORING	N/A			
Ensuite Bath - TUB / SHOWER WALL	N/A			
Ensuite Bath - SHOWER FLOOR	N/A			
Ensuite Bath - SHOWER JAMB	N/A			
Ensuite Bath - CABINETS	N/A			
Ensuite Bath - HANDLES/KNOBS	N/A			
Ensuite Bath - COUNTERTOP	N/A			
Ensuite Bath - SINK(s)		Ensuite Bath - FAUCET(s)		
LAUNDRY				
Laundry - FLOORING	GRECO BEIGE 13 X 13	✓	Laundry - HANDLES/KNOBS	N/A
Laundry - CABINETS	N/A		Laundry - SINK	N/A
Laundry - COUNTERTOP	N/A		Laundry - FAUCET	N/A
Laundry - BACKSPLASH	N/A			
TRIM / PAINT				
Casing/Baseboards		STANDARD	✓	
Interior Doors		STANDARD	✓	
Interior Door Hardware		STANDARD	✓	
PAINT - Throughout		WARM GREY	✓	
FIREPLACE				
Location / Insert / Mantle	N/A			
ACCESSORIES				
Mirrors	YES	BATH ACCESSORIES		DELETE
APPLIANCE REQUIREMENTS				
GAS LINE TO BBQ	NO	ELECTRICAL for Built-in Oven	YES - UNDER COUNTER	
GAS LINE & ELECTRICAL TO STOVE	NO	ELECTRICAL for Built-in Micro	NO	
GAS LINE & ELECTRICAL TO DRYER	NO	ELECTRICAL for Cooktop	YES	
HOOD FAN VENT SIZE	6 INCH	ELECTRICAL for Bar Fridge	NO	
WATERLINE to Fridge	DECLINED			
DISCLAIMER				
Any changes to the colour chart after signing are subject to a \$5000 administration fee plus costs			SK	
Purchaser has checked and acknowledged accuracy of colour and selections before signing.			SK	
Colours of all materials are as close as possible to Builders selection but not necessarily identical due to dye lot variances in manufacturing/manufacturers. Due to construction progress some items may have been pre-selected or installed. In this event the Vendors selection must be accepted by the purchaser				
SITE / LOT: INNISFIL 155W				
PURCHASER(S):		WASEM RABEL		
HOME #/CELL #		647-970-8689		
PRIMARY CONTACT:		SANAR 89@HOTMAIL.COM / 647-929-2867 (SANAR)		
FOR TRADE USE				
Any upgrades in the colour chart must be accompanied with a PES. It is the responsibility of all Trades to inform the builder of any discrepancies on sketches, PES and/or colour charts PRIOR to installation.		SIGNATURES / DATE		
<div>ZANCOR HOMES</div>		PURCHASER SIGNATURE		
		PURCHASER SIGNATURE		
		DÉCOR CONSULTANT		SIMONE
Vendor APPROVAL				

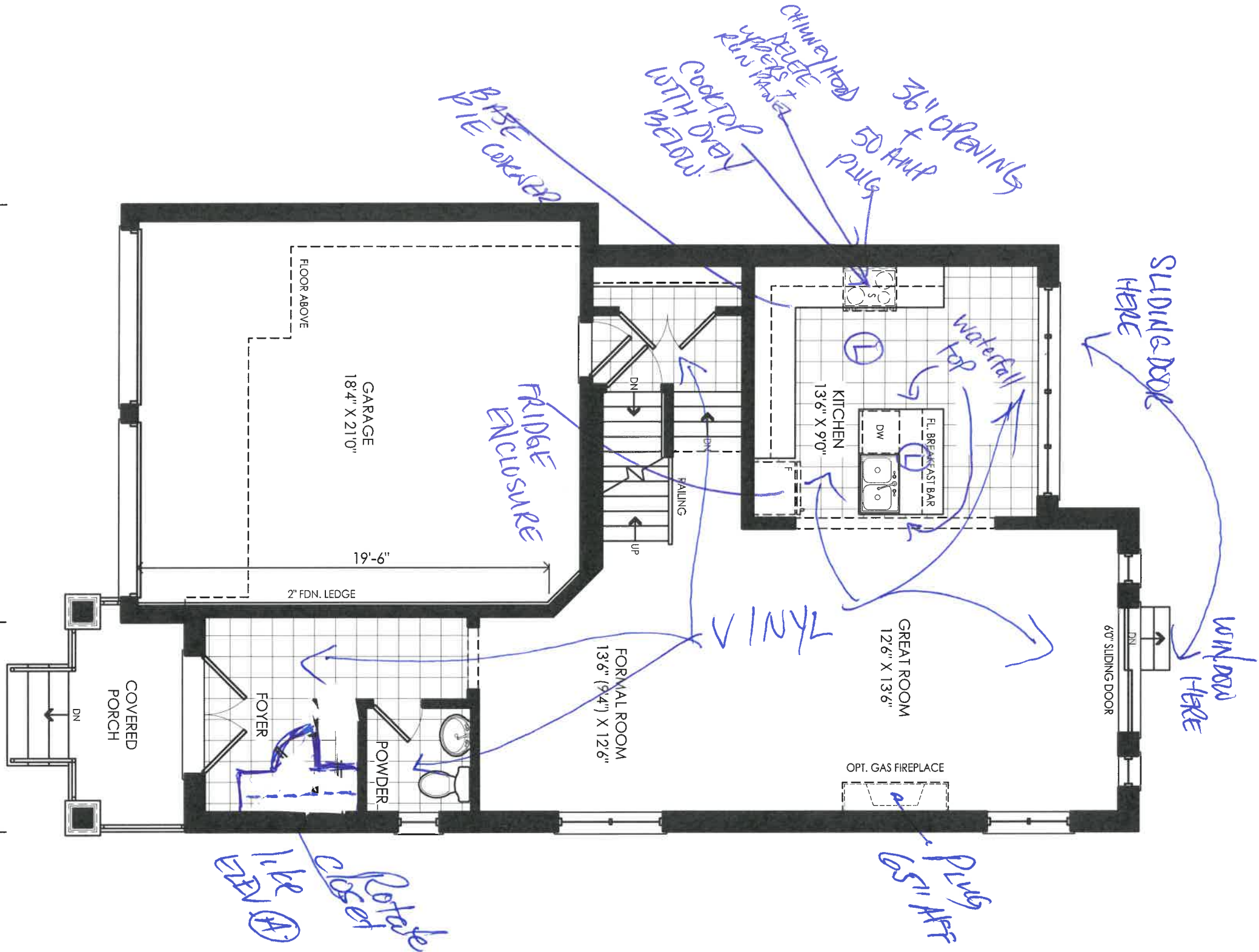

42 - SMOOTH CEILING

155W.

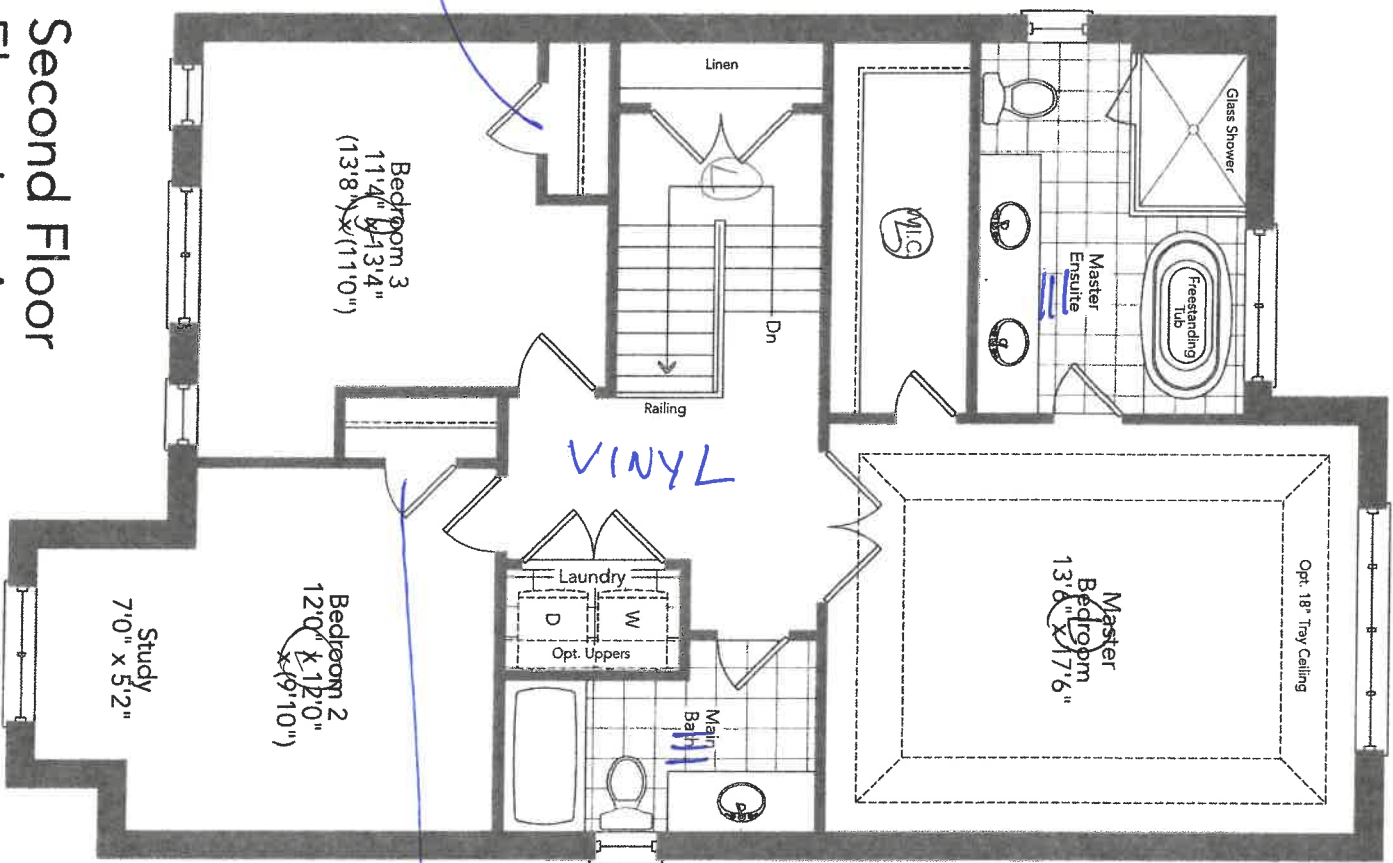

Second Floor
Elevation A

155W

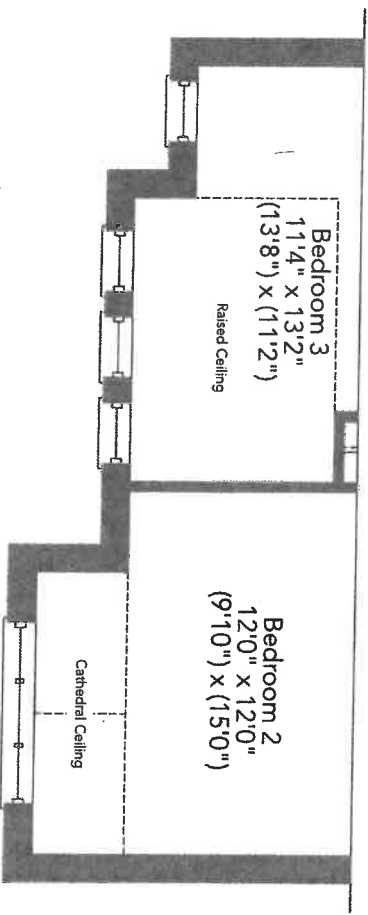

Partial Second Floor
Elevation B

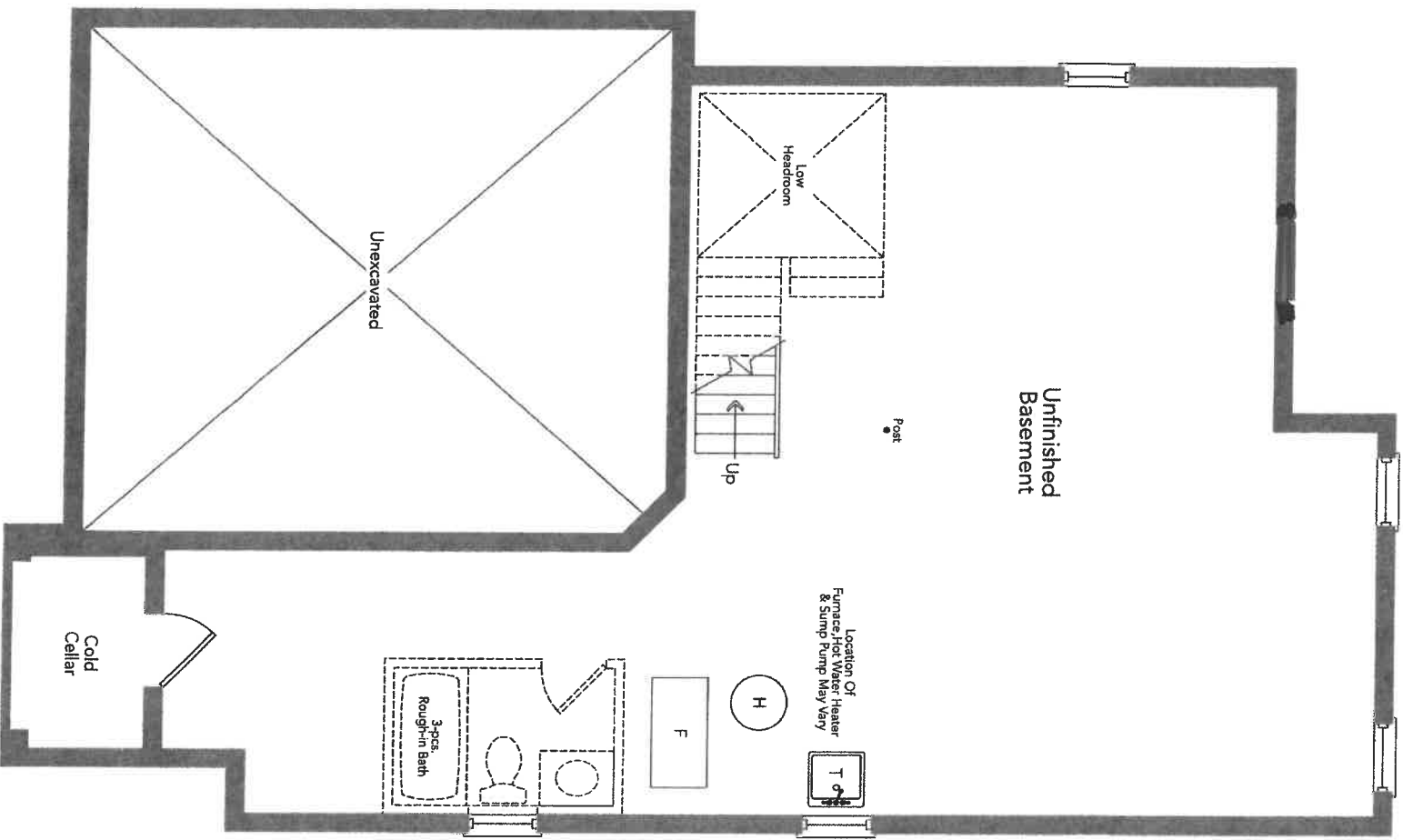

Basement
Elevation A

155W

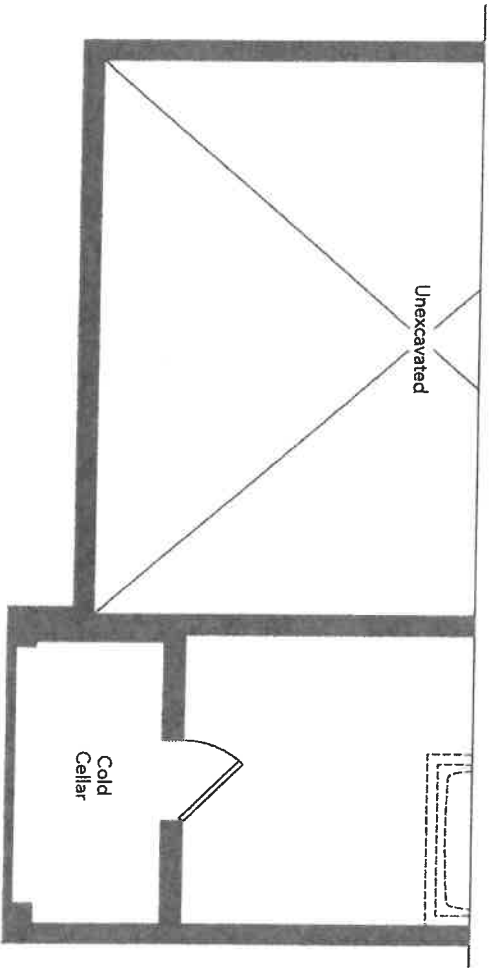

Partial Basement
Elevation B

900™

Traditional | Transitional | Modern
Geometric forms, squared corners and straight lines create an urban focal point for today's contemporary baths.

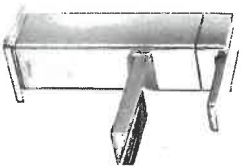

Single Handle Open Waterway Lav Faucet with Lift Rod Drain -

Model S6705

- Chrome - \$713.07
- Other - \$1,139.47



Single Handle Lav Faucet with Lift Rod Drain -

Model S6700

- Chrome - \$620.19
- Other - \$990.83



Single Handle Vessel Lav Faucet with Push-Button Drain without Overflow -

Model S6711 / 140780

- Chrome - \$959.65
- Other - \$1,432.96



FINISH OPTIONS:

To order, combine the model number with one of these finish letter(s):
LifeShine® Brushed Nickel (BN). To order Chrome (C) model, use model number only.
- Deckplate sold separately - 147204 series

Masker

185W

S.R

42

Master
1550

900™

Traditional | Transitional | Modern
Geometric forms, squared corners and straight lines create an urban focal point for today's contemporary baths.



Two Handle Adjustable Widespread (8" – 16") Lav Faucet with Lift Rod Drain

- Model TS6720 / 69000
- Chrome - \$776.99
- Other \$1,157.22



Two Handle Wallmount Lav Faucet with Push-Button Drain without Overflow

- Model TS6730 / 9700 / 140780
- Chrome - \$1,042.20
- Other - \$1,607.04

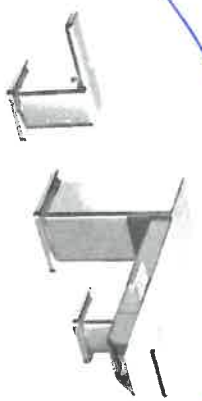

Two Handle Roman Tub Faucet

- Model TS903 / 4796
- Chrome - \$1,085.81
- Other - \$1,474.81

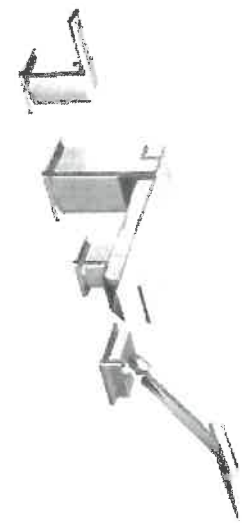

Two Handle Roman Tub Faucet with Hand Shower

- Model TS904 / 9796
- Chrome - \$1,852.07
- Other - \$2,557.10



Tub Drain Half Kits Available **

- Chrome - \$78.10
- Other - \$195.48



Tub Drain Half Kits Available **

- Chrome - \$78.10
- Other - \$195.48

4.2



C BN

FINISH OPTIONS:
To order, combine the model number with one of these finish letter(s):
LifeShine® Brushed Nickel (BN). To order Chrome (C) model, use model number only.
** T90331 / 140680

Model 1550

900™

Traditional | Transitional | Modern
Geometric forms, squared corners and straight lines create an urban focal point for today's contemporary baths.

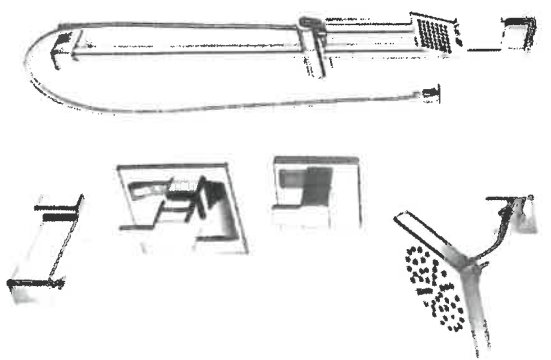

Posi-Temp® Tub/Shower Faucet with 3 Function Transfer Valve/Trim and Slide Bar with Hand Shower *

- Model TS2713EP / U361CI / UTS4172 / 62320 / S3879EP / A721
- Chrome - \$1,874.68
- Other - \$2,924.78

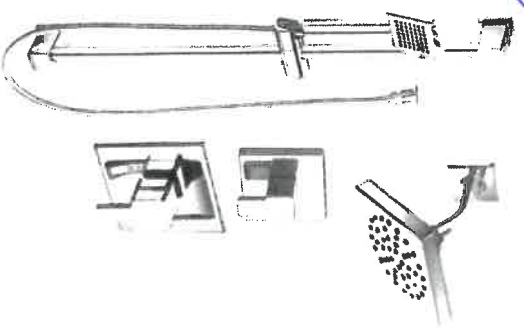

Posi-Temp® Shower Only with 3 Function Transfer Valve/Trim and Slide Bar with Hand Shower *

- Model TS2712EP / U361CI / UTS4172 / 62320 / S3879EP / A721
- Chrome - \$1,770.80
- Other - \$2,757.24

S.R

FINISH OPTIONS:

To order, combine the model number with one of these finish letter(s):
LifeShine® Brushed Nickel (BN). To order Chrome (C) model, use model number only.

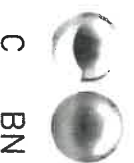

C BN

* Please see the 2020 Shower Planning Guide for installation



CONTACT:

WAYNE @ COAST APPLIANCES 905-303-6909

- It is the Purchaser's responsibility to coordinate delivery, installation and hook up of appliances and to ensure they are installed as per Manufacturers specifications after closing.

STANDARD APPLIANCE OPENINGS provided by Zancor:

*Standard appliance openings are approximate and the minimum required. Sizes may vary due to onsite condition and/or when modifications have been made to the cabinetry.

- Fridge Opening
► Stove Opening
► Hood Fan Opening
► Hood Fan & Vent
► Dishwasher Opening

36" x 74"
30"
30"
6" with Under Cabinet Hood
24"

STONE TO
OPENING 36"

Accepts Standard
Openings **Initial

SL

OPTIONAL UPGRADED APPLIANCES to be provided by Homeowner:

****Specs/Information sheets are required and it is the responsibility of the homeowner to provide this to Zancor Homes by the due date that has been provided. If appliance specs are not submitted, Zancor Homes will not be responsible for any necessary requirements and the standard opening will be built.**

SL
INITIAL

► Upgraded Appliance Specs are DUE 2 WEEKS FROM SIGNED DATE OF COLOUR CHART (if not received during appointment)

► ***Specs that require changes/modifications after this date will not be accepted***

► NOTE: Any upgraded appliances are to be paid by the Purchaser, directly to the appliances company.

► Additional charges to the Purchaser may apply for cabinetry, electrical and plumbing in order to accommodate the specs given by the homeowner.

FRIDGE UPGRADE

- ☐ Built-in
☐ Paneled **Panel to match required
☐ Integrated / Flush Inset
☒ Waterline

RANGE UPGRADE

*Larger hood fan CFM might be required, which need a larger vent

- ☐ 36" **Hood fan opening must be the same size or larger (8" vent might be required)
☐ 48" **Hood Fan opening must be the same size or larger (8" or 10" vent required)
☐ Gas Range **gas line and electrical required & sold separately
☒ Induction **electrical required & sold separately
☐ Cooktop (Apron Front) **Countertop Cut-out required & sold separately
☒ Cooktop (Drop-in) **countertop Cut-out required & sold separately

HOOD FAN & VENT
UPGRADE

- ☐ 8 Inch **Required for 600 CFM
☐ 10 Inch
☒ Chimney Hood Fan **Vent must be centred
☐ Insert / Liner

WALL OVEN/MICRO
UPGRADE

- ☐ Single Wall Oven **electrical required & sold separately
☐ Double Wall Oven **electrical required & sold separately
☐ Steam Oven **electrical required & sold separately
☐ Warning Drawer **electrical required & sold separately
☐ Over Then Range Microwave (OTR)
☐ Built-In Microwave **Trim Kit required **electrical required & sold separately

**Electrical required

DATE May 13/24

SITE mm18

LOT 155W

** Any upgrades checked in this appliance form must be accompanied with specs provided by the Purchaser.

**It is the responsibility of the trade to inform the Builder of any discrepancies with specs, sketches, extras and/or colour chart PRIOR to production/installation.

ZANCOR

INTERIOR FINISHES ACKNOWLEDGEMENT / WAIVER

Purchaser accepts and acknowledges that the Builder reserves the right to substitute materials with those of equal or better quality where the manufacture, scheduling or delivery of materials may directly impact the Builder's ability to meet its' contractual obligations under the Agreement of Purchase and Sale.

UPGRADES/EXTRAS: All upgrades and additional selections indicated on the colour chart must be accompanied by an upgrades/extras sheet (PES) and full payment otherwise the selection will be invalid. All colour charts and upgrades/extras will not proceed until verified and signed by an authorized signing officer at the Vendor's head office. **CHANGES WILL NOT BE PERMITTED UPON COMPLETION AND SUBMISSION OF THE COLOUR CHART.**

PORCELAIN & NATURAL STONES: Due to the properties of natural stones including but not limited to **marble, granite, quartz**, no two pieces are exactly the same. Variations in colour, tone, granularity (pitting, fissures) and pattern are to be expected, including various lighting may affect the overall finished look. Stone tops are sealed at time of installation and should never be cleaned with lemon oil or vinegar. Stones are porous materials, therefore any spilled substance require immediate attention. Stone countertops require regular seal re-application as part of home maintenance. Purchaser acknowledges colour and product variations as well as natural imperfections may exist with the selection of natural stone materials and shall not hold the Vendor liable for provision of same.

STONE COUNTERTOP JOINTS: Purchaser is aware that one joint will be at each corner and on either side of slide-in-range (if applicable). It will also be where the length of the counter top exceeds the length of a stone slab. Slabs are usually approximately 5'x 8'.

CERAMIC TILES: Due to manufacturing, shade (dye lots), product variations may exist that can affect the overall look of the finished product. Although every effort will be made to ensure the colours and materials selected are as close as possible to the samples, the purchaser acknowledges that the sample tiles supplied in the Design Centre may not be identical to the materials installed in the home.

STAIR STAINS: Due to the natural properties of wood, many variables can affect the overall look of the finished product. Factors including but not limited to wood type, knotting, graining, density, age, humidity, and air temperature can result in substantial variations in stain intensity. The purchaser accepts that although the Vendor will do their best to match stain the unfinished stairs as close as possible to the pre-finished floors, it is not possible to have an identical match and that there MAY be shade differences between the two products.

CABINETRY: Due to the natural properties of wood, slight variations apparent with cabinetry are to be expected. This includes but not limited to wood species, wood grain, colour, finish, product variations, and natural imperfections are all factors that may affect the overall look of the finished product. Such factors make exact colour matching impossible. The type and intensity of lighting in the areas of designated cabinetry placement may also highlight characteristics of cabinetry finish. All cabinets shall be finished with a white melamine interior box unless a finished interior is upgraded. Due to building specifications and/or on-site conditions, certain cabinetry upgrades may not be possible. The purchaser acknowledges that the Builder cannot guarantee the cabinetry finish or provision of certain upgrades and shall not hold the Builder liable for provision of same.

UPGRADES/EXTRAS: All upgrades and additional selections indicated on the colour chart must be accompanied by an upgrades/extras sheet (PES) and full payment otherwise the selection will be invalid. All colour charts and upgrades/extras will not proceed until verified and signed by an authorized signing officer at the Vendor's head office. **CHANGES WILL NOT BE PERMITTED UPON COMPLETION AND SUBMISSION OF THE COLOUR CHART.**

HARDWOOD / LAMINATE FLOORING: Due to the properties of wood and laminate, many variables can affect the overall look of the finished product. Variations include but not limited to wood type or laminate finish, colour/stain and wood grain are significant factors that make exact colour matching impossible. The purchaser acknowledges that the hardwood flooring is a pre-finished product in a controlled environment. Expansion, compression and cupping are characteristics of hardwood flooring once installed in the home. The purchaser acknowledges these may become apparent over time and despite the Builders' efforts to install the hardwood flooring materials in keeping with good workmanship, the Builder shall not be responsible nor held liable for minor variances of fluctuation in hardwood flooring materials.

HARDWOOD / LAMINATE WAIVER:

I/We understand hardwood flooring is classified as a porous material and as such not recommended by the Builder in certain areas. I/We understand there is a concern due to possible water and other substances being frequently splashed or spilled onto the floor and in contravention of Ontario Building Code Section 9.30.1.2(1).

"Finished flooring bathrooms, kitchens, public entrance halls, laundry & general storage areas shall consist of resilient flooring, felted-synthetic-fibre floor coverings, concrete, terrazzo, ceramic tile, mastic or other types of flooring providing similar degrees of water resistance.

I/We are prepared to assume full responsibility for any damage caused to the hardwood floor or subfloor due to moisture absorbency in the mentioned areas, and agree to waive any claims against the Township of residence, TARIION and/or the Builder in relation to the matter. ****SEE COLOUR CHART FOR LOCATIONS****

DATE May 13/21

SITE 1m1061

LOT 15570

HOME AUTOMATION
(Cable, CAT5/6, Telephone)

OPTION 1:

I/we the Homeowner(s) have chosen to contact the Home Automation Company to select the locations of the rough-ins for Cable, CAT5, Telephone as included in our Agreement of Purchase Sale.

I/we the Homeowner(s) will contact the trade within 4 weeks of the date of this release to select locations of the standard rough-ins review other optional products for purchase.

Trade:

Smart-Tech Home Automation

Phone:

(905) 761-6469

Rep:

Kris

Location:

200 Millway Avenue, Unit 8
Concord, Ont L4K 5K8

Should the homeowner not make these selections within the sufficient time provided, the rough-ins as mentioned above will be installed in locations at the Vendor's discretion.

X S.R.
Homeowner(s) Initial

OPTION 2:

I/we the Homeowner(s) have chosen to not contact the home automation company. I/we the Homeowner(s) have selected the locations for the standard rough-ins for Cable, CAT5, Telephone that are included in the Agreement of Purchase and Sale directly with a décor rep.

Homeowner(s) Initial

DATE

May 13/24

SITE

17111st/

LOT

1524

Stone Countertop Edge Profiles

Where applicable as per site specifications

STANDARD EDGE FOR KITCHEN & VANITIES

Standard Countertop Edge in
Kitchen



Standard Countertop Edge in
Vanity

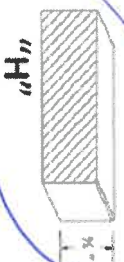

S.R.

Homeowner(s) Initial

OPTION (1) EDGE FOR KITCHEN & VANITIES \$250

Optional Edge in Kitchen

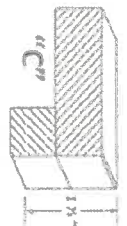

Optional Edge in Bathroom

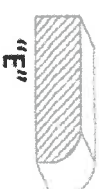
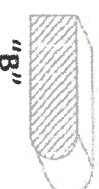
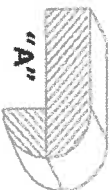
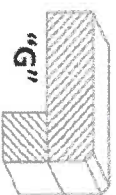

Homeowner(s) Initial

OPTION (2) EDGE FOR KITCHEN & VANITIES CUSTOM PRICING

Optional Edge for Kitchen

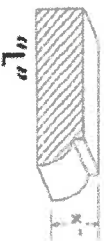

Optional Edge in Vanity

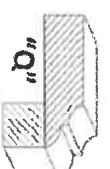
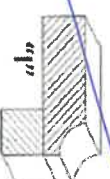
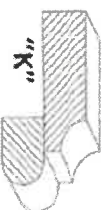
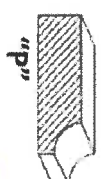

Homeowner(s) Initial

DATE

May 13/21

SITE

1msh1

LOT

1530