

Site: BROOKLIN NOW TOWNS

Lot: 10-60

Model: RLT-02 ADMIRE

Purchaser: Godfrey Lewis

Purchaser: Jenet R Lewis

Phone: 416727-0609

Email: jenetlewis@rogers.com



DESCRIPTION		DATE SELECTED
	BONUS PACKAGE: 3 PIECE STAINLESS STEEL APPLIANCES WITH WHITE FRONT LOAD WASHER & DRYER	INCLUDED IN APS
	BONUS PACKAGE: STAINLESS STEEL HOOD FAN	INCLUDED IN APS
	BONUS PACKAGE: AIR CONDITIONING UNIT	INCLUDED IN APS
#1	HARDWOOD UP # 1 KITCHEN/BF/LIVING/DINING/GREAT ROOM, REC ROOM, UPPER HALLWAY	23-Apr-21
#2	STAIN STAIRS 2 FLIGHTS	23-Apr-21
#3	KITCHEN BACKSPLASH UP # 1	23-Apr-21
#4	COUNTER TOP MASTER ENSUITE INCLUDES 2 OVAL UNDERMOUNT SINKS 4220 CFY	23-Apr-21
#5	COUNTER TOP MAIN BATH INCLUDES 1 OVAL UNDERMOUNT SINK 4220 CFY	23-Apr-21
#6	BANK OF 3 DRAWERS (1) MASTER (1) MAIN ON LEFT 2 SMALL 1 LARGE	23-Apr-21
#7	CARPET UNDERPAD SUPREME ELITE 3 BEDROOMS	23-Apr-21
#8	PLUMBING MEHTOD IN CHROME (4) PAPER HOLDERS YB 2408 (2) 18" TOWEL BARS YB2418 FOR POWDER ROOM (2) 24" TOWEL BAR FOR MAIN AND MASTER YB2424	23-Apr-21
#9	ELECTRICAL (1) CAPPED LIGHT ABOVE KITCHEN ISLAND ON SEPARATE SWITCH	23-Apr-21
#10	INSTALL PLUG IN GREAT ROOM APPROX 65" FROM FLOOR SEE SKETCH	23-Apr-21
#11	UPGRADE MASTER ENSUITE SHOWER FLOOR TILE UP # 1	23-Apr-21
#12	UP# 1 STEP TRIM	23-Apr-21
#13	WATERLINE TO FRIDGE	23-Apr-21

ZANCOR HOMES COLOUR CHART

PRINTED 2021-04-23, 3:58 PM

ENTRANCES				
Main Foyer - FLOORING		LIVORNO 18 X 18	✓	
Mudroom - FLOORING		LIVORNO 18 X 18	✓	
Side Hall - FLOORING		NA		
Basement Foyer - FLOORING		NA		
KITCHEN				
Kitchen - FLOORING		SOLID SAWN 3 1/4" BAROQUE PEARL UP # 1		
Breakfast - FLOORING		SOLID SAWN 3 1/4" BAROQUE PEARL UP # 1	✓	
Kitchen - CABINETS		400 SERIES WHITE PVC		
Island - CABINETS		400 SERIES WHITE PVC		
Servery - CABINETS		NA		
Kitchen - HANDLES/KNOBS		H -800-BC		
Kitchen - COUNTERTOP		GIALLO ORNAMENTAL LIGHT GRANITE		
Island - COUNTERTOP		GIALLO ORNAMENTAL LIGHT GRANITE		
Kitchen - BACKSPLASH		C&D STERLING GREY BRIGHT 3 X 6 INSTALL STACKED UP # 1		
Kitchen - SINK		STANDARD		
Kitchen - FAUCET		STANDARD		
GREAT ROOM / DINING / LIVING / DEN / OFFICE / BASEMENT				
Dining Room - FLOORING		SOLID SAWN 3 1/4" BAROQUE PEARL UP # 1		
Living Room - FLOORING		SOLID SAWN 3 1/4" BAROQUE PEARL UP # 1		
Great Room - FLOORING		SOLID SAWN 3 1/4" BAROQUE PEARL UP # 1		
Library / Den - FLOORING		NA		
Basement Rec Room - FLOORING		SOLID SAWN 3 1/4" BAROQUE PEARL UP # 1		
STAIRS				
Railing Details - PICKETS		METAL BLACK SINGLE COLLAR WITH ALT PLAIN		
Railing Details - POSTS		3 1/4 SQUARE OAK POST WITH REVEAL (K)		
Railing Details - HANDRAIL		2 3/4" SQUARE OAK.		
Stair Stain - MAIN STAIRS 2 FLIGHTS		STAIN AS CLOSE AS POSSIBLE TO HARDWOD		
Stair Stain - BASEMENT STAIRS (if applicable)		NA		
Stair Stain - SERVICE STAIRS (if applicable)		NA		
POWDER ROOM				
Powder Room - FLOORING GR FLOOR		LIVORNO 18 X 18		
Powder Room - FLOORING 2ND FLOOR		LIVORNO 18 X 18		
Powder Room - COUNTERTOP		NA		
Powder Room - SINK		STANDARD		
Powder Room - FAUCET		STANDARD		
2ND FLOOR				
Upper Hall - FLOORING		SOLID SAWN 3 1/4" BAROQUE PEARL UP # 1		
Master Bedroom - FLOORING		OPENING NIGHT T-03 WITH UPGRADED UNDERPAD SUPREME ELITE		
Bedroom 2 - FLOORING		OPENING NIGHT T-03 WITH UPGRADED UNDERPAD SUPREME ELITE		
Bedroom 3 - FLOORING		OPENING NIGHT T-03 WITH UPGRADED UNDERPAD SUPREME ELITE		
Bedroom 4 - FLOORING		NA		
Bedroom 5 - FLOORING		NA		
Master Ensuite - FLOORING		LIVORNO 18 X 18		✓
Master Ensuite - SHOWER WALL		LIVORNO 18 X 18		✓
Master Ensuite - SHOWER FLOOR		ONTARIO SERIES DARK GREY GLOSS HEXAGON UP # 1		
Master Ensuite - SHOWER JAMB		BIANCA CARRERA		
Master Ensuite - CABINETS		EURO STORM		
Master Ensuite - HANDLES/KNOBS		H 700-BC		
Master Ensuite - COUNTERTOP		BIANCO SARDO GRANITE STANDARD UPGRADE		
Master Ensuite - SINK(s)		OVAL 4220CFY (2) ✓	Master Ensuite - FAUCET(s)	STANDARD
***FOR TRADE USE***				
Any upgrades in the colour chart must be accompanied with a PES. It is the responsibility of all Trades to inform the builder of any discrepancies on sketches, PES and/or colour charts PRIOR to installation.		BROOKLYN LOT 10-60	DL. R	
***PAGE 1 OF 2***			PURCHASER INITIALS	VENDOR APPROVAL

2ND FLOOR CONTINUED ...									
Main Bath - FLOORING		LIVORNO 18 X 18							
Main Bath - TUB / SHOWER WALL		LIVORNO 18 X 18							
Main Bath - SHOWER FLOOR		NA							
Main Bath - SHOWER JAMB		NA							
Main Bath - CABINETS		EURO STORM							
Main Bath - HANDLES/KNOBS		H -7000BC							
Main Bath - COUNTERTOP		BIANCO SARDO GRANITE STANDARD UPGRADE ✓							
Main Bath - SINK(s)		OVAL 4220CFY (1) ✓		Main Bath - FAUCET(s)		STANDARD			
Shared Bath - FLOORING		NA							
Shared Bath - TUB / SHOWER WALL		NA							
Shared Bath - SHOWER FLOOR		NA							
Shared Bath - SHOWER JAMB		NA							
Shared Bath - CABINETS		NA							
Shared Bath - HANDLES/KNOBS		NA							
Shared Bath - COUNTERTOP		NA							
Shared Bath - SINK(s)		NA		Shared Bath - FAUCET(s)		NA			
Ensuite Bath - FLOORING		NA							
Ensuite Bath - TUB / SHOWER WALL		NN							
Ensuite Bath - SHOWER FLOOR		NA							
Ensuite Bath - SHOWER JAMB		NA							
Ensuite Bath - CABINETS		NA							
Ensuite Bath - HANDLES/KNOBS		NA							
Ensuite Bath - COUNTERTOP		NA							
Ensuite Bath - SINK(s)		NA		Ensuite Bath - FAUCET(s)		NA			
LAUNDRY									
Laundry - FLOORING		LIVORNO 18 X 18		Laundry - HANDLES/KNOBS		NA			
Laundry - CABINETS		NA		Laundry - SINK		STANDARD			
Laundry - COUNTERTOP		NA		Laundry - FAUCET		STANDARD			
Laundry - BACKSPLASH		NA							
TRIM / PAINT									
Casing/Baseboards		UP # 1 STEP							
Interior Doors		STANDARD							
Interior Door Hardware		STANDARD							
PAINT - Throughout		WARM GREY							
FIREPLACE									
Location / Insert / Mantle		NA							
ACCESSORIES									
Mirrors		STANDARD		BATH ACCESSORIES		UPGRADE			
APPLIANCE REQUIREMENTS									
GAS LINE TO BBQ		STANDARD		ELECTRICAL for Built-in Oven		NA			
GAS LINE & ELECTRICAL TO STOVE		NA		ELECTRICAL for Built-in Micro		NA			
GAS LINE & ELECTRICAL TO DRYER		NA		ELECTRICAL for Cooktop		NA			
HOOD FAN VENT SIZE		6" STANDARD		ELECTRICAL for Bar Fridge		NA			
WATERLINE to Fridge		YES							
DISCLAIMER									
Any changes to the colour chart after signing are subject to a \$5000 administration fee plus costs									
Purchaser has checked and acknowledged accuracy of colour and selections before signing.									
Colours of all materials are as close as possible to Builders selection but not necessarily identical due to dye lot variances in manufacturing/manufacturers. Due to construction progress some items may have been pre-selected or installed. In this event the Vendor's selection must be accepted by the purchaser									
SITE / LOT:		BROOKLYN LOT 10-60							
PURCHASER(S):		Godfrey Lewis & Jenet R Lewis							
HOME #/CELL #		417-727-0609							
EMAIL:		Jenet.lewis@Rogers.com							
***FOR TRADE USE***									
Any upgrades in the colour chart must be accompanied with a PES. It is the responsibility of all Trades to Inform the builder of any discrepancies on sketches, PES and/or colour charts PRIOR to installation.		PURCHASER SIGNATURE		PURCHASER SIGNATURE		SIGNATURES / DATE			
ZANCOR HOMES		PURCHASER SIGNATURE		PURCHASER SIGNATURE		190823/21			
		DÉCOR CONSULTANT		DÉCOR CONSULTANT		190823/21			
**PAGE 2 OF 2**		Vendor APPROVAL		Vendor APPROVAL		190823/21			



CALVIN

19<sup>1</sup>/<sub>4</sub>" OVAL UNDERMOUNT SINK

☐ 4220CFY

Undermount Sink

Product Specs:

- Vitreous china
- Front overflow hole
- Template and mounting hardware supplied

Overall Dimensions (W x D x H):

(OD): 490mm(19<sup>1</sup>/<sub>2</sub>") x 410mm(16<sup>1</sup>/<sub>2</sub>") x 195mm(7<sup>7</sup>/<sub>8</sub>")  
(ID): 430mm(17") x 350mm(13<sup>3</sup>/<sub>4</sub>") x 145mm(5<sup>3</sup>/<sub>4</sub>")

Compliance Certifications:

Meets or exceeds the following:

- IAPMO cUPC
- ASME A112.19.2 / CSA B45.1-2013

Shipping:

Cube 1.53  
GW 19 lbs



**Notes:**  
Dimensions of fixtures are nominal and may vary within the range of tolerances established by ASME standard A112.19.2. These measurements are subject to change or cancellation. No responsibility is assumed for use of superseded or voided pages.

\*Bone and Biscuit available through Direct Import (CIF) only.

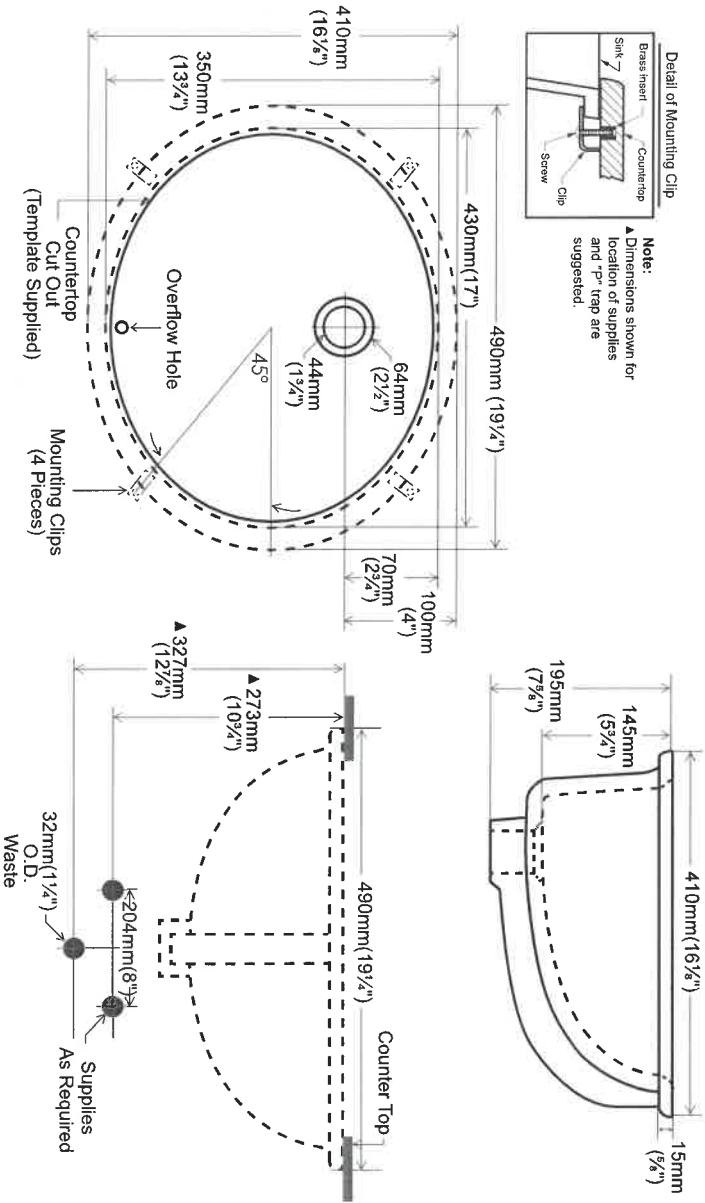

contrac®

5970 Chedworth Way, Unit A, Mississauga, ON, Canada L5R 3V5  
www.contrac.ca

Revised: January 2016

10-60 MasterBlair

Lot  
1060  
APR  
23/21

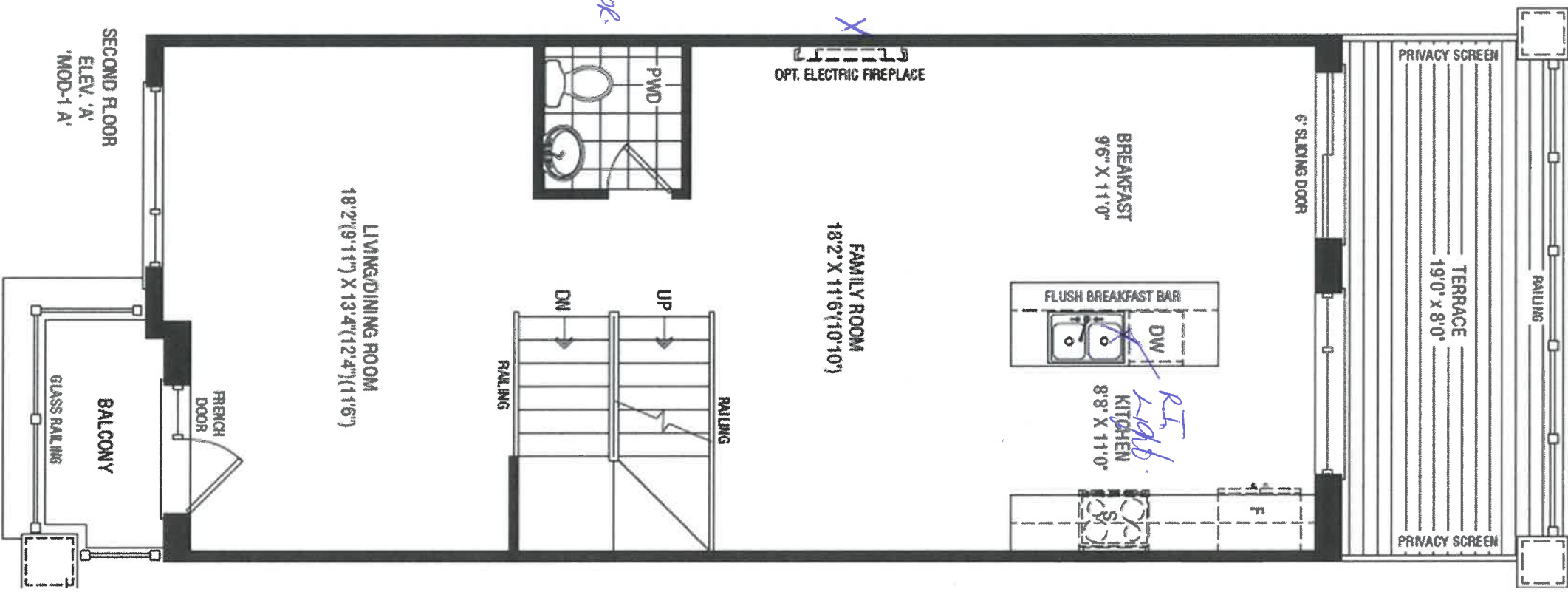

APR  
PLUG  
FUTURE  
TV.  
65\"/>

ADMIRE

Lot  
10-60  
APRIL  
23/21.

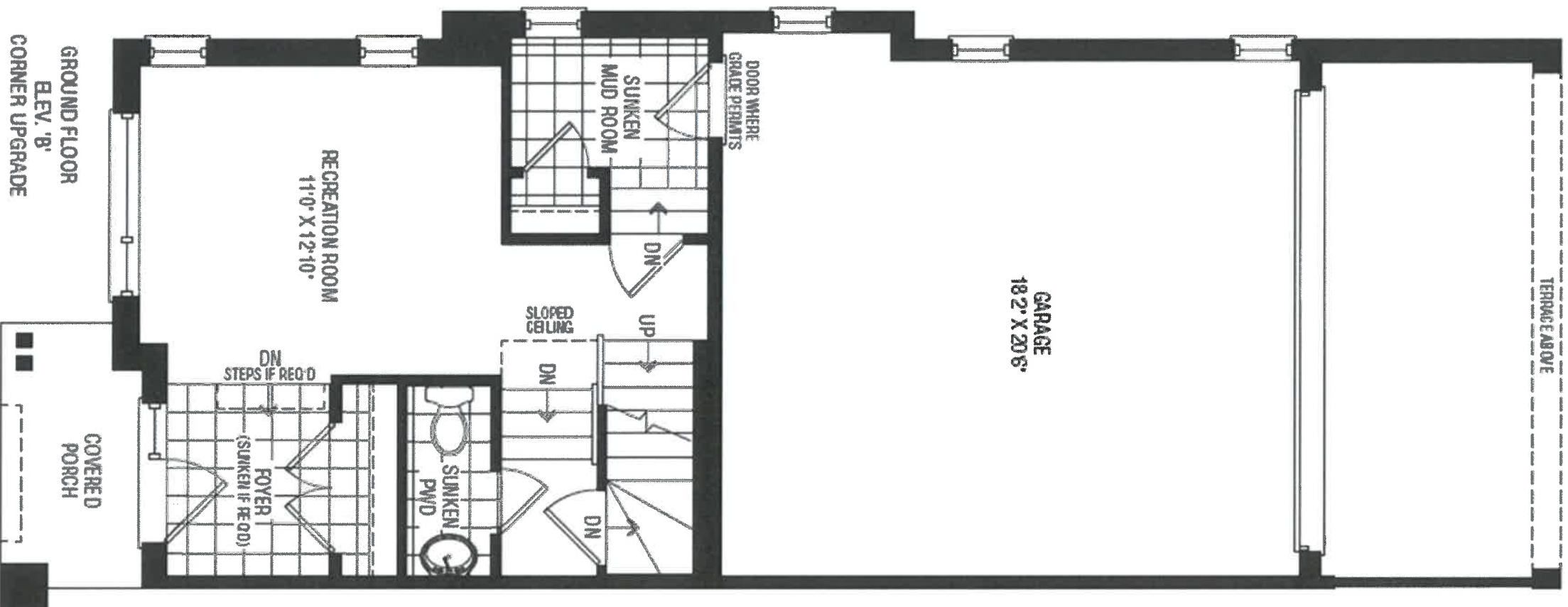

ADMIRE

6081660

140811  
23/21

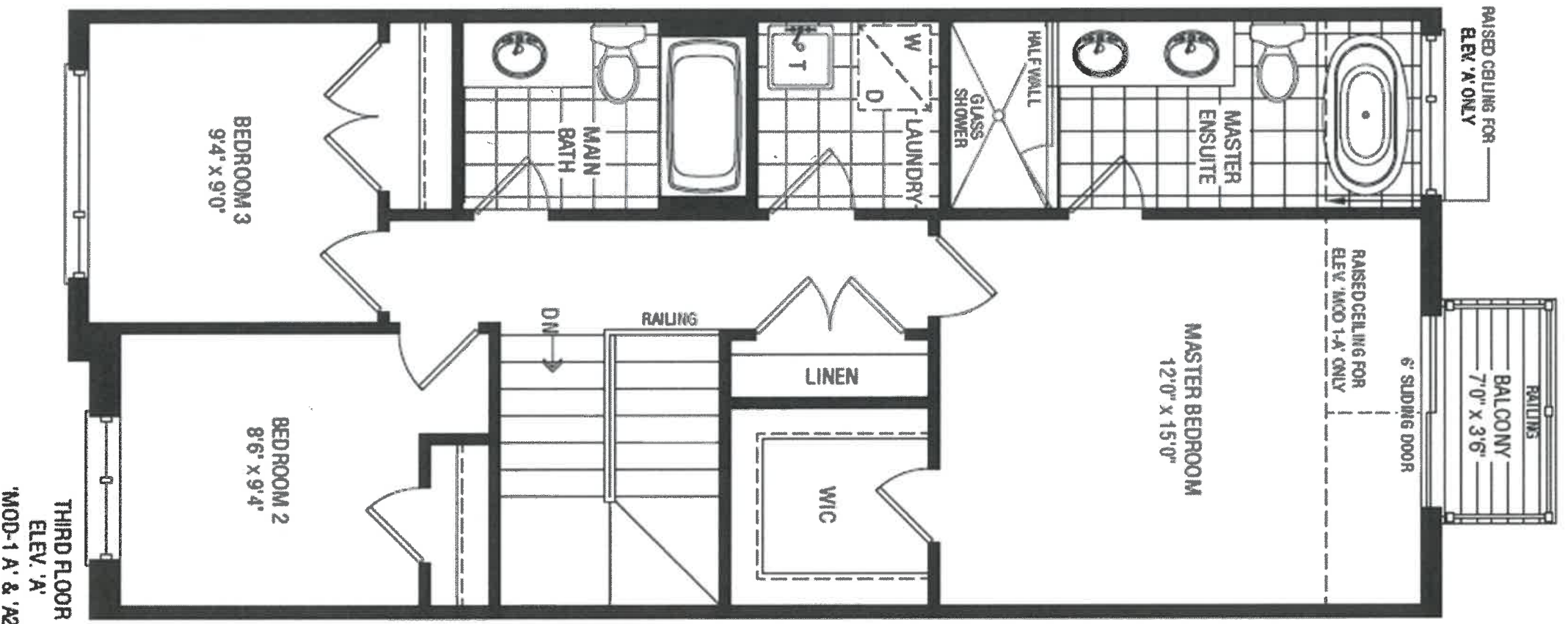

ADMIRE

*Handwritten initials and scribbles in the top right corner.*

Lo6

10-60

MR

23/21

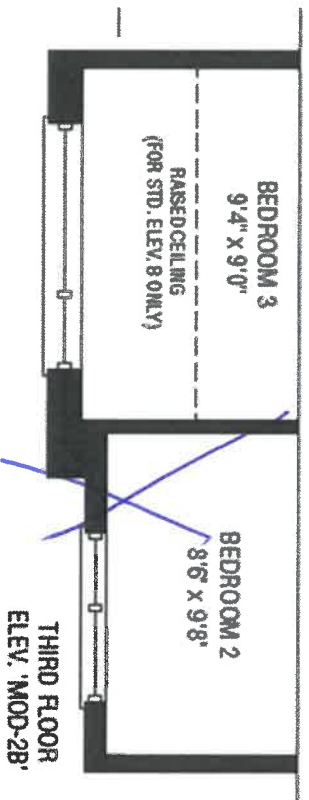
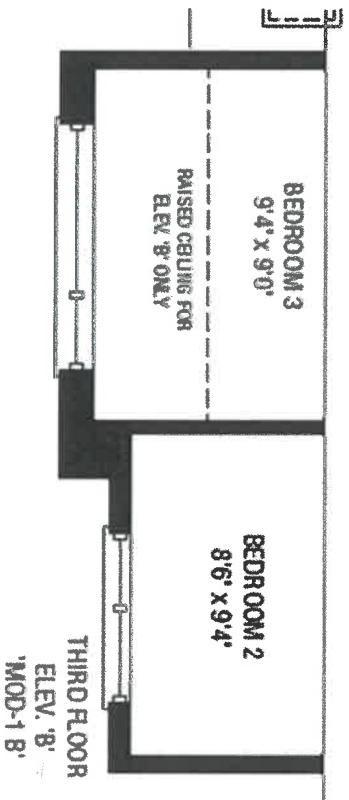
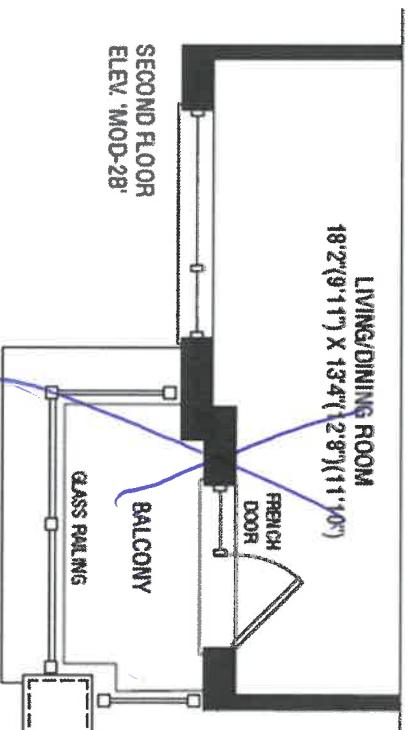
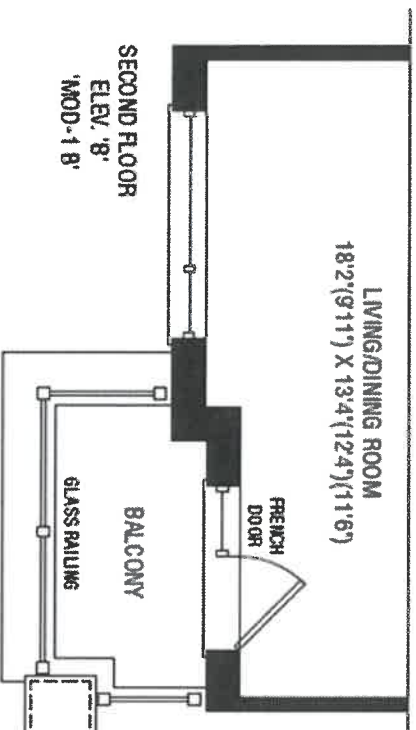
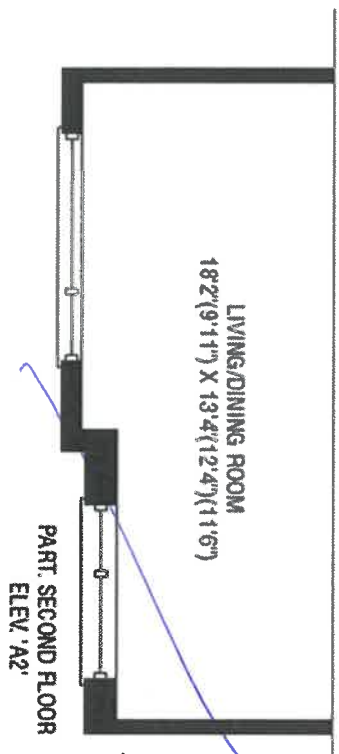

ADMIRE

Handwritten signature or initials.





CLIENT NAME: ZANCOR HOMES  
SHIP TO : BROOKVALLEY TOWNS

JOB NUMBER

INSTALL DATE:

PH:  
CELL:

DRAFTED BY: FERNANDA

P/O #

PAGE  
13 of 19

DATE SUBMITTED  
30 Mar 2021

COMMENT

RLT-02  
KITCHEN ELEV. A & B

APR23/21 10610-60

-Soft Close Doors and Drawers  
-Cutlery divider

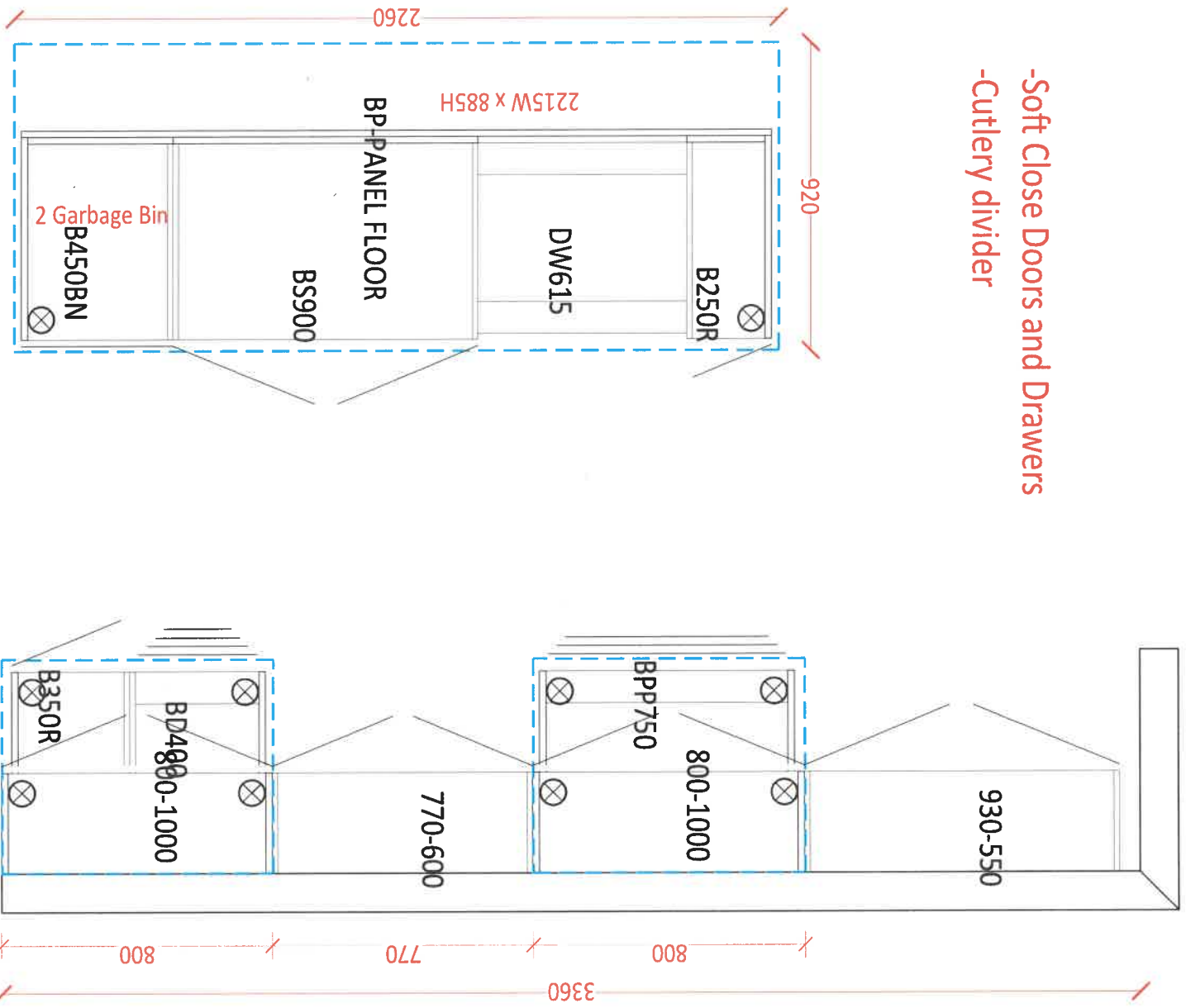

Handwritten signature/initials in blue ink.



DATE SUBMITTED

30 Mar 2021

CLIENT NAME: ZANCOR HOMES  
SHIP TO : BROOKVALLEY TOWNS

JOB NUMBER

INSTALL DATE:

DRAFTED BY: FERNANDA  
CELL :

PAGE  
14 of 19

COMMENT

P/O #

RLT-02  
KITCHEN 3D DRAWING

Lot 16-60  
19/02/2021

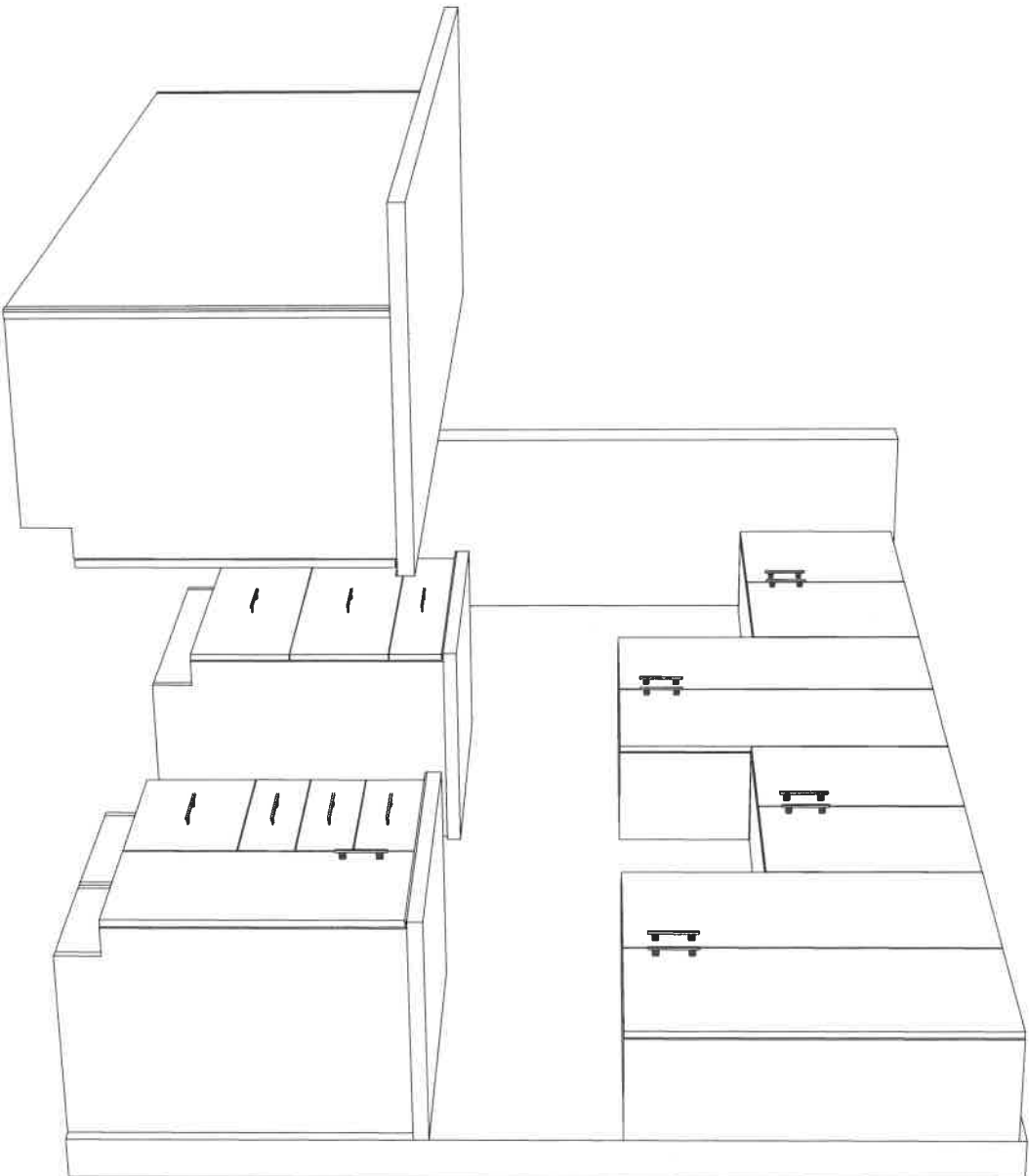

Standard

Standard



DATE SUBMITTED  
30 Mar 2021

CLIENT NAME: ZANCOR HOMES  
SHIP TO : BROOKVALLEY TOWNS

DRAFTED BY: FERNANDA  
COMMENT

PH:  
CELL:

P/O #

JOB NUMBER

INSTALL DATE:

PAGE  
15 of 19

RLT-02  
STANDARD VANITIES ELEV A & B

Lo 610-80  
MR  
23/21

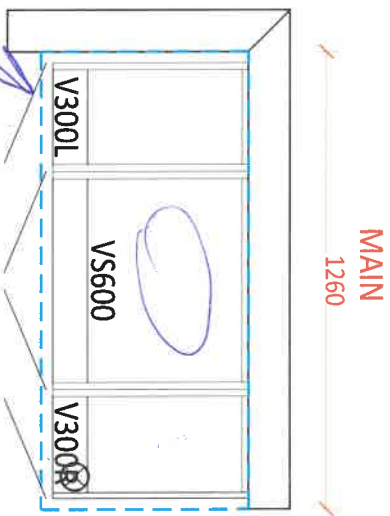

ADD Back of Drawers

MASTER ENSUITE

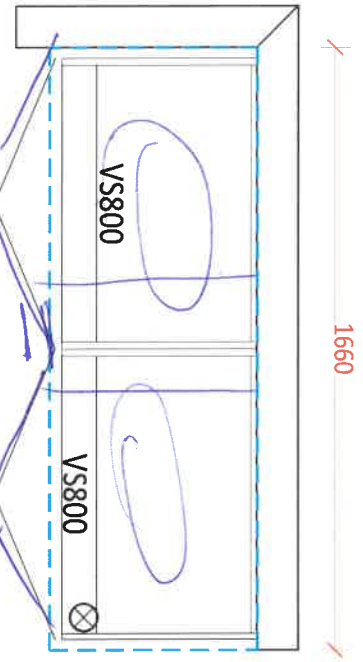

ADD

ADD Back of Drawers

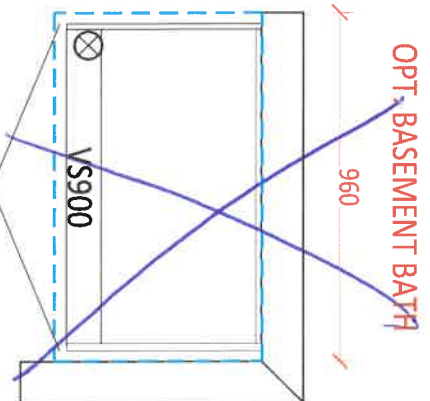

APPLIANCE ACKNOWLEDGEMENT

CONTACT: Steve Miller @ Appliance Canada (905) 660-2424 / 8701 Jane Street, Vaughan

► **Appliance Specs are DUE 2 WEEKS FROM SIGNED DATE OF COLOUR CHART (if not received during appointment)**

**\*\*\*Specs that require changes/modifications after this date will not be accepted\*\*\***

► NOTE: Any upgraded appliances are to be paid by the Purchaser, directly to the appliances company.

► Additional charges to the Purchaser may apply for cabinetry, electrical and plumbing in order to accommodate the specs given by the homeowner.

► It is the Purchaser's responsibility to coordinate delivery, installation and hook up of appliances and to ensure they are installed as per Manufacturers specifications after closing.

► Standard appliance openings are approximate and the minimum required. Sizes may vary due to onsite condition and/or when modifications have been made to the cabinetry.

STANDARD OPENINGS ACKNOWLEDGED BY PURCHASER:

INITIAL

- Fridge Opening ► 36" X 74" \*\*Size is (+/-) & space above the fridge is required due to proper air flow
- Stove Opening ► 30"
- Hood Fan Opening ► 30"
- Hood Fan Vent ► 6"
- Dishwasher Opening ► 24"

UPGRADED APPLIANCES BELOW (Check applicable)

It is the Purchaser's responsibility to provide Zancor Homes with the correct specification for each appliance that has been upgraded. Zancor Homes will not be responsible for appliance requirements based on upgrades if specs have not been provided to the builder.

INITIAL

FRIDGE

- ☐ Built-In ☐ Flush Inset
- (Spec's Required) ☐ Paneled / Integrated ☐ Water Line

RANGE

- ☐ 36" ☐ Cooktop (Apron front)
- (Spec's Required) ☐ 48" ☐ Cooktop (Drop-in)

\*hood fan opening to be the same as the stove

\*\*Larger CFM may be required with these appliances\*\*

\*\*Countertop Cut-out charge required for cooktop

☐ Induction

HOOD FAN &

- ☐ Under Cabinet (Standard) ☐ 6 Inch (Standard)

VENT

- (Spec's Required) ☐ Chimney (centre vent) ☐ 8 Inch
- ☐ Insert / Liner ☐ 10 Inch

WALL OVEN &

- ☐ Single Oven ☐ Warming Drawer

MICRO

- (Spec's Required) ☐ Double Oven ☐ Over the Range Microwave
- ☐ Steam Oven ☐ Built-in Microwave (\*trim kit required)

DATE

BROOKLIN TOWNS

LOT

\*\* Any upgrades checked in this appliance form must be accompanied with specs provided by the Purchaser.

\*\*It is the responsibility of the trade to inform the Builder of any discrepancies with specs, sketches, extras and/or colour chart PRIOR to production/installation.



Stone Countertop Edge Profiles

\*\*Where applicable as per site specifications\*\*

LOT / SITE: BROOKLIN TOWNS -  
DATE: APR 23/21 Lot 10-60

STANDARD EDGE FOR KITCHEN & VANITIES

Standard Countertop Edge  
in Kitchen



Standard Countertop Edge  
in Vanity

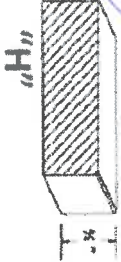

Homeowner(s) Initial DD. SM

OPTION (1) EDGE FOR KITCHEN & VANITIES \$250

Optional Edge in Kitchen

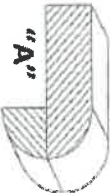
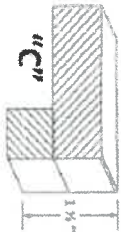

Optional Edge in Bathroom

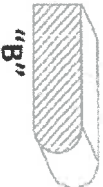

Homeowner(s) Initial \_\_\_\_\_

OPTION (2) EDGE FOR KITCHEN & VANITIES CUSTOM PRICING

Optional Edge for Kitchen

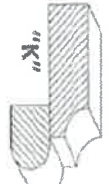
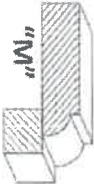

Optional Edge in Vanity

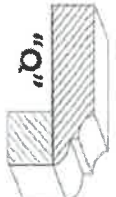
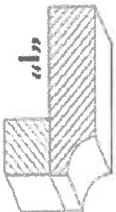
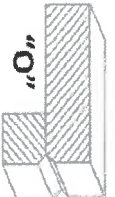

Homeowner(s) Initial \_\_\_\_\_

## INTERIOR FINISHES ACKNOWLEDGEMENT / WAIVER

Purchaser accepts and acknowledges that the Builder reserves the right to substitute materials with those of equal or better quality where the manufacture, scheduling or delivery of materials may directly impact the Builder's ability to meet its' contractual obligations under the Agreement of Purchase and Sale.

**UPGRADES/EXTRAS:** All upgrades and additional selections indicated on the colour chart must be accompanied by an upgrades/extras sheet (PES) and full payment otherwise the selection will be invalid. All colour charts and upgrades/extras will not proceed until verified and signed by an authorized signing officer at the Vendor's head office. **CHANGES WILL NOT BE PERMITTED UPON COMPLETION AND SUBMISSION OF THE COLOUR CHART.**

**PORCELAIN & NATURAL STONES:** Due to the properties of natural stones including but not limited to **marble, granite, quartz**, no two pieces are exactly the same. Variations in colour, tone, granularity (pitting, fissures) and pattern are to be expected, including various lighting may affect the overall finished look. Stone tops are sealed at time of installation and should never be cleaned with lemon oil or vinegar. Stones are porous materials, therefore any spilled substance require immediate attention. Stone countertops require regular seal re-application as part of home maintenance. Purchaser acknowledges colour and product variations as well as natural imperfections may exist with the selection of natural stone materials and shall not hold the Vendor liable for provision of same.

**STONE COUNTERTOP JOINTS:** Purchaser is aware that one joint will be at each corner and on either side of slide-in-range (if applicable). It will also be where the length of the counter top exceeds the length of a stone slab. Slabs are usually approximately 5' x 8'.

**CERAMIC TILES:** Due to manufacturing, shade (dye lots), product variations may exist that can affect the overall look of the finished product. Although every effort will be made to ensure the colours and materials selected are as close as possible to the samples, the purchaser acknowledges that the sample tiles supplied in the Design Centre may not be identical to the materials installed in the home.

**STAIR STAINS:** Due to the natural properties of wood, many variables can affect the overall look of the finished product. Factors including but not limited to wood type, knotting, graining, density, age, humidity, and air temperature can result in substantial variations in stain intensity. The purchaser accepts that although the Vendor will do their best to match stain the unfinished stairs as close as possible to the pre-finished floors, it is not possible to have an identical match and that there MAY be shade differences between the two products.

**CABINETRY:** Due to the natural properties of wood, slight variations apparent with cabinetry are to be expected. This includes but not limited to wood species, wood grain, colour, finish, product variations, and natural imperfections are all factors that may affect the overall look of the finished product. Such factors make exact colour matching impossible. The type and intensity of lighting in the areas of designated cabinetry placement may also highlight characteristics of cabinetry finish. All cabinets shall be finished with a white melamine interior box unless a finished interior is upgraded. Due to building specifications and/or on-site conditions, certain cabinetry upgrades may not be possible. The purchaser acknowledges that the Builder cannot guarantee the cabinetry finish or provision of certain upgrades and shall not hold the Builder liable for provision of same.

**UPGRADES/EXTRAS:** All upgrades and additional selections indicated on the colour chart must be accompanied by an upgrades/extras sheet (PES) and full payment otherwise the selection will be invalid. All colour charts and upgrades/extras will not proceed until verified and signed by an authorized signing officer at the Vendor's head office. **CHANGES WILL NOT BE PERMITTED UPON COMPLETION AND SUBMISSION OF THE COLOUR CHART.**

**HARDWOOD / LAMINATE FLOORING:** Due to the properties of wood and laminate, many variables can affect the overall look of the finished product. Variations include but not limited to wood type or laminate finish, colour/stain and wood grain are significant factors that make exact colour matching impossible. The purchaser acknowledges that the hardwood flooring is a pre-finished product in a controlled environment. Expansion, compression and cupping are characteristics of hardwood flooring once installed in the home. The purchaser acknowledges these may become apparent over time and despite the Builders' efforts to install the hardwood flooring materials in keeping with good workmanship, the Builder shall not be responsible nor held liable for minor variances of fluctuation in hardwood flooring materials.

### HARDWOOD / LAMINATE WAIVER:

I/We understand hardwood flooring is classified as a porous material and as such not recommended by the Builder in certain areas. I/We understand there is a concern due to possible water and other substances being frequently splashed or spilled onto the floor and in contravention of Ontario Building Code Section 9.30.1.2(1).

*"Finished flooring bathrooms, kitchens, public entrance halls, laundry & general storage areas shall consist of resilient flooring, felted-synthetic-fibre floor coverings, concrete, terrazzo, ceramic tile, mastic or other types of flooring providing similar degrees of water resistance."*

I/We are prepared to assume full responsibility for any damage caused to the hardwood floor or subfloor due to moisture absorbency in the mentioned areas, and agree to waive any claims against the Township of residence, TARION and/or the Builder in relation to the matter. **\*\*SEE COLOUR CHART FOR LOCATIONS\*\***

DATE APR 23/21

SITE BROOKLIN TOWNS

LOT 10-60

HOME AUTOMATION  
(Cable, CAT5, Telephone)

LOT / SITE: BROOKLIN TOWNS -

Lot. 10-6C

DATE:

APR. 23/21

STANDARD ITEMS AS PER SCHEDULE A:

STANDARD CABLE ROUGHIN in (1) Master Bedroom, (1) Family / Great Room  
STANDARD TELEPHONE ROUGHIN in (1) Master Bedroom, (1) Family / Great Room  
STANDARD CAT5 ROUGHIN - (3) In location of Purchasers choice.

OPTION 1:

I/we the Homeowner(s) have chosen to contact the Home Automation Company to select the locations of the rough-ins for Cable, CAT5, Telephone as included in our Agreement of Purchase Sale.

I/we the Homeowner(s) will contact the trade within 4 weeks of the date of this release to select locations of the standard rough-ins review other optional products for purchase.

Trade: Artistic Smart Homes  
Phone: (905) 850-9386  
Rep: Jessica  
Location: 8601 Jane Street Unit #8 Vaughan ON L4K 5N9

Should the homeowner not make these selections within the sufficient time provided, the rough-ins as mentioned above will be installed in locations as indicated above.

DS SR

Homeowner(s) Initial

OPTION 2:

I/we the Homeowner(s) have chosen to not contact the home automation company. I/we the Homeowner(s) have selected the locations for the standard rough-ins for Cable, CAT5, Telephone that are included in the Agreement of Purchase and Sale directly with a décor rep.

Homeowner(s) Initial