

CONSTRUCTION SUMMARY OF EXTRAS
Printed 2021-02-17 / 11:31 AM / Page 1 of 1

Site: INNISFIL
Lot: 64W
Model: GALLEY 36-5 (A) OPT. 3RD BATH
Purchaser: THILINI SAJEEVIE GANGODAWILAGE DONA
Phone/Email: 604-445-3606 / TULIE.A@GMAIL.COM



DESCRIPTION		DATE SELECTED
BONUS PACKAGE: 3 PIECE STAINLESS STEEL APPLIANCES WITH WHITE TOP LOAD WASHER & DRYER	INCLUDED IN APS	
BONUS PACKAGE: STAINLESS STEEL HOOD FAN	INCLUDED IN APS	
STRUCTURALS		
#1 SMOOTH CEILINGS ON MAIN FLOOR	DECEMBER 13 2019	
#2 SMOOTH CEILINGS ON SECOND FLOOR	DECEMBER 13 2019	
#3 GAS LINE TO STOVE ***INCLUDES 15 AMP PLUG	DECEMBER 13 2019	
#4 LARGER REAR BASEMENT WINDOWS TO 30 X 24 (SIDES REMAIN STANDARD)	DECEMBER 13 2019	
#5 SOUND INSULATION IN LAUNDRY ROOM ON THE SECOND FLOOR - WALL AGAINST MASTER ENSUITE **SEE FLOOR PLAN	DECEMBER 13 2019	
#6 ELECTRICAL - (3) LED POTLIGHTS IN KITCHEN, RELOCATE STANDARD TO BE CENTRED OVER ISLAND	DECEMBER 13 2019	
COLOURS		
#1 HARDWOOD - UPGRADE 1 ON MAIN FLOOR STANDARD AREAS in lieu of standard	JAN 28 2021	
#2 HARDWOOD - UPGRADE 1 IN UPPER HALL in lieu of carpet	JAN 28 2021	
#3 STAIN STAIRS TO MATCH HARDWOOD AS CLOSE AS POSSIBLE	JAN 28 2021	
#4 KITCHEN COUNTERTOP - UPGRADE 3	JAN 28 2021	
#5 CARPET - UPGRADE 2 WITH UPGRADE 1 UNDERPAD IN ALL BEDROOMS	JAN 28 2021	
#6 CARPET - UPGRADE 1 UNDERPAD IN ALL BEDROOMS	JAN 28 2021	
#7 MASTER ENSUITE COUNTERTOP - UPGRADE 3 **INCLUDES OVAL UNDERMOUNT SINKS	JAN 28 2021	
#8 KITCHEN FAUCET - UPGRADE TO MOEN ARBOR 7594SRS	JAN 28 2021	
#9 KITCHEN BACKSPLASH - UPGRADE 2	JAN 28 2021	
#10 RAILINGS - UPGRADE 3	JAN 28 2021	
#11 SHARED BATH COUNTERTOP - UPGRADE 1 STONE *INCLUDES OVAL UNDERMOUNT SINKS	JAN 28 2021	
#12 MASTER ENSUITE PLUMBING - UPGRADE SHOWER HEAD TO MOEN 12" SQUARE FLAT S1004 / 16 INCH ARM 151380 (CHROME)	JAN 28 2021	
#13 TOILETS - MASTER ENSUITE 7 POWDER ROOM - UPGRADE TO CONTRAC CALI ONE PIECE WITH SOFT CLOSE SEAT	JAN 28 2021	
#14 MASTER ENSUITE - FAUCETS - SINK (X2) VICHY 6710 CHROME	JAN 28 2021	
#15 MASTER ENSUITE - TUB FAUCET - VICHY T967 / 4791 CHROME	JAN 28 2021	
#16 KITCHEN - SUPER SINGLE IN LIEU OF STANDARD 401518	JAN 28 2021	
#17 INTERIOR TRIM - CASING & BASEBOARD UPGRADE TO CHAMFER	JAN 28 2021	

ZANCOR HOMES COLOUR CHART

CABINETRY / COUNTERTOPS				
	DOOR STYLE	HARDWARE	COUNTERTOP	EDGE
Kitchen	SIERRA PVC - WHITE	H800BC	EMERSTONE - HAVEN GRIS (3)	
Island	SIERRA PVC - WHITE	H800BC	EMERSTONE - HAVEN GRIS (3)	
Powder Room	PEDESTAL SINK			
Master Ensuite	MOSAİK OAK - TIMBER GREY	H800BC	MARBLE - BIANCO LUNA	
Shared Bath	SIERRA PVC - WHITE	H800BC	MARBLE - NOBLE GREY	
Ensuite 4	MOSAİK OAK - TIMBER GREY	H800BC	LAMINATE - 5001K-07	
Laundry	N/A			
TILES				
Main Foyer		KEATON CARBON 13 X 13		
Mud Room		KEATON CARBON 13 X 13		
Powder Room		KEATON CARBON 13 X 13		
Kitchen		KEATON CARBON 13 X 13		
Breakfast		KEATON CARBON 13 X 13		
Kitchen Bk.Splash	COLOURS & DIMENSIONS BRIGHT DIAMOND DÉCOR - ARTCTIC WHITE (2)			
Laundry		MALENA CARBON 13 X13		
Mstr Ensuite Floor		CINQ BLACK 13 X 13		
Mstr Ensuite Shower WALL		SPLENDOUR WHITE 8 X 10		
Master Shower Floor		WHITE 2 X 2		
Master Shower JAMB		BIANCO CARRARA		
Shared Bath Floor		CINQ BLACK 13 X 13		
Shared Bath Wall		SPLENDOUR WHITE 8 X 10		
ensuite 4 bath Floor		CINQ BLACK 13 X 13		
ensuite 4 bath wall		SPLENDOUR WHITE 8 X 10		
HARDWOOD / CARPET				
Kitchen		MIRAGE GRAPHITE RED OAK 3-5/16" (CASHMERE) (1)		
Breakfast		MIRAGE GRAPHITE RED OAK 3-5/16" (CASHMERE) (1)		
Dining Room		MIRAGE GRAPHITE RED OAK 3-5/16" (CASHMERE) (1)		
Family Room		MIRAGE GRAPHITE RED OAK 3-5/16" (CASHMERE) (1)		
Upper Hall		MIRAGE GRAPHITE RED OAK 3-5/16" (CASHMERE) (1) in lieu of carpet		
Master Bedroom		CARPET (UPG 2) - TIMELESS JOURNEY 2Q55 - COLOUR 748 OATS w/UPG 1 UNDERPAD		
Bedroom 2		CARPET (UPG 2) - TIMELESS JOURNEY 2Q55 - COLOUR 748 OATS w/UPG 1 UNDERPAD		
Bedroom 3		CARPET (UPG 2) - TIMELESS JOURNEY 2Q55 - COLOUR 748 OATS w/UPG 1 UNDERPAD		
Bedroom 4		CARPET (UPG 2) - TIMELESS JOURNEY 2Q55 - COLOUR 748 OATS w/UPG 1 UNDERPAD		
FIREPLACES				
LOCATION	N/A	MANTLE	N/A	
MIRRORS & ACCESSORIES		PLASTER MOULDING		
Mirrors	YES	Opt. Crown Moulding	NO	
Bathroom Accessories	YES	Location	NO	
Purchaser has reviewed the colour chart			SITE & LOT	
FOR TRADE USE			INNISFIL	64W
Any upgrades in the colour chart must be accompanied with a PES. It is the responsibility of all Trades to inform the builder of any discrepancies on sketches, PES and/or colour charts PRIOR to installation.			TA	COATS
** PAGE 1 OF 2 **			Purchaser Initial	Vendor

ZANCOR HOMES COLOUR CHART

STAIRS, RAILING & PICKETS & STAIR STAIN									
Stair Stain / Species:		STAIN STAIRS TO MATCH HARDWOOD AS CLOSE AS POSSIBLE							
Main to Basement Railing Details:		METAL SINGLE COLLAR WITH ALT. PLAIN, GROOVED HANDRAIL AND SQUARE OAK POST WITH BEVEL CORNERS							
TRIM									
Casing/Baseboards		UPGRADE TO CHAMFER CASING AND BASEBOARDS							
Interior Doors		STANDARD							
Interior Door Hardware		STANDARD							
Exterior Door Hardware		STANDARD							
PAINT									
THROUGHOUT		WARM GREY							
PLUMBING- UPGRADES TO BE DETAILED ON PES									
		FIXTURES		FAUCETS		NOTES			
Kitchen	STANDARD	UPGRADE		UPGRADE FAUCET					
Powder room	UPGRADE TOILET	STANDARD							
Master Ensuite	UPGRADE SINK	UPGRADE SINK		UPGRADE TO OVAL UNDERMOUNT SINKS / SHOWER HEAD AND ARM / SINK/TUB FAUCETS / TOILET					
Shared Bath	UPGRADE SINK	STANDARD							
Main Bath	STANDARD	STANDARD		UPGRADE TO OVAL UNDERMOUNT SINKS					
Laundry	STANDARD	STANDARD							
ZANCOR APPLIANCE REQUIREMENTS-UPGRADES TO BE DETAILED ON PES									
Appliance Package received in 'Schedule E'									
		YES / NO		Package Name:					
GAS LINE TO STOVE		UPG (SEE PES)		DECLINED		NOTES			
		YES							
WATERLINE to Fridge		NO							
Hood Fan Venting SIZE		6 INCH							
ELECTRICAL for Built-in Oven		NO							
ELECTRICAL for Built-in Micro / OTR		NO							
ELECTRICAL for Gas Stove / Cooktop		YES							
ELECTRICAL for Bar Fridge		NO							
DISCLAIMER						INITIALS			
Colours of all materials are as close as possible to Builders selection but not necessarily identical due to dye lot variances in manufacturing/manufacturers. Due to construction progress some items may have been pre-selected or installed. In this event the Vendor's selection must be accepted by the purchaser									
Any changes to the colour chart after signing are subject to a \$5000 administration fee plus costs									
Purchaser has checked and acknowledged accuracy of colour and selections before signing:									
SITE:		INNISFIL		LOT: 64W					
PURCHASER(S):		TULIE MONARINDA AMARASINGHA				JAN 28 2021			
HOME #/CELL #		THILINI SAJEEVIE GANGODAWILAGE DONA							
EMAIL:		604-445-3606 / TULIE.A@GMAIL.COM							
DÉCOR NOTES									
FOR TRADE USE									
Any upgrades in the colour chart must be accompanied with a PES. It is the responsibility of all trades to inform the builder of any discrepancies on sketches, PES and/or colour charts PRIOR to installation.						Décor Consultant Signature			
ZANCOR HOMES						Date			
*** PAGE 2 OF 2 ***						Vendor Signature			
						Date			

Arbor®

Traditional | Transitional | Modern

Arbor's smooth profile is tailored to perfection.

This classic transitional look works with a variety of decorating styles.

KITCHEN

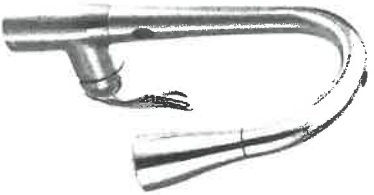

MotionSense™ Hands-Free Single Handle Pulldown Kitchen Faucet **

Model 7594E

Chrome

Other

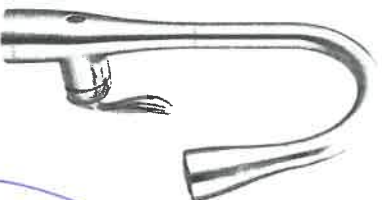

MotionSense Wave™ Hands-Free Single Handle Pulldown Kitchen Faucet **

Model 7594EW

Available in BL

Chrome

Other

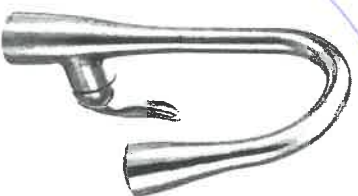

Single Handle Pulldown Kitchen Faucet **

Model 7594

Chrome

Other



Single Handle Pulldown Bar/Prep Faucet *

Model 5995

Use model number only for C

Chrome

Other

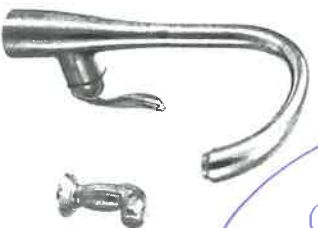

Single Handle Kitchen Faucet with Side Spray **

Model 7790

Use model number only for C

Available in C and SRS

Chrome

Other

Stainless finish

b4w

FINISH OPTIONS:

To order, combine the model number with one of these finish letter(s):
Chrome (C), Spot Resist™ Stainless (SRS), Oil Rubbed Bronze (ORB) & Matte Black (BL).

* Deckplate sold separately – 141002 series

** Deckplate included



C SRS ORB BL

14

Vichy™

Traditional | Transitional | Modern

With its cylindrical shapes, contoured edges and slim handle, Vichy gives modern style a soft touch.

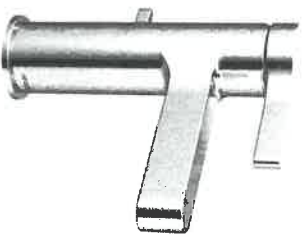

**Single Handle Lav Faucet
with Lift Rod Drain**

Model 6710
Chrome

K2



**One Handle Roman Tub Faucet
with Hand Shower**

Model T967 / 4791
Chrome - \$881.08



Tub Drain Half Kit Available**



~~Chrome~~
~~Other~~

Master enroute



FINISH OPTIONS:
To order, use model number only
** T90331 / 140680

C

64w



Showering Accessories



Square Shower Flange Model 147572

- Chrome
- Other
- C BN

Round Shower Flange Model AT2199

- Chrome
- Other
- C BN ORB WR NL

Round Shower Flange Model 137488

- Chrome
- Other
- C BN

16" Overhead Shower Arm Model 151380

- Chrome
- Other
- C BN ORB

8" Curved Shower Arm Model 123815

- Chrome
- Other
- C BN ORB BL NL BG

12" Straight Shower Arm Model 226651

- Chrome
- Other
- C BN ORB WR NL BG

6" Straight Shower Arm Model 116651

- Chrome
- Other
- C BN ORB WR NL

FINISH OPTIONS:

To order, combine the model number with one of these finish letter(s):

LifeShine® Brushed Nickel (BN), Oil Rubbed Bronze (ORB), LifeShine® Polished Nickel (NL), Matte Black (BL), Brushed Gold (BG) & Wrought Iron (WR).

To order Chrome (C) model, use model number only.

* To order the Eco-Performance (EP) version, use EP suffix in addition to finish

6410
Master

Rainshowers



12" Square Flat/Thin Rainshower
Model S1004
Chrome

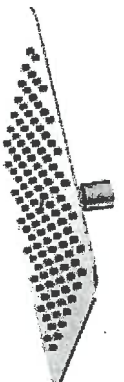

10" Square Flat/Thin Rainshower
Model S1003
Chrome



8" Square Flat/Thin Rainshower
Model S1006
Chrome



12" Round Flat/Thin Rainshower
Model S1002
Chrome

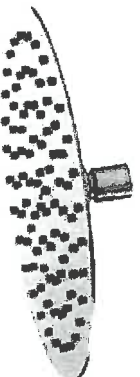

10" Round Flat/Thin Rainshower
Model S1001
Chrome



8" Round Flat/Thin Rainshower
Model S1005
Chrome

FINISH OPTIONS:

Chrome (C) finish is only available on these models.

* To order the Eco-Performance (EP) version, use EP suffix in addition to the model number



C

64 (U) Master

A handwritten signature in blue ink.

CALI ONE PIECE TOILET
4.8LPF / 1.28GPF

- ☐ 4710BOV Lined Tank
- ☐ 4710BOVU Unlined Tank

PRODUCT SPECS:

- High efficiency toilet
- 4.8Lpf / 1.28Gpf
- Elongated bowl with concealed skirted trapway
- Vitreous china
- 17" Plus Height bowl
- Soft white tank lever
- 12" (305mm) Rough-in
- 2" Fully glazed ball pass trapway
- 3" Flapper
- Siphon jet flush action
- Water surface: 7⁵/₈" x 5¹/₂" (198mm x 143mm)
- Floor bolts and decorative soft white side caps included
- Smooth close toilet seat included

COMPLIANCE CERTIFICATIONS

Meets or exceeds the following:

- IAPMO cUPC
- US EPA WaterSense
- ASME A 112.19.2 / CSA B45.1
- ANSI A117.1 ADA Guideline
- Map Tested 1000g
- LEED Compliant
- CSA B651

SHIPPING

Cube 9.39
GW 92.5 lbs



DIMENSIONS:

392mm W x 725mm D x 765mm H
15¹/₂" W x 28¹/₂" D x 30¹/₂" H

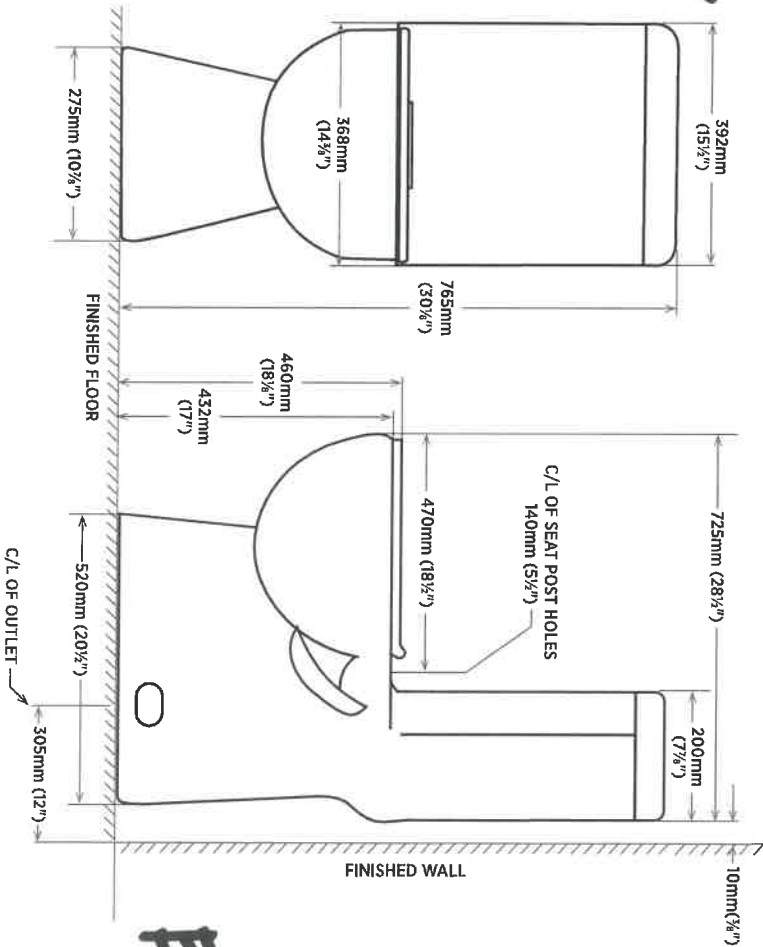

TO BE SPECIFIED
Colour:
■ Soft White

NOTES: This toilet is designed to rough-in at a minimum dimension of 305mm (12") from finished wall to C/L of outlet. Supply line not included with fixture and must be ordered separately.
Important: Dimensions of fixtures are nominal and may vary within the range of tolerances established by ASME standard A112.19.2. These measurements are subject to change or cancellation. No responsibility is assumed for use of superseded or voided pages.
Products are designed to comply ADA/ANSI A117.1 and CSA B651 Standard. It shall be the responsibility of the installer to comply with the local disability codes and standards prior to installing the product.
For additional component options and specifications, please visit contrac.ca / [x2](http://contrac.us</p></div><div data-bbox=)

64w

Extra #13

contrac

CANADA 5970 CHEDWORTH WAY, UNIT B, MISSISSAUGA, ONTARIO, CANADA L5R 4G5 | CONTRAC.CA

REVISED JANUARY 2020

CALVIN
19 1/4" OVAL UNDERMOUNT SINK

☐ 4220CFY Undermount Sink

Product Specs:

- Vitreous china
- Front overflow hole
- Template and mounting hardware supplied

Overall Dimensions (W x D x H):

(OD): 490mm(19 1/4") x 410mm(16 1/2") x 195mm(7 7/8")
(ID): 430mm(17") x 350mm(13 3/4") x 145mm(5 3/4")

Compliance Certifications:

Meets or exceeds the following:

- IAPMO cUPC
- ASME A112.19.2 / CSA B45.1-2013

Shipping:

Cube 1.53
GW 19 lbs



Colours To Be Specified:

- Colour: ☐ Soft White
☐ Bone (055)*
☐ Biscuit (066)*

Hand #7
6440 Master
x2

Notes:
Dimensions of fixtures are nominal and may vary within the range of tolerances established by ASME standard A112.19.2. These measurements are subject to change or cancellation. No responsibility is assumed for use of superseded or voided pages.

*Bone and Biscuit available through Direct Import (CIF) only.

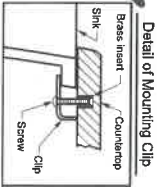

Note:
▲ Dimensions shown for location of supplies and "P" trap are suggested.

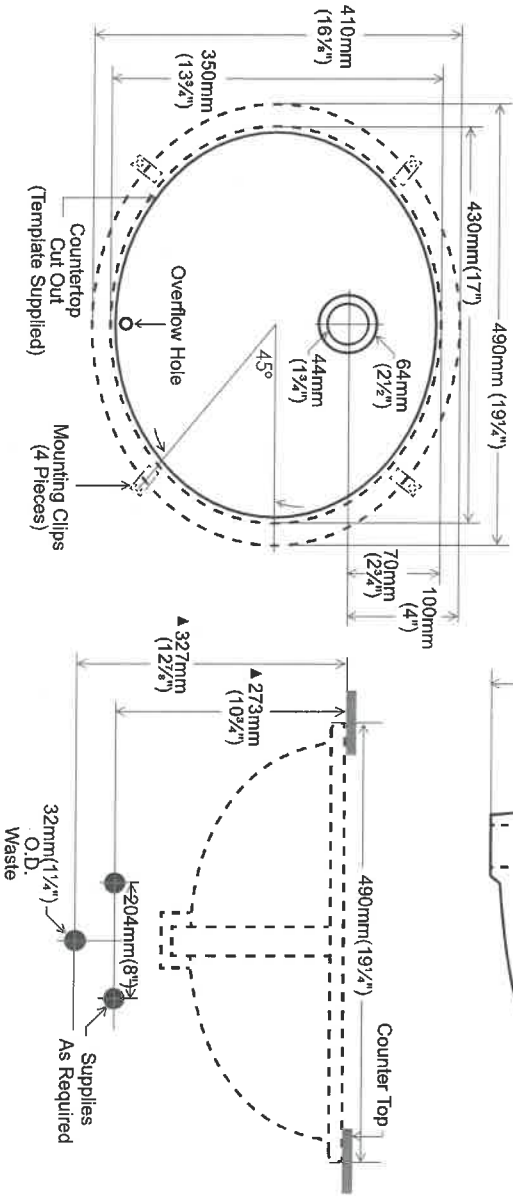

Product Specification Sheet

QUATRUS R15 U SUPER SINGLE

Satin brushed finish



PRODUCT DIMENSIONS



QUATRUS R15 U
SUPER SINGLE

Colour Finish

Model No.

Satin brushed
finish

401518

FEATURES / SPECIFICATIONS

- German engineered with 304 series, 18-gauge stainless steel
- Practical 15 mm radius corners for easy cleaning
- X-pattern drain grooves quickly remove water from the sink
- Extra-large bowl size is ideal for busy families
- 18/10 chrome-nickel content for exceptional lustre and strength
- Rear-positioned drain holes maximize cabinet storage space

DESIGN AND PLANNING TIPS

Cabinet Size: 36" (915 mm)
Bowl depth: 9" (230 mm)
Depending on cabinet construction, a different cabinet size may be required.
Consult the cabinet manufacturer.

WARRANTY

Limited Lifetime warranty

Code/Standards Compliance

BLANCO sinks and faucets are third-party tested and certified to CSA, cUPC, ANSI/ASME and NSF standards and listed by applicable certification bodies. For more information on individual product listings, contact our office or listing organization.

BLANCO CANADA
100 Corporation Drive
Brampton, ON L6S 6B5

Tel: 905 494 2400
Fax: 905 494 2425
www.blancocanada.com

Toll Free: 1 877 425 2626
Toll Free: 1 877 825 2626

© 2016 BLANCO CANADA

6444
Kitchen
Item # 16

TRIM SELECTIONS

STANDARD

2-3/4" Casing with 4" Baseboard
Colonial Style



UPGRADE 1

3" Casing with 5-1/4" Baseboard
Colonial Style



UPGRADE 1

3-1/2" Casing with 5-1/4" Baseboard
Step Style



UPGRADE 2

3" Casing with 5-1/2" Baseboard
Chamfer Style



both

UPGRADE 3

3" Casing with 7-1/4" Baseboard
Colonial Style



UPGRADE 3

3-1/2" Casing with 7-1/4" Baseboard
Step Style



Elevation A & B 2297 sq.ft.

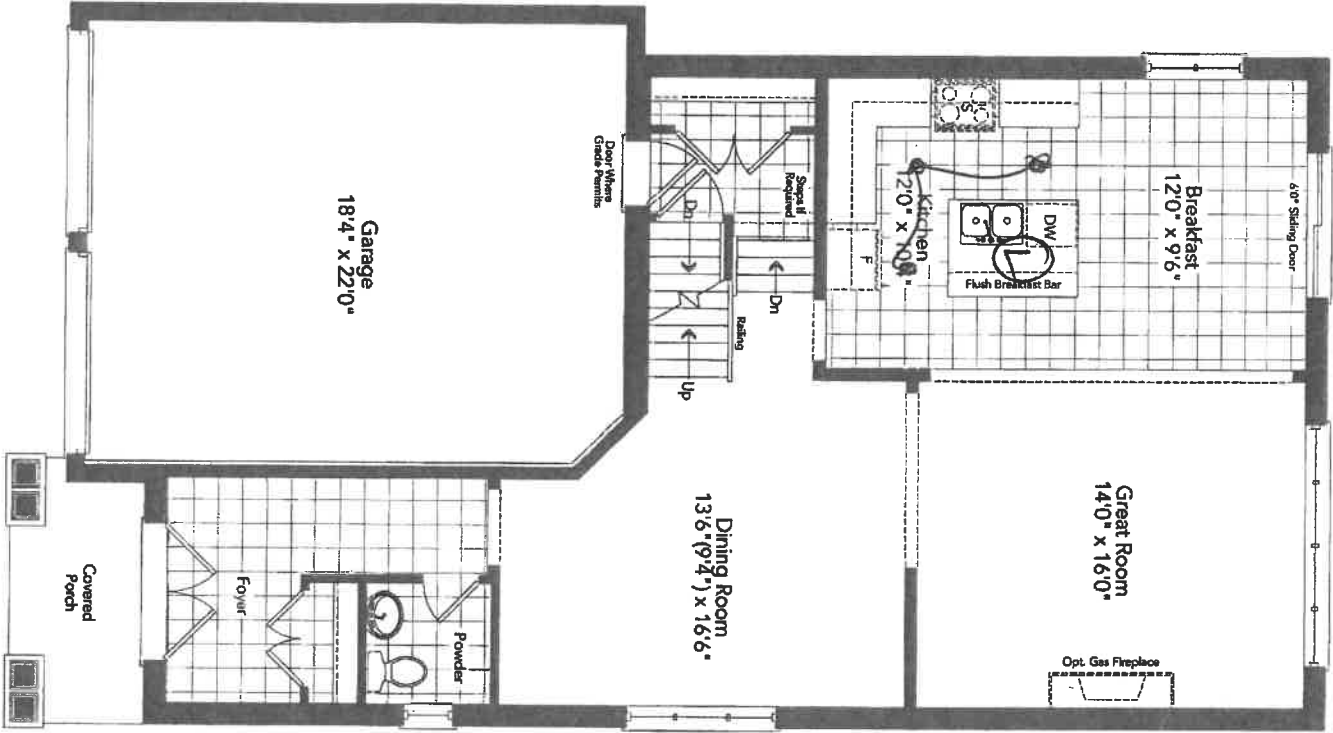

Ground Floor
Elevation A

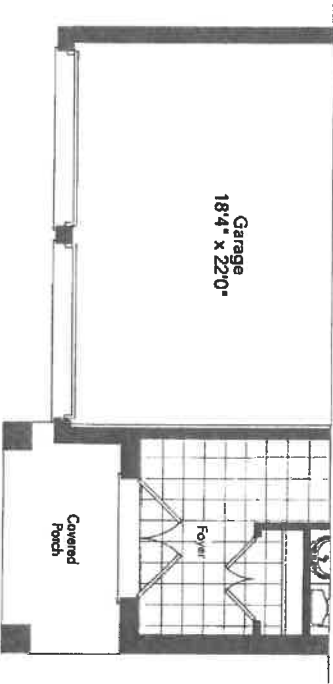

SMOOTH
CEILING

7
6412

6410

Partial Ground Floor
Elevation B

GALLEY 36-05

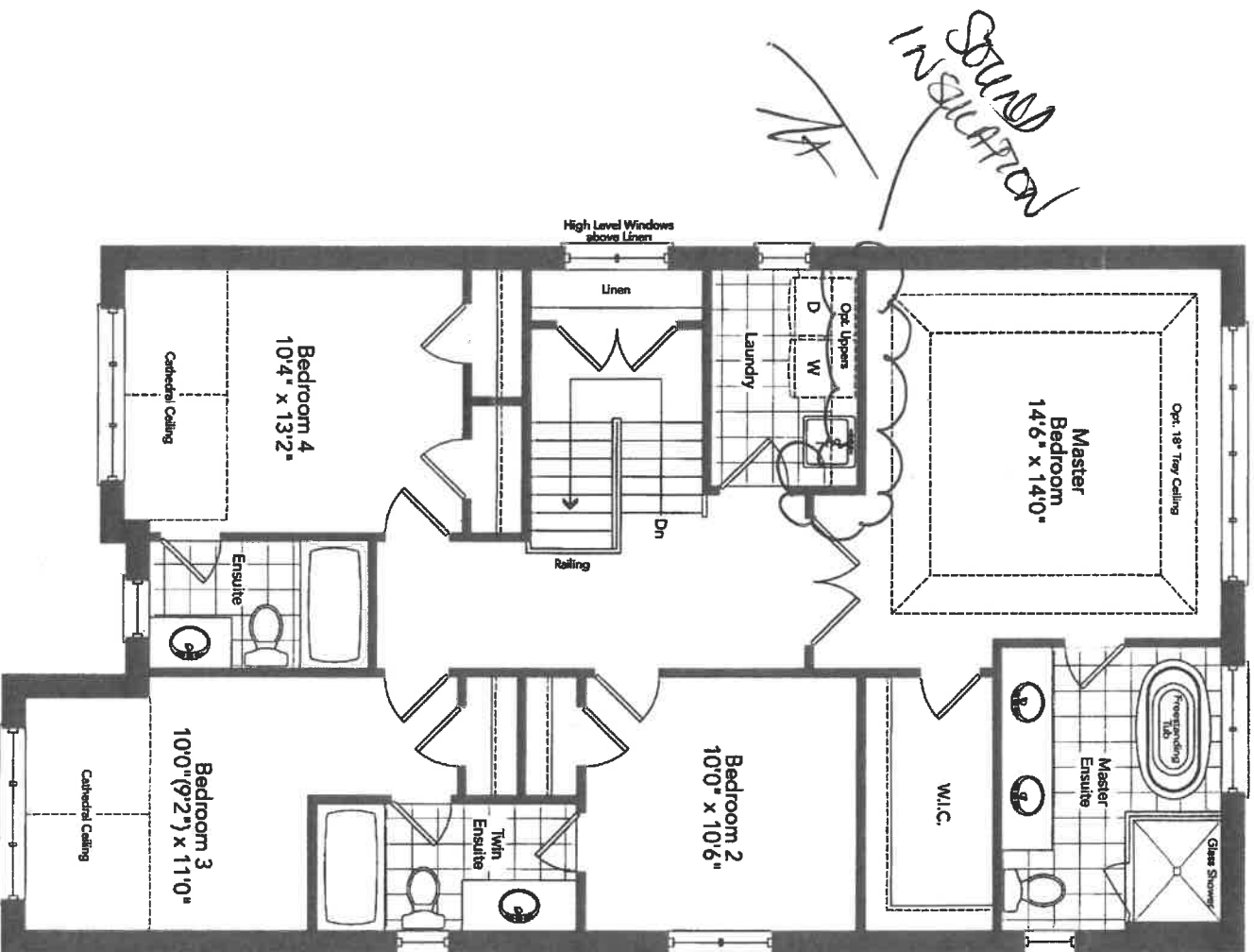

Sound INSULATION

Second Floor
Optional 3 Bath Plan
Elevation A

*SMOOTH
CELLULOSES*

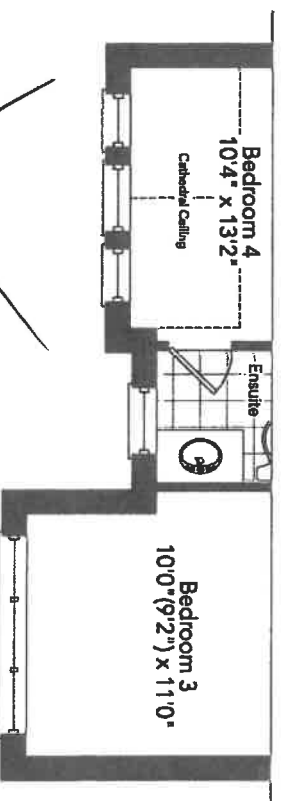

Partial Second Floor
Optional 3 Bath Plan
Elevation B

GALLEY 36-05

64W.

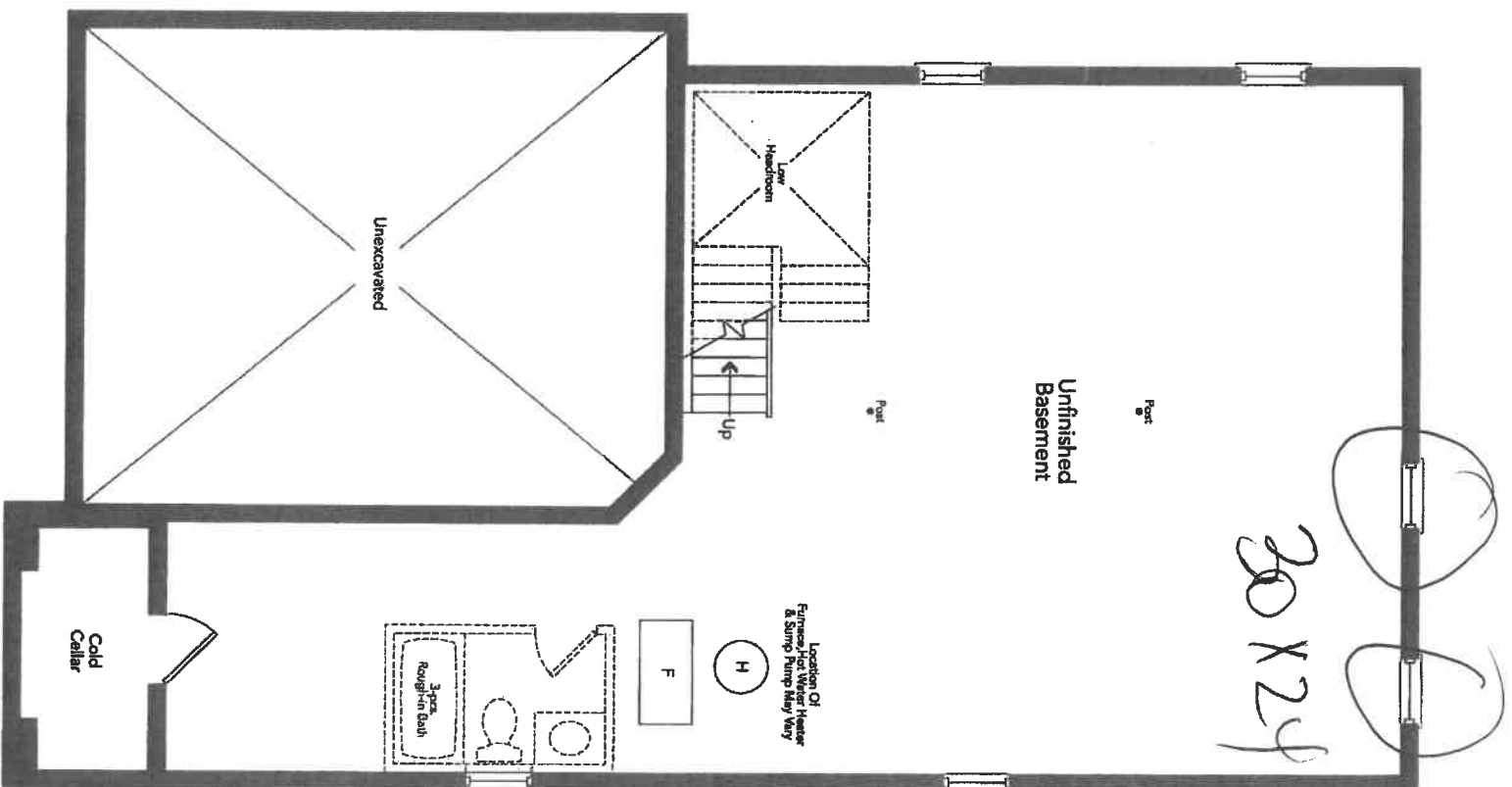

Basement
Elevation A

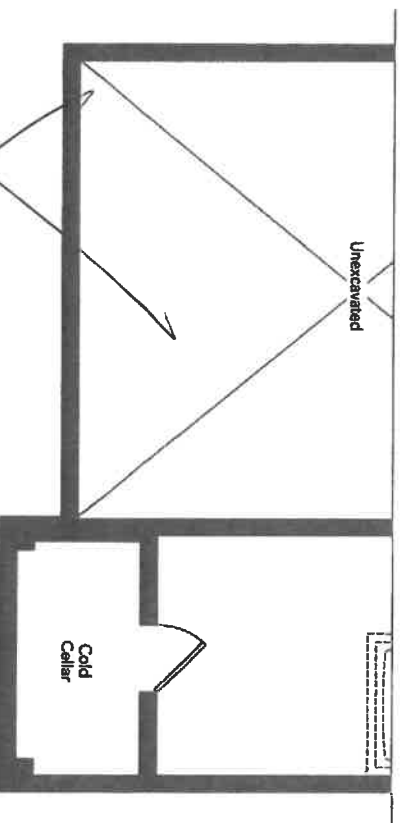

Partial Basement
Elevation B

GALLEY 36-05

New Image Kitchens Inc.			
Scale:	Approved by:	Drawn by:	MOERI
Date: 07/10/15		Revised:	

BELLE AIR SHORES, INNISFIL

Drawing number:

MODEL: 36-05

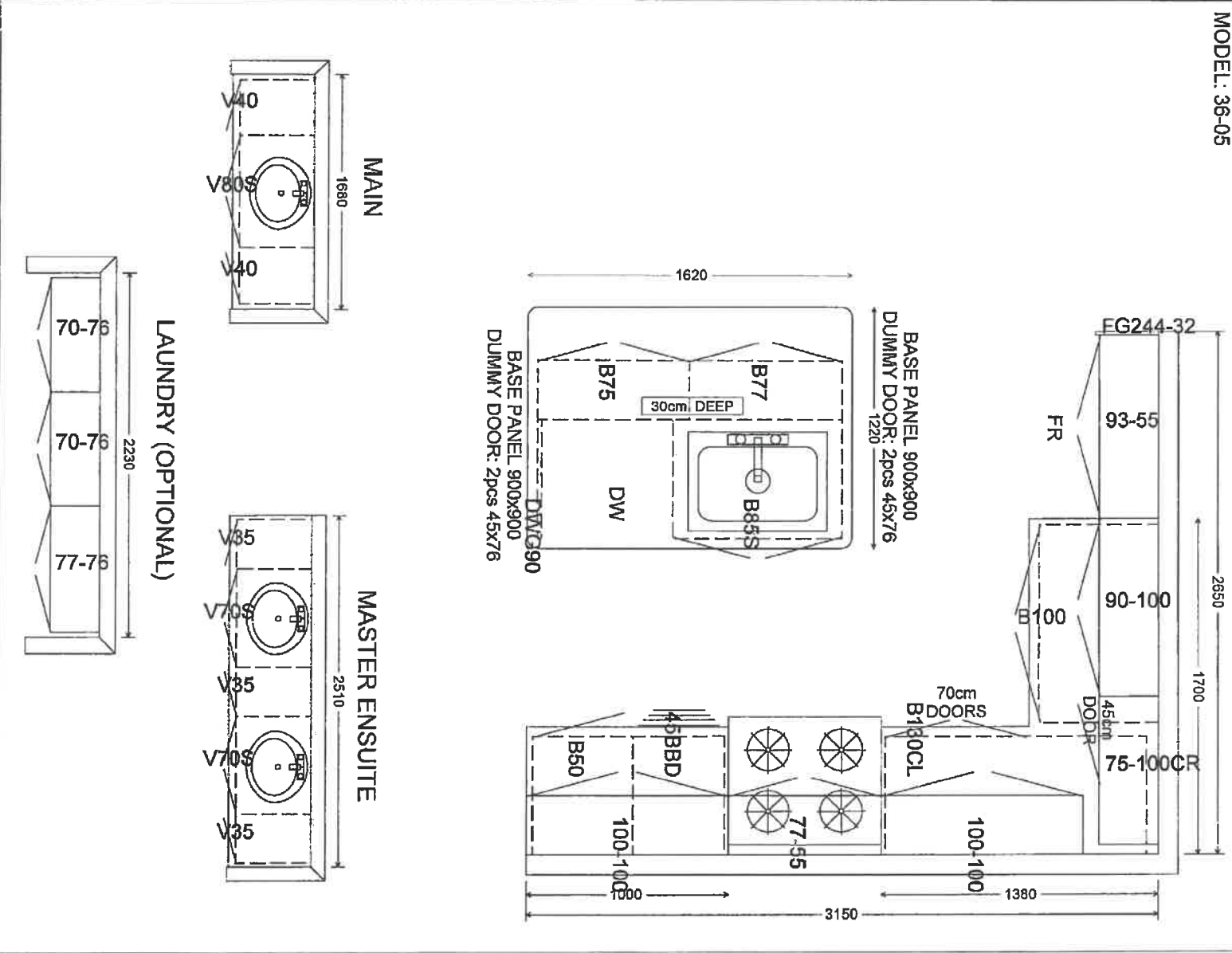

64W Innisfil

New Image Kitchens Inc.			
Scale:	Approved by:	Drawn by: MGER	
Date: 07/10/15		Reviewed:	

BELLE AIR SHORES, INNISFIL	Drawing number:
----------------------------	-----------------

MODEL: 36-05 (OPT. 3)

TWIN ENSUITE

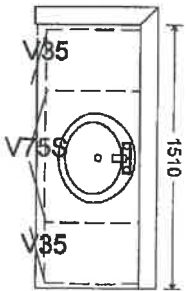

ENSUITE BDRM 4

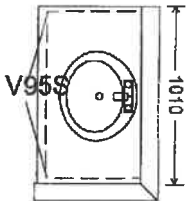

MASTER ENSUITE

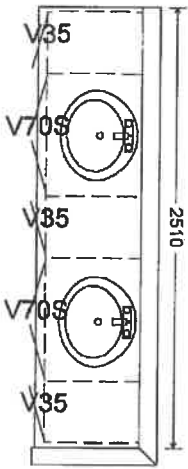

LAUNDRY (OPTIONAL)

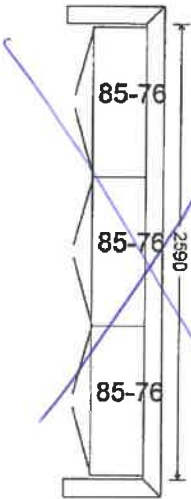

640 Innisfil

THE
GALLERY
BY ZANCOR
APPLIANCE ACKNOWLEDGEMENT

 **CONTACT: Wayne @ Coast Appliances (905) 303-6909 / 1748 Credit Stone Circle, Vaughan**

- ▶ NOTE: Any upgraded appliances are to be paid by the Purchaser, directly to the appliances company.
- ▶ Additional charges to the Purchaser may apply for cabinetry, electrical and plumbing in order to accommodate the specs given by the homeowner.
- ▶ It is the Purchaser's responsibility to provide Zancor Homes with the correct specification for each appliance where it exceeds the standard openings. Zancor Homes will not be responsible for appliances not fitting due to late changes.
- ▶ It is the Purchaser's responsibility to coordinate delivery, installation and hook up of appliances and to ensure they are installed as per Manufacturers specifications after closing.
- ▶ Standard appliance openings are approximate and the minimum required. Sizes may vary due to onsite condition and/or when modifications have been made to the cabinetry.

STANDARD OPENINGS ACCEPTED BY PURCHASER:

Fridge Opening	▶ 36" (+/-) x 74" (+/-)	**Space above the fridge is required due to proper air flow
Stove Opening	▶ 30"	Hood Fan Opening ▶ 30"
Dishwasher Opening	▶ 24"	Hood Fan Vent ▶ 6"

Appliance Specs are DUE 2 WEEKS FROM SIGNED DATE (if not received during appointment)

*****Specs that require changes/modifications after this date will not be accepted*****

UPGRADE APPLIANCE OPENING REQUIREMENTS:

HOMEOWNER INITIALS

FRIDGE

<input type="checkbox"/> Built-In	<input type="checkbox"/> Flush Inset
<input type="checkbox"/> Paneled / Integrated	<input type="checkbox"/> Water Line Required

RANGE

<input type="checkbox"/> 36"	<input type="checkbox"/> Cooktop (Apron front)
<input type="checkbox"/> 48"	<input type="checkbox"/> Cooktop (Dropin)
<input checked="" type="checkbox"/> Gas	
<input type="checkbox"/> Induction	**Countertop Cut-out charge required for cooktop

HOOD FAN & VENT

<input checked="" type="checkbox"/> Under Cabinet (Standard)	<input checked="" type="checkbox"/> 6 Inch (Standard)
<input type="checkbox"/> Chimney (centre vent)	<input type="checkbox"/> 8 Inch
<input type="checkbox"/> Insert / Liner	<input type="checkbox"/> 10 Inch

WALL OVEN & MICRO

<input type="checkbox"/> Single Oven	<input type="checkbox"/> Warming Drawer
<input type="checkbox"/> Double Oven	<input type="checkbox"/> Over the Range Microwave
<input type="checkbox"/> Steam Oven	<input type="checkbox"/> Built-in Microwave (*trim kit required)

JAN 28 2021

1111st 1

DATE

SITE

LOT

**** Any upgrades checked in this appliance form must be accompanied with specs provided by the Purchaser.**

****It is the responsibility of the trade to inform the Builder of any discrepancies with specs, sketches, extras and/or colour chart PRIOR to production/installation.**

ZANCOR

221 North Rivermede Road, Concord, Ontario L4K 3N7 * T: (905) 738.7010 F: (905) 738.5948

THE
GALLERY
BY ZANCOR

Stone Countertop Edge Profiles

****Where applicable as per site specifications****

Standard Countertop
Edge in Kitchen

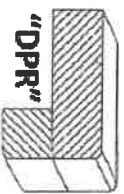

Standard Countertop
Edge in Vanity

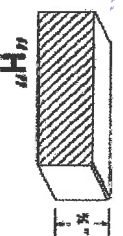

Option 1 – Countertop Edges

Optional Edge in
Kitchen - \$250

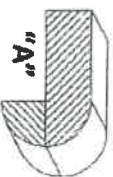
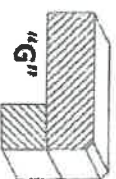
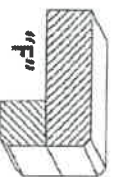
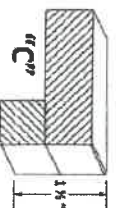

Optional Edge in
Vanity - \$125

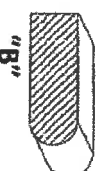

Option 2 – Countertop Edges

Option 2 Edge in
Kitchen – Custom \$\$

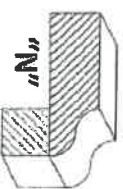
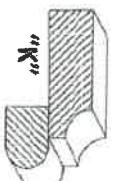
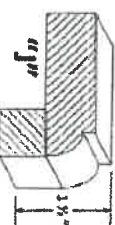
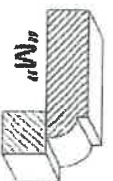
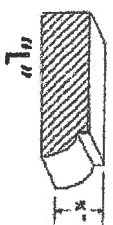

Optional 2 Edge in
Vanity – Custom \$\$

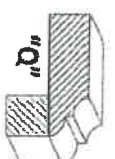
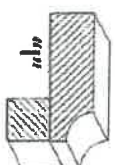
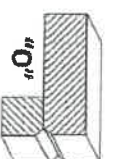
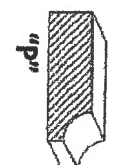

JAN 28 2021

DATE

SITE

hmsf1

LOT

64w

Homeowner(s) Initials

α

ZANCOR

221 North Rivermede Road, Concord, Ontario L4K 3N7 * T: (905) 738.7010 F: (905) 738.5948

THE
GALLERY
BY ZANCOR

INTERIOR FINISHES ACKNOWLEDGEMENT / WAIVER

Purchaser accepts and acknowledges that the Builder reserves the right to substitute materials with those of equal or better quality where the manufacture, scheduling or delivery of materials may directly impact the Builder's ability to meet its' contractual obligations under the Agreement of Purchase and Sale.

UPGRADES/EXTRAS: All upgrades and additional selections indicated on the colour chart must be accompanied by an upgrades/extras sheet (PES) and full payment otherwise the selection will be invalid. All colour charts and upgrades/extras will not proceed until verified and signed by an authorized signing officer at the Vendor's head office. **CHANGES WILL NOT BE PERMITTED UPON COMPLETION AND SUBMISSION OF THE COLOUR CHART.**

PORCELAIN & NATURAL STONES: Due to the properties of natural stones including but not limited to **marble, granite, quartz**, no two pieces are exactly the same. Variations in colour, tone, granularity (pitting, fissures) and pattern are to be expected, including various lighting may affect the overall finished look. Stone tops are sealed at time of installation and should never be cleaned with lemon oil or vinegar. Stones are porous materials, therefore any spilled substance require immediate attention. Stone countertops require regular seal re-application as part of home maintenance. Purchaser acknowledges colour and product variations as well as natural imperfections may exist with the selection of natural stone materials and shall not hold the Vendor liable for provision of same.

STONE COUNTERTOP JOINTS: Purchaser is aware that one joint will be at each corner and on either side of slide-in-range (if applicable). It will also be where the length of the counter top exceeds the length of a stone slab. Slabs are usually approximately 5'x 8'.

CERAMIC TILES: Due to manufacturing, shade (dye lots), product variations may exist that can affect the overall look of the finished product. Although every effort will be made to ensure the colours and materials selected are as close as possible to the samples, the purchaser acknowledges that the sample tiles supplied in the Design Centre may not be identical to the materials installed in the home.

STAIR STAINS: Due to the natural properties of wood, many variables can affect the overall look of the finished product. Factors including but not limited to wood type, knotting, graining, density, age, humidity, and air temperature can result in substantial variations in stain intensity. The purchaser accepts that although the Vendor will do their best to match stain the unfinished stairs as close as possible to the pre-finished floors, it is not possible to have an identical match and that there MAY be shade differences between the two products.

CABINETRY: Due to the natural properties of wood, slight variations apparent with cabinetry are to be expected. This includes but not limited to wood species, wood grain, colour, finish, product variations, and natural imperfections are all factors that may affect the overall look of the finished product. Such factors make exact colour matching impossible. The type and intensity of lighting in the areas of designated cabinetry placement may also highlight characteristics of cabinetry finish. All cabinets shall be finished with a white melamine interior box unless a finished interior is upgraded. Due to building specifications and/or on-site conditions, certain cabinetry upgrades may not be possible. The purchaser acknowledges that the Builder cannot guarantee the cabinetry finish or provision of certain upgrades and shall not hold the Builder liable for provision of same.

UPGRADES/EXTRAS: All upgrades and additional selections indicated on the colour chart must be accompanied by an upgrades/extras sheet (PES) and full payment otherwise the selection will be invalid. All colour charts and upgrades/extras will not proceed until verified and signed by an authorized signing officer at the Vendor's head office. **CHANGES WILL NOT BE PERMITTED UPON COMPLETION AND SUBMISSION OF THE COLOUR CHART.**

HARDWOOD / LAMINATE FLOORING: Due to the properties of wood and laminate, many variables can affect the overall look of the finished product. Variations include but not limited to wood type or laminate finish, colour/stain and wood grain are significant factors that make exact colour matching impossible. The purchaser acknowledges that the hardwood flooring is a pre-finished product in a controlled environment. Expansion, compression and cupping are characteristics of hardwood flooring once installed in the home. The purchaser acknowledges these may become apparent over time and despite the Builders' efforts to install the hardwood flooring materials in keeping with good workmanship, the Builder shall not be responsible nor held liable for minor variances of fluctuation in hardwood flooring materials.

HARDWOOD / LAMINATE WAIVER:

I/We understand hardwood flooring is classified as a porous material and as such not recommended by the Builder in certain areas. I/We understand there is a concern due to possible water and other substances being frequently splashed or spilled onto the floor and in contravention of Ontario Building Code Section 9.30.1.2(1).

"Finished flooring bathrooms, kitchens, public entrance halls, laundry & general storage areas shall consist of resilient flooring, felted-synthetic-fibre floor coverings, concrete, terrazzo, ceramic tile, mosaic or other types of flooring providing similar degrees of water resistance."

I/We are prepared to assume full responsibility for any damage caused to the hardwood floor or subfloor due to moisture absorbency in the mentioned areas, and agree to waive any claims against the Township of residence, TARIION and/or the Builder in relation to the matter. ****SEE COLOUR CHART FOR LOCATIONS****

JAN 28 2021

DATE

SITE

LOT

ZANCOR

221 North Rivermede Road, Concord, Ontario L4K 3N7 * T: (905) 738.7010 F: (905) 738.5948

THE
GALLERY
BY ZANCOR

HOME AUTOMATION
(Cable, CAT5, Telephone)

LOT / SITE:

6410, Innisfil

HOMEOWNERS:

DATE:

JAN 28 2021

OPTION 1

I/we the Homeowner(s) have chosen to contact the Home Automation Company to select the locations of the rough-ins for Cable, CAT5, Telephone as included in our Agreement of Purchase Sale.

I/we the Homeowner(s) will contact the trade within 4 weeks of the date of this release to select locations of the standard rough-ins review other optional products for purchase.

Trade: Smart-Tech Systems Ltd.

Phone: (905) 761-6469

Rep: KRIS

Location: 200 Millway Avenue, Unit #8
Concord, Ont L4K 5K8

Should the homeowner not make these selections within the sufficient time provided, the rough-ins as mentioned above will be installed in locations at the Vendor's discretion.

X  Homeowner(s) Initial

OPTION 2

I/we the Homeowner(s) have chosen to not contact the home automation company. I/we the Homeowner(s) have selected the locations for the standard rough-ins for Cable, CAT5, Telephone that are included in the Agreement of Purchase and Sale directly with a décor rep.

Homeowner(s) Initial

ZANCOR