

CONSTRUCTION SUMMARY OF EXTRAS  
Printed 2020-07-28 / 2:46 PM / Page 1 of 1

Site: INNISFIL  
Lot: 90W  
Model: MASTHEAD 42-06 (ELEV. C)  
Purchaser: SHAUN & JENNIFER EDWARD  
Phone/Email: 705-500-7417



DESCRIPTION		DATE SELECTED
BONUS PACKAGE: 3 PIECE STAINLESS STEEL APPLIANCES WITH WHITE TOP LOAD WASHER & DRYER		INCLUDED IN APS
BONUS PACKAGE: STAINLESS STEEL HOOD FAN		INCLUDED IN APS
#1 OAK STAIRS TO BASEMENT WITH FINISHES FOYER AND DOOR TO UNFINISHED AREA		MAY 26 2020
#2 SMOOTH CEILING ON MAIN FLOOR		MAY 26 2020
#3 SMOOTH CEILING ON SECOND FLOOR		MAY 26 2020
#4 TRAY CEILING IN MASTER BEDROOM		MAY 26 2020
#5 COFFERED IN DINING ROOM		MAY 26 2020
#6 36 INCH GAS FIREPLACE ***BUMP OUT WALL (INTO ROOM) TO CEILING BE LIKE MODEL HOME (LOT 4)		MAY 26 2020
#7 RELOCATION OF FURNACE & SUMP-PUMP **TOWARDS COLD ROOM		MAY 26 2020
#8 NOTE: LOCATION OF STANDARD 3 PCE ROUGHIN		MAY 26 2020

MASTHEAD 42-06

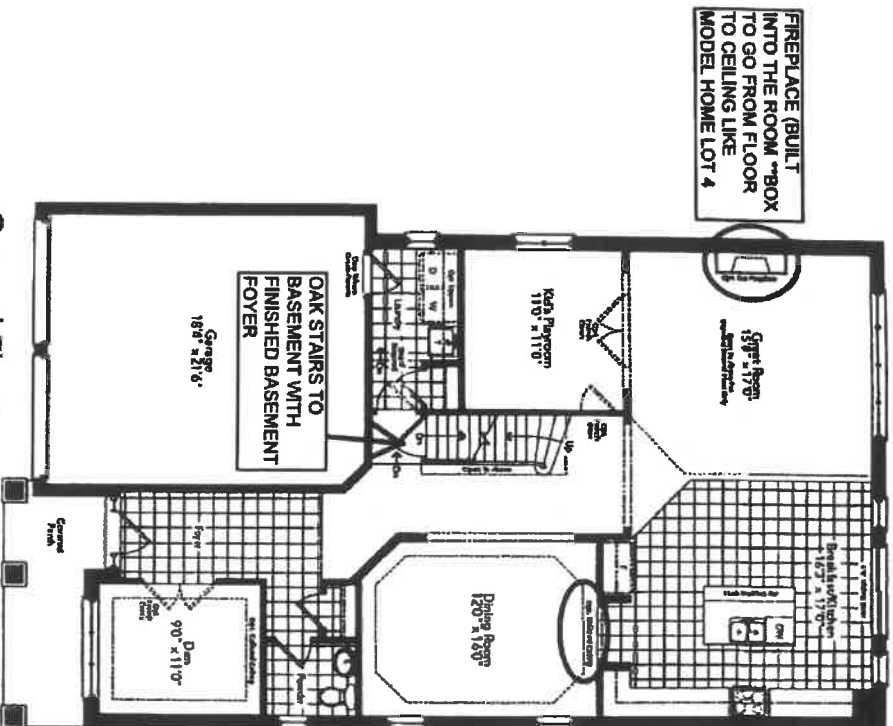

Ground Floor  
Elevation X

- SMOOTH CEILINGS

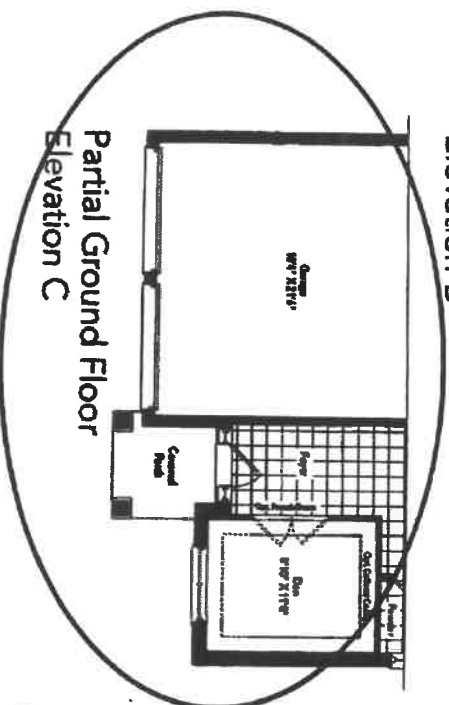
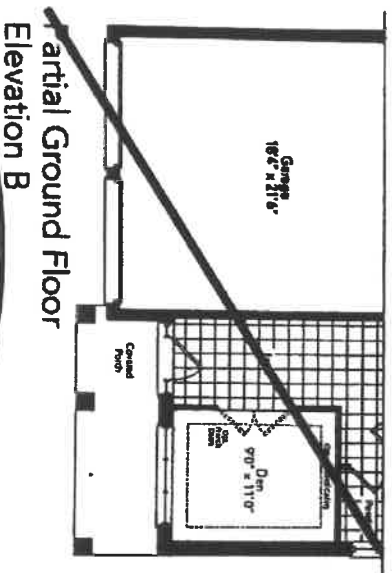

90W Innisfil

UNANIMOUSLY APPROVED

**MASTHEAD 42-06**

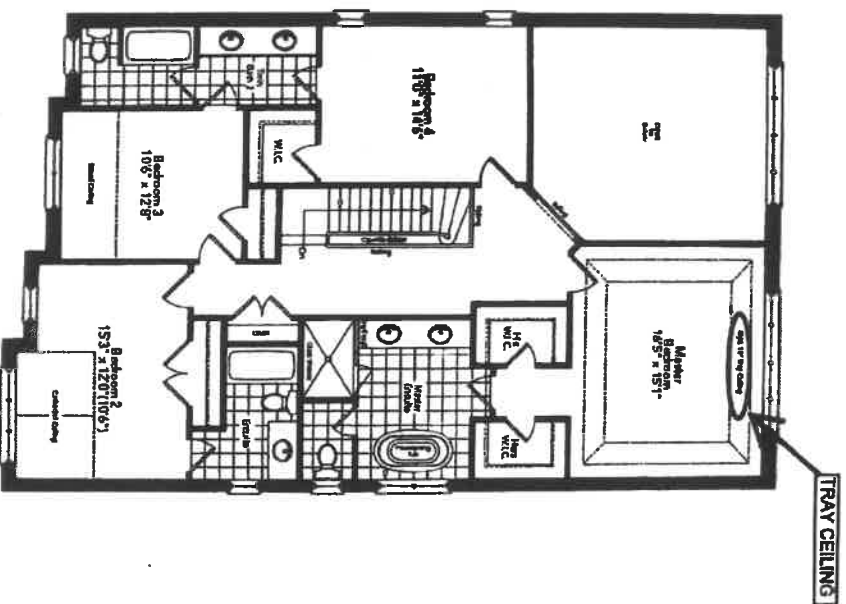

**Second Floor  
Elevation A**

- SMOOTH CEILINGS

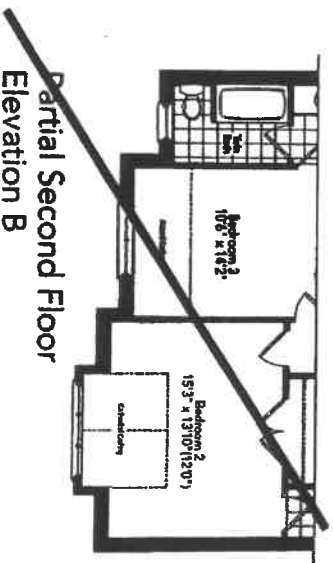

**Partial Second Floor  
Elevation B**

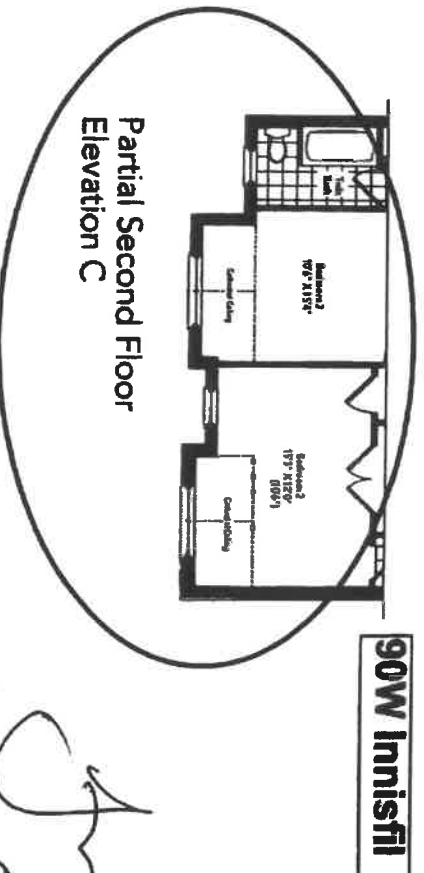

**90W Innisfil**

*Handwritten signature*

MASTHEAD 42-06

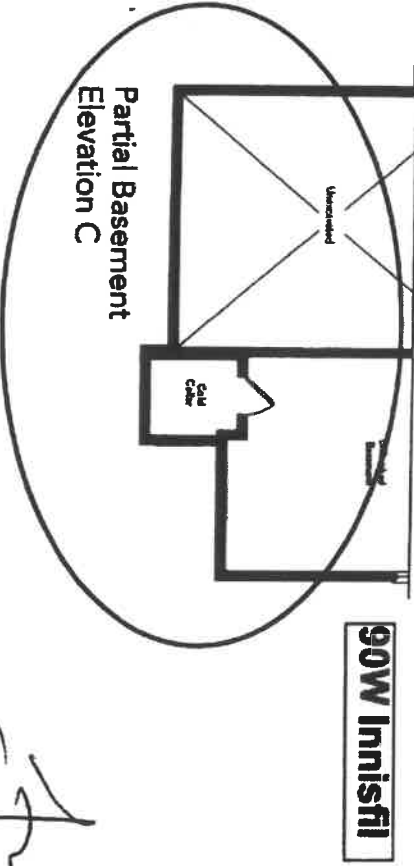
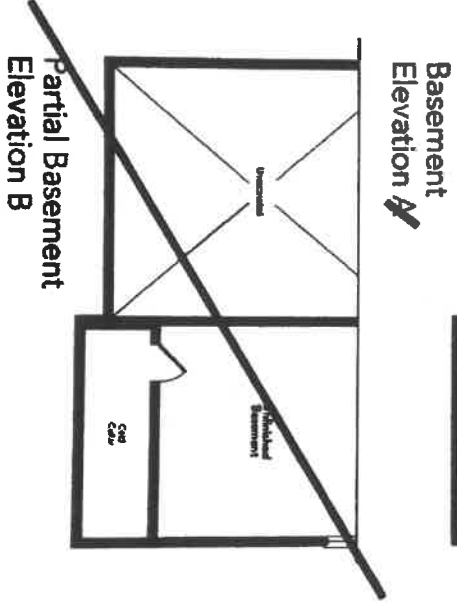
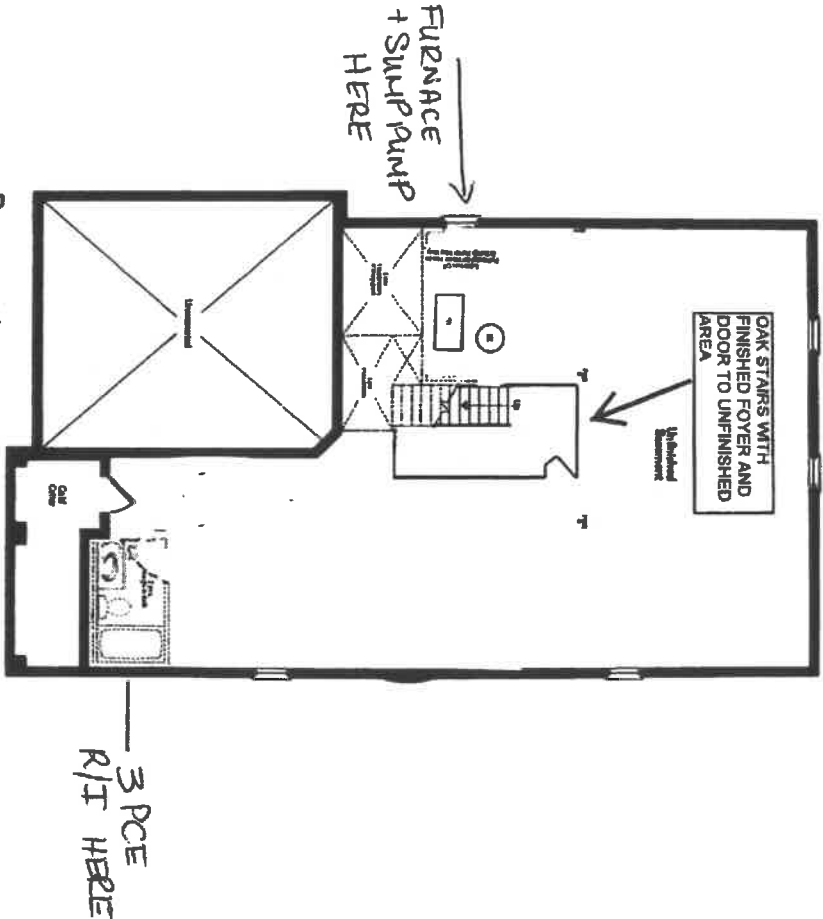

*Handwritten signature*